

LETTER OF APPROVAL / RECOMMENDATION

To,

The Coordinator,
Mediwheel (Arcofemi Healthcare Limited)
Helpline number: 011- 41195959

Dear Sir / Madam,

Sub: Annual Health Checkup for the employees of Bank of Baroda

This is to inform you that the following employee wishes to avail the facility of Cashless Annual Health Checkup provided by you in terms of our agreement.

PARTICULARS	EMPLOYEE DETAILS
NAME	MR. RAWANI ANAND KUMAR
EC NO.	171303
DESIGNATION	SAHAYAK EVAM SWACHHTA SAHAYAK
PLACE OF WORK	DHANBAD,BANK MORE
BIRTHDATE	02-01-1991
PROPOSED DATE OF HEALTH CHECKUP	26-05-2023
BOOKING REFERENCE NO	23J171303100059886E

This letter of approval / recommendation is valid if submitted along with copy of the Bank of Baroda employee id card. This approval is valid from 19-05-2023 till 31-03-2024 The list of medical tests to be conducted is provided in the annexure to this letter. Please note that the said health checkup is a cashless facility as per our tie up arrangement We request you to attend to the health checkup requirement of our employee and accord your top priority and best resources in this regard. The EC Number and the booking reference number as given in the above table shall be mentioned in the invoice, invariably.

We solicit your co-operation in this regard.

Yours faithfully,

Sd/-

Chief General Manager
HRM Department
Bank of Baroda

(Note: This is a computer generated letter. No Signature required. For any clarification, please contact Mediwheel (Arcofemi Healthcare Limited))



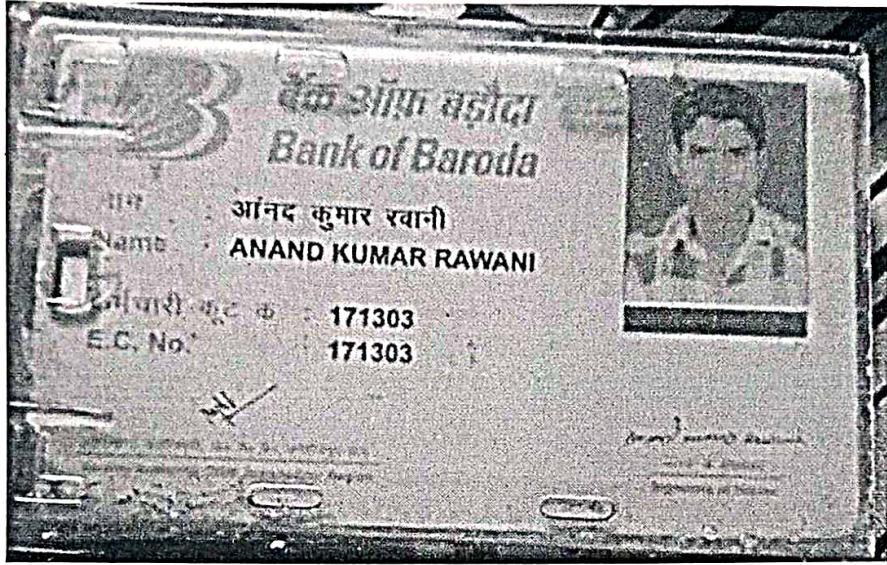

 भारत सरकार
GOVERNMENT OF INDIA



आनन्द कुमार रवानी
Anand Kumar Rawani
जन्म तिथि/ DOB: 02/01/1991
पुरुष / MALE



5604 9485 0654

मेरा आधार, मेरी पहचान

 भारतीय विशिष्ट पहचान प्राधिकरण
UNIQUE IDENTIFICATION AUTHORITY OF INDIA

पता: Address:

आत्मज: हेमलाल रवानी, S/O: Hemlal Rawani, Rani Road,
रानी रोड, भुदा, जी. एन. Bhuda, Near G. N. College,
कॉलेज के पास, धनबाद, Dhanbad, Dhanbad,
धनबाद, Jharkhand - 826001
झारखण्ड - 826001

5604 9485 0654

MEERA AADHAAR, MERI PEHACHAN



OUT PATIENT DEPARTMENT

Department of General Medicine

Patient No. : MAY23-55076 Visit : OPD/260523/20842
 Patient Name : MR. ANAND KUMAR RAWANI Mobile : 6204607794
 Age & Sex : 32 Y 4 M 24 D / Male Date : 26-May-2023 3:43 pm
 Address : RANI ROAD, BHUDA, NEAR G. N. COLLEGE, DHANBAD - 826001, Jharkhand, INDIA
 Doctor : Dr. Aditya Anurag MD (Medicine) OPD Timing :
 Referred By :
 Allergies : Height : Ft In Temp. : 97.1 C SPO2 : 92 %
 Weight : 64 Kg Pulse : 80 BPM B.P. : 110/90 mm/Hg

History and complaints :

no. Ab.d. discomfort - M & on.

Examination:

Diagnosis:

*No. cough/cold at present.
NO H/O - chronic illness...
No. drug history.*

Investigations:

Medicines Prescribed:

*COPD - WNL
S. creat - 0.7
uric acid - 7!
lipid profile - wnl
HbA1C - 4.9!!
LFT - WNL
GGT - 117.2*

*0/0
Chest - B.L.V.B.S
WS - S.S. - 0/0*

order

*OT. Albendazole (400)
1 tab to be chewed
& swallowed at
night x 2*

Follow up:

Days

Date :

Time :

Advice (Diet/ Lifestyle / Rehab)

*TFT - WNL
USG - WNL
ECG - WNL
2D.ECHO - WNL*

*T. ESOLEMBC - 40.
1x1, 1 (10)*

Signature of Doctor

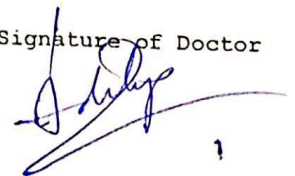

*This document is not valid for Medico-Legal purposes

32 Years

Mr anand rawani
Male

26-May-23 14:21:27

ASARFI INST. OF CARDIAC SCIENCES

Rate	97	Sinus rhythm.....	normal
PR	136	Minimal ST depression, inferior leads.....	ST <-0.04mV, II III aVF
QRSD	86		
QT	358		
QTc	455		
--AXIS--			
P	58		
QRS	75		
T	52		

12 Lead; Standard Placement

- OTHERWISE NORMAL ECG -

Unconfirmed Diagnosis

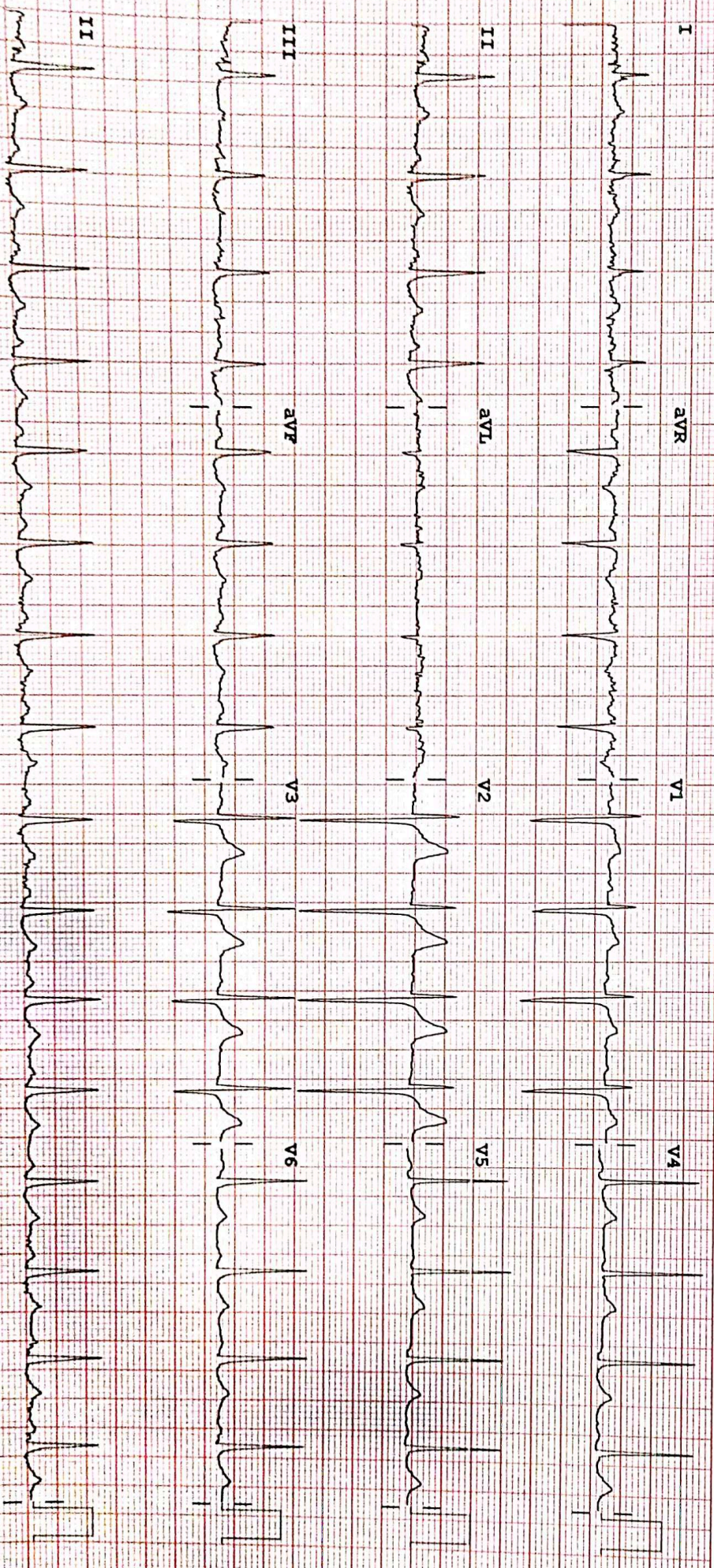

Device:

Speed: 25 mm/sec

Limb: 10 mm/mV

Chest: 10.0 mm/mV

F 50-0.50-100 Hz W PH100B CL P?





An ISO 9001 : 2015
Organisation



असर्फी हॉस्पिटल
सबके लिए स्वास्थ्य

ECHOCARDIOGRAPHY REPORT

Name: MR ANAND KUMAR RAWANI

Age: 32

Sex: Male

Date: 26/05/2023

2D & M-MODE MEASUREMENTS

LA Diam	3.0 cm
Ao Diam	3.3 cm
IVSd	0.8 cm
LVIDd	5.7 cm
LVPWd	1.0 cm
IVSs	1.2 cm
LVIDs	3.8 cm

2D & M-MODE CALCULATIONS

EDV(Teich)	160 ml
ESV(Teich)	61 ml
EF(Teich)	62 %
%FS	34 %
SV(Teich)	100 ml
LVd Mass	221.71 g
RWT	0.34

MITRAL VALVE

MV E Vel	0.52 m/s
MV DecT	79 ms
MV Dec Slope	6.5 m/s ²
MV A Vel	0.60 m/s
MV E/A Ratio	0.86

AORTIC VALVE

AV Vmax	0.99 m/s
AV maxPG	3.89 mmHg

TRICUSPID VALVE

PV Vmax	1.07 m/s
PV maxPG	4.60 mmHg

PULMONARY VALVE

COMMENTS:

- NORMAL SIZE CARDIAC CHAMBERS
- NO LVRWMA
- NORMAL LV SYSTOLIC FUNCTION (EF-62%)
- GRADE I DIASTOLIC DYSFUNCTION
- NO MR, NO AR, NO TR
- IAS, IVS INTACT
- NO CLOT, PE
- IVC NORMAL

IMPRESSION:

- NORMAL SIZE CARDIAC CHAMBERS
- NO LVRWMA
- NORMAL LV SYSTOLIC FUNCTION (EF-62%)
- GRADE I DIASTOLIC DYSFUNCTION

DR.S.H CHAVAN
(CONSULTANT CARDIOLOGIST)

TECH. SIG

Asarfi Hospital Limited

©AHL/D/0065/4115/March/2

Regd. Office : Baramuri, P.O. Bishunpur Polytechnic, Dhanbad-828130 CIN : U85110JH2005PLC011673
Ph : 0234302735 0234651512 0234681514 / Email : info@asarfihospital.com

RADIOLOGY REPORT



Reg. No.	55076	Ref. Dr.	SELF
Name	MR ANAND RAWANI	Study	USG WHOLE ABDOMEN
Age & Sex	32Y/M	Rep Date	26.05.2023

USG WHOLE ABDOMEN

- LIVER** : Liver is normal in size, shape & echotexture. No obvious focal lesion is seen. IHBR are not dilated.
- GALL BLADDER** : GB is well distended. No obvious calculus or mass lesion is seen. The wall thickness is normal.
- CBD** : CBD is normal in course & caliber.
- PV** : PV is normal in course & caliber.
- PANCREAS** : Pancreas is normal in size, shape & echotexture. Peripancreatic soft tissues appear normal. MPD is not dilated.
- SPLEEN** : Spleen is normal in shape, size & echotexture. It measures 10.9cm in size.
- KIDNEYS** : The right kidney measures 9.5 x 4cm. The left kidney measures 9 x 3.6cm. Both kidneys are normal in shape, size & position. The pelvicalyceal system is normal. Corticomedullary differentiation is maintained. No focal lesion is seen.
- URINARY BLADDER** : Urinary bladder is well distended. No obvious calculus or mass lesion is seen. The wall thickness is normal.
- PROSTATE** : Prostate is normal in size, shape & echotexture. It measures 2.7 x 2.8 x 2.3cm in size (volume – 9.4gram).
- OTHERS** : No ascites or retroperitoneal lymphadenopathy is seen.
- IMPRESSION** : • No significant abnormality detected.
Clinical correlation is suggested.

Dr. VAISHALI PATEL
MBBS, DNB (Radio-diagnosis)
Consultant Radiologist

24 HOUR EMERGENCY

© AHL/D/0069/4180/April/23



"KEEP THE REPORTS CAREFULLY AND BRING THEM ALONG DURING YOUR NEXT VISIT TO OUR HOSPITAL"

Name : MR. ANAND KUMAR RAWANI
Age / Sex : 32 Yrs / Male
Doctor :
Reg. No. : MAY23-55076
Pat. Type : Mediwheel



Collection Time : 26-05-2023 10:46 am
Receiving Time : 26-05-2023 10:50 am
Reporting Time : 26-05-2023 3:14 pm
Publish Time : 26-05-2023 3:25 pm

Test Name	Result	Flag	Unit	Reference Range
-----------	--------	------	------	-----------------

Biochemistry

Creatinine, Serum

Method : Enzymatic

Machine Name: XL640

Creatinine, Serum

0.7

mg/dl 0.6-1.4

Uric Acid, Serum

Method : Enzymatic

Machine Name: XL640

Uric Acid, Serum

7.1

H

mg/dl 3.4-7.0

Blood Urea Nitrogen (BUN)

Method : Calculated

Machine Name: XL640

Blood Urea Nitrogen (BUN)

9.9

mg/dl 07-21

LIPID PROFILE, SERUM

Method : Spectrophotometry

Machine Name: XL640

Cholesterol, Total (CHOD/PAP)

144.0

mg/dl <200 No risk 200-239 Moderate risk >240 High risk

Triglycerides (Enzymatic)

140.0

mg/dl Normal: < 150
Borderline-high: 150-199 High risk 200-499
Very high risk >500

HDL Cholesterol (Enzymatic)

47.0

L mg/dl <40 High Risk ; >60 No Risk

*This Document is not valid for Medico-Legal purposes.

DR N N SINGH
MD (PATHOLOGY)

Page 1 of 11

Conditions of Laboratory Testing & Reporting

(1) It is presumed that the tests performed are on the specimen(s) / Sample(s) belonging to the patient named or identified and the verification of the particulars have been carried out by the patient or his/her representative at the point of generation of the said specimen(s) / Sample(s). (2) Laboratory investigations are only a tool to facilitate in arriving at diagnosis and should be clinically correlated. (3) Tests results are not valid for medico-legal purposes. (4) Test requested might not be performed due to following Reason: (a) Specimen received is insufficient or inappropriate. (haemolysed/clotted/lipemic etc.) (b) incorrect specimen type for requested test. (c) Specimen quality is unsatisfactory. (d) There is a discrepancy between the label on the specimen container and the Name on the test requisition form. (5) The Results of the Test May vary from lab and also from time to time for the same patient. (6) The results of a laboratory test are dependent on the quality of the sample as well as the assay technology. (7) In case of queries or unexpected test results please call at +91 9231622282. Email: labasarfi@gmail.com

24 HOUR EMERGENCY

© AHL/D/0066/4197/April/23

"KEEP THE REPORTS CAREFULLY AND BRING THEM ALONG DURING YOUR NEXT VISIT TO OUR HOSPITAL"



ASARFI HOSPITAL LABORATORY

(A Unit of Asarfi Hospital Ltd.)

Baramuri, Bishunpur Polytechnic, Dhanbad 828 130
Ph. No.: 7808368888, 9297862282, 9234681514



Name : MR. ANAND KUMAR RAWANI
Age / Sex : 32 Yrs / Male
Doctor :
Reg. No. : MAY23-55076
Pat. Type : Mediwheel



Collection Time: 26-05-2023 10:46 am
Receiving Time : 26-05-2023 10:50 am
Reporting Time: 26-05-2023 3:14 pm
Publish Time : 26-05-2023 3:25 pm

Test Name	Result	Flag	Unit	Reference Range
LDL Cholesterol (Calculated)	69.0		mg/dl	Optimum:<100 Above optimum: <130; Moderate risk:130-159; High risk:>160
VLDL Cholesterol (Calculated)	28.0		mg/dl	0-30
Cholesterol Total : HDL Ratio (Calculated)	3.0		mg/dl	1.2-6.0

*This Document is not valid for Medico-Legal purposes.

DR N N SINGH
MD (PATHOLOGY)

Conditions of Laboratory Testing & Reporting

(1) It is presumed that the tests performed are on the specimen(s) (Sample(s)) belonging to the patient named or identified and the verification of the particulars have been carried out by the patient or his/her representative at the point of generation of the said specimen(s) Sample(s). (2) Laboratory investigations are only tool to facilitate in arriving at diagnosis and should be clinically correlated. (3) Tests results are not valid for medico-legal purposes. (4) Test requested might not be performed due to following Reason: (a) Specimen received is insufficient or inappropriate. (haemolysed/clotted/lipemic etc.) (b) incorrect specimen type for requested test. (c) specimen quality is unsatisfactory. (d) There is a discrepancy between the label on the specimen container and the Name on the test requisition form. (5) The Results of the Test may vary from test to test and from time to time for the same patient. (6) The results of a laboratory test are dependent on the quality of the sample as well as the assay technology. (7) In case of queries or unexplained test results please call at 91 9297862282. E-mail: lab@asarfi@gmail.com

24 HOUR EMERGENCY

"KEEP THE REPORTS CAREFULLY AND BRING THEM ALONG DURING YOUR NEXT VISIT TO OUR HOSPITAL"

Name : MR. ANAND KUMAR RAWANI
Age / Sex : 32 Yrs / Male
Doctor :
Reg. No. : MAY23-55076
Pat. Type : Mediwheel



Collection Time: 26-05-2023 10:46 am
Receiving Time: 26-05-2023 10:50 am
Reporting Time: 26-05-2023 3:14 pm
Publish Time: 26-05-2023 3:25 pm

Test Name	Result	Flag	Unit	Reference Range
GLYCOCYLATED HEMOGLOBIN (HbA1C), BLOOD				
<i>Method: HPLC / Nephelometry</i>				
HbA1C	4.9		%	4.4-6.2
Estimated average glucose (eAG)	93.9		mg/dl	

Machine Name: BIO-RAD, D-10 / MISPA

Interpretation:

HbA1c result is suggestive of at risk for Diabetes (Prediabetes)/ well controlled Diabetes in a known Diabetic.

Note: Presence of Hemoglobin variants and/or conditions that affect red cell turnover must be considered, particularly when the HbA1C result does not correlate with the patient's blood glucose levels.

FACTORS THAT INTERFERE WITH HbA1C | FACTORS THAT AFFECT INTERPRETATION | MEASUREMENT | OF HbA1C RESULTS |

-----|-----
| Hemoglobin variants, elevated fetal | Any condition that shortens erythrocyte |
| hemoglobin (HbF) and chemically | survival or decreases mean erythrocyte |
| modified derivatives of hemoglobin | age (e.g., recovery from acute blood loss, |
| (e.g. carbamylated Hb in patients | hemolytic anemia, HbSS, HbCC, and HbSC) |
| with renal failure) can affect the | will falsely lower HbA1c test results |
| accuracy of HbA1c measurements | regardless of the assay method used. Iron |
| | deficiency anemia is associated with |
| | higher HbA1c |

*This Document is not valid for Medico-Legal purposes.

DR N N SINGH
MD (PATHOLOGY)

Page 3 of 11

Condition of Laboratory Testing & Reporting

(1) It is presumed that the test(s) performed are on the specimen(s) / Sample(s) belonging to the patient named or identified and the verification of the particulars have been carried out by the patient or his/her representative at the point of generation of the said specimen(s) / Sample(s). (2) Laboratory investigations are only tool to facilitate in arriving at diagnosis and should be clinically correlated. (3) Tests results are not valid for medico legal Purposes (4) Test requested might not be performed due to following Reason: (a) Specimen received is insufficient or inappropriate, (haemolysed/clotted/lipemic etc.) (b) Incorrect specimen type for requested test (c) Specimen quality is unsatisfactory. (d) There is a discrepancy between the label on the specimen container and the Name on the test requisition form. (5) The Results of the Test May vary from lab and also from time to time for the same patient. (6) The results of a laboratory test are dependent on the quality of the sample as well as the assay technology. (7) In case of queries or unexpected test results please call at +91 9297862282. Email: labasarfi@gmail.com

24 HOUR EMERGENCY

© AHL/D/0066/4197/April/23

PLEASE READ THE REPORTS CAREFULLY AND BRING THEM ALONG DURING YOUR NEXT VISIT TO OUR HOSPITAL"



असर्फी हॉस्पिटल
सबके लिए स्वास्थ्य

ASARFI HOSPITAL LABORATORY

(A Unit of Asarfi Hospital Ltd.)

Baramuri, Bishunpur Polytechnic, Dhanbad 828 130
Ph. No.: 7808368888, 9297862282, 9234681514



Name : MR. ANAND KUMAR RAWANI
Age / Sex : 32 Yrs / Male
Doctor :
Reg. No. : MAY23-55076
Pat. Type : Mediwheel



Collection Time: 26-05-2023 10:46 am
Receiving Time : 26-05-2023 10:50 am
Reporting Time : 26-05-2023 3:14 pm
Publish Time : 26-05-2023 3:25 pm

Test Name	Result	Flag	Unit	Reference Range
Liver Function Test (LFT)				
Method: Spectrophotometry		Machine Name: XL-640		
Bilirubin Total (Diazo)	1.0		mg/dl	0.3-1.2
Bilirubin Direct (Diazo)	0.4	H	mg/dl	0.00-0.2
Bilirubin Indirect (Calculated)	0.6		mg/dl	0.00-1.0
SGPT (IFCC without PDP)	76.1	H	U/L	7-50
SGOT (IFCC without PDP)	46.5	H	U/L	5-45
Alkaline Phosphate (PNP AMP Kinetic)	177.5		U/L	70-306
GGT (Enzymatic)	117.2	H	U/L	0-55
Protein Total (Biuret)	7.2		g/dl	6.4-8.3
Albumin (BCG)	4.1		g/dl	3.5-5.2
Globulin (Calculated)	3.3		g/dl	2.3-3.5
A : G Ratio (Calculated)	1.2			0.8-2.0

*This Document is not valid for Medico-Legal purposes.

DR N N SINGH
MD (PATHOLOGY)

Page 4 of 11

Condition of Laboratory Testing & Reporting

(1) It is presumed that the test(s) performed are on the specimen(s) / Sample(s) belonging to the patient named or identified and the verification of the particulars have been carried out by the patient or his/her representative at the point of generation of the said specimen(s) / Sample(s). (2) Laboratory investigations are only tool to facilitate in arriving at diagnosis and should be clinically correlated. (3) Tests results are not valid for medico-legal purposes. (4) Test requested might not be performed due to following Reason: (a) Specimen received is insufficient or inappropriate. (haemolysed/clotted/lipemic etc.) (b) incorrect specimen type for requested test. (c) Specimen quality is unsatisfactory. (d) There is a discrepancy between the label on the specimen container and the Name on the test requisition form. (5) The Results of the Test May vary from lab and also from time to time for the same patient. (6) The results of a laboratory test are dependent on the quality of the sample as well as the assay technology. (7) In case of queries or unexpected test results please call at +91 9297862282, Email-labasarfi@gmail.com

24 HOUR EMERGENCY

© AHL/D/0066/4197/April/23

"KEEP THE REPORTS CAREFULLY AND BRING THEM ALONG DURING YOUR NEXT VISIT TO OUR HOSPITAL"

Name : MR. ANAND KUMAR RAWANI
Age / Sex : 32 Yrs / Male
Doctor :
Reg. No. : MAY23-55076
Pat. Type : Mediwheel



Collection Time : 26-05-2023 10:46 am
Receiving Time : 26-05-2023 10:50 am
Reporting Time : 26-05-2023 3:14 pm
Publish Time : 26-05-2023 3:25 pm

Test Name	Result	Flag	Unit	Reference Range
Routine Urine Examination; Urine				
Method : Microscopic				
Appearance	CLEAR	.		
Colour	STRAW	.		
Volume	20		ml.	
Protiens	NEGATIVE	.		
Glucose	NEGATIVE	.		
PH	6.5	.		
Specific Gravity	1.010	.		
Bilirubin	NEGATIVE	.		
Ketone Bodies	XX	.		
Bile Salts	XX	.		
Bile Pigments	XX	.		
Pus Cells	1-2		/hpf.	
Epithelial Cells	2-3		/hpf.	
R.B.C.	NIL		/hpf.	
Casts	NOT SEEN		/hpf.	
Crystals	NOT SEEN		/hpf.	

*This Document is not valid for Medico-Legal purposes.

L.S.
DR N N SINGH
MD (PATHOLOGY)

Page 6 of 11

Condition of Laboratory Testing & Reporting

(1) It is presumed that the test(s) performed are on the specimen(s) (Sample(s) belonging to the patient named or identified and the verification of the particulars have been carried out by the patient or his/her representative at the point of generation of the said specimen(s) Sample(s). (2) Laboratory investigations are only tool to facilitate in arriving at diagnosis and should be clinically correlated. (3) Tests results are not valid for medico legal Purposes. (4) Test requested might not be performed due to following Reason: (a) Specimen received is insufficient or inappropriate. (haemolysed/crystalline etc.) (b) wrong specimen type for requested test. (c) Specimen quality is unsatisfactory. (d) There is a discrepancy between the label on the specimen container and the items on the test requisition form. (5) The Results of the Test May vary from lab and also from time to time for the same patient. (6) The results of a laboratory test are dependent on the quality of the sample as well as the assay technology. (7) In case of queries or unexpected test results please call at +91 9297862282. Email-labasarfi@gmail.com

24 HOUR EMERGENCY

© AHLJG/0660/4197/April/23

"KEEP THE REPORTS CAREFULLY AND BRING THEM ALONG DURING YOUR NEXT VISIT TO OUR HOSPITAL"

Name : MR. ANAND KUMAR RAWANI
Age / Sex : 32 Yrs / Male
Doctor :
Reg. No. : MAY23-55076
Pat. Type : Mediwheel



Collection Time: 26-05-2023 10:46 am
Receiving Time: 26-05-2023 10:50 am
Reporting Time: 26-05-2023 3:14 pm
Publish Time: 26-05-2023 3:25 pm

Test Name	Result	Flag	Unit	Reference Range
Protein:Creatinine Ratio; Urine				
<i>Method</i> : Immunoturbidimetry, Spectrophotometry				
Protein	50.0		mg/L	
Creatinine	100.0		mg/dl	
PCR	0.5		mg/g	0-0.5

*This Document is not valid for Medico-Legal purposes.

DR N N SINGH
MD (PATHOLOGY)

Page 7 of 11

Condition of Laboratory Testing & Reporting

(1) It is presumed that the test(s) performed are on the specimen(s) / Sample(s) belonging to the patient named or identified and the verification of the particulars have been carried out by the patient or his/her representative at the point of generation of the said specimen(s) / Sample(s). (2) Laboratory investigations are only to facilitate in arriving at diagnosis and should be clinically correlated. (3) Tests results are not valid for medico legal Purposes. (4) Test requested might not be performed due to following Reason: (a) Specimen received is insufficient or inappropriate. (haemolysed/clotted/serum etc.) (b) incorrect specimen type for requested test. (c) Specimen quality is unsatisfactory. (d) There is a discrepancy between the label on the specimen container and the Name on the test requisition form. (5) The Results of the Test May vary from lab and also from time to time for the same patient. (6) The results of a laboratory test are dependent on the quality of the sample as well as the assay technology. (7) In case of queries or unexpected test results please call at +91 9297862282. Email: labasarfi@gmail.com

24 HOUR EMERGENCY

© AHL/D/0066/4197/April/23

"KEEP THE REPORTS CAREFULLY AND BRING THEM ALONG DURING YOUR NEXT VISIT TO OUR HOSPITAL"

Name : MR. ANAND KUMAR RAWANI
Age / Sex : 32 Yrs / Male
Doctor :
Reg. No. : MAY23-55076
Pat. Type : Mediwheel



Collection Time : 26-05-2023 10:46 am
Receiving Time : 26-05-2023 10:50 am
Reporting Time : 26-05-2023 3:14 pm
Publish Time : 26-05-2023 3:25 pm

Test Name	Result	Flag	Unit	Reference Range
STOOL EXAMINATION, ROUTINE; STOOL R/E				
Method : Manual Method, Light Microscopy		Machine Name: MICROSCOPE		
Occult Blood	NEGATIVE			
Protozoa	NOT FOUND			
Epithelial Cells	1-2			
Vegetable Cells	PRESENT			
Yeast Cells	NOT SEEN			
Colour	BROWN			0-00
Form & Consistency	SEMI SOLID			
Reaction	ALKALINE			
Pus Cells	1-2			
RBC's	NIL			
Cysts	NOT FOUND			
Ova	NOT FOUND			

*This Document is not valid for Medico-Legal purposes.

DR N N SINGH
MD (PATHOLOGY)

Page 8 of 11

Condition of Laboratory Testing & Reporting

(1) It is presumed that the test(s) performed are on the specimen(s) (Sample(s)) belonging to the patient named or identified and the verification of the particulars have been carried out by the patient or his/her representative at the point of generation of the said specimen(s)/ Sample(s). (2) Laboratory investigations are only tool to facilitate in arriving at diagnosis and should be clinically correlated. (3) Test results are not valid for medico-legal Purposes. (4) Test requested might not be performed due to following Reason: (a) Specimen received is insufficient or inappropriate. (b) Empty/used/old/other etc. (c) Incorrect specimen type for requested test. (d) Specimen quality is unsatisfactory. (e) There is a discrepancy between the label on the specimen container and the Name on the test requisition form. (5) The Results of the Test May vary from lab. and also from time to time for the same patient. (6) The results of a laboratory test are dependent on the quality of the sample as well as the assay technology. (7) In case of errors or unexpected test results please call at +91 9297862282, Email: labasarfi@gmail.com

24 HOUR EMERGENCY

© AHL/G/0066/4197/April/23

"KEEP THE REPORTS CAREFULLY AND BRING THEM ALONG DURING YOUR NEXT VISIT TO OUR HOSPITAL"



ASARFI HOSPITAL LABORATORY

(A Unit of Asarfi Hospital Ltd.)

Baramuri, Bishunpur Polytechnic, Dhanbad 828 130
Ph. No.: 7808365888, 9297862282, 9234681514



Name : MR. ANAND KUMAR RAWANI
Age / Sex : 32 Yrs / Male
Doctor :
Reg. No. : MAY23-55076
Pat. Type : Mediwheel



Collection Time: 26-05-2023 10:46 am
Receiving Time: 26-05-2023 10:50 am
Reporting Time: 26-05-2023 3:14 pm
Publish Time: 26-05-2023 3:25 pm

Test Name	Result	Flag	Unit	Reference Range
Haematology				
BLOOD GROUP, ABO & RH TYPING				
Method: Agglutination				
ABO GROUP	O	.	.	0-0
RH TYPING	POSITIVE	.	.	0-0
ESR (Erythrocyte Sedimentaion Rate)				
Method: Westergren				
ESR	21	H	mm/hr	0-10

Machine Name: VES-MATIC 20

*This Document is not valid for Medico-Legal purposes.

DR N N SINGH
MD (PATHOLOGY)

Page 9 of 11

Condition of Laboratory Testing & Reporting

(1) It is presumed that the tests performed are on the specimen(s) Sample(s) belonging to the patient named or identified and the verification of the particulars have been carried out by the patient or his/her representative at the point of generation of the said specimen(s) Sample(s) (2) Laboratory investigations are only tool to facilitate in arriving at diagnosis and should be clinically correlated. (3) Tests results are not valid for medico legal Purposes. (4) Test requested might not be performed due to following Reason: (a) Specimen received is insufficient or inappropriate. (haemolysed/clotted/hipemic etc.) (b) Incorrect specimen type for requested test. (c) Specimen quality is unsatisfactory. (d) There is a discrepancy between the label on the specimen container and the Name on the test requisition form. (5) The Results of the Test May vary from lab and also from time to time for the same patient. (6) The results of a laboratory test are dependent on the quality of the sample as well as the assay technology. (7) In case of queries or unexpected test results please call at +91 9297862282, Email-labasarfi@gmail.com

24 HOUR EMERGENCY

© AHL/D/0066/4197/April/23

"KEEP THE REPORTS CAREFULLY AND BRING THEM ALONG DURING YOUR NEXT VISIT TO OUR HOSPITAL"

Name : MR. ANAND KUMAR RAWANI
Age / Sex : 32 Yrs / Male
Doctor :
Reg. No. : MAY23-55076
Pat. Type : Mediwheel



Collection Time : 26-05-2023 10:46 am
Receiving Time : 26-05-2023 10:50 am
Reporting Time : 26-05-2023 3:14 pm
Publish Time : 26-05-2023 3:25 pm

Test Name	Result	Flag	Unit	Reference Range
Complete Blood Count (CBC)				
<i>Method:</i> Electronical Impedence				
			<i>Machine Name:</i> Sysmex 6 part	
Hemoglobin	14.9		g/dl	13-18
Total Leukocyte Count (TLC)	7,500		/cu-mm	4000-11000
PCV	45.0		%	40-50
MCH	30.5		Pg	27-31
MCHC	33.1		g/dl	31.5-35.5
Red Cell Distribution Width (RDW)	12.0		%	11.6-14
Neutrophils	61		%	55-75
Lymphocytes	25		%	15-30
Eosinophils	09	H	%	1-6
Monocytes	05		%	2-10
Basophils	00		%	0-1
RBC Count	4.88		million/mm ³	4.5-5.5
Mean Corpuscular Volume (MCV)	92.2		fL	83-101
Platelet Count	1.72		lakhs/cumm	1.5-4.5

*This Document is not valid for Medico-Legal purposes.

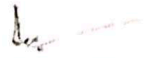
DR N N SINGH
MD (PATHOLOGY)

Page 10 of 11

Condition of Laboratory Testing & Reporting

(1) It is presumed that the tests performed are on the specimen(s) / Sample(s) belonging to the patient named or identified and the verification of the particulars have been carried out by the patient or his/her representative at the point of generation of the said specimen(s) / Sample(s). (2) Laboratory investigations are only tool to facilitate in arriving at diagnosis and should be clinically correlated. (3) Tests results are not valid for medico legal Purposes. (4) Test requested might not be performed due to following Reason: (a) Specimen received is insufficient or inappropriate. (haemolysed/clotted/lipemic etc.) (b) Incorrect specimen type for requested test. (c) Specimen quality is unsatisfactory. (d) There is a discrepancy between the label on the specimen container and the Name on the test requisition form. (5) The Results of the Test May vary from lab and also from time to time for the same patient. (6) The results of a laboratory test are dependent on the quality of the sample as well as the assay technology. (7) In case of queries or unexpected test results please call at +91 9297862282, Email-labasarfi@gmail.com

24 HOUR EMERGENCY

© AHL/D/0066/4197/April/23

"KEEP THE REPORTS CAREFULLY AND BRING THEM ALONG DURING YOUR NEXT VISIT TO OUR HOSPITAL"



ASARFI HOSPITAL LABORATORY

(A Unit of Asarfi Hospital Ltd.)

Baramuri, Bishunpur Polytechnic, Dhanbad 828 130
Ph. No.: 7808368888, 9297862282, 9234681514



Name : MR. ANAND KUMAR RAWANI
Age / Sex : 32 Yrs / Male
Doctor :
Reg. No. : MAY23-55076
Pat. Type : Mediwheel



Collection Time: 26-05-2023 10:45 am
Receiving Time: 26-05-2023 10:50 am
Reporting Time: 26-05-2023 3:14 pm
Publish Time: 26-05-2023 3:25 pm

Test Name	Result	Flag	Unit	Reference Range
Immunology and Serology				
THYROID PROFILE, TOTAL, SERUM				
<i>Method: ECLIA</i>				
<i>Machine Name: Vitros ECI</i>				
T3, Total	1.79		ng/ml	0.8-2.0
T4, Total	9.61		µg/dL	5.10-14.10
TSH (Ultrasensitive)	1.25		mIU/mL	0.27-4.2

Interpretation:

1. TSH levels are subject to circadian variation, reaching peak levels between 2 - 4.a.m. and at a minimum between 6-10 pm . The variation is of the order of 50% . hence time of the day has influence on the measured serum TSH concentrations.
2. Alteration in concentration of Thyroid hormone binding protein can profoundly affect Total T3 and/or Total T4 levels especially in pregnancy and in patients on steroid therapy.
3. Unbound fraction (Free,T4 /Free,T3) of thyroid hormone is biologically active form and correlate more closely with clinical status of the patient than total T4/T3 concentration
4. Values <0.03 uIU/mL need to be clinically correlated due to presence of a rare TSH variant in some individuals.

*This Document is not valid for Medico-Legal purposes.

DR N N SINGH
MD (PATHOLOGY)

Page 11 of 11

Condition of Laboratory Testing & Reporting

(1) It is presumed that the test(s) performed are on the specimen(s) /Sample(s) belonging to the patient named or identified and the verification of the particulars have been carried out by the patient or his/her representative at the point of generation of the said specimen(s)/ Sample(s)(2) Laboratory investigations are only tool to facilitate in arriving at diagnosis and should be clinically correlated. (3) Tests results are not valid for medico legal Purposes (4) Test requested might not be performed due to following Reason: (a)Specimen received is insufficient or inappropriate. (haemolysed/clotted/germic etc.) (b)Incorrect specimen type for requested test (c)Specimen quality is unsatisfactory. (d) There is a discrepancy between the label on the specimen container and the Name on the test requisition form. (5) The Results of the Test May vary from lab and also from time to time for the same patient. (6) The results of a laboratory test are dependent on the quality of the sample as well as the assay technology (7) In case of queries or unexpected test results please call at +91 9297862282. Email-labasarfi@gmail.com

24 HOUR EMERGENCY

© AHL/D/0065/4197/April'23

"KEEP THE REPORTS CAREFULLY AND BRING THEM ALONG DURING YOUR NEXT VISIT TO OUR HOSPITAL"



ASARFI HOSPITAL LABORATORY

(A Unit of Asarfi Hospital Ltd.)
Baramuri, Bishnupur Polytechnic, Dhanbad 828 130
Ph. No.: 7808368888, 9297862282, 9234681514



Name : MR. ANAND KUMAR RAWANI
Age / Sex : 32 Yrs / Male
Doctor :
Reg. No. : MAY23-55076
Pat. Type : Mediwheel



Collection Time: 26-05-2023 10:46 am
Receiving Time: 26-05-2023 10:50 am
Reporting Time: 28-05-2023 10:41 am
Publish Time: 31-05-2023 2:53 pm

Test Name	Result	Flag	Unit	Reference Range
-----------	--------	------	------	-----------------

Microbiology

Culture & Sensitivity (Urine)

Method: vitek 2 compact

Machine Name: vitek 2 compact

Organism Isolated
NO GROWTH OF ANY ORGANISM

Note:

In view of developing antibiotics resistance in india. It is advisalbe to use anitbiotics belonging to Group B & C only if the patient is resistant to antibiotics.

* Insturment used Bact/Alert 3D 60 & vitek 2 compact.

*This Document is not valid for Medico-Legal purposes.



DR N N SINGH
MD (PATHOLOGY)

Page 13 of 13

Condition of Laboratory Testing & Reporting

(1) It is presumed that the test(s) performed are on the specimen(s) / Sample(s) belonging to the patient named or identified and the verification of the particulars have been carried out by the patient or his/her representative at the point of generation of the said specimen(s) / Sample(s). (2) Laboratory investigations are only tool to facilitate in arriving at diagnosis and should be clinically correlated. (3) Tests results are not valid for medico legal Purposes. (4) Test requested might not be performed due to following Reason: (a) Specimen received is insufficient or inappropriate. (haemolysed/clotted/lipemic etc.) (b) Incorrect specimen type for requested test. (c) Specimen quality is unsatisfactory. (d) There is a discrepancy between the label on the specimen container and the Name on the test requisition form. (5) The Results of the Test May vary from lab and also from time to time for the same patient. (6) The results of a laboratory test are dependent on the quality of the sample as well as the assay technology. (7) In case of queries or unexpected test results please call at +91 9297862282, Email- labasarfi@gmail.com

24 HOUR EMERGENCY

© AHL/D/0066/4068/March /23

"KEEP THE REPORTS CAREFULLY AND BRING THEM ALONG DURING YOUR NEXT VISIT TO OUR HOSPITAL"



असर्फी हॉस्पिटल
सबके लिए स्वास्थ्य

ASARFI HOSPITAL LABORATORY

(A Unit of Asarfi Hospital Ltd.)

Baramuri, Bishunpur Polytechnic, Dhanbad 828 130

Ph. No.: 7808368888, 9297862282, 9234681514



Name : MR. ANAND KUMAR RAWANI
Age / Sex : 32 Yrs / Male
Doctor :
Reg. No. : MAY23-55076
Pat. Type : Mediwheel



Collection Time: 26-05-2023 10:46 am
Receiving Time: 26-05-2023 10:50 am
Reporting Time: 28-05-2023 10:41 am
Publish Time: 29-05-2023 11:26 am

Test Name	Result	Flag	Unit	Reference Range
Glucose, PP Method: GOD-POD				
Glucose, PP	129.6		mg/dl	70-140

Note: Additional tests available for Diabetic control are Glycated Hemoglobin (HbA1c), Fructosamine

*This Document is not valid for Medico-Legal purposes.



DR N N SINGH
MD (PATHOLOGY)

Page 4 of 13

Condition of Laboratory Testing & Reporting

(1) It is presumed that the test(s) performed are on the specimen(s) /Sample(s) belonging to the patient named or identified and the verification of the particulars have been carried out by the patient or his/her representative at the point of generation of the said specimen(s) / Sample(s) (2) Laboratory investigations are only tool to facilitate in arriving at diagnosis and should be clinically correlated. (3) Tests results are not valid for medico legal Purposes. (4) Test requested might not be performed due to following Reason: (a) Specimen received is insufficient or inappropriate. (haemolysed/clotted/lipemic etc.) (b) Incorrect specimen type for requested test. (c) Specimen quality is unsatisfactory. (d) There is a discrepancy between the label on the specimen container and the Name on the test requisition form. (5) The Results of the Test May vary from lab and also from time to time for the same patient. (6) The results of a laboratory test are dependent on the quality of the sample as well as the assay technology. (7) In case of queries or unexpected test results please call at +91 9297862282, Email-labasarfi@gmail.com

24 HOUR EMERGENCY

© AHL/D/0066/4197/April/23

"KEEP THE REPORTS CAREFULLY AND BRING THEM ALONG DURING YOUR NEXT VISIT TO OUR HOSPITAL"