

**Health Check up Booking Confirmed Request(bobE45712),Package Code-
PKG10000305, Beneficiary Code-1351**

message

Mediwheel <wellness@mediwheel.in>
To: cmlshospital@gmail.com
Cc: customercare@mediwheel.in

19 September 2023 at 17:52

 **011-41195959****Email:wellness@mediwheel.in****Hi Cygnus MLS Hospital,****Diagnostic/Hospital Location :Plot No 4, Main Market, Kanjhawala Rd, Rama Vihar, Sector 38,
Rohini - 110081, City:Delhi**

We have received the confirmation for the following booking .

Beneficiary Name : PKG10000305**Beneficiary Name :** MR. SHAH DEV NANDAN**Member Age :** 57**Member Gender :** Male**Member Relation :** Employee**Package Name :** Arcofemi MediWheel Full Body Annual Plus Male Above 50 2D ECHO
(Metro)**Location :** DELHI, Delhi-110033**Contact Details :** 9910563055**Booking Date :** 04-09-2023**Appointment Date :** 20-09-2023**Instructions to undergo Health Check:**

1. Please ensure you are on complete fasting for 10-To-12-Hours prior to check.
2. During fasting time do not take any kind of medication, alcohol, cigarettes, tobacco or any other liquids (except Water) in the morning.
3. Bring urine sample in a container if possible (containers are available at the Health Check centre).
4. Please bring all your medical prescriptions and previous health medical records with you.
5. Kindly inform the health check reception in case if you have a history of diabetes and cardiac problems.

For Women:

1. Pregnant Women or those suspecting are advised not to undergo any X-Ray test.
2. It is advisable not to undergo any Health Check during menstrual cycle.

CYGNUS MLS HOSPITAL
Plot No. 4, Main Market, Kanjhawala Road,
Near Balaji Vihar, Rama Vihar,
DELHI-110081

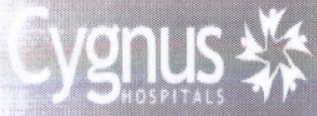
**CYGNUS MLS HOSPITAL**

Plot No.4, Main Kanjhawala Road, Rama Vihar, New Delhi-110081

Ph. No.:9999655255, Email:cmls@cygnushospitals.com

REQUISITION SLIP

LOC MR NO. :
NAME : **Mr. DEV NANDAN SHAH**
AGE : 57 Years
SEX : Male
ADDRESS : NARELLA
ORG. NAME : ARCOFEMI MEDIWHEEL (CREDIT)
PATIENT TYPE : CREDIT
CONS.DOCTOR. : DR.CMO
RELATIONNM : ANANDI SHAH

LOCATION : RAMA VIHAR
RECEIPT DATE : 20/09/2023 8.47 AM
LOC REQNO : **149780**
LOC BILL NO : 2773781
LOC RECEIPT NO : null
CONTACT NO. : 9910563055
EMP ID. :

TCODE	INVESTGATIONS	Act rate	Discamt	Net amt
592	2D ECHO CARDIOGRAPHY	552	0	552
1418	BLOOD GROUP& HR Type	28	0	28
PATH025	BSF (BLOOD SUGAR FASTING)	11	0	11
PATH028	BSPP (BLOOD SUGAR PP)	11	0	11
PATH029	BUN (BLOOD UREA NITROGEN)	37	0	37
1394.	COMPLETE HAEMOGRAM (CBC ESR)	55	0	55
YSICIAN	CONSULTAION -PHYSICIAN	37	0	37
DIAB001	CONSULTATION DIABETIC	37	0	37
D E	CONSULTATION FROM DENTIST	18	0	18
590	ECG	37	0	37
1294H	GAMMA-GLUTAMYL TRANSFERASE (GGT)	37	0	37
1510	HBA1C	83	0	83
1513.	LFT(LIVER FUNCTION TEST)	110	0	110
14	1514. LIPID PROFILE.(TOTAL CHOLESTEROL,	92	0	92
1452.	PROTEIN TOTAL SERUM	33	0	33
1539	PSA [TOTAL]	110	0	110
625	SERUM CREATININE	22	0	22
1455.	SERUM URIC ACID	37	0	37
0	PATH387 STOOL ROUTINE EXAMINATION	18	0	18
20	1559 THYROID PROFILE(T3,T4,TSH)	129	0	129
21	1375 TMT	460	0	460
22	1383... URINE ROUTINE MICROSCOPY	28	0	28
23	PATH0021 URINE SUGAR FASTING	11	0	11
24	PATH0022 URINE SUGAR PP	11	0	11
25	EC CONSULTATION FROM OPHTHALMOLOGY	18	0	18
26	ENT 1 CONSULTATION ENT	37	0	37
27	UWA01 USG WHOLE ABDOMEN	184	0	184
28	ORTHO 2 X RAY CHEST AP	57	0	57

CYGNUS MLS HOSPITAL
Plot No. 4, Main Kanjhawala Road,
Near Balaji Mandir, Rama Vihar,
DELHI-110081

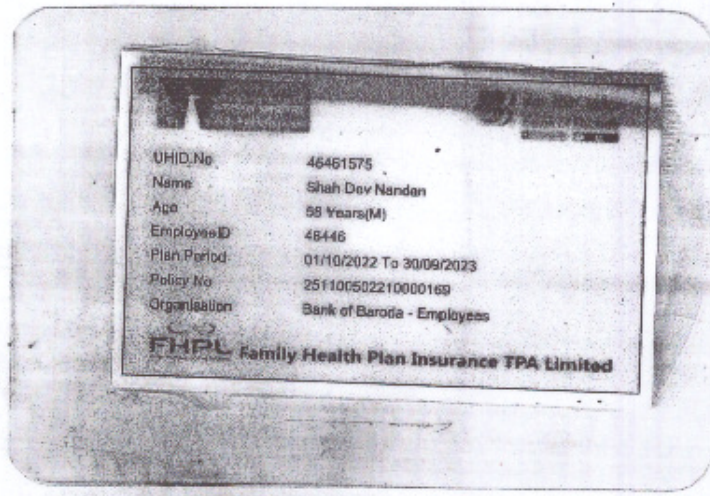

CYGNUS MIS HOSPITAL
Plot No. 4, Main Kanjhawala Road,
Near Balaji Market, Rama Vihar,
DEHRA DUN, 245001

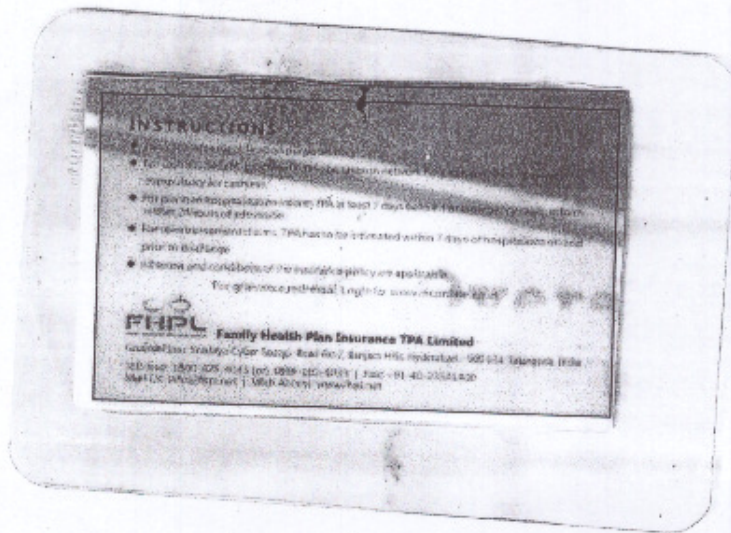

भारत सरकार
Government of India

आधार

Download Date: 12/07/2021



देव नंदन शाह
Dev Nandan Shah
जन्म तिथि/DOB: 01/12/1963
पुरुष/ MALE

Issue Date: 09/07/2021

6783 5152 2916
VID: 9106 5385 1397 9694

मेरा आधार, मेरी पहचान

CYGNUS MLS HOSPITAL
Plot No. 4, Main Kanjhawala Road,
Near Balak Mandir, Rama Vihar,
DELHI-110081

भारत सरकार
Unique Identification Authority of India

आधार

परा:
S/O आनंदी शाह, हाउस नं 1202, गली नं 26 ए,
सावतन्तर नगर, नरेला, नरेला, उत्तर पश्चिमी,
दिल्ली - 110040

Address:
S/O Anandi Shah, house no 1202, gali no 26
A, sawtantar nagar, narela, Narela, North
West Delhi,
Delhi - 110040



6783 5152 2916
VID: 9106 5385 1397 9694

1947 | help@uidai.gov.in | www.uidai.gov.in

ECHOCARDIOGRAPHY & COLOR DOPPLER REPORT

Patient's ID : 149780

Date: 20/09/2023

Patient's Name: MR. DEV NANDAN SHAH

Age / Sex: Yrs. 57/M

Ref By :

ECHOCARDIOGRAPHIC WINDOW : Good.

2D & M MODE ECHOCARDIOGRAPHY

Left ventricle	44.9	mm (20 - 28 mm / m ²)	ESD:	34.0	mm (13 - 21 mm / m ²)
IVS :	14.1	mm (6 - 11 mm)	PW:	13.6	mm (6 - 11 mm)
Ejection fraction:		55% (67 ± 8%)	FS:	27%	(34 - 44 %)
IVS: Intact			LV clot		Absent

Left atrium/ Aorta 33.1/ 24.0mm

Right ventricle Normal

Right atrium Normal

Pericardium Normal with no pericardial effusion

2D:

Mitral valve

AML/ PML: Normal

Tricuspid valve MILD

Aortic valve Normal

Pulmonary valve Normal

CYGNUS MLS HOSPITAL
 Plot No. 4, Main Kanjrawala Road,
 Near Balaji Mandir, Rama Vihar,
 Delhi - 110081

1. Continuous & Pulse Wave Doppler study

Valve	Velocity (m/sec)			Gradient (mmHg)			Valve area (PHT Method)	Regurg.
	Peak	Mean	EDV	Peak	Mean	EDG		
Mitral	E=0.56 A=0.82							NIL
Tricuspid								MILD
Aortic	1.01							NIL
Pulmonary								NIL

COMMENTS :

- ◆ LVEF =55%
- ◆ Grade I Diastolic dysfunction (Confirmed by TDI)
Normal LV echo-texture
- ◆ Normal RV function
- ◆ Normal IVC size & RV filling pressures
- ◆ IAS/IVS intact
- ◆ No clot / vegetation / pericardial effusion

IMPRESSION

LVEF-55%

Grade I Diastolic dysfunction (Confirmed by TDI)

CYGNUS MLS HOSPITAL
Plot No. 4, Main Kanjhawala Road,
Near Balaji Mandir, Rama Vihar
Dr. NISHANT VERMA
MD (Medicine), DM (Cardiology)
Consultant Cardiologist

Not valid for medico legal purposes
Please correlate clinically

Req No/Barcode	: 2773781	Bed No	: null / null
Loc.Req No	: 149780	Bill Date	: 20/09/2023
UHID NO / IP No	: null / 0	Sample col Date	: 20/09/2023
Name	: Mr. DEV NANDAN SHAH	Sample Rec Date	:
Age/Gender	: 57 Years / Male	Reporting Date	: 20/09/2023 12.03 PM
Doctor Name	: DR.CMO	TYPE	: Direct

HAEMATOLOGY

INVESTIGATION	RESULTS	UNITS	REFERENCE RANGE
BLOOD GROUP& HR TYPE			
BLOOD GROUP			
BLOOD GROUP	B		
RH FACTOR	POSITIVE		

*** End Of The Report ***

CYGNUS MLS HOSPITAL
 Plot No. 4, Main Kanjhawala Road,
 Near Balaji Mandir, Rama Vihar,
 DELHI-110081

Req No/Barcode : 2773781	Bill Date : 20/09/2023
Loc.Req No : 149780	Sample col Date : 20/09/2023
UHID NO / IP No : null / 0	Sample Rec Date :
Name : Mr. DEV NANDAN SHAH	Reporting Date : 20/09/2023 3.25 PM
Age/Gender : 57 Years / Male	TYPE : Direct
Doctor Name : DR.CMO	

BIOCHEMISTRY Bed No null / null

INVESTIGATION	RESULTS	UNITS	REFERENCE RANGE
BSF (BLOOD SUGAR FASTING)			
BLOOD SUGAR (FASTING)			
BLOOD SUGAR (FASTING)	78	mg/dl	70 - 110

*** End Of The Report ***

CYGNUS MLS HOSPITAL
 Plot No. 4, Main Kanjhawala Road
 Near Balaji Mandir, Rama Vihar,
 Delhi - 110081

Dr. VIPUL JAIN
 MICROBIOLOGIST
 MBBS, MD

Lab Technician

User: PHOOLCHANDRAMLS

Hospital Address: Plot No. 4, Main Kanjhawala Road, Near Balaji Mandir, Rama Vihar, Delhi-110081 | T. +91 9999655155 / 255 | E. cmlshospital@gmail.com

Plot No. 4, Main Kanjhawala Road, Near Balaji Mandir, Rama Vihar, Phase 5, Gurgaon, Haryana - 122016

Regd. Office: 500, Cygnus MLS Hospitals Private Limited, Sainik Vihar, Pitampura, New Delhi - 110034 | Tel No: 011-25953457.

Cygnus hospitals also at: Haryana: Sonapat | Panipat | Karnal | Kurukshetra | Kailthai | Bahadurgarh | Rewari | Delhi: Nangloi | Rama Vihar | Uttar Pradesh: Kanpur | Varanasi | Uttarakhand: Kashipur

CIN : U85100DL2015PTC280849

Req No/Barcode : 2773781	Bill Date : 20/09/2023
Loc.Req No : 149780	Sample col Date : 20/09/2023
UHID NO / IP No : null / 0	Sample Rec Date :
Name : Mr. DEV NANDAN SHAH	Reporting Date : 20/09/2023 3:25 PM
Age/Gender : 57 Years / Male	TYPE : Direct
Doctor Name : DR.CMO	

BIOCHEMISTRY Bed No null / null

INVESTIGATION	RESULTS	UNITS	REFERENCE RANGE
BSPP (BLOOD SUGAR PP)			
BLOOD SUGAR (PP)			
BLOOD SUGAR	135	mg/dl	60 - 140

*** End Of The Report ***

CYGNUS MLS HOSPITAL

Plot No. 4, Main Kanjhawala Road,
Near Balaji Mandir, Rama Vihar,
DELHI-110081

Dr. VIPUL JAIN
MICROBIOLOGIST
MBBS, MD

Lab Technician

User: PHOOLCHANDRAMLS

Hospital Address: Plot No. 4, Main Kanjhawala Road, Near Balaji Mandir, Rama Vihar, Delhi-110081 | T. +91 9999655155 / 255 | E. cmlshospital@gmail.com

Print Date & Time: 20/09/2023 09:17 AM
Regd. Office: 500, Cygnus MLS Hospitals Private Limited, Sainik Vihar, Pitampura, New Delhi - 110034 | Tel No: 011-25953457.

Cygnus hospitals also at: Haryana: Sonapat | Panipat | Karnal | Kurukshetra | Kaithal | Bahadurgarh | Rewari | Delhi: Nangloi | Rama Vihar | Uttar Pradesh: Kanpur | Varanasi | Uttarakhand: Kashipur

CIN : UB5100DL2015PTC280849



GANESH

DIAGNOSTIC & IMAGING CENTRE (P) LTD.

DIAGNOSTIC & IMAGING CENTRE (P) LTD.

109, Pocket-A-1, Near Deepali Chowk,
Sector-8, Rohini, New Delhi-85
Phone : 011-47 333 333, 47 444 444
Mobile : 9810183948, 9811067479

CS/OCF-7, Sector-8, Rohini, New Delhi-85
Ph : 011-47 333 333, 47 444 444,
Mobile : 9810183948, 9811067479

Date 20/09/2023
Name MR. DEV NANDAN SHAH
Sex / Age Male / 57 Yrs
Ref by CYGNUS MLS HOSPITAL
SRF ID
Sample SERUM

Patient ID 10238144
SP Coll. 20/09/2023 15:40:53
SP Rec. 20/09/2023 15:40:54
Auth Dt 20/09/2023 17:23:43
Print Dt. 21/09/2023 09:18:23
Mobile No - 9999655155

UID : P1013297

Test Name	Result	Unit	Biological Ref Interval
-----------	--------	------	-------------------------

BIOCHEMISTRY

1446-BLOOD UREA NITROGEN (BUN) Calculated	10.0	mg/dl	Adults (18-60 Yrs) 6-20 mg/dl Infant (<1) Yrs 4-19 mg/dl Infant/Child 5-18 mg/dl
1533-G G T P (Method -Enzymatic calorimetr	78.5	U/L	0.0 - 50.0

CYGNUS MLS HOSPITAL
Plot No. 4, Main Karyhawala Road,
Near Balaji Mandir, Koms Vihar,
DELHI-110021

DR SONAL SHARMA

MBBS, MD
PATHOLOGIST

Reported By: AJAY, NIKITALAB

DR DEVAN

MBBS, MD PATHOLOGIST

Checked By: AJAY

Authenticate By: DRDEVAN

Printed By: LAXI



Ganesh Diagnostic APP available on

Google Play

Android App to save past reports

Home sample collection

Page No: 1 of 5

www.ganeshdiagnostic.com

ganeshdiagnosti

47-444-444

Req No/Barcode : 2773781	Bed No : null / null
Loc.Req No : 149780	Bill Date : 20/09/2023
UHID NO / IP No : null / 0	Sample col Date : 20/09/2023
Name : Mr. DEV NANDAN SHAH	Sample Rec Date :
Age/Gender : 57 Years / Male	Reporting Date : 20/09/2023 12.06 PM
Doctor Name : DR.CMO	TYPE : Direct

HAEMATOLOGY

INVESTIGATION	RESULTS		UNITS	REFERENCE RANGE
COMPLETE HAEMOGRAM (CBC ESR)				
HB (HAEMOGLOBIN)	17.5	H	gm/dl	11 - 16
TLC AND DLC				
TOTAL LEUCOCYTE COUNT (TLC)	5500		cells/cumm	4000 - 11000
NEUTROPHILS	64		%	40 - 75
LYMPHOCYTES	29		%	20 - 45
MONOCYTES	03		%	02 - 10
EOSINOPHILS	04		%	01 - 06
R.B.C	5.70		mill/cumm	3.8 - 5.8
PCV	51.1	H	%	37 - 47
MCV	89.6		femtoliter	76 - 96
MCH	30.7		picogram	27 - 32
MCHC	34.2		g/dl	30 - 35
PLATELET COUNT	1.32	L	lacs/cumm	1.5 - 4.5
ESR				
ESR	18		mm/hrs	0 - 21

*** End Of The Report ***

CYGNUS MLS HOSPITAL
 Plot No. 4, Main Kanjhawala Road,
 Near Balaji Mandir, Rama Vihar,
 Delhi-110081

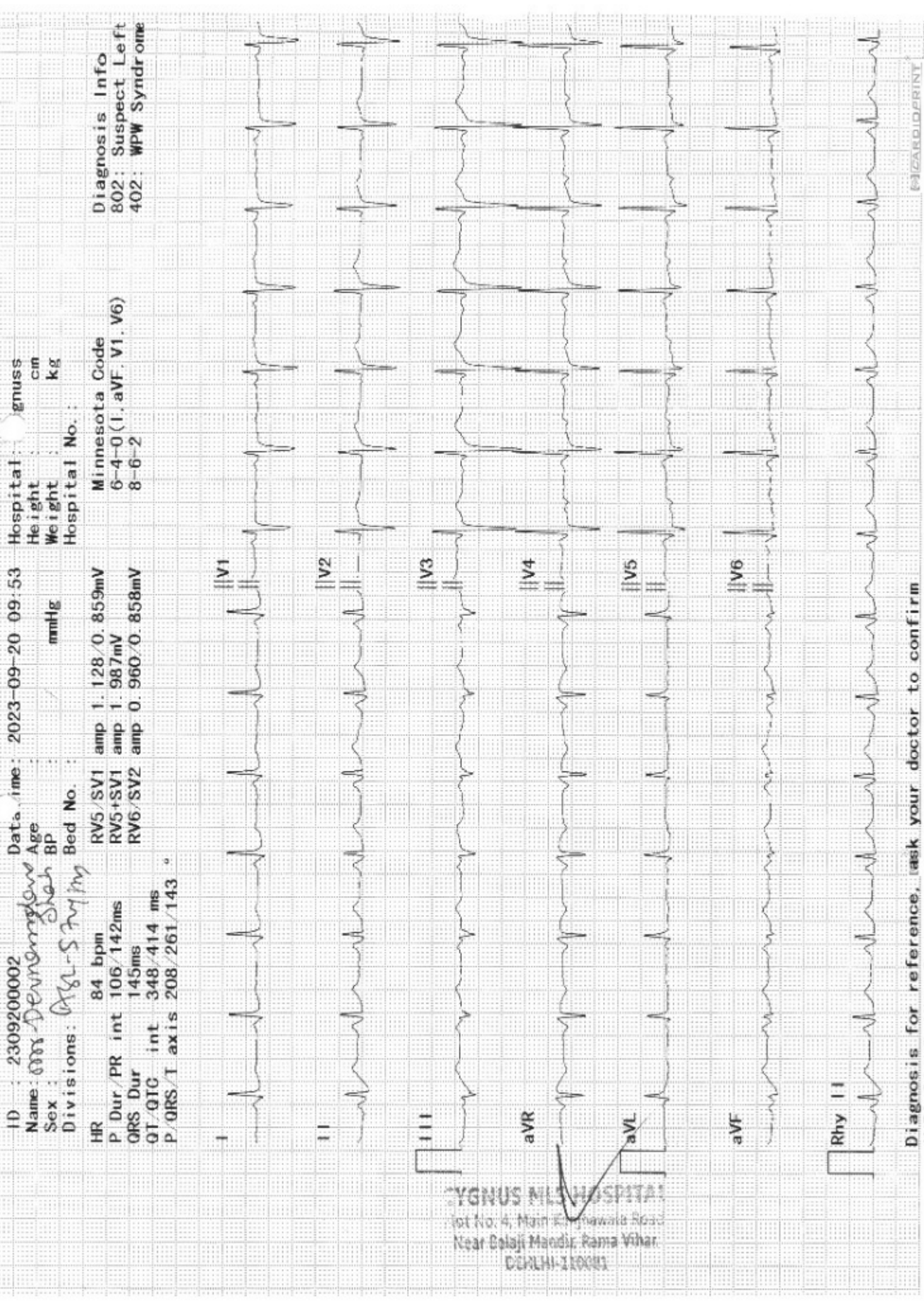

ID : 2309200002 Date time : 2023-09-20 09:53
 Name : *Dr. Devenraj Singh* Hospital : *IGNUS*
 Sex : *M* Height : *cm*
 Divisions : *AR-5 20/20* Weight : *kg*
 Bed No. : Hospital No. :
 HR : 84 bpm Minnesota Code :
 P Dur/PR int 106/142ms 6-4-0 (I, aVF, V1, V6)
 QRS Dur 145ms 8-6-2
 QT/QTc int 348/414 ms
 P/QRS/T axis 208/261/143 °

Diagnosis Info
 802: Suspect Left
 402: WPW Syndrome

IGNUS MULTISPECIALTY HOSPITAL
 Plot No. 4, Main Ring Road,
 Near Colaji Mandir, Rama Vihar,
 DELHI-110001

Diagnosis for reference, ask your doctor to confirm
 AUTO PRINT 6X2+1R 84bpm 10 mm/mV 0.50Hz-25Hz AC 50Hz 25 mm/sec Confirmed By:

ECGARD/PRINT



GANESH

DIC DIAGNOSTIC & IMAGING CENTRE (P) LTD.

109, Pocket-A-1, Near Deepali Chowk,
Sector-8, Rohini, New Delhi-85
Phone : 011-47 333 333, 47 444 444
Mobile : 9810183948, 9811067479

CS/OCC-7, Sector-8, Rohini, New Delhi-85
Ph : 011-47 333 333, 47 444 444,
Mobile : 9810183948, 9811067479

Date **20/09/2023**
Name **MR. DEV NANDAN SHAH**
Sex / Age **Male / 57 Yrs**
Ref by **CYGNUS MLS HOSPITAL**
SRF ID
Sample **Whole Blood**



MC-2180
UID : P1013297

Patient ID **10238144**

SP Coll. 20/09/2023 15:40:53
SP Rec. 20/09/2023 15:40:54
Auth Dt 20/09/2023 18:28:01
Print Dt. 21/09/2023 09:18:23
Mobile No - 9999655155

Test Name	Result	Unit	Biological Ref Interval
HbA1c (glyco HB) Method:HPLC	5.7	%	4.0 - 5.7

EXPECTED VALUES :-

Guidance for Non diabetics	
Metabolically healthy patients	4.0 - 6.0 %
Good Control	6.0 - 7.0 %
Fair Control	7.0 - 8.0 %
Poor Control	> 8.0 %

Reference Range as per ADA Guidelines	
Below 5.7 %	Normal
5.8 - 6.4 %	Pre-diabetic
≥ 6.5 %	Diabetic

REMARKS :-

In vitro quantitative determination of HbA1c in whole blood is utilized.
In long term monitoring of glycemia. The HbA1c level correlates with the mean glucose concentration prevailing in the course of the patient's recent history (approx - 6 - 8 weeks) and therefore provides determination of blood glucose or urinary glucose. It is recommended that the determination of HbA1c be performed at intervals of 4 - 6 weeks during diabetes mellitus therapy. Result of HbA1c should be assessed in conjunction with the patient's medical history clinical examination and other findings.

CYGNUS MLS HOSPITAL
Plot No. 4, Main Kanjhawala Road
Near Baba Mandir, Roma Vihar
DELHI-110021

DR SONAL SHARMA
MBBS, MD
PATHOLOGIST
Reported By: KIRAN

DR DEVAN
MBBS, MD PATHOLOGIST

Checked By: MAHENDER

Authenticate By: DRDEVAN

Printed By: LAB



Android App to save past reports
Home sample collection

www.ganeshdiagnostic.com
nanashriannet1

47-444-444

Req No/Barcode : 2773781	Bill Date : 20/09/2023
Loc.Req No : 149780	Sample col Date : 20/09/2023
UHID NO / IP No : null / 0	Sample Rec Date :
Name : Mr. DEV NANDAN SHAH	Reporting Date : 20/09/2023 12.06 PM
Age/Gender : 57 Years / Male	TYPE : Direct
Doctor Name : DR.CMO	BIOCHEMISTRY Bed No : null / null

INVESTIGATION	RESULTS	UNITS	REFERENCE RANGE
---------------	---------	-------	-----------------

LFT(LIVER FUNCTION TEST)

LFT

BILLIRUBIN TOTAL	0.7	mg/dl	0.3 - 1.2
BILLIRUBIN DIRECT	0.2	mg/dl	0.0 - 0.3
BILLIRUBIN INDIRECT	0.5	md/dl	0 - 0.9
SGOT (AST)	47	H U/L	05 - 39
SGPT (ALT)	39	U/L	00 - 41
ALKALINE PHOSPHATASE	103	IU/L	30 - 117
TOTAL PROTEIN	7.1	g/dl	6.0 - 8.3
SERUM ALBUMIN	4.0	g/dl	3.8 - 5.4
GLOBULIN	3.1	g/dl	1.5 - 3.6
A/G RATIO	1.2		

*** End Of The Report ***

CYGNUS MLS HOSPITAL

Plot No. 4, Main Kanjhawala Road,
Near Balaji Mandir, Rama Vihar,
DELHI-110081

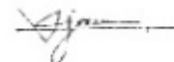

Dr. VIPUL JAIN
MICROBIOLOGIST
MBBS, MD

Lab Technician

User: PHOOLCHANDRAMLS

Hospital Address: Plot No. 4, Main Kanjhawala Road, Near Balaji Mandir, Rama Vihar, Delhi-110081 | T. +91 9999655155 / 255 | E. cmlshospital@gmail.com

Print Date & Time: 21/09/2023 9:16 AM

Regd. Office: 500, Cygnus MLS Hospitals Private Limited, Sainik Vihar, Pitampura, New Delhi - 110034 | Tel No: 011-25953457.

Cygnus hospitals also at: Haryana: Sonapat | Panipat | Karnal | Kurukshetra | Kailhal | Bahadurgarh | Rewari | Delhi: Nangloi | Rama Vihar | Uttar Pradesh: Kanpur | Varanasi | Uttarakhand: Kashipur
CIN : U85100DL2015PTC280849

Req No/Barcode : 2773781	Bed No : null / null
Loc.Req No : 149780	Bill Date : 20/09/2023
UHID NO / IP No : null / 0	Sample col Date : 20/09/2023
Name : Mr. DEV NANDAN SHAH	Sample Rec Date :
Age/Gender : 57 Years / Male	Reporting Date : 20/09/2023 12.07 PM
Doctor Name : DR.CMO	TYPE : Direct

BIOCHEMISTRY

INVESTIGATION	RESULTS	UNITS	REFERENCE RANGE
LIPID PROFILE.(TOTAL CHOLESTEROL,LDL,HDL,TRIGLYCERIDES)			
LIPID PROFILE			
CHOLESTEROL	230	mg/dl	150-250
TRIGLYCERIDE	115	mg/dl	40-150
HDL	42	mg/dl	30-80
LDL	165	mg/dl	60-130
VLDL	23	mg/dl	0 - 30
LDL/HDL RATIO	3.93		0 - 3.55
T. CHOLESTROL/HDL RATIO	5.48	H	0 - 3.3

*** End Of The Report ***

TRIGLYCERIDE level > 250mg/dL is associated with an approximately 2-fold greater risk of coronary vascular disease.Elevation of triglycerides can be seen with obesity, medication, fast less than 12 hrs., alcohol intake, diabetes melitus,and pancreatitis.

CHOLESTEROL, its fractions and triglycerides are the important plasma lipids in defining cardiovascular risk factors and in the management of cardiovascular disease.Highest acceptable and optimum values of cholesterol values of cholesterol vary with age. Values above 220 mgm/dl are associated with increased risk of CHD regardless of HDL & LDL values.

HDL-CHOLESTEROL level <35 mg/dL is associated with an increased risk of coronary vascular disease even in the face of desirable levels of cholesterol and LDL - cholesterol.

L - CHOLESTEROL& TOTAL CHOLESTEROL levels can be strikingly altered by thyroid, renal and liver disease as well as hereditary factors.Based on total cholesterol, LDL- cholesterol, and total cholesterol/HDL - cholesterol ratio, patients may be divided into the three risk categories

User:

Lab Technician

Print Date & Time : 21/09/2023 9.16 AM

[Signature]
Dr. VIPUL JAIN
 MICROBIOLOGIST
 MBBS, MD
 CYGNUS MLS HOSPITAL
 Plot No. 4, Main Kanjhawala Road,
 Near Balaji Mandir, Rama Vihar,
 DELHI-110081

Req No/Barcode : 2773781	Bill Date : 20/09/2023
Loc.Req No : 149780	Sample col Date : 20/09/2023
UHID NO / IP No : null / 0	Sample Rec Date :
Name : Mr. DEV NANDAN SHAH	Reporting Date : 20/09/2023 12.07 PM
Age/Gender : 57 Years / Male	TYPE : Direct
Doctor Name : DR.CMO	BIOCHEMISTRY Bed No : null / null

INVESTIGATION	RESULTS	UNITS	REFERENCE RANGE
PROTEIN TOTAL SERUM			
TOTAL PROTEIN			
TOTAL PROTEIN	7.1	g/dl	6.0 - 8.3
SERUM ALBUMIN	4.0	g/dl	3.8 - 5.4
GLOBULIN	3.1	g/dl	1.5 - 3.6
A/G RATIO	1.2		

*** End Of The Report ***

CYGNUS MLS HOSPITAL
 Plot No. 4, Main Kanjhawala Road,
 Near Balaji Mandir, Rama Vihar,
 DELHI-110081



Dr. VIPUL JAIN
 MICROBIOLOGIST
 MBBS, MD

Lab Technician

User: PHOOLCHANDRAMLS

Hospital Address: Plot No. 4, Main Kanjhawala Road, Near Balaji Mandir, Rama Vihar, Delhi-110081 | T. +91 9999655155 / 255 | E. cmlshospital@gmail.com

Print Date & Time: 20/09/2023 9:16 AM
 Regd. Office: 500, Cygnus MLS Hospitals Private Limited, Sainik Vihar, Pitampura, New Delhi - 110034 | Tel No: 011-25953457.

Cygnus hospitals also at: Haryana: Sonapat | Panipat | Karnal | Kurukshetra | Kailhal | Bahadurgarh | Rewari | Delhi: Nangloi | Rama Vihar | Uttar Pradesh: Kanpur | Varanasi | Uttarakhand: Kashipur
 CIN : U85100DL2015PTC280849

Req No/Barcode : 2773781	Bed No : null / null
Loc.Req No : 149780	Bill Date : 20/09/2023
UHID NO / IP No : null / 0	Sample col Date : 20/09/2023
Name : Mr. DEV NANDAN SHAH	Sample Rec Date :
Age/Gender : 57 Years / Male	Reporting Date : 20/09/2023 12.07 PM
Doctor Name : DR.CMO	TYPE : Direct

BIOCHEMISTRY

INVESTIGATION	RESULTS	UNITS	REFERENCE RANGE
SERUM CREATININE			
CREATININE			
CREATININE	0.9	mg/dl	0.7 - 1.3

*** End Of The Report ***

CYGNUS MLS HOSPITAL
 Plot No. 4, Main Kanjhawala Road,
 Near Balaji Mandir, Rama Vihar,
 Delhi-110081

Dr. VIRUL JAIN
 MICROBIOLOGIST

Req No/Barcode : 2773781	Bill Date : 20/09/2023
Loc.Req No : 149780	Sample col Date : 20/09/2023
UHID NO / IP No : null / 0	Sample Rec Date :
Name : Mr. DEV NANDAN SHAH	Reporting Date : 20/09/2023 : 12.08 PM
Age/Gender : 57 Years / Male	TYPE : Direct
Doctor Name : DR.CMO	

BIOCHEMISTRY Bed No null / null

INVESTIGATION	RESULTS	UNITS	REFERENCE RANGE
SERUM URIC ACID			
URIC ACID			
URIC ACID	6.1	mg/dl	3.5 - 6.5

*** End Of The Report ***

CYGNUS MLS HOSPITAL
 Plot No. 4, Main Kanjhawala Road,
 Near Balaji Mandir, Rama Vihar
 Delhi - 110081



Dr. VIPUL JAIN
 MICROBIOLOGIST
 MBBS, MD

Lab Technician

User: PHOOLCHANDRAMLS

Hospital Address: Plot No. 4, Main Kanjhawala Road, Near Balaji Mandir, Rama Vihar, Delhi-110081 | T. +91 9999655155 / 255 | E. cmlshospital@gmail.com

Print Date & Time: 21/09/2023 9:16 AM
 Regd. Office: 500, Cygnus MLS Hospitals Private Limited, Sainik Vihar, Pitampura, New Delhi - 110034 | Tel No: 011-25953457

Cygnus hospitals also at: Haryana: Sonapat | Panipat | Kamal | Kurukshetra | Kairahi | Bahadurgarh | Rewari | Delhi: Nangloi | Rama Vihar | Uttar Pradesh: Kanpur | Varanasi | Uttarakhand: Kashipur

CIN : U85100DL2015PTC280849

Req. No	: 149780	Requisition Date	: 20/09/2023
Name	: Mr. DEV NANDAN SILAH	Sample col Date	: 21/09/2023
Age/Gende	: 57 Years / Male	Sample Rec Date	: null
Doctor Nm	: DR.CMO	Reporting Date	: 21/09/2023 12.41
Bed No...	:	IP NO	: 0
		UHID NO	: 0

CLINICAL PATHOLOGY

INVESTIGATION	RESULT	UNITS	REFERENCE RANGE
STOOL ROUTINE EXAMINATION			
PHYSICAL EXAMINATION FOR STOOL			
COLOUR FOR STOOL	BROWNISH		
CONSISTENCY FOR STOOL	SEMI FORMED		
PH	6.0		1 - 7
MUCUS	ABSENT		
BLOOD	NOT DETECTED		
MICROSCOPIC EXAMINATION FOR STOOL			
OVA	ABSENT		
CYSTS	NIL		
PUS CELLS	1-2	HPF	

*** End Of The Report ***

CYGNUS MLS HOSPITAL
 Plot No. 4, Main Kanjhawala Road,
 Near Balaji Mandir, Rama Vihar,
 Delhi-110081

Lab Technician

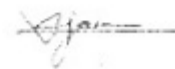

Dr. VIPUL JAIN
 MICROBIOLOGIST
 MBBS, MD
 E-mail: cmlshospital@gmail.com



GANESH

DIC DIAGNOSTIC & IMAGING CENTRE (P) LTD.

109, Pocket-A-1, Near Deepali Chowk,
Sector-8, Rohini, New Delhi-85
Phone : 011-47 333 333, 47 444 444
Mobile : 9810183948, 9811067479

CS/OCF-7, Sector-8, Rohini, New Delhi-85
Ph. : 011-47 333 333, 47 444 444,
Mobile : 9810183948, 9811067479

Date **20/09/2023**
Name **MR. DEV NANDAN SHAH**
Sex / Age **Male / 57 Yrs**
Ref by **CYGNUS MLS HOSPITAL**
SRF ID
Sample **SERUM**



MC-2185
UID : P1013297

Patient ID **10238144**
SP Coll. 20/09/2023 15:40:53
SP Rec. 20/09/2023 15:40:54
Auth Dt 20/09/2023 17:56:00
Print Dt. 21/09/2023 09:18:23
Mobile No - 9999655155

Test Name	Result	Unit	Biological Ref Interval
-----------	--------	------	-------------------------

TUMOR MARKER

1539-PSA PROSTATIC SPECIFIC ANTIGEN	0.97	ng/ml	
-------------------------------------	------	-------	--

Sandwich Direct CLIA

EXPECTED VALUES :

99% :	of Healthy males	0.0-4.0 ng/ml
80% :	of Benign prostatic hypertrophy	0.0-4.0 ng/ml
81% :	of Prostatic Carcinoma	Above 4.0 ng/ml

PSA is reliable tumor marker for already diagnosed prostatic carcinoms. It is uniquely associated only with prostatic tissue, and therefore is specific for it. Baseline levels measured prior to therapeutic intervention and followed later by serial periodical measurements with predict the outcome of therapy. It is also helps in early discovery of recurrences, relapses and metastases.

RECOMMENDED TESTING INTERVALS :

First Determination	: Preoperatively (Baseline)
Second Determination	: 2-4 days Postoperatively
Third Determination	: Before discharge from hospital
Follow-up Determinations	:
If levels are high/show rising trend	: Monthly
If levels are normal	: Every 3 monthly initially, later annually.

In general, tumor marker levels are directly proportional to the tumor mass and the stage of the cancer. However, it is the rate of change of the tumor marker level which is more important, rather than its absolute value. A 50% change may be considered clinically significant. It must be emphasised that PSA may also be elevated in benign prostatic hypertrophy and inflammatory conditions of the surrounding genito urinary tract. Therefore, this parameter should never be used as a screening test for test diagnosing prostatic carcinoma.

1559-THYROID PROFILE

1560-TOTAL TRIIODOTHYRONINE (T3)	0.94	ng/ml	0.60 - 1.81
Direct Chemiluminometric Technology			
1561-TOTAL THYROXINE (T4)	8.1	ug/dl	5.5 - 12.5
Direct Chemiluminometric Technology			
1562-THYROID STIMULATING HORMONES (TSH)	1.43	uIU/ml	0.50 - 5.00
Sandwich CLIA			

Reported By: MAHENDER Checked By: MAHENDER Authenticate By: DR DEVIAN Printed By: LAB

CYGNUS MLS HOSPITAL
Plot No. 4, Main Vajhawa Road,
Near Batali Mandir, Rama Vihar,
DELHI-110081



Ganesh Diagnostic APP available on

Google Play

Android App to save past reports

Home sample collection

www.ganeshdiagnostic.com

Page No: 3 of 5 ganeshdiagnost1

47-444-444

Line 011-47 333 333



GANESH

DIC DIAGNOSTIC & IMAGING CENTRE (P) LTD.

109, Pocket-A-1; Near Deepali Chowk,
Sector-8, Rohini, New Delhi-85
Phone : 011-47 333 333, 47 444 444
Mobile : 9810183948, 9811067479

CS/OCF-7, Sector-8, Rohini, New Delhi-85
Ph. : 011-47 333 333, 47 444 444,
Mobile : 9810183948, 9811067479

Date 20/09/2023
Name MR. DEV NANDAN SHAH
Sex / Age Male / 57 Yrs
Ref by CYGNUS MLS HOSPITAL
SRF ID
Sample SERUM



MC-2165
UID : P1013297

Patient ID 10238144

SP Coll. 20/09/2023 15:40:53
SP Rec. 20/09/2023 15:40:54
Auth Dt 20/09/2023 17:56:00
Print Dt. 21/09/2023 09:18:23
Mobile No - 9999655155

Test Name	Result	Unit	Biological Ref Interval
-----------	--------	------	-------------------------

Comment :-

TSH is secreted by pituitary gland. It signals thyroid gland to release thyroid hormone (T3 & T4) in blood. The TSH levels are inversely related to T3 & t4 levels. In primary hypothyroidism TSH levels are high while T3 & T4 levels are low whereas in primary hyperthyroidism TSH levels are low with high T3& T4 levels. A low T3 & T4 in the presence of low or normal TSH indicates hypothalamic or pituitary dysfunction. A high TSH in the presence of normal or high T4 Suggests inappropriate TSH secretion. Increased levels of TSH are seen in primary hypothyroidism, inappropriate TSH secretion, systemic illness and rarely in TSH secreting pituitary tumours (secondary hyperthyroidism). Decreased levels of TSH are seen in secondary hypothyroidism, primary hyperthyroidism.

INTERPRETATION:

Serum T3,T4,TSH measurements from the three components of Thyroid screening panel.

TRIODOXYTHYRONINE (T3)

INCREASED LEVELS are seen in graves disease,T3 thyrotoxicosis,Thyroid hormone resistance,Functional thyroid adenoma.
DECREASED LEVELS are seen IN Nonthyroidal illness,Hypothyroidism (one third cases)

THYROXINE (T4) - Normal T4 levels accomplished by elevated T3 levels seen in T3 Thyroxiosis.

INCREASED LEVELS are seen in hyperthyroidism,Thyroid hormone resistance.
DECREASED LEVELS are seen in Primary hypothyroidism,secondary hypothyroidism.

THYROID STIMULATING HORMONE (TSH)

The TSH levels are inversely related to T3 & T4 levels. In primary hypothyroidism TSH levels are high while T3&T4 levels are low whereas in primary hyperthyroidism TSH levels are low with high T3&T4 levels.A low T3 & T4 in the presence of low or normal TSH indicates hypothalamic or pituitary dysfunction. A high TSH in th presence of normal or high T4 suggests in appropriated TSH secretion.

INCREASED LEVELS are seen in primary hypothyroidism, inappropriate TSH secretion, systemic illness,rarely in TSH secretion.

CYGNUS MLS HOSPITAL
Plot No. 4, Main Kanjhawala Road,
Near Babaji Mandir, Rama Vihar
DELHI-110081



Reported By: MAHENDER Checked By: MAHENDER Authenticate By: DRIKIVAN Printed By: LAB



Android App to save past reports
Home sample collection

www.ganeshdiagnostic.com
ganeshdiagnost1

47-444-444



GANESH

DIC

DIAGNOSTIC & IMAGING CENTRE (P) LTD.

109, Pocket-A-1, Near Deepali Chowk,
Sector-8, Rohini, New Delhi-85
Phone : 011-47 333 333, 47 444 444
Mobile : 9810183948, 9811067479

CS/OCF-7, Sector-8, Rohini, New Delhi-85
Ph. : 011-47 333 333, 47 444 444,
Mobile : 9810183948, 9811067479

Date 20/09/2023
Name MR. DEV NANDAN SHAH
Sex / Age Male / 57 Yrs
Ref by CYGNUS MLS HOSPITAL
SRF ID
Sample SERUM



MC-2165
UID : P1013297

Patient ID 10238144

SP Coll. 20/09/2023 15:40:53
SP Rec. 20/09/2023 15:40:54
Auth Dt. 20/09/2023 17:56:00
Print Dt. 21/09/2023 09:18:23
Mobile No - 9999655155

Test Name	Result	Unit	Biological Ref Interval
-----------	--------	------	-------------------------

tuitary tumours (secondary hyperthyroidism).
DECREASED LEVELS are seen in secondary hypothyroidism, Hyperthyroidism.

(NOTE - INFORMATION GIVEN ABOVE IS ABOUT THE COMMON CONDITION IN RELATION TO THE TEST)

*** End of Report ***

Line 011-47 333 333

CYGNUS MLS HOSPITAL
Plot No. 4, Main Kanjhawala Road,
Near Bolaji Mandir, Rama Vihar,
Ghaziabad-110081.

DR SONAL SHARMA
MBBS, MD
PATHOLOGIST
Reported By: MAHENDER

DR DEVAN
MBBS, MD PATHOLOGIST

Checked By: MAHENDER
Authenticate By: DR DEVAN

Printed By: LAB

Ganesh Diagnostic APP available on

Google Play

Android App to save past reports
Home sample collection

www.ganeshdiagnostic.com
ganeshdiagnost1

Page No: 5 of 5

47-444-444

CYGNUS MLS HOSPITAL

Mr. MR DEV NANDAN SHAH
I.D. : 149780
AGE/SEX : 57/M
RECORDED : 20/09/23

SUPINE
PRETEST

RATE : 102 BPM
B.P. : 130/80 mmHg

ST @ 10mm/mV
80ms PostJ

RAW E.C.G.

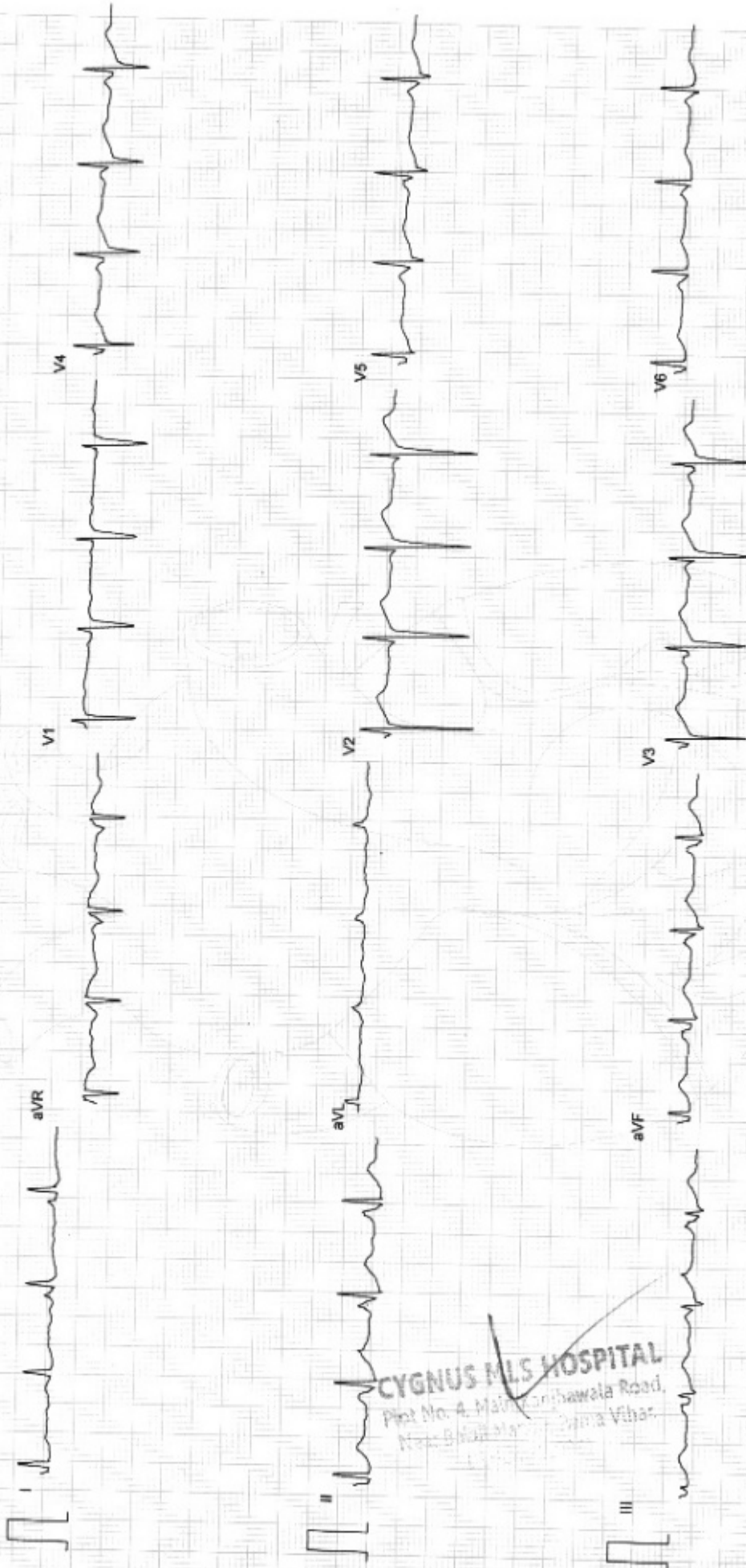

CYGNUS MLS HOSPITAL
Plot No. 4, Main Ganga Hawala Road,
Near Bhatkhalu, Ganga Vihar,
Gurgaon, Haryana

Filtered

25mm/sec 10mm/mV

ALOKW

CardiCom, INDIA

CYGNUS MLS HOSPITAL

Mr. MR DEV NANDAN SHAH
I.D. : 149780
AGE/SEX : 57/M
RECORDED : 20/09/23

RATE : 112 BPM
B.P. : 130/80 mmHg

BRUCE
EXERCISE 1
PHASE TIME : 2:59
STAGE TIME : 2:59

ST @ 10mm/mV
80ms PostJ
SPEED : 2.7 Km./Hr.
GRADE : 10.0 %

LINKED MEDIAN

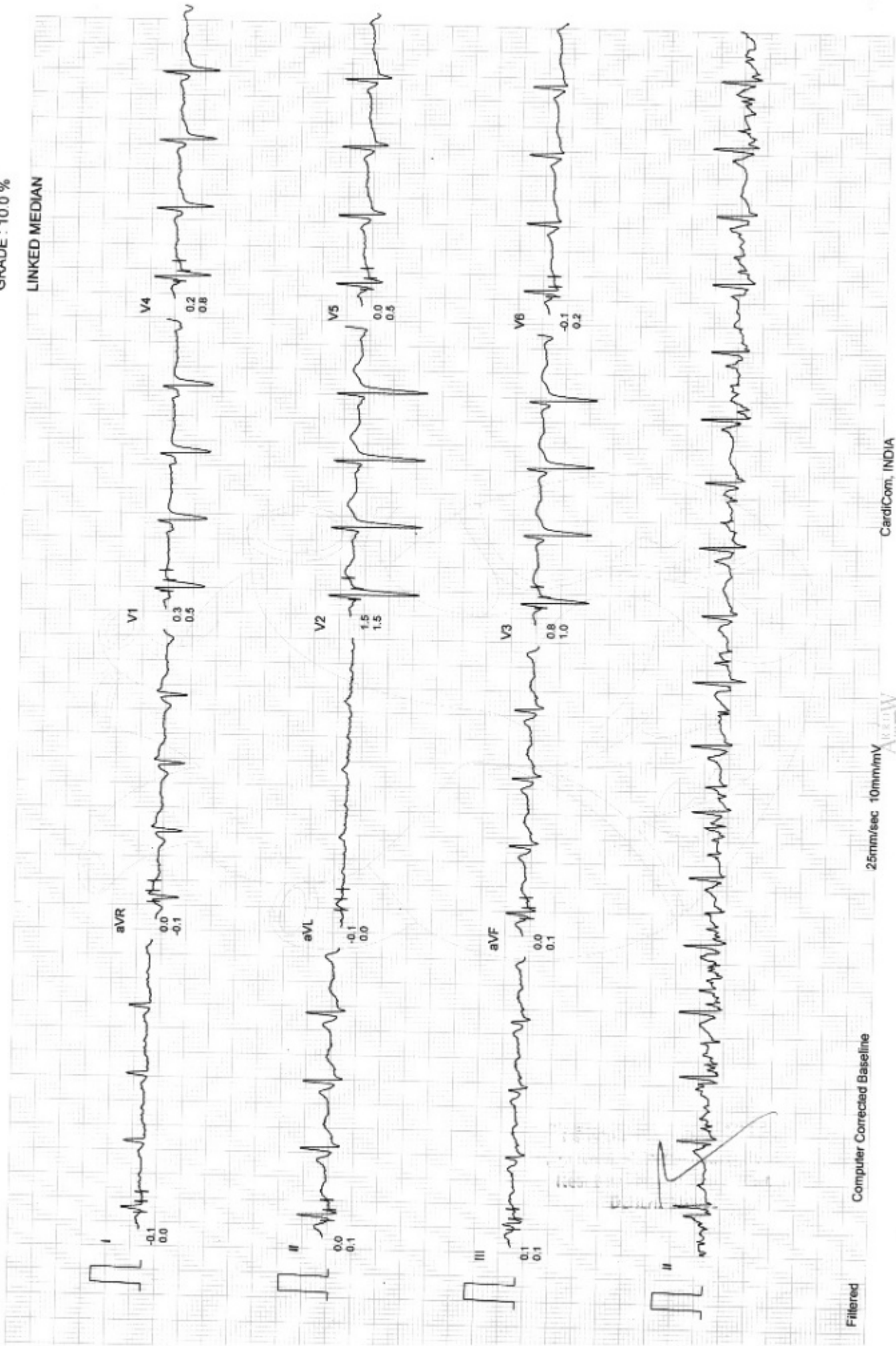

Filtered

Computer Corrected Baseline

25mm/sec 10mm/mV
ALUMINUM

CardCom, INDIA

CYGNUS MLS HOSPITAL

Mr. MR DEV NANDAN SHAH
 I.D. : 149780
 AGE/SEX : 57/M
 RECORDED : 20/09/23

RATE : 119 BPM
 B.P. : 130/80 mmHg

ST @ 10mm/mV
 80ms PostJ
 SPEED : 4.0 Km./Hr.
 GRADE : 12.0 %

LINKED MEDIAN

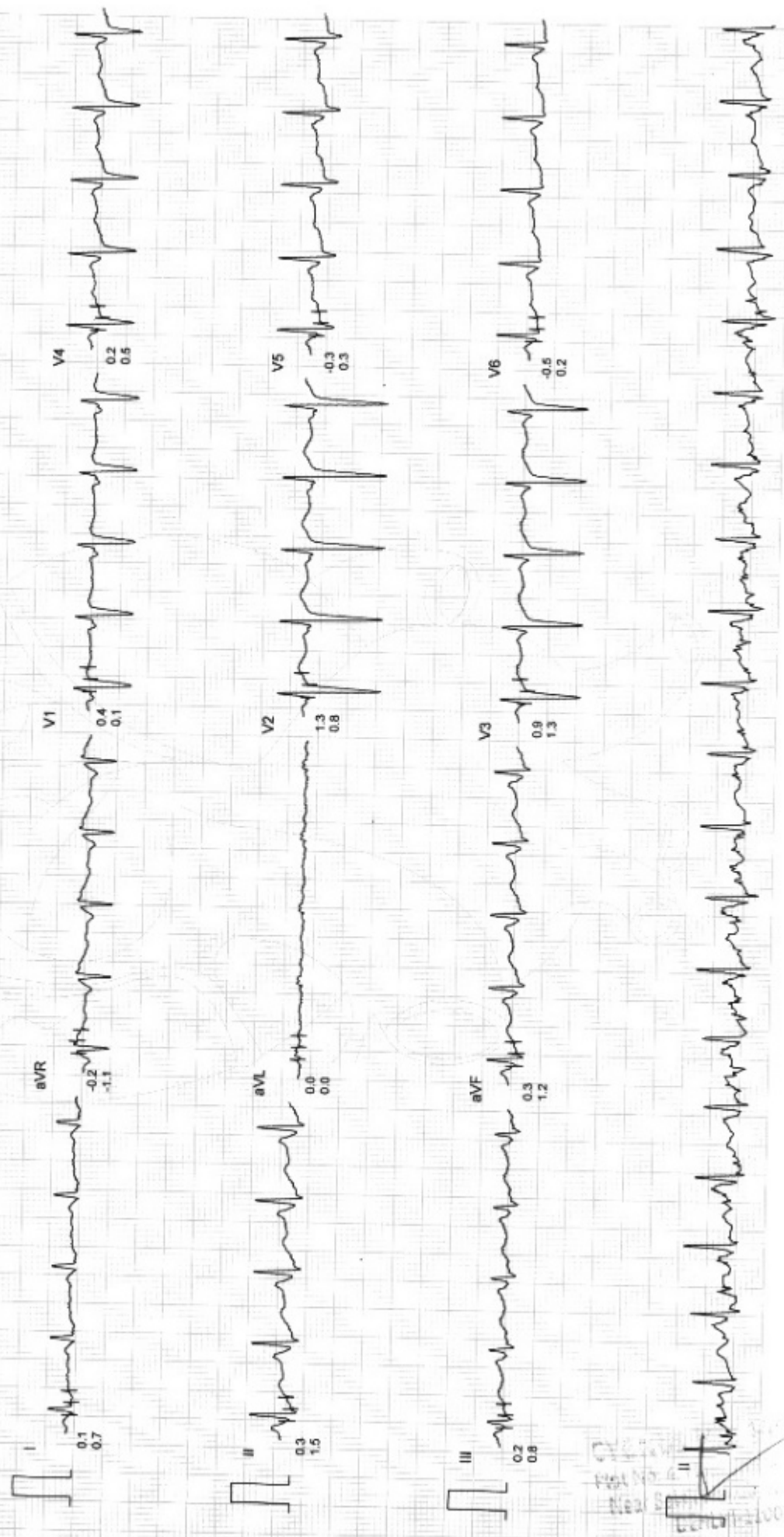

CYGNUS MLS HOSPITAL

Mr. MR DEV NANDAN SHAH
I.D. : 149780
AGE/SEX : 57/M
RECORDED : 20/09/23

RATE : 128 BPM
B.P. : 130/80 mmHg

ST @ 10mm/mV
80ms PostJ
SPEED : 5.4 Km/Hr.
GRADE : 14.0 %

BRUCE
PEAK EXER
PHASE TIME : 6.27
STAGE TIME : 0.27

LINKED MEDIAN

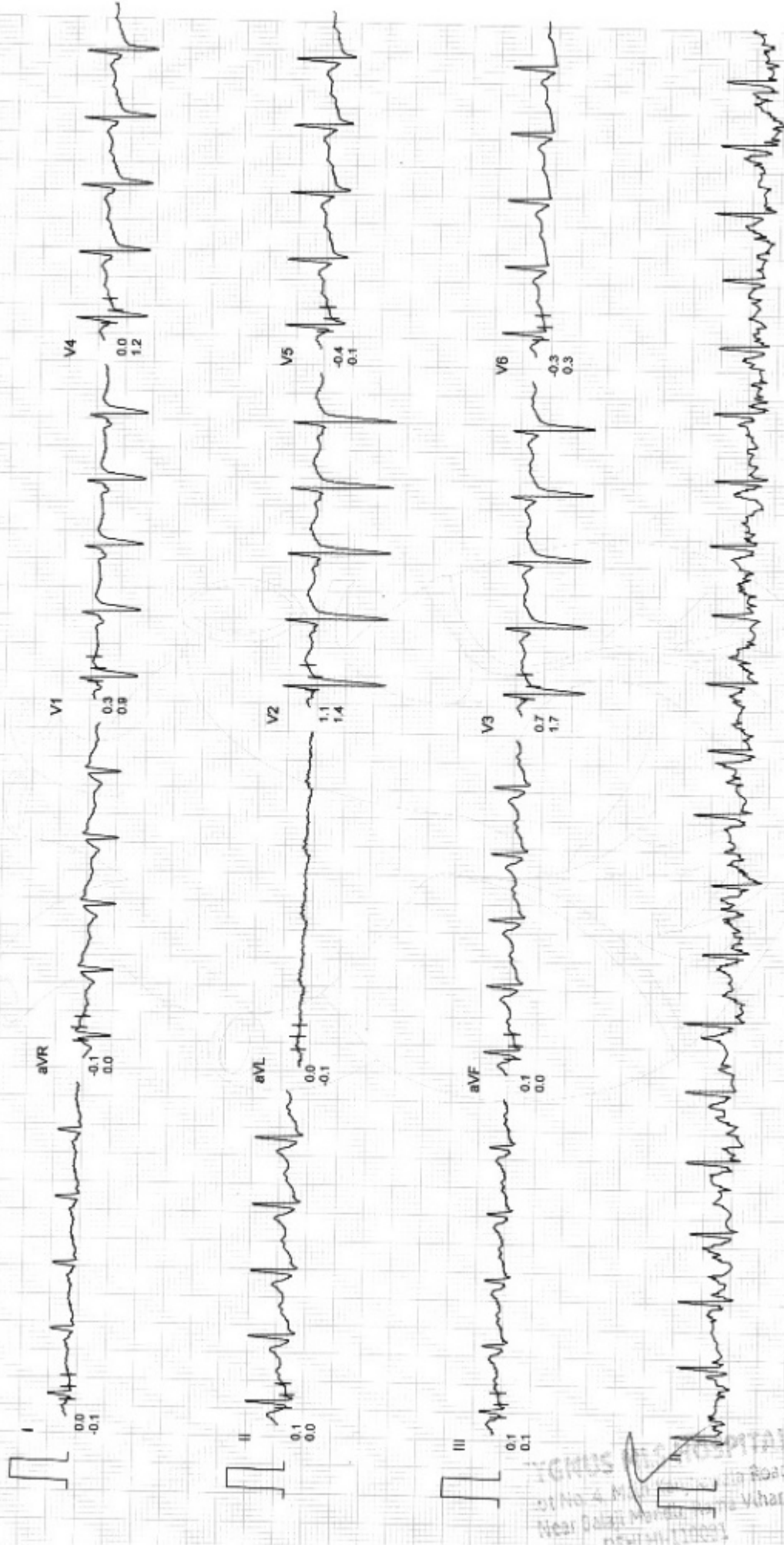

Filtered

Computer Corrected Baseline

25mm/sec 10mm/mV

CardiCom, INDIA

CYGNUS MLS HOSPITAL

Mr. MR DEV NANDAN SHAH
I.D. : 149780
AGE/SEX : 57/M
RECORDED : 20/09/23

RATE : 112 BPM
B.P. : 130/80 mmHg

ST @ 10mm/mV
80ms PostJ
SPEED : 0.0 Km./Hr.
GRADE : 0.0 %

LINKED MEDIAN

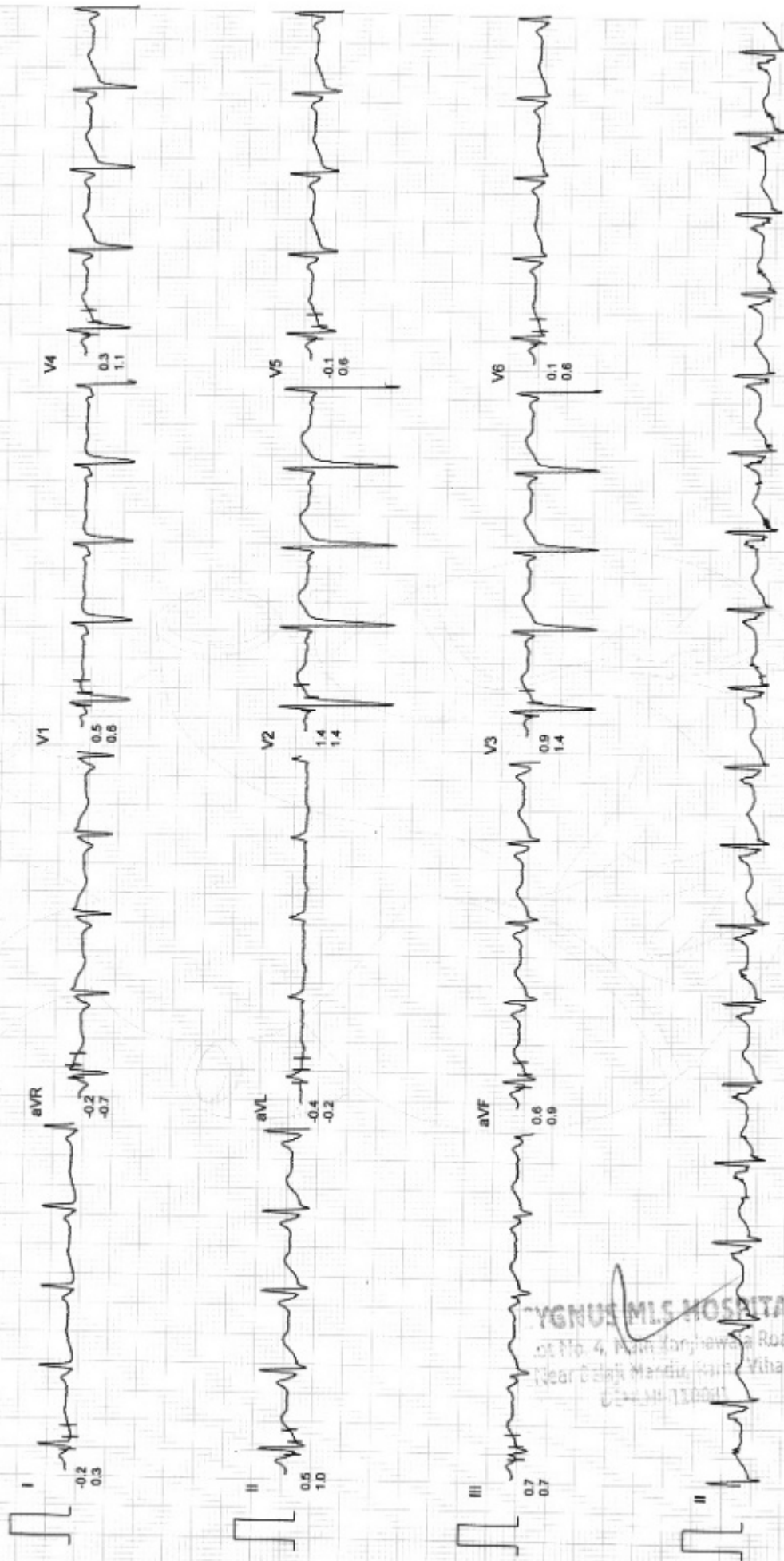

CYGNUS MLS HOSPITAL
at No. 4, Main for new Road,
Near Delhi Mandir, Hans Vihar,
Delhi-110001

CYGNUS MLS HOSPITAL

RAMA VIHAR NEW DELHI-1100

Mr. MR DEV NANDAN SHAH
 Age/Sex : 57/M
 Ref. by :
 Indication 1 :
 Indication 2 :
 Indication 3 :

ID : 149780
 HI/WI : /
 Recorded : 20/09/23

TREADMILL TEST SUMMARY REPORT
 Protocol: BRUCE
 History:
 Medication 1 :
 Medication 2 :
 Medication 3 :

PHASE	PHASE TIME	STAGE TIME	SPEED (Km./Hr.)	GRADE (%)	H.R. (BPM)	B.P. (mmHg)	RPP X100	II	ST LEVEL (mm) V2	V5	METS
SUPINE											
STAGE 1	2:59	2:59	2.70	10.00	102	130/80	132	0.5	1.2	0.0	
STAGE 2	5:59	2:59	4.00	12.00	112	130/80	145	0.0	1.5	0.0	4.80
STAGE 3	6:14	0:14	5.40	14.00	119	130/80	154	0.3	1.3	-0.3	7.10
PEAK EXER	6:27	0:27			124	130/80	161	0.2	1.3	-0.2	7.33
RESULTS					128	130/80	166	0.1	1.1	-0.4	7.54

Exercise Duration : 6:27 Minutes
 Max Heart Rate : 128 bpm 78 % of target heart rate 163 bpm
 Max Blood Pressure : 130/80 mmHg
 Max Work Load : 7.54 METS
 Reason of Termination :

IMPRESSIONS

Cardiologist

CYGNUS MLS HOSPITAL
 Plot No. 4, Main, Kirti Chowk Road
 Near Balaji Market, Rama Vihar
 DELHI-110081

Req No/Barcode : 2773781	Bill Date : 20/09/2023
Loc.Req No : 149780	Sample col Date : 20/09/2023
UHID NO / IP No : null / 0	Sample Rec Date :
Name : Mr. DEV NANDAN SHAH	Reporting Date : 20/09/2023 2.14 PM
Age/Gender : 57 Years / Male	TYPE : Direct
Doctor Name : DR.CMO	

MICROBIOLOGY Bed No null / null

INVESTIGATION	RESULTS	UNITS	REFERENCE RANGE
URINE ROUTINE MICROSCOPY			
PHYSICAL EXAMINATION.			
QUANTITY	15		
COLOUR	P. YELLOW		
APPEARANCE	TURBID		
PH	6.0		1 - 7
SPECIFIC GRAVITY	1.025		
CHEMICAL EXAMINATION			
ALBUMIN	TRACE		
SUGAR	NIL		
MICROSCOPIC EXAMINATION			
PUS CELLS	6-8	H	HPF
EPITHELIAL CELLS	1-2		HPF
RBCs	NIL		
CASTS	NIL		
CRYSTALS	NIL		
BACTERIA	NIL		
OTHERS	NIL		

*** End Of The Report ***

CYGNUS MLS HOSPITAL
 Plot No. 4, Main Kanjhawala Road,
 Near Balaji Mandir, Rama Vihar,
 DELHI-110001

Lab Technician

User: PHOOLCHANDRAMLS

Hospital Address: Plot No. 4, Main Kanjhawala Road, Near Balaji Mandir, Rama Vihar, Delhi-110081 | T. +91 9999655155 / 255 | E. cmlshospital@gmail.com

Print Date & Time: 20/09/2023 09:16 AM
 Regd. Office: 500, Cygnus MLS Hospitals Private Limited, Sainik Vihar, Pitampura, New Delhi - 110034 | Tel No: 011-25953457.

Cygnus hospitals also at: Haryana: Sonapat | Panipat | Karnal | Kurukshetra | Kailhal | Bahadurgarh | Rewari | Delhi: Nangloi | Rama Vihar | Uttar Pradesh: Kanpur | Varanasi | Uttarakhand: Kashipur

CIN : U85100DL2015PTC280849

Req . No	: 2773781	Requisition Date	: 20/09/2023
Name	: Mr. DEV NANDAN SHAH	Sample Col Date	: 20/09/2023
Age/Gende	: 57 Years / Male	Sample Col Date	: null
Doctor Nm	: DR.CMO	Reporting Date	: 20/09/2023 3.25 PM
		OP/IP NO	:

PATHOLOGY

INVESTIGATION	RESULT	UNITS	REFERENCE RANGE
URINE SUGAR FASTING			
URINE GLUCOSE	NIL		

*** End Of The Report ***

CYGNUS MLS HOSPITAL
 Plot No. 4, Main Kanjhawala Road,
 Near Balaji Mandir, Rama Vihar
 Delhi - 110081

Req . No : 2773781	Requisition Date : 20/09/2023
Name : Mr. DEV NANDAN SHAH	Sample Col Date : 20/09/2023
Age/Gende : 57 Years / Male	Sample Col Date : null
Doctor Nm : DR.CMO	Reporting Date : 20/09/2023 3.25 PM
	OP/IP NO :

PATHOLOGY

INVESTIGATION	RESULT	UNITS	REFERENCE RANGE
URINE SUGAR PP			
URINE GLUCOSE	NIL		

*** End Of The Report ***

CYGNUS MLS HOSPITAL
Plot No. 4, Main Kanjhawala Road,
Near Balaji Mandir, Rama Vihar,
Delhi-110081

LOC REQ NO : 149780
PATIENT'S NAME : MR. DEV NANDAN SHAH
AGE / SEX : 57 Y/ M
REFD BY : DR. CMO

REQ : 20/09/2023
REPORT : 20/09/2023

USG WHOLE ABDOMEN

Liver is normal in size *and shows diffuse increased echogenicity s/o fatty infiltration (Grade-I)*. No apparent focal lesion is seen. The intrahepatic biliary radicals are not dilated. Portal vein is normal in diameter.

Gall bladder is adequately distended. Wall thickness is normal. *Lumen shows mild sludge*. CBD is normal in caliber with clear lumen.

Pancreas appears normal in size and echotexture.

Spleen appears normal in size and shows echotexture.

Both kidneys appears normal in size, shape and echotexture. No mass lesion is seen.

Both kidneys show normal parenchymal echotexture.

Cortical thickness and corticomedullary differentiation is maintained.

No apparent calculus / hydronephrosis is seen on both sides.

Urinary bladder is *partially distended*. Wall thickness is normal.

Prostate appears *enlarged in size and prostatic vol is 33 cc*.

No significant lymphadenopathy is noted. No free fluid is seen.

Dr. Ankit
Consultant Radiologist
DMC:64918

Operator: Ms. Anjali

Please correlate clinically and with other diagnostic techniques for diagnosis
NOTE: Not valid for medico-legal purpose

LOC REQ NO : 149780
PATIENT'S NAME : MR. DEV NANDAN SHAH
AGE / SEX : 57 YRS / M
REFD BY : DR. CMO

REQUISTION : 20/09/2023
REPORT : 20/09/2023

CHEST SKIAGRAM (PA VIEW)

- Bilateral lung parenchyma apparently normal.
- Bilateral hila appears normal
- Both CP angle appears clear
- Cardiac size appears normal.
- Visualized bony cage appear normal.

Dr. Ankit
Consultant Radiologist
DMC:64918

Please correlate clinically and with other diagnostic techniques for diagnosis

NOTE: Not valid for medico-legal purpose

CYGNUS MLS HOSPITAL
Plot No. 4, Main Kanjhawala Road,
Near Balaji Mandir, Rama Vihar

OPD PRESCRIPTION

106292

Name Dev Nandan Shah Age & Sex 57y UHID _____ Date 22/9/2022

S/O, W/O, D/O _____ Tel. No. _____

Weight :
P.R.:
B.P.: 130/80
Temp.:
P.R.:
Spo2:
Allergies:
Nutritional Needs:
Past History

CC:
GPE:
Systemic Ex.
Chest:
CVS:
Other

*To Rozuorin
mg
x 2 times*

LPR-HG

Dr. Raghuvinder Prashar
MBBS, M.D.
General Medicine
DMC No. 24745

Investigations
Lcbi of test

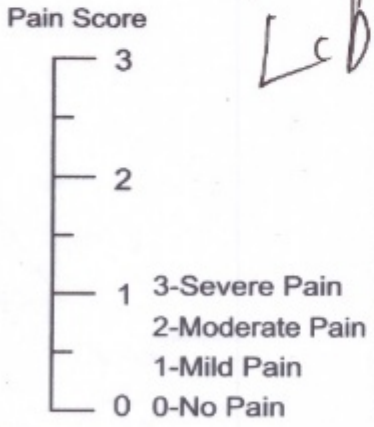

OPD PRESCRIPTION

104379

Name Chahar Dev Nandan Age & Sex 57y / M UHID Date 22/9/23
 S/O, W/O, D/O Tel. No.

Weight :
 P.R.:
 B.P.:
 Temp.:
 R.:
 Spo2:
 Allergies:
 Nutritional Needs:

Full in

CC: yo Bk ear wam.
 Also, yo Bk @ Hand of hearing
 GPE:

Past History Acw
Bk ear wam
EN102

Systemic Ex.
 Chest:
 CVS:
 Other

Pain Score

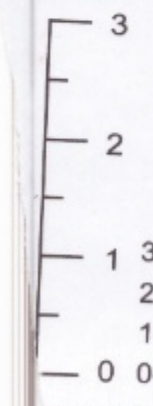

3-Severe Pain
 2-Moderate Pain
 1-Mild Pain
 0-No Pain

Investigations
Shriprasa Mittal
MBBS, DNB (Consultant ENT)
DMC No. R/6353
A7A

OPD PRESCRIPTION

100078

Name Dev Nandan Shah Age & Sex 57/M UHID Date 22/9/25

S/O, W/O, D/O Tel. No.

Weight :

P.R.:

B.P.:

Temp.:

R.:

Spo2:

Allergies:

Nutritional Needs:

Past History

Sub

CC:

routine eye exam

GPE:

Systemic Ex.

Chest:

CVS:

Other

Investigations

R
① 010 Lubrifresh oooo
x 1 month

Sharma

Dr. RIMA SHARMA
MBBS, DOMS, DNB
Consultant Ophthalmologist
DMC No. 95

Pain Score

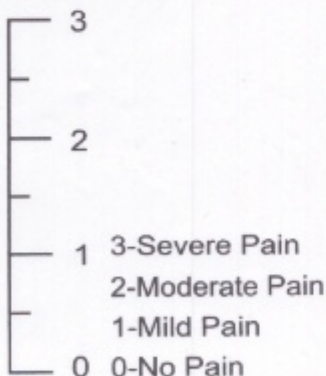

OPD PRESCRIPTION

106630

Name Dr. Navdhan Shah Age & Sex 57 y M UHID 149780 Date 20/09/23
 S/O, W/O, D/O Tel. No.

Weight :

P.R.:

B.P.:

Temp.:

R.R.:

SpO2:

Allergies:

Nutritional Needs:

Past History

CC:

GPE:

Systemic Ex.

Chest:

CVS:

Other

Investigations

7E gen. clu periodont

12 grade II mobile

76 / missing

Adv. oral prophylaxis

RCT C replacement

DR. PRAGATI PARASHAR
 BDS, MDS, DDC-A12966
 Dental Surgeon

Pain Score

