

Medi-wheel

Rto -> Nagpur.

Dr. Vimmi Goel
MBBS, MD (Internal Medicine)
Sr. Consultant Non Invasive Cardiology
Reg. No: MMC- 2014/01/0113



Name: Mrs. Nisha Gawak Date: 26/6/23
Age: 27y/F Sex: M/F Weight: 55.8 kg Height: 156.4 inc BMI: 22.8
BP: 140/80 mmHg Pulse: 78/m bpm RBS: _____ mg/dl
SpO2: 99% GMP - 6/6/23

27/F
Kc PCOD
~~No concept.~~
Irregular menses

O/E
JVP°
Chest/
CVS
P/A ~

Adv
• Diet as advised
• Daily walking

Inw.
Hb-11.9

DR. VIMMI GOEL
MBBS, MD
Sr. Consultant-Non Invasive Cardiology
Reg.No.: 2014/01/0113

KIMS KINGSWAY HOSPITALS

(A Unit Of SPANV Medisearch Lifescience Pvt. Ltd.)

44, Kingsway Near Kasturchand Park Nagpur – 440001

P: +91 7126789100, F: +91 7126789100

Patient Name	NISHA SARA K	UHID	2324009857
AGE/ SEX	27/F	DATE	26/06/2023

GLASS PRSCRIPTION

EYE	SPH	CYL	AXIS	VISION
RIGHT	-0.50	00	00	6/6
LEFT	00	-0.50	10	6/6

NEAR ADDITION

RIGHT	00	N6
LEFT	00	N6

REMARK –

Dr.ASHISH KAMBLE
MBBS,MS(OPHT),FICO(LON),FVRS.
VITREORETINAL & PHACO SURGEON

REG. NO:MCI-11-39352

Name: Nees . Nisha Sareak Date: 26/6/23

Age: 27 Sex: M/F Weight: _____ kg Height: _____ inc BMI: _____

BP: _____ mmHg Pulse: _____ bpm RBS: _____ mg/dl

H/O Swth c 6/
1 1/2 yr back

Spacing with ulc and

Asv Implant c 6/
Smile design.

Vishu



CLINICAL DIAGNOSTIC LABORATORY
DEPARTMENT OF PATHOLOGY

Patient Name : Mrs. NISHA SARAK	Age / Gender : 27 Y(s)/Female
Bill No/ UMR No : BIL2324019177/UMR2324009857	Referred By : Dr. Vimmi Goel MBBS,MD
Received Dt : 26-Jun-23 08:40 am	Report Date : 26-Jun-23 11:13 am

HAEMOGRAM

<u>Parameter</u>	<u>Specimen</u>	<u>Results</u>	<u>Biological Reference</u>	<u>Method</u>
Haemoglobin	Blood	11.9	12.0 - 15.0 gm%	Photometric
Haematocrit(PCV)		35.2	36.0 - 46.0 Vol%	Calculated
RBC Count		4.47	3.8 - 4.8 Millions/cumm	Photometric
Mean Cell Volume (MCV)		79	83 - 101 fl	Calculated
Mean Cell Haemoglobin (MCH)		26.7	27 - 32 pg	Calculated
Mean Cell Haemoglobin Concentration (MCHC)		33.8	31.5 - 35.0 g/l	Calculated
RDW		15.7	11.5 - 14.0 %	Calculated
Platelet count		210	150 - 450 10 ³ /cumm	Impedance
WBC Count		7100	4000 - 11000 cells/cumm	Impedance

DIFFERENTIAL COUNT

Neutrophils	62.4	50 - 70 %	Flow Cytometry/Light microscopy
Lymphocytes	30.8	20 - 40 %	Flow Cytometry/Light microscopy
Eosinophils	4.1	1 - 6 %	Flow Cytometry/Light microscopy
Monocytes	2.7	2 - 10 %	Flow Cytometry/Light microscopy
Basophils	0.0	0 - 1 %	Flow Cytometry/Light microscopy
Large Immature cells	0.0		Flowcytometry



CLINICAL DIAGNOSTIC LABORATORY
DEPARTMENT OF PATHOLOGY

Patient Name : Mrs. NISHA SARA K	Age / Gender : 27 Y(s)/Female
Bill No/ UMR No : BIL2324019177/UMR2324009857	Referred By : Dr. Vimmi Goel MBBS,MD
Received Dt : 26-Jun-23 08:40 am	Report Date : 26-Jun-23 11:13 am

<u>Parameter</u>	<u>Specimen</u>	<u>Results</u>	<u>Biological Reference</u>	<u>Method</u>
Absolute Neutrophil Count		4430.4	2000 - 7000 /cumm	Calculated
Absolute Lymphocyte Count		2186.8	1000 - 4800 /cumm	Calculated
Absolute Eosinophil Count		291.1	20 - 500 /cumm	Calculated
Absolute Monocyte Count		191.7	200 - 1000 /cumm	Calculated
Absolute Basophil Count		0	0 - 100 /cumm	Calculated

PERIPHERAL SMEAR

Microcytosis	Microcytosis +(Few)		
Hypochromasia	Hypochromia +(Few)		
Anisocytosis	Anisocytosis +(Few)		
WBC	As Above		
Platelets	Adequate		
E S R	11	0 - 20 mm/hr	Automated Westergren's Method

*** End Of Report ***

Suggested Clinical Correlation * If necessary, Please discuss

Verified By : : 11100245

Test results related only to the item tested.

No part of the report can be reproduced without written permission of the laboratory.

Dr. VAIDEHEE NAIK, MBBS,MD
CONSULTANT PATHOLOGIST



CLINICAL DIAGNOSTIC LABORATORY

DEPARTMENT OF BIOCHEMISTRY

Patient Name : Mrs. NISHA SARA
Age /Gender : 27 Y(s)/Female
Bill No/ UMR No : BIL2324019177/UMR2324009857
Referred By : Dr. Vimmi Goel MBBS,MD
Received Dt : 26-Jun-23 08:39 am
Report Date : 26-Jun-23 11:06 am

<u>Parameter</u>	<u>Specimen</u>	<u>Results</u>	<u>Biological Reference</u>	<u>Method</u>
Fasting Plasma Glucose	Plasma	89	< 100 mg/dl	GOD/POD,Colorimetric

GLYCOSYLATED HAEMOGLOBIN (HBA1C)

HbA1c	5.1	Non-Diabetic : <= 5.6 % Pre-Diabetic : 5.7 - 6.4 % Diabetic : >= 6.5 %	HPLC
--------------	-----	--	------

*** End Of Report ***

Suggested Clinical Correlation * If necessary, Please discuss

Verified By : : 11100245

Test results related only to the item tested.

No part of the report can be reproduced without written permission of the laboratory.

Dr. VAIDEHEE NAIK, MBBS,MD

CONSULTANT PATHOLOGIST

SPANV Medisearch Lifesciences Private Limited
44, Parwana Bhawan, Kingsway, Nagpur - 440 001, Maharashtra, India.

Phone: +91 0712 6789100

CIN: U74999MH2018PTC303510



CLINICAL DIAGNOSTIC LABORATORY
DEPARTMENT OF BIOCHEMISTRY

Patient Name : Mrs. NISHA SARAK	Age /Gender : 27 Y(s)/Female
Bill No/ UMR No : BIL2324019177/UMR2324009857	Referred By : Dr. Vimmi Goel MBBS,MD
Received Dt : 26-Jun-23 11:29 am	Report Date : 26-Jun-23 01:11 pm

<u>Parameter</u>	<u>Specimen</u>	<u>Results</u>	<u>Biological Reference</u>	<u>Method</u>
Post Prandial Plasma Glucose	Plasma	83	< 140 mg/dl	GOD/POD, Colorimetric

Interpretation:

Clinical Decision Value as per ADA Guidelines 2021

- Diabetes Mellites If,
- Fasting \geq 126 mg/dl
- Random/2Hrs.OGTT \geq 200 mg/dl
- Impaired Fasting = 100-125 mg/dl
- Impaired Glucose Tolerance = 140-199 mg/dl

*** End Of Report ***

Suggested Clinical Correlation * If neccessary, Please discuss

Verified By : : 11500056

Test results related only to the item tested.

No part of the report can be reproduced without written permission of the laboratory.

Dr. Anuradha Deshmukh, MBBS,MD
CONSULTANT MICROBIOLOGIST



**CLINICAL DIAGNOSTIC LABORATORY
DEPARTMENT OF BIOCHEMISTRY**

Patient Name : Mrs. NISHA SARAK	Age /Gender : 27 Y(s)/Female
Bill No/ UMR No : BIL2324019177/UMR2324009857	Referred By : Dr. Vimmi Goel MBBS,MD
Received Dt : 26-Jun-23 08:40 am	Report Date : 26-Jun-23 11:06 am

LIPID PROFILE

Parameter	Specimen	Results	Method
Total Cholesterol	Serum	131 < 200 mg/dl	Enzymatic(CHE/CHO/POD)
Triglycerides		56 < 150 mg/dl	Enzymatic (Lipase/GK/GPO/POD)
HDL Cholesterol Direct		42 > 50 mg/dl	Phosphotungstic acid/mgcl-Enzymatic (microslide)
LDL Cholesterol Direct		73.59 < 100 mg/dl	Enzymatic
VLDL Cholesterol		11 < 30 mg/dl	Calculated
Tot Chol/HDL Ratio		3 3 - 5	Calculation

<u>Intiate therapeutic</u>	<u>Consider Drug therapy</u>	<u>LDC-C</u>
CHD OR CHD risk equivalent >100	>130, optional at 100-129	<100
Multiple major risk factors conferring 10 yrs CHD risk >20%		
Two or more additional major risk factors, 10 yrs CHD risk <20%	>130 10 yrs risk 10-20 % >130	<130
No additional major risk or one additional major risk factor >160	>190, optional at 160-189	<160

*** End Of Report ***

Suggested Clinical Correlation * If neccessary, Please discuss

Verified By : : 11100026

Test results related only to the item tested.

No part of the report can be reproduced without written permission of the laboratory.

Dr. Anuradha Deshmukh, MBBS,MD

CONSULTANT MICROBIOLOGIST



CLINICAL DIAGNOSTIC LABORATORY
DEPARTMENT OF BIOCHEMISTRY

Patient Name : Mrs. NISHA SARA K	Age / Gender : 27 Y(s)/Female
Bill No/ UMR No : BIL2324019177/UMR2324009857	Referred By : Dr. Vimmi Goel MBBS,MD
Received Dt : 26-Jun-23 08:40 am	Report Date : 26-Jun-23 11:06 am

THYROID PROFILE

<u>Parameter</u>	<u>Specimen</u>	<u>Results</u>	<u>Biological Reference</u>	<u>Method</u>
T3	Serum	1.58	0.55 - 1.70 ng/ml	Enhanced chemiluminescence
Free T4		1.02	0.80 - 1.70 ng/dl	Enhanced Chemiluminescence
TSH		2.05	0.50 - 4.80 uIU/ml	Enhanced chemiluminescence

*** End Of Report ***

Suggested Clinical Correlation * If necessary, Please discuss

Verified By : : 11100026

Test results related only to the item tested.

No part of the report can be reproduced without written permission of the laboratory.

Dr. Anuradha Deshmukh, MBBS,MD

CONSULTANT MICROBIOLOGIST



CLINICAL DIAGNOSTIC LABORATORY

DEPARTMENT OF BIOCHEMISTRY

Patient Name : Mrs. NISHA SARAk	Age /Gender : 27 Y(s)/Female
Bill No/ UMR No : BIL2324019177/UMR2324009857	Referred By : Dr. Vimmi Goel MBBS,MD
Received Dt : 26-Jun-23 08:40 am	Report Date : 26-Jun-23 11:45 am

<u>Parameter</u>	<u>Specimen</u>	<u>Result Values</u>	<u>Biological Reference</u>	<u>Method</u>
RFT				
Blood Urea	Serum	15	15.0 - 36.0 mg/dl	Urease with indicator dye
Creatinine		0.6	0.52 - 1.04 mg/dl	Enzymatic (creatinine amidohydrolase)
GFR		126.1		Calculation by CKD-EPI 2021
Sodium		139	136 - 145 mmol/L	
Potassium		4.63	3.5 - 5.1 mmol/L	Direct ion selective electrode
LIVER FUNCTION TEST(LFT)				
Total Bilirubin		0.47	0.2 - 1.3 mg/dl	Azobilirubin/Dyphylline
Direct Bilirubin		0.25	0.1 - 0.3 mg/dl	Calculated
Indirect Bilirubin		0.22	0.1 - 1.1 mg/dl	Duel wavelength spectrophotometric
Alkaline Phosphatase		61	38 - 126 U/L	pNPP/AMP buffer
SGPT/ALT		15	13 - 45 U/L	Kinetic with pyridoxal 5 phosphate
SGOT/AST		20	13 - 35 U/L	Kinetic with pyridoxal 5 phosphate
Serum Total Protein		7.12	6.3 - 8.2 gm/dl	Biuret (Alkaline cupric sulphate)
Albumin Serum		4.29	3.5 - 5.0 gm/dl	Bromocresol green Dye Binding
Globulin		2.83	2.0 - 4.0 gm/	Calculated
A/G Ratio		1.5		

*** End Of Report ***

Suggested Clinical Correlation * If necessary, Please discuss

Verified By : : 11100026

Test results related only to the item tested.

No part of the report can be reproduced without written permission of the laboratory.

Dr. Anuradha Deshmukh, MBBS,MD
CONSULTANT MICROBIOLOGIST
 SPANV Medisearch Lifesciences Private Limited
 44, Parwana Bhawan, Kingsway, Nagpur - 440 001, Maharashtra, India.
 Phone: +91 0712 6789100
 CIN: U74999MH2018PTC303510



CLINICAL DIAGNOSTIC LABORATORY

DEPARTMENT OF PATHOLOGY

Patient Name : Mrs. NISHA SARAK	Age / Gender : 27 Y(s)/Female
Bill No/ UMR No : BIL2324019177/UMR2324009857	Referred By : Dr. Vimmi Goel MBBS,MD
Received Dt : 26-Jun-23 10:08 am	Report Date : 26-Jun-23 11:26 am

<u>Parameter</u>	<u>Specimen</u>	<u>Results</u>	<u>Method</u>
URINE MICROSCOPY			
<u>PHYSICAL EXAMINATION</u>			
Volume	Urine	30 ml	
Colour.		Pale yellow	
Appearance		Clear	
<u>CHEMICAL EXAMINATION</u>			
Reaction (pH)	Urine	5.0	4.6 - 8.0
Specific gravity		1.010	1.005 - 1.025
Urine Protein		Negative	Indicators ion concentration protein error of pH indicator
Sugar		Negative	GOD/POD
Bilirubin		Negative	Diazonium
Ketone Bodies		Negative	Legal's est Principle
Nitrate		Negative	
Urobilinogen		Normal	Ehrlich's Reaction
<u>MICROSCOPIC EXAMINATION</u>			
Epithelial Cells	Urine	0-1	0 - 4 /hpf
R.B.C.		Absent	0 - 4 /hpf
Pus Cells		0-1	0 - 4 /hpf
Casts		Absent	Manual
Crystals		Absent	Manual
<u>USF(URINE SUGAR FASTING)</u>			
Urine Glucose	Urine	Negative	GOD/POD

*** End Of Report ***

Suggested Clinical Correlation * If necessary, Please discuss

Verified By : : 11100731

Test results related only to the item tested.

No part of the report can be reproduced without written permission of the laboratory.

Dr. Anuradha Deshmukh, MBBS,MD

CONSULTANT MICROBIOLOGIST

SPANV Medisearch Lifesciences Private Limited

44, Parwana Bhawan, Kingsway, Nagpur - 440 001, Maharashtra, India.

Phone: +91 0712 6789100

CIN: U74999MH2018PTC303510



CLINICAL DIAGNOSTIC LABORATORY
DEPARTMENT OF IMMUNO HAEMATOLOGY

Patient Name : Mrs. NISHA SARA K	Age / Gender : 27 Y(s)/Female
Bill No/ UMR No : BIL2324019177/UMR2324009857	Referred By : Dr. Vimmi Goel MBBS,MD
Received Dt : 26-Jun-23 08:40 am	Report Date : 26-Jun-23 11:30 am

BLOOD GROUPING AND RH

<u>Parameter</u>	<u>Specimen</u>	<u>Results</u>	
BLOOD GROUP.	EDTA Whole Blood & Plasma/ Serum	" A "	Gel Card Method
Rh (D) Typing.		" Positive "(+Ve)	

*** End Of Report ***

Suggested Clinical Correlation * If necessary, Please discuss

Verified By : : 11100245

Test results related only to the item tested.

No part of the report can be reproduced without written permission of the laboratory.

Dr. VAIDEHEE NAIK, MBBS,MD
CONSULTANT PATHOLOGIST



**CLINICAL DIAGNOSTIC LABORATORY
DEPARTMENT OF BIOCHEMISTRY**

Patient Name : Mrs. NISHA SARAK	Age / Gender : 27 Y(s)/Female
Bill No/ UMR No : BIL2324019177/UMR2324009857	Referred By : Dr. Vimmi Goel MBBS,MD
Received Dt : 26-Jun-23 02:12 pm	Report Date : 26-Jun-23 02:54 pm

URINE SUGAR

Parameter
Urine Glucose

Result Values

Negative

*** End Of Report ***

Suggested Clinical Correlation * If necessary, Please discuss

Verified By : : 11100731

Test results related only to the item tested.

No part of the report can be reproduced without written permission of the laboratory.

Dr. Anuradha Deshmukh, MBBS,MD
CONSULTANT MICROBIOLOGIST

NAME OF PATIENT:	NISHA SARAK	AGE & SEX:	27Y/F
UMR NO	2324009857	BILL NO:	2324019177
REF BY:	DR. VIMMI GOEL	DATE:	26/06/2023

USG ABDOMEN AND PELVIS

LIVER is normal in size and echotexture. No evidence of any focal lesion seen.
Intrahepatic biliary radicals are not dilated. PORTAL VEIN and CBD are normal in course and caliber.

GALL BLADDER is physiologically distended. No stones or sludge seen within it.
Wall thickness is within normal limits.

Visualized head and body of PANCREAS is normal in shape, size and echotexture.

SPLEEN is normal in size, shape and echotexture. No focal lesion seen.

Both KIDNEYS are normal in shape, size and echotexture.
No evidence of calculus or hydronephrosis seen.
URETERS are not dilated.

URINARY BLADDER is well distended. No calculus or mass lesion seen.

Uterus is anteverted and normal. No focal myometrial lesion seen.
Endometrial echo-complex appear normal. ET – 6 mm.
Right ovary measures - 3 x 3.5 x 4.2 cm, volume – 22 cc
Left ovary measures - 3.2 x 2.9 x 3.3 cm, volume – 16 cc
Mildly bulky with multiple peripherally arranged small follicles with central echogenic stroma are seen in bilateral ovaries. No dominant follicles seen.
No adnexal mass seen.

No adnexal mass lesion seen.

There is no free fluid or abdominal lymphadenopathy seen.

IMPRESSION: USG reveals,

- Mildly bulky bilateral ovaries with polycystic appearance - clinical correlation is suggested.
- No other significant abnormality.



DR. ASAWARI LAUTRE
MBBS, MD(Radio-Diag), (2016083313)
CONSULTANT RADIOLOGIST

DEPARTMENT OF RADIOLOGY & IMAGING SCIENCE

NAME	NISHA SARA K	STUDY DATE	26-06-2023 09:03:48
AGE/ SEX	27Y 7M 24D / F	HOSPITAL NO.	UMR2324009857
ACCESSION NO.	BIL2324019177-10	MODALITY	DX
REPORTED ON	26-06-2023 10:25	REFERRED BY	Dr. Vimmi Goel

X-RAY CHEST AP VIEW

Both the lung fields are clear.

Heart and Aorta are normal.

Both hilar shadows appear normal.

Diaphragm domes and CP angles are clear.

Bony cage is normal.

IMPRESSION:

No pleuro-parenchymal abnormality seen.



DR R.R KHANDELWAL

SENIOR CONSULTANT

MD, RADIODIAGNOSIS [MMC-55870]

SCREENING 2D ECHOCARDIOGRAPHY REPORT

Patient Name : Mrs. Nisha Sarak
Age : 27 years / Female
UMR : UMR2324009857
Date : 26/06/2023
Done by : Dr. Vimmi Goel
ECG : NSR, WNL

Impression:

Normal 2D Echocardiography

- Normal chambers dimensions
- No RWMA of LV at rest
- Good LV systolic function with LVEF – 68%
- Normal LV diastolic function
- E Velocity is 101 cm/s, A Velocity is 82 cm/s, E/A is 1.2
- Valves are normal
- Trivial MR
- No pulmonary hypertension
- No clots / Pericardial effusion
- IVC – Normal in size and collapsing well with respiration

Dr. Vimmi Goel
MD, Sr. Consultant
Non-invasive Cardiology

27 Years

MRS. NISHA SARAK
female

26-Jun-23 9:48:12 AM

KIMS-KINGSWAY HOSPITALS

PHC DEPT.

Rate 69 . Sinus rhythm.....normal P axis, V-rate 50-99
PR 153 . Baseline wander in lead(s) V1, V2, V3
QRS 84
QT 397
QTc 426

--AXIS--

P 30
QRS 60
T 12

12 Lead; Standard Placement

- NORMAL ECG -

Unconfirmed Diagnosis

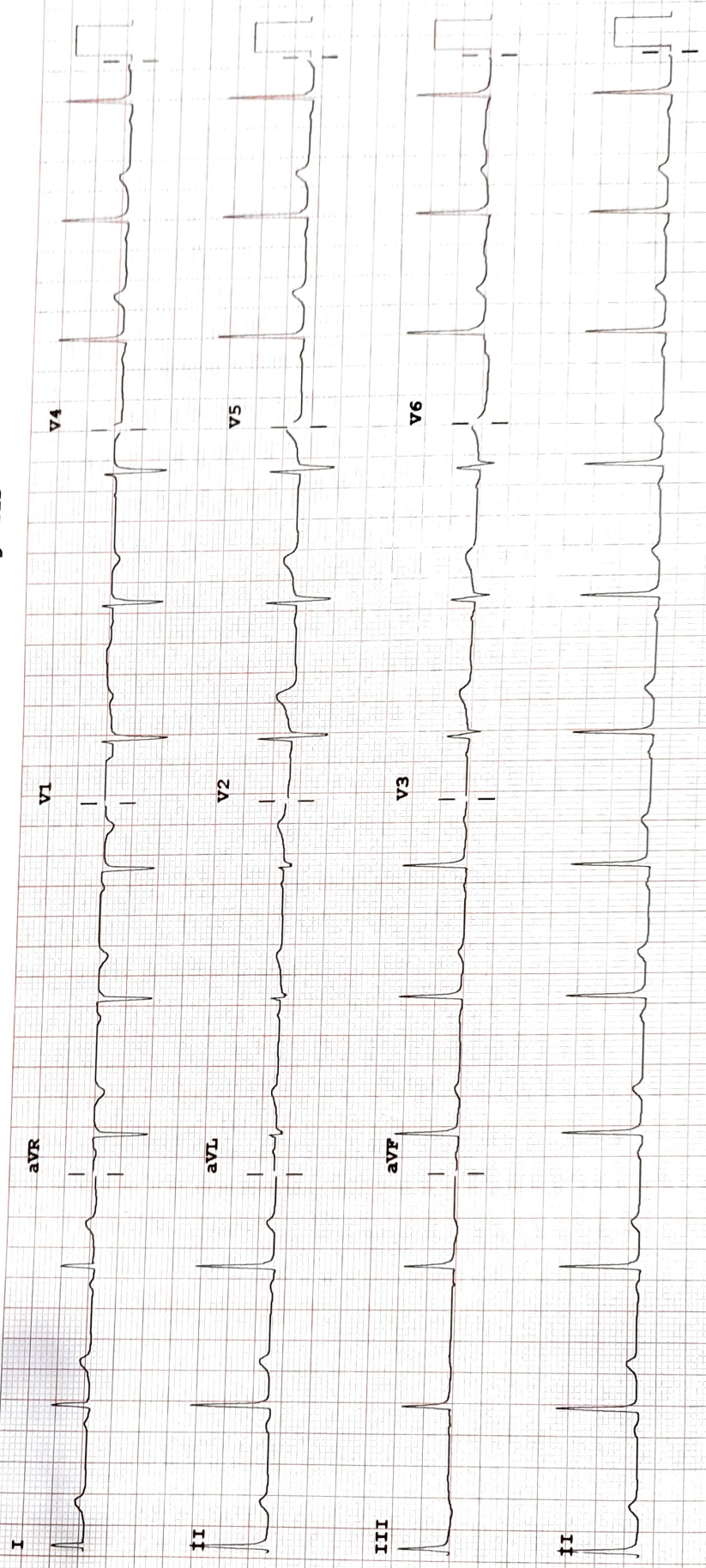

Device:

Speed: 25 mm/sec

Limb: 10 mm/mV

Chest: 10.0 mm/mV

F 50-0.50-150 Hz W

100B CL

P?