

CERTIFICATE OF MEDICAL FITNESS

This is to certify that I have conducted the clinical examination

of Mrs. Nita Kumari on 17/08/2023

After reviewing the medical history and on clinical examination it has been found that he/she is

	Tick
<ul style="list-style-type: none"> Medically Fit 	✓
<ul style="list-style-type: none"> Fit with restrictions/recommendations <p>Though following restrictions have been revealed, in my opinion, these are not impediments to the job.</p> <p>1. <u>Dyslipidemia</u>.....</p> <p>2. <u>Grade I fatty changes in liver</u>.....</p> <p>3.....</p> <p>However the employee should follow the advice/medication that has been communicated to him/her.</p> <p>Review after _____</p>	
<ul style="list-style-type: none"> Currently Unfit. Review after _____ recommended 	
<ul style="list-style-type: none"> Unfit 	

Dr. **Dr Samruddhi D. Jagdale**
MBBS
 Medical Officer
 Apollo Clinic, Kharadi

This certificate is not meant for medico-legal purposes

Apollo Health and Lifestyle Limited

(CIN - U85110TG2000PLC115819)
 Regd. Office: 1-10-60/62, Ashoka Raghupathi Chambers, 5th Floor, Begumpet, Hyderabad, Telangana - 500 016.
 Ph No: 040-4904 7777, Fax No: 4904 7744 | Email ID: enquiry@apollohi.com | www.apollohi.com

APOLLO CLINICS NETWORK MAHARASHTRA
 Pune (Aundh) | Kharadi | Nigdi Pradhikaran | Viman Nagar | Wanowrie

Online appointments: www.apolloclinic.com

TO BOOK AN APPOINTMENT

1860 500 7788

Date : 16-08-2023
 MR NO : CKHA.0000068134
 Name : Mrs. Nitu Kumari
 Age/ Gender : 42 Y / Female

Department : GENERAL
 Doctor :
 Registration No :
 Qualification :
 Nity Kumari
 Age 42/F

Consultation Timing: 08:54

Hip 107

Height : 148 cm	Weight : 63.5 kg	BMI : 30	Waist Circum : 106
Temp :	Pulse : 81/min	Resp : 20/min	B.P: 143/92 mm Hg

General Examination / Allergies History

Adv. :-
 - Vit. B12
 - Vit. D3
 - Sr. Calcium

Clinical Diagnosis & Management Plan

Present complains - No complaints

Comorbidity - Nil

Allergies - Nil

Surgical H/O - C.S. in y. 2003

Family H/O - C.S. in y. 2007

Mother] HTN
 Father]

Addiction - Nil
 Mixed diet

OE
 CVS-
 CNS-
 P/A-
 Chest-
 } NAD

H/O covid infection - No

Vaccinated with - 2 doses

Follow up date:

 Doctor Signature

POWER PRESCRIPTION

NAME: M.S Naidu Kumari

GENDER: M/F

DATE: 16.8.23

AGE: 32

UHID: 68134

RIGHT EYE

	SPH	CYL	AXIS	VISION
DISTANCE		-1.25	90°	6/6
NEAR	+1.25			

LEFT EYE

	SPH	CYL	AXIS	VISION
DISTANCE		-1.75	90°	6/6
NEAR	+1.25			

INSTRUCTIONS:

SIGNATURE



Apollo Health and Lifestyle Limited

(CIN - U85110TG2000PLC115819)

Regd. Office: 1-10-60/62, Ashoka Raghupathi Chambers, 5th Floor, Begumpet, Hyderabad, Telangana - 500 016.

Ph No: 040-4904 7777, Fax No: 4904 7744 | Email ID: enquiry@apollohl.com | www.apollohl.com

APOLLO CLINICS NETWORK MAHARASHTRA

Pune (Aundh | Kharadi | Nigdi Pradhikaran | Viman Nagar | Wanowrie)

Online appointments: www.apolloclinic.com

TO BOOK AN APPOINTMENT

 **1860 500 7788**

AGE:

Measurement Results:

QRS : 92 ms
 QT/QTcB : 378 / 452 ms
 PR : 194 ms
 P : 142 ms
 P/ORS/T : 36 / 39 / 27 degrees

Interpretation:

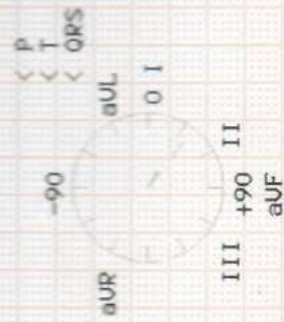

UNLIMITED REPORT

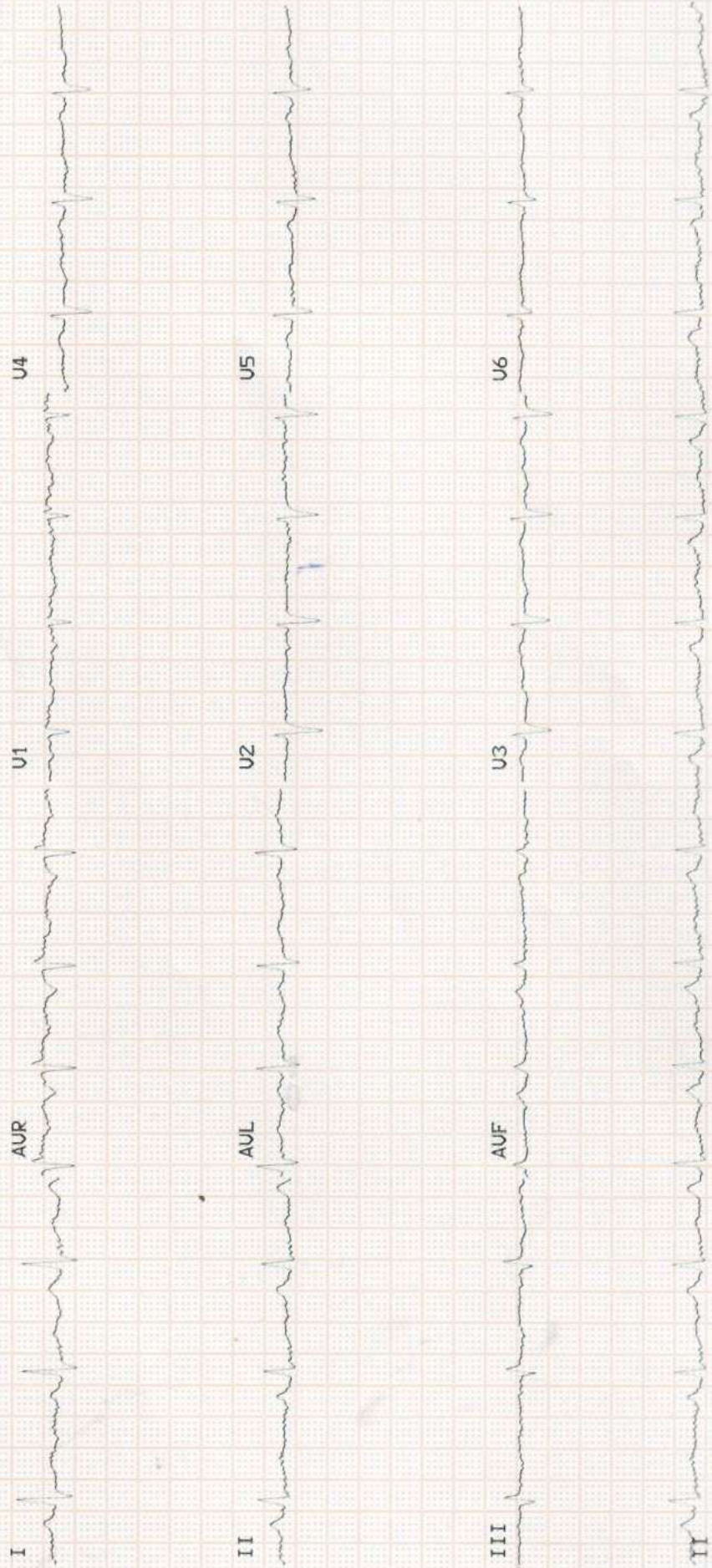

Patient Name	: Mrs. Nitu Kumari	Age/Gender	: 42 Y/F
UHID/MR No.	: CKHA.0000068134	OP Visit No	: CKHAOPV101053
Sample Collected on	:	Reported on	: 16-08-2023 15:48
LRN#	: RAD2074218	Specimen	:
Ref Doctor	: SELF		
Emp/Auth/TPA ID	: 456464		

DEPARTMENT OF RADIOLOGY

X-RAY CHEST PA

Both lung fields and hila are normal .

No obvious active pleuro-parenchymal lesion seen .

Both costophrenic and cardiophrenic angles are clear .

Both diaphragms are normal in position and contour .

Thoracic wall and soft tissues appear normal.

CONCLUSION :

No obvious abnormality seen

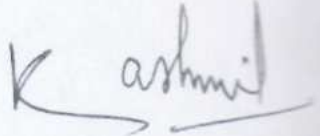

Dr. SANKET KASLIWAL
MBBS DMRE
Radiology

Patient Name	: Mrs. Nitu Kumari	Age/Gender	: 42 Y/F
UHID/MR No.	: CKHA.0000068134	OP Visit No	: CKHAOPV101053
Sample Collected on	:	Reported on	: 16-08-2023 09:48
LRN#	: RAD2074218	Specimen	:
Ref Doctor	: SELF		
Emp/Auth/TPA ID	: 456464		

DEPARTMENT OF RADIOLOGY

SONO MAMMOGRAPHY - SCREENING

Both breast parenchyma shows normal echoanatomy.

No solid / cystic lesion noted.

Visualized vessels appears normal.

No obvious lymphadenopathy noted.

IMPRESSION:

NORMAL STUDY.

Clinical correlation suggested.

Consultant Radiologist.

(The sonography findings should always be considered in correlation with the clinical and other investigation finding where applicable.) It is only a professional opinion, Not valid for medico legal purpose.

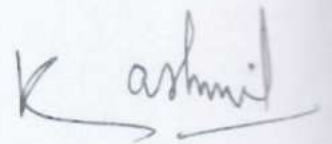

Dr. SANKET KASLIWAL
MBBS DMRE
Radiology

Patient Name : Mrs. Nitu Kumari	Age/Gender : 42 Y/F
UHID/MR No. : CKHA.0000068134	OP Visit No : CKHAOPV101053
Sample Collected on :	Reported on : 16-08-2023 09:43
LRN# : RAD2074218	Specimen :
Ref Doctor : SELF	
Emp/Auth/TPA ID : 456464	

DEPARTMENT OF RADIOLOGY

ULTRASOUND - WHOLE ABDOMEN

Liver: It appears normal in size, shape and shows **raised echotexture**. No focal lesion is noted. No e/o IHBR dilatation is seen. Portal vein and CBD appear normal in dimensions at porta hepatis.

Gall bladder: It is well distended. No calculus or sludge noted.

Spleen : It appears normal in size, shape and echotexture. No focal lesion is noted.

Pancreas : It appears normal in size, shape and echotexture. No focal lesion / pancreatic ductal dilatation / calcification noted.

Right kidney : Normal in size ms 9.8 x 4.2 cms, shape, location with smooth outlines and normal echotexture. CM differentiation is well maintained. No calculus or hydronephrosis seen.

Left kidney : Normal in size ms 10.6 x 4.0 cms, shape, location with smooth outlines and normal echotexture. CM differentiation is well maintained. No calculus or hydronephrosis seen.

No retroperitoneal lymphadenopathy is seen. Aorta and I.V.C. appear normal.

Urinary bladder: It is well distended and appears normal. No echoreflexive calculus or soft tissue mass noted. Both U-V junction appear normal.

Uterus: is anteverted, and measures 7.7 x 3.2 x 4.5 cms. No focal lesion seen. Endometrial thickness is 6.2 mm.

Right ovary : measures 2.7 x 2.0 cms.

Left ovary : measures 2.6 x 1.6 cms.

Both ovaries: appears normal in size and echotexture.

Visualised bowel loops appear normal.

IMPRESSION :

- Grade I fatty changes in liver.

Clinical correlation suggested.....

(The sonography findings should always be considered in correlation with the clinical and other investigation finding where applicable.) It is only a professional opinion. Not valid for medico legal purpose.

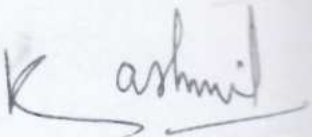

Dr. SANKET KASLIWAL
MBBS DMRE
Radiology

NAME : Mrs. Nitu Kumari
AGE : 42 Y / F
REF :

DATE : 16 / 08 / 2023

ECHOCARDIOGRAPHY

NO RWMA
NORMAL LV SYSTOLIC FUNCTION.
NO LV DIASTOLIC DYSFUNCTION.

NORMAL VALVES.
NORMAL CHAMBER SIZE.
NORMAL PA PRESSURE.

IAS AND IVS INTACT.
NO CLOT / VEGETATION / PERICARDIAL EFFUSION.

AO	LA	IVS	LVIDd	PWD	LVIDS	LVEF
26	31	11	40	10	27	60.00%

IMPRESSION :

NORMAL LV SYSTOLIC FUNCTION.
NORMAL PA PRESSURE.

DR Khadtare Abhijit
MBBS, MD (MEDICINE), DNB (CARDIOLOGY)
CONSULTANT CARDIOLOGIST

Apollo Health and Lifestyle Limited

(CIN - U85110TG2000PLC115819)

Regd. Office: 1-10-60/62, Ashoka Raghupathi Chambers, 5th Floor, Begumpet, Hyderabad, Telangana - 500 016.

Ph No: 040-4904 7777, Fax No: 4904 7744 | Email ID: enquiry@apollohl.com | www.apollohl.com

APOLLO CLINICS NETWORK MAHARASHTRA

Pune (Aundh | Kharadi | Nigdi Pradhikaran | Viman Nagar | Wanowrie)

Online appointments: www.apolloclinic.com

TO BOOK AN APPOINTMENT

 **1860 500 7788**

भारत सरकार
Government of India

आधार

नीतू कुमारी
Nitu Kumari
जन्म तिथि/DOB: 12/05/1981
महिला/ FEMALE

Download Date: 16/11/2021

Issue Date: 23/10/2021

2390 1177 3825
VID : 9114 3941 7510 1189

मेरा आधार, मेरी पहचान

9370570920

Age- 42

Kharadi Apollo Clinic

From: noreply@apolloclinics.info
Sent: 09 August 2023 05:28 PM
To: sanju749641@gmail.com
Cc: Kharadi Apollo Clinic; Vinayak Dimble; Syamsunder M
Subject: Your Apollo order has been confirmed



Dear Nitu Kumari,

Namaste Team,

Greetings from Apollo Clinics,

With regards to the below request the below appointment is scheduled at **KHARADI** clinic on **2023-08-16** at **08:20-08:25**.

Corporate Name	ARCOFEMI HEALTHCARE LIMITED
Agreement Name	ARCOFEMI MEDIWHEEL FEMALE AHC CREDIT PAN INDIA OP AGREEMENT
Package Name	[ARCOFEMI - MEDIWHEEL - FULL BODY ANNUAL PLUS CHECK ADVANCED - FEMALE - 2D ECHO - PAN INDIA - FY2324]

"In view of corona virus precautionary measures, you are requested to take a mandatory check for symptoms & self-declaration at centre. Please cooperate. Thank you."

NOTE: We are not providing the breakfast in view of corona virus. And that customers on their own should carry their breakfast.

Note: Also once appointment is booked, based on availability of doctors at clinics tests will happen, any pending test will happen based on doctor availability and clinics will be updating the same to customers.

Instructions to undergo Health Check:

1. Please ensure you are on complete fasting for 10-To-12-Hours prior to check.

Apollo Clinic

CONSENT FORM

Patient Name: Mrs. Nitu Kumari Age: 42

UHID Number: 68134 Company Name:

I Mr./ Mrs./ Ms Nitu Kumari

Employee of

(Company) Want to inform you that I am not interested / Postpone in getting

- 1) Lbc PAP test
- 2)
- 3)
- 4)
- 5)

Tests done which is a part of my routine health check package.

And I claim the above statement in my full consciousness.

Patient Signature: [Signature]

Date: 16/8/23

Patient Name : Mrs.NITU KUMARI	Collected : 16/Aug/2023 09:04AM
Age/Gender : 42 Y 3 M 4 D/F	Received : 16/Aug/2023 01:04PM
UHID/MR No : CKHA.0000068134	Reported : 16/Aug/2023 02:16PM
Visit ID : CKHAOPV101053	Status : Final Report
Ref Doctor : Dr.SELF	Sponsor Name : ARCOFEMI HEALTHCARE LIMITED
Emp/Auth/TPA ID : 456464	

DEPARTMENT OF HAEMATOLOGY

ARCOFEMI - MEDIWHEEL - FULL BODY ANNUAL PLUS CHECK ADVANCED - FEMALE - 2D ECHO - PAN INDIA - FY2324

PERIPHERAL SMEAR , WHOLE BLOOD EDTA

RBC NORMOCYTIC NORMOCHROMIC
WBC WITHIN NORMAL LIMITS
PLATELETS ARE ADEQUATE ON SMEAR
NO HEMOPARASITES SEEN



Patient Name : Mrs.NITU KUMARI	Collected : 16/Aug/2023 09:04AM
Age/Gender : 42 Y 3 M 4 D/F	Received : 16/Aug/2023 01:04PM
UHID/MR No : CKHA.0000068134	Reported : 16/Aug/2023 02:16PM
Visit ID : CKHAOPV101053	Status : Final Report
Ref Doctor : Dr.SELF	Sponsor Name : ARCOFEMI HEALTHCARE LIMITED
Emp/Auth/TPA ID : 456464	

DEPARTMENT OF HAEMATOLOGY

ARCOFEMI - MEDIWHEEL - FULL BODY ANNUAL PLUS CHECK ADVANCED - FEMALE - 2D ECHO - PAN INDIA - FY2324

Test Name	Result	Unit	Bio. Ref. Range	Method
-----------	--------	------	-----------------	--------

HEMOGRAM , WHOLE BLOOD EDTA

HAEMOGLOBIN	12.7	g/dL	12-15	Spectrophotometer
PCV	38.00	%	36-46	Electronic pulse & Calculation
RBC COUNT	4.33	Million/cu.mm	3.8-4.8	Electrical Impedence
MCV	87.7	fL	83-101	Calculated
MCH	29.3	pg	27-32	Calculated
MCHC	33.4	g/dL	31.5-34.5	Calculated
R.D.W	14.5	%	11.6-14	Calculated
TOTAL LEUCOCYTE COUNT (TLC)	4,260	cells/cu.mm	4000-10000	Electrical Impedence

DIFFERENTIAL LEUCOCYTIC COUNT (DLC)

NEUTROPHILS	56.7	%	40-80	Electrical Impedence
LYMPHOCYTES	31.5	%	20-40	Electrical Impedence
EOSINOPHILS	3.1	%	1-6	Electrical Impedence
MONOCYTES	8.1	%	2-10	Electrical Impedence
BASOPHILS	0.6	%	<1-2	Electrical Impedence

ABSOLUTE LEUCOCYTE COUNT

NEUTROPHILS	2415.42	Cells/cu.mm	2000-7000	Electrical Impedence
LYMPHOCYTES	1341.9	Cells/cu.mm	1000-3000	Electrical Impedence
EOSINOPHILS	132.06	Cells/cu.mm	20-500	Electrical Impedence
MONOCYTES	345.06	Cells/cu.mm	200-1000	Electrical Impedence
BASOPHILS	25.56	Cells/cu.mm	0-100	Electrical Impedence

PLATELET COUNT	150000	cells/cu.mm	150000-410000	Electrical impedence
ERYTHROCYTE SEDIMENTATION RATE (ESR)	16	mm at the end of 1 hour	0-20	Modified Westergren

PERIPHERAL SMEAR

RBC NORMOCYTIC NORMOCHROMIC
WBC WITHIN NORMAL LIMITS
PLATELETS ARE ADEQUATE ON SMEAR
NO HEMOPARASITES SEEN



Patient Name : Mrs.NITU KUMARI	Collected : 16/Aug/2023 09:04AM
Age/Gender : 42 Y 3 M 4 D/F	Received : 16/Aug/2023 01:04PM
UHID/MR No : CKHA.0000068134	Reported : 16/Aug/2023 02:52PM
Visit ID : CKHAOPV101053	Status : Final Report
Ref Doctor : Dr.SELF	Sponsor Name : ARCOFEMI HEALTHCARE LIMITED
Emp/Auth/TPA ID : 456464	

DEPARTMENT OF HAEMATOLOGY

ARCOFEMI - MEDIWHEEL - FULL BODY ANNUAL PLUS CHECK ADVANCED - FEMALE - 2D ECHO - PAN INDIA - FY2324

Test Name	Result	Unit	Bio. Ref. Range	Method
-----------	--------	------	-----------------	--------

BLOOD GROUP ABO AND RH FACTOR , WHOLE BLOOD EDTA

BLOOD GROUP TYPE	B			Microplate Hemagglutination
Rh TYPE	Positive			Microplate Hemagglutination



Patient Name : Mrs.NITU KUMARI	Collected : 16/Aug/2023 09:04AM
Age/Gender : 42 Y 3 M 4 D/F	Received : 16/Aug/2023 12:58PM
UHID/MR No : CKHA.0000068134	Reported : 16/Aug/2023 01:40PM
Visit ID : CKHAOPV101053	Status : Final Report
Ref Doctor : Dr.SELF	Sponsor Name : ARCOFEMI HEALTHCARE LIMITED
Emp/Auth/TPA ID : 456464	

DEPARTMENT OF BIOCHEMISTRY

ARCOFEMI - MEDIWHEEL - FULL BODY ANNUAL PLUS CHECK ADVANCED - FEMALE - 2D ECHO - PAN INDIA - FY2324

Test Name	Result	Unit	Bio. Ref. Range	Method
-----------	--------	------	-----------------	--------

GLUCOSE, FASTING , NAF PLASMA	94	mg/dL	70-100	HEXOKINASE
-------------------------------	----	-------	--------	------------

Comment:

As per American Diabetes Guidelines

Fasting Glucose Values in mg/d L	Interpretation
<100 mg/dL	Normal
100-125 mg/dL	Prediabetes
≥126 mg/dL	Diabetes



Patient Name : Mrs.NITU KUMARI	Collected : 16/Aug/2023 09:04AM
Age/Gender : 42 Y 3 M 4 D/F	Received : 16/Aug/2023 01:04PM
UHID/MR No : CKHA.0000068134	Reported : 16/Aug/2023 03:30PM
Visit ID : CKHAOPV101053	Status : Final Report
Ref Doctor : Dr.SELF	Sponsor Name : ARCOFEMI HEALTHCARE LIMITED
Emp/Auth/TPA ID : 456464	

DEPARTMENT OF BIOCHEMISTRY

ARCOFEMI - MEDIWHEEL - FULL BODY ANNUAL PLUS CHECK ADVANCED - FEMALE - 2D ECHO - PAN INDIA - FY2324

Test Name	Result	Unit	Bio. Ref. Range	Method
GLUCOSE, POST PRANDIAL (PP), 2 HOURS , SODIUM FLUORIDE PLASMA (2 HR)	122	mg/dL	70-140	HEXOKINASE

Comment:

It is recommended that FBS and PPBS should be interpreted with respect to their Biological reference ranges and not with each other.

Conditions which may lead to lower postprandial glucose levels as compared to fasting glucose levels may be due to reactive hypoglycemia, dietary meal content, duration or timing of sampling after food digestion and absorption, medications such as insulin preparations, sulfonylureas, amylin analogues, or conditions such as overproduction of insulin.

Ref: Marks medical biochemistry and clinical approach

Patient Name : Mrs.NITU KUMARI	Collected : 16/Aug/2023 09:04AM
Age/Gender : 42 Y 3 M 4 D/F	Received : 16/Aug/2023 01:04PM
UHID/MR No : CKHA.0000068134	Reported : 16/Aug/2023 03:30PM
Visit ID : CKHAOPV101053	Status : Final Report
Ref Doctor : Dr.SELF	Sponsor Name : ARCOFEMI HEALTHCARE LIMITED
Emp/Auth/TPA ID : 456464	

DEPARTMENT OF BIOCHEMISTRY

ARCOFEMI - MEDIWHEEL - FULL BODY ANNUAL PLUS CHECK ADVANCED - FEMALE - 2D ECHO - PAN INDIA - FY2324

Test Name	Result	Unit	Bio. Ref. Range	Method
HBA1C, GLYCATED HEMOGLOBIN , WHOLE BLOOD EDTA	4.6	%		HPLC
ESTIMATED AVERAGE GLUCOSE (eAG) , WHOLE BLOOD EDTA	85	mg/dL		Calculated

Comment:

Reference Range as per American Diabetes Association (ADA):

REFERENCE GROUP	HBA1C IN %
NON DIABETIC ADULTS >18 YEARS	<5.7
AT RISK (PREDIABETES)	5.7 – 6.4
DIAGNOSING DIABETES	≥ 6.5
DIABETICS	
· EXCELLENT CONTROL	6 – 7
· FAIR TO GOOD CONTROL	7 – 8
· UNSATISFACTORY CONTROL	8 – 10
· POOR CONTROL	>10

Note: Dietary preparation or fasting is not required.

- A1C test should be performed at least two times a year in patients who are meeting treatment goals (and who have stable glycemic control).
- Lowering A1C to below or around 7% has been shown to reduce microvascular and neuropathic complications of type 1 and type 2 diabetes. When mean annual HbA1c is <1.1 times ULN (upper limit of normal), renal and retinal complications are rare, but complications occur in >70% of cases when HbA1c is >1.7 times ULN.
- Falsely low HbA1c (below 4%) may be observed in patients with clinical conditions that shorten erythrocyte life span or decrease mean erythrocyte age. HbA1c may not accurately reflect glycemic control when clinical conditions that affect erythrocyte survival are present. Fructosamine may be used as an alternate measurement of glycemic control



Patient Name : Mrs.NITU KUMARI	Collected : 16/Aug/2023 09:04AM
Age/Gender : 42 Y 3 M 4 D/F	Received : 16/Aug/2023 01:08PM
UHID/MR No : CKHA.0000068134	Reported : 16/Aug/2023 02:00PM
Visit ID : CKHAOPV101053	Status : Final Report
Ref Doctor : Dr.SELF	Sponsor Name : ARCOFEMI HEALTHCARE LIMITED
Emp/Auth/TPA ID : 456464	

DEPARTMENT OF BIOCHEMISTRY

ARCOFEMI - MEDIWHEEL - FULL BODY ANNUAL PLUS CHECK ADVANCED - FEMALE - 2D ECHO - PAN INDIA - FY2324

Test Name	Result	Unit	Bio. Ref. Range	Method
-----------	--------	------	-----------------	--------

LIPID PROFILE , SERUM

TOTAL CHOLESTEROL	213	mg/dL	<200	CHO-POD
TRIGLYCERIDES	103	mg/dL	<150	GPO-POD
HDL CHOLESTEROL	57	mg/dL	40-60	Enzymatic Immunoinhibition
NON-HDL CHOLESTEROL	156	mg/dL	<130	Calculated
LDL CHOLESTEROL	135.63	mg/dL	<100	Calculated
VLDL CHOLESTEROL	20.61	mg/dL	<30	Calculated
CHOL / HDL RATIO	3.75		0-4.97	Calculated

Comment:

Reference Interval as per National Cholesterol Education Program (NCEP) Adult Treatment Panel III Report.

	Desirable	Borderline High	High	Very High
TOTAL CHOLESTEROL	< 200	200 - 239	≥ 240	
TRIGLYCERIDES	<150	150 - 199	200 - 499	≥ 500
LDL	Optimal < 100 Near Optimal 100-129	130 - 159	160 - 189	≥ 190
HDL	≥ 60			
NON-HDL CHOLESTEROL	Optimal <130; Above Optimal 130-159	160-189	190-219	>220

Measurements in the same patient can show physiological and analytical variations.

NCEP ATP III identifies non-HDL cholesterol as a secondary target of therapy in persons with high triglycerides.



Patient Name : Mrs.NITU KUMARI	Collected : 16/Aug/2023 09:04AM
Age/Gender : 42 Y 3 M 4 D/F	Received : 16/Aug/2023 01:08PM
UHID/MR No : CKHA.0000068134	Reported : 16/Aug/2023 02:00PM
Visit ID : CKHAOPV101053	Status : Final Report
Ref Doctor : Dr.SELF	Sponsor Name : ARCOFEMI HEALTHCARE LIMITED
Emp/Auth/TPA ID : 456464	

DEPARTMENT OF BIOCHEMISTRY

ARCOFEMI - MEDIWHEEL - FULL BODY ANNUAL PLUS CHECK ADVANCED - FEMALE - 2D ECHO - PAN INDIA - FY2324

Test Name	Result	Unit	Bio. Ref. Range	Method
-----------	--------	------	-----------------	--------

LIVER FUNCTION TEST (LFT) , SERUM

BILIRUBIN, TOTAL	1.13	mg/dL	0.3-1.2	DPD
BILIRUBIN CONJUGATED (DIRECT)	0.21	mg/dL	<0.2	DPD
BILIRUBIN (INDIRECT)	0.92	mg/dL	0.0-1.1	Dual Wavelength
ALANINE AMINOTRANSFERASE (ALT/SGPT)	17.06	U/L	<35	IFCC
ASPARTATE AMINOTRANSFERASE (AST/SGOT)	16.4	U/L	<35	IFCC
ALKALINE PHOSPHATASE	87.81	U/L	30-120	IFCC
PROTEIN, TOTAL	7.59	g/dL	6.6-8.3	Biuret
ALBUMIN	4.40	g/dL	3.5-5.2	BROMO CRESOL GREEN
GLOBULIN	3.19	g/dL	2.0-3.5	Calculated
A/G RATIO	1.38		0.9-2.0	Calculated



Patient Name : Mrs.NITU KUMARI	Collected : 16/Aug/2023 09:04AM
Age/Gender : 42 Y 3 M 4 D/F	Received : 16/Aug/2023 01:08PM
UHID/MR No : CKHA.0000068134	Reported : 16/Aug/2023 02:00PM
Visit ID : CKHAOPV101053	Status : Final Report
Ref Doctor : Dr.SELF	Sponsor Name : ARCOFEMI HEALTHCARE LIMITED
Emp/Auth/TPA ID : 456464	

DEPARTMENT OF BIOCHEMISTRY

ARCOFEMI - MEDIWHEEL - FULL BODY ANNUAL PLUS CHECK ADVANCED - FEMALE - 2D ECHO - PAN INDIA - FY2324

Test Name	Result	Unit	Bio. Ref. Range	Method
-----------	--------	------	-----------------	--------

RENAL PROFILE/KIDNEY FUNCTION TEST (RFT/KFT) , SERUM				
Test Name	Result	Unit	Bio. Ref. Range	Method
CREATININE	0.62	mg/dL	0.55-1.02	Modified Jaffe, Kinetic
UREA	18.27	mg/dL	17-43	GLDH, Kinetic Assay
BLOOD UREA NITROGEN	8.5	mg/dL	8.0 - 23.0	Calculated
URIC ACID	4.34	mg/dL	2.6-6.0	Uricase PAP
CALCIUM	8.87	mg/dL	8.8-10.6	Arsenazo III
PHOSPHORUS, INORGANIC	2.45	mg/dL	2.5-4.5	Phosphomolybdate Complex
SODIUM	139.61	mmol/L	136-146	ISE (Indirect)
POTASSIUM	4.3	mmol/L	3.5-5.1	ISE (Indirect)
CHLORIDE	104.82	mmol/L	101-109	ISE (Indirect)



Patient Name : Mrs.NITU KUMARI	Collected : 16/Aug/2023 09:04AM
Age/Gender : 42 Y 3 M 4 D/F	Received : 16/Aug/2023 01:08PM
UHID/MR No : CKHA.0000068134	Reported : 16/Aug/2023 02:00PM
Visit ID : CKHAOPV101053	Status : Final Report
Ref Doctor : Dr.SELF	Sponsor Name : ARCOFEMI HEALTHCARE LIMITED
Emp/Auth/TPA ID : 456464	

DEPARTMENT OF BIOCHEMISTRY

ARCOFEMI - MEDIWHEEL - FULL BODY ANNUAL PLUS CHECK ADVANCED - FEMALE - 2D ECHO - PAN INDIA - FY2324

Test Name	Result	Unit	Bio. Ref. Range	Method
GAMMA GLUTAMYL TRANSPEPTIDASE (GGT) , SERUM	13.32	U/L	<38	IFCC



Patient Name : Mrs.NITU KUMARI	Collected : 16/Aug/2023 09:04AM
Age/Gender : 42 Y 3 M 4 D/F	Received : 16/Aug/2023 01:08PM
UHID/MR No : CKHA.0000068134	Reported : 16/Aug/2023 02:07PM
Visit ID : CKHAOPV101053	Status : Final Report
Ref Doctor : Dr.SELF	Sponsor Name : ARCOFEMI HEALTHCARE LIMITED
Emp/Auth/TPA ID : 456464	

DEPARTMENT OF IMMUNOLOGY

ARCOFEMI - MEDIWHEEL - FULL BODY ANNUAL PLUS CHECK ADVANCED - FEMALE - 2D ECHO - PAN INDIA - FY2324

Test Name	Result	Unit	Bio. Ref. Range	Method
-----------	--------	------	-----------------	--------

THYROID PROFILE TOTAL (T3, T4, TSH) , SERUM

TRI-iodothyronine (T3, TOTAL)	0.98	ng/mL	0.64-1.52	CMIA
Thyroxine (T4, TOTAL)	7.97	µg/dL	4.87-11.72	CMIA
Thyroid Stimulating Hormone (TSH)	3.270	µIU/mL	0.35-4.94	CMIA

Comment:

Serum TSH concentrations exhibit a diurnal variation with the peak occurring during the night and the nadir occurring between 10 a.m. and 4 p.m. In primary hypothyroidism, thyroid-stimulating hormone (TSH) levels will be elevated. In primary hyperthyroidism, TSH levels will be low. Elevated or low TSH in the context of normal free thyroxine is often referred to as subclinical hypo- or hyperthyroid-ism, respectively. Physiological rise in Total T3 / T4 levels is seen in pregnancy and in patients on steroid therapy.

Recommended test for T3 and T4 is unbound fraction or free levels as it is metabolically active.

Note:

For pregnant females	Bio Ref Range for TSH in uIU/ml (As per American Thyroid Association)
First trimester	0.1 - 2.5
Second trimester	0.2 – 3.0
Third trimester	0.3 – 3.0



Patient Name : Mrs.NITU KUMARI	Collected : 16/Aug/2023 09:04AM
Age/Gender : 42 Y 3 M 4 D/F	Received : 16/Aug/2023 01:24PM
UHID/MR No : CKHA.0000068134	Reported : 16/Aug/2023 02:07PM
Visit ID : CKHAOPV101053	Status : Final Report
Ref Doctor : Dr.SELF	Sponsor Name : ARCOFEMI HEALTHCARE LIMITED
Emp/Auth/TPA ID : 456464	

DEPARTMENT OF CLINICAL PATHOLOGY

ARCOFEMI - MEDIWHEEL - FULL BODY ANNUAL PLUS CHECK ADVANCED - FEMALE - 2D ECHO - PAN INDIA - FY2324

Test Name	Result	Unit	Bio. Ref. Range	Method
-----------	--------	------	-----------------	--------

COMPLETE URINE EXAMINATION (CUE) , URINE

PHYSICAL EXAMINATION

COLOUR	PALE YELLOW		PALE YELLOW	Visual
TRANSPARENCY	HAZY		CLEAR	Visual
pH	5.5		5-7.5	DOUBLE INDICATOR
SP. GRAVITY	1.010		1.002-1.030	Bromothymol Blue

BIOCHEMICAL EXAMINATION

URINE PROTEIN	NEGATIVE		NEGATIVE	PROTEIN ERROR OF INDICATOR
GLUCOSE	NEGATIVE		NEGATIVE	GLUCOSE OXIDASE
URINE BILIRUBIN	NEGATIVE		NEGATIVE	AZO COUPLING REACTION
URINE KETONES (RANDOM)	NEGATIVE		NEGATIVE	SODIUM NITRO PRUSSIDE
UROBILINOGEN	NORMAL		NORMAL	MODIFIED EHRlich REACTION
BLOOD	NEGATIVE		NEGATIVE	Peroxidase
NITRITE	NEGATIVE		NEGATIVE	Diazotization
LEUCOCYTE ESTERASE	POSITIVE +		NEGATIVE	LEUCOCYTE ESTERASE

CENTRIFUGED SEDIMENT WET MOUNT AND MICROSCOPY

PUS CELLS	6 - 7	/hpf	0-5	Microscopy
EPITHELIAL CELLS	2 - 3	/hpf	<10	MICROSCOPY
RBC	NIL	/hpf	0-2	MICROSCOPY
CASTS	NIL		0-2 Hyaline Cast	MICROSCOPY
CRYSTALS	ABSENT		ABSENT	MICROSCOPY



Patient Name : Mrs.NITU KUMARI	Collected : 16/Aug/2023 09:04AM
Age/Gender : 42 Y 3 M 4 D/F	Received : 16/Aug/2023 01:24PM
UHID/MR No : CKHA.0000068134	Reported : 16/Aug/2023 02:12PM
Visit ID : CKHAOPV101053	Status : Final Report
Ref Doctor : Dr.SELF	Sponsor Name : ARCOFEMI HEALTHCARE LIMITED
Emp/Auth/TPA ID : 456464	

DEPARTMENT OF CLINICAL PATHOLOGY

ARCOFEMI - MEDIWHEEL - FULL BODY ANNUAL PLUS CHECK ADVANCED - FEMALE - 2D ECHO - PAN INDIA - FY2324

Test Name	Result	Unit	Bio. Ref. Range	Method
URINE GLUCOSE(POST PRANDIAL)	NEGATIVE		NEGATIVE	Dipstick
URINE GLUCOSE(FASTING)	NEGATIVE		NEGATIVE	Dipstick

*** End Of Report ***



Dr Sneha Shah
MBBS, MD (Pathology)
Consultant Pathologist



DR.Sanjay Ingle
M.B.B.S,M.D(Pathology)
Consultant Pathologist

