



भारत सरकार  
Government of India

भारतीय विशिष्ट पहचान प्राधिकरण  
Unique Identification Authority of India

नामांकन क्रम/ Enrolment No.: 0648/04066/62381

To  
खुशबू रानी  
Khushboo Rani  
D/O Sachida Nand Pathak  
H.No - 24 - A  
M.I.G. Flats, Pocket - A  
Near Rajiv Gandhi Hospital  
G.T.B. Enclave  
Delhi  
North East Delhi - 110093  
9555667530

Signature Not Verified  
Digitally signed by  
UNIQUE IDENTIFICATION  
AUTHORITY OF INDIA IS  
Date: 2022.08.26 12:10:58  
UTC

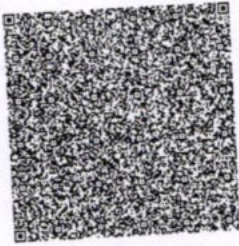

आपका आधार क्रमांक / Your Aadhaar No. :

**8156 5599 9545**

VID : 9149 9989 1836 2364

मेरा आधार, मेरी पहचान



भारत सरकार  
Government of India



खुशबू रानी  
Khushboo Rani  
जन्म तिथि/DOB: 09/08/1989  
महिला/ FEMALE

Issue Date: 02/01/2012

**8156 5599 9545**

VID : 9149 9989 1836 2364

मेरा आधार, मेरी पहचान



Government of India



सूचना

- आधार पहचान का प्रमाण है, नागरिकता का नहीं।
- सुरक्षित QR कोड / ऑफलाइन XML / ऑनलाइन ऑथेंटिकेशन से पहचान प्रमाणित करें।
- यह एक इलेक्ट्रॉनिक प्रक्रिया द्वारा बना हुआ पत्र है।

INFORMATION

- Aadhaar is a proof of identity, not of citizenship.
- Verify identity using Secure QR Code/ Offline XML/ Online Authentication.
- This is electronically generated letter.

- आधार देश भर में मान्य है।
- आधार कई सरकारी और गैर सरकारी सेवाओं को पाना आसान बनाता है।
- आधार में मोबाइल नंबर और ईमेल ID अपडेट रखें।
- आधार को अपने स्मार्ट फोन पर रखें, mAadhaar App के साथ।

- Aadhaar is valid throughout the country.
- Aadhaar helps you avail various Government and non-Government services easily.
- Keep your mobile number & email ID updated in Aadhaar.
- Carry Aadhaar in your smart phone – use mAadhaar App.



भारतीय विशिष्ट पहचान प्राधिकरण  
Unique Identification Authority of India



पता:  
D/O सचिदा नन्द पाठक, मकान न० - २४ - ए,  
एम.आई.जी. फ्लैट्स, पॉकेट - ए, नजदीक राजीव गांधी  
हॉस्पिटल, जी.टी.बी. एन्क्लेव, दिल्ली, उत्तरी पूर्वी,  
दिल्ली - 110093

Address:  
D/O Sachida Nand Pathak, H.No - 24 - A,  
M.I.G. Flats, Pocket - A, Near Rajiv Gandhi  
Hospital, G.T.B. Enclave, Delhi, North East,  
Delhi - 110093

Download Date: 25/09/2022

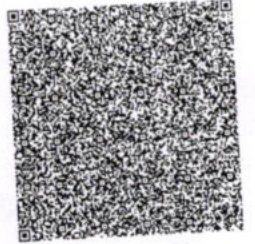

**8156 5599 9545**

VID : 9149 9989 1836 2364

1947 | help@uidai.gov.in | www.uidai.gov.in

Malik Radix Health Care Pvt. Ltd.  
C-217, C-218, Nirman Vihar  
Delhi-110092  
Ph. : 011-22011196, 22011192  
Regd. No. 607

*Khushboo*



# MALIK RADIX HEALTHCARE PVT LTD.

UNI-EMC-217/218 NIRMAN VIHAR VIKAS MARG

DELHI 110092

*Khushboo Rani*

**KHUSHBOO RANI**

ID. : H131  
AGE/SEX : 32 Yr F  
HT/WT :  
DATE : 28-01-2023 09:55:30 AM  
REFBY : Dr.

MACHINE INTERPRETATION : Sinus Tachycardia. Abnormal T-axis Angle.

BP : N/A  
P Axis : 67 deg.  
QRS Axis : 78 deg.  
T Axis : 13 deg.

P Duration : 109 ms  
PR Duration : 132 ms  
QRS Duration : 72 ms  
QT Interval : 297 ms  
QTc Interval : 358 ms

Speed : 25 mm/s  
Sensitivity : 10 mm/mV

Linked Median

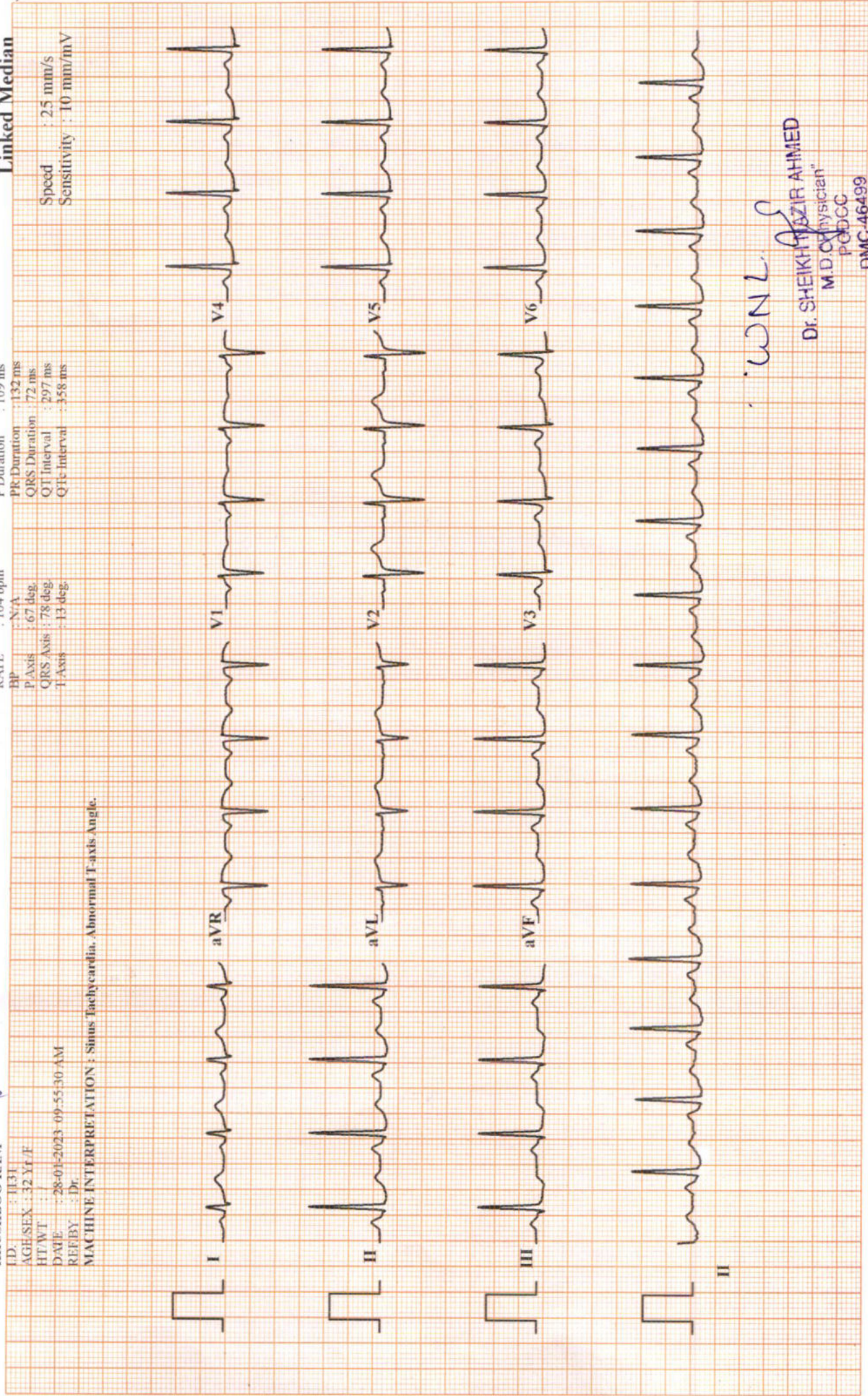

WNL

Dr. SHEIKH FAZIR AHMED  
M.D. Cardiologist  
PGDCC  
DMC-46499



**MALIK RADIX HEALTHCARE PVT LTD**  
**C-217/218 NIRMAN VIHAR**  
**VIKAS MARG DELHI 110092**

**TREADMILL TEST REPORT**

**KHUSHBOO RANI**  
 ID : 877  
 DATE : 28-01-2023  
 AGE/SEX : 32 / F  
 HT/WT : 0 / 0  
 REF. BY :

PROTOCOL : Bruce  
 HISTORY :  
 INDICATION :  
 MEDICATION :

| PHASE       | TOTAL TIME | STAGE TIME | SPEED Km/Hr | GRADE % | H.R. bpm | B.P. mmHg | RPP x100 | ST LEVEL (MM) |     |      | METS |
|-------------|------------|------------|-------------|---------|----------|-----------|----------|---------------|-----|------|------|
|             |            |            |             |         |          |           |          | II            | VI  | V5   |      |
| SUPINE      |            |            |             |         | 95       | 120 / 80  | 114      | -0.1          | 0.2 | -0.2 |      |
| STANDING    |            |            |             |         | 97       | 120 / 80  | 116      | -0.1          | 0.2 | -0.1 |      |
| HYPERVENT   |            |            |             |         | 96       | 120 / 80  | 115      | -0.2          | 0.2 | -0.2 |      |
| Stage 1     | 2:55       | 0:4        | 2.7         | 10      | 111      | 124 / 84  | 137      | -0.4          | 0.2 | -0.4 | 4.67 |
| Stage 2     | 5:55       | 2:55       | 4           | 12      | 159      | 128 / 88  | 203      | -1.9          | 0.3 | -1.5 | 7.04 |
| PK-EXERCISE | 6:36       | 0:36       | 5.4         | 14      | 189      | 132 / 90  | 249      | -2            | 0.7 | -1.4 | 7.68 |
| RECOVERY    | 7:43       | 0:59       |             |         | 132      | 130 / 88  | 171      | -0.5          | 0.3 | -0.4 |      |
| RECOVERY    | 9:39       | 2:55       |             |         | 117      | 130 / 88  | 152      | -0.8          | 0.4 | -0.7 |      |
| RECOVERY    | 12:39      | 5:55       |             |         | 141      | 128 / 86  | 180      | -1.3          | 0.4 | -1   |      |

**RESULTS**

EXERCISE DURATION : 6:36  
 MAX HEART RATE : 191 bpm  
 MAX BLOOD PRESSURE : 132 / 90 mm Hg  
 REASON OF TERMINATION : *TMT*  
 BE RESPONSE :  
 ARRHYTHMIA :  
 H.R. RESPONSE :  
 IMPRESSIONS : *TMT is Positive, to be Correlate.*

MAX WORK LOAD : 7.68 METS

**Dr. Nishant Jyoti Yagi**  
 MD, Medicine, CMB Cardiology  
 Senior Consultant, Cardiology  
 DMC No.-20992  
 Malik Radix Healthcare Pvt. Ltd.  
 C-217, 218, Nirman Vihar, Delhi-92

Technician :



# MALIK RADIX HEALTHCARE PVT LTD

KHUSHBOO RANI

I.D. 877  
Age 32/F  
Date 28-01-2023

RATE 95bpm  
B.P. 120/80

PRETEST  
SUPINE

ST @ 10mm/mV  
80ms PostJ

LINKED MEDIAN

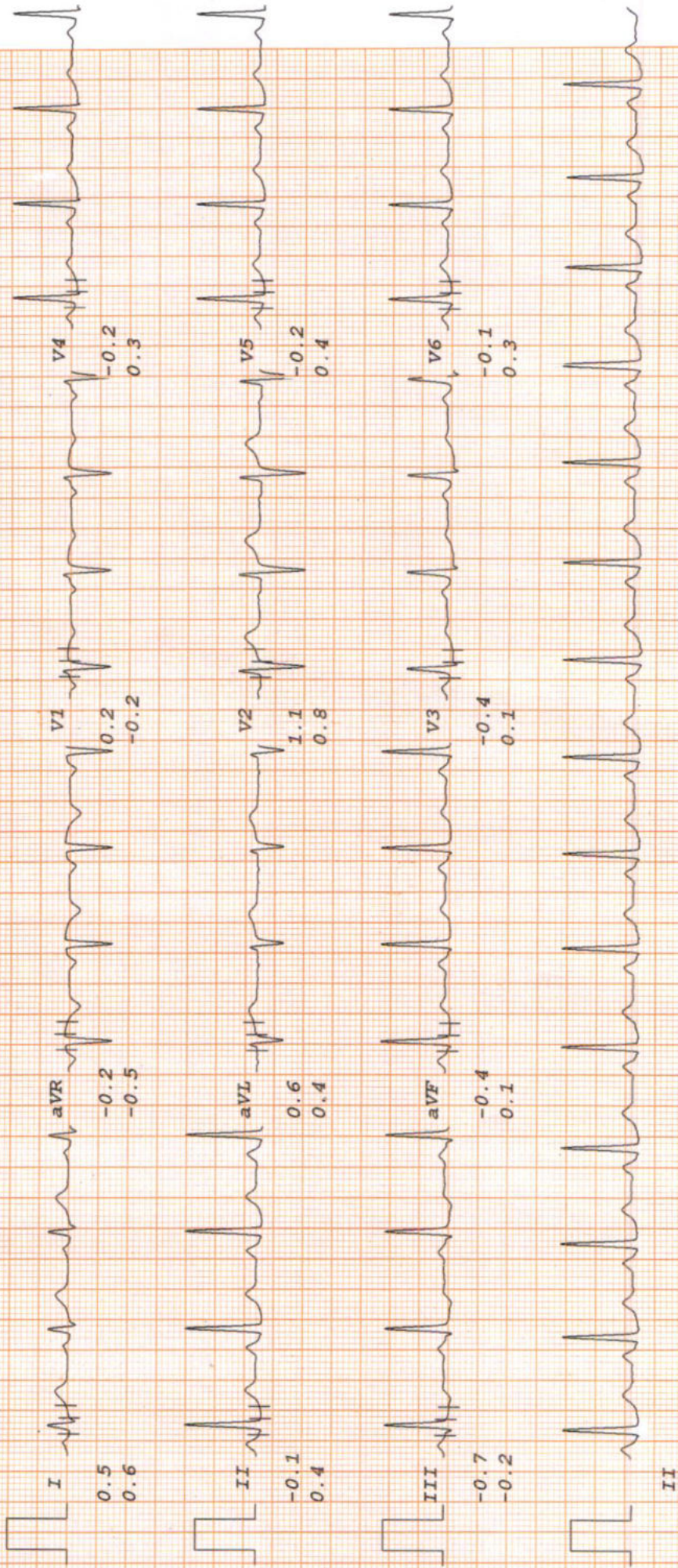



# MALIK RADIX HEALTHCARE PVT LTD

KHUSHBOO RANI

I.D. 877  
Age 32/F  
Date 28-01-2023

RATE 97bpm  
B.P. 120/80

PRETEST  
STANDING

ST @ 10mm/mV  
80ms PostJ

LINKED MEDIAN

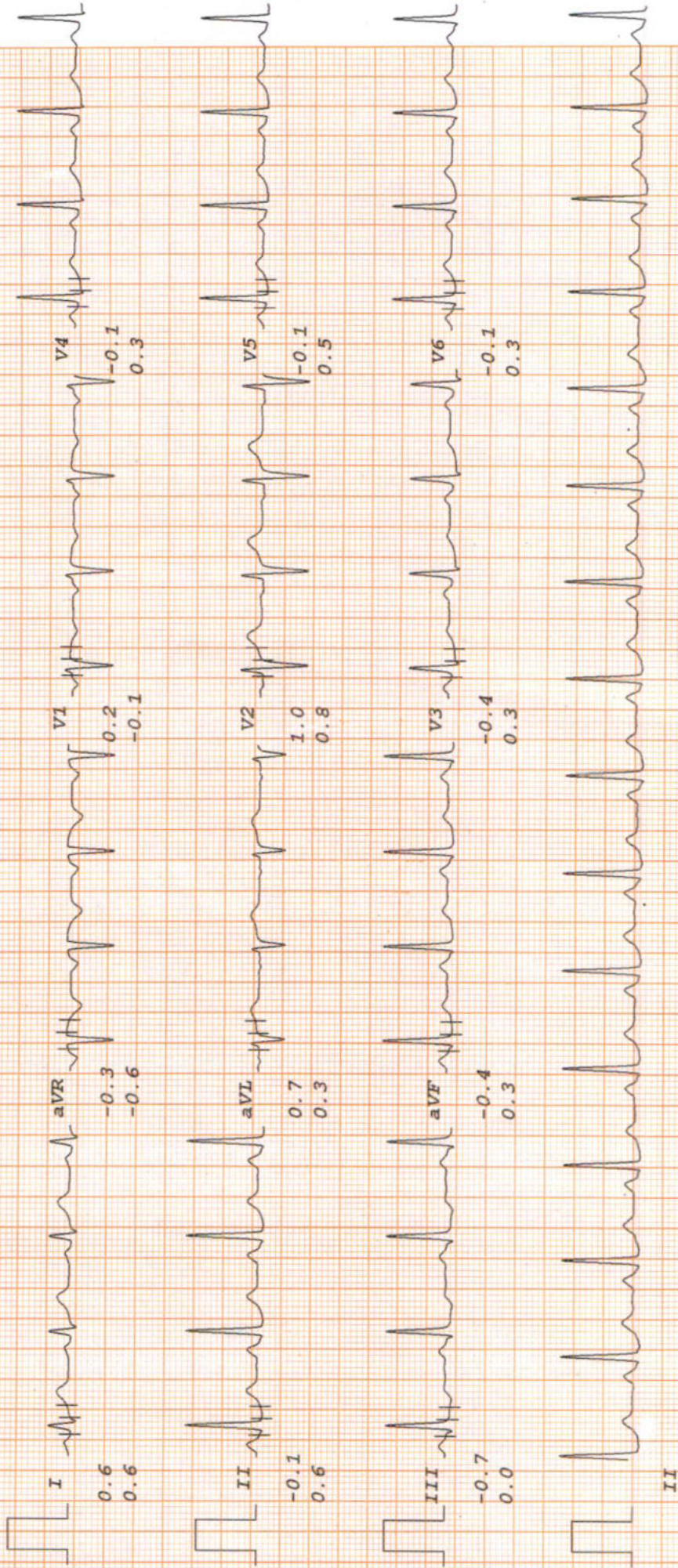







# MALIK RADIX HEALTHCARE PVT LTD

KHUSHBOO RANI

Bruce

ST @ 10mm/mV

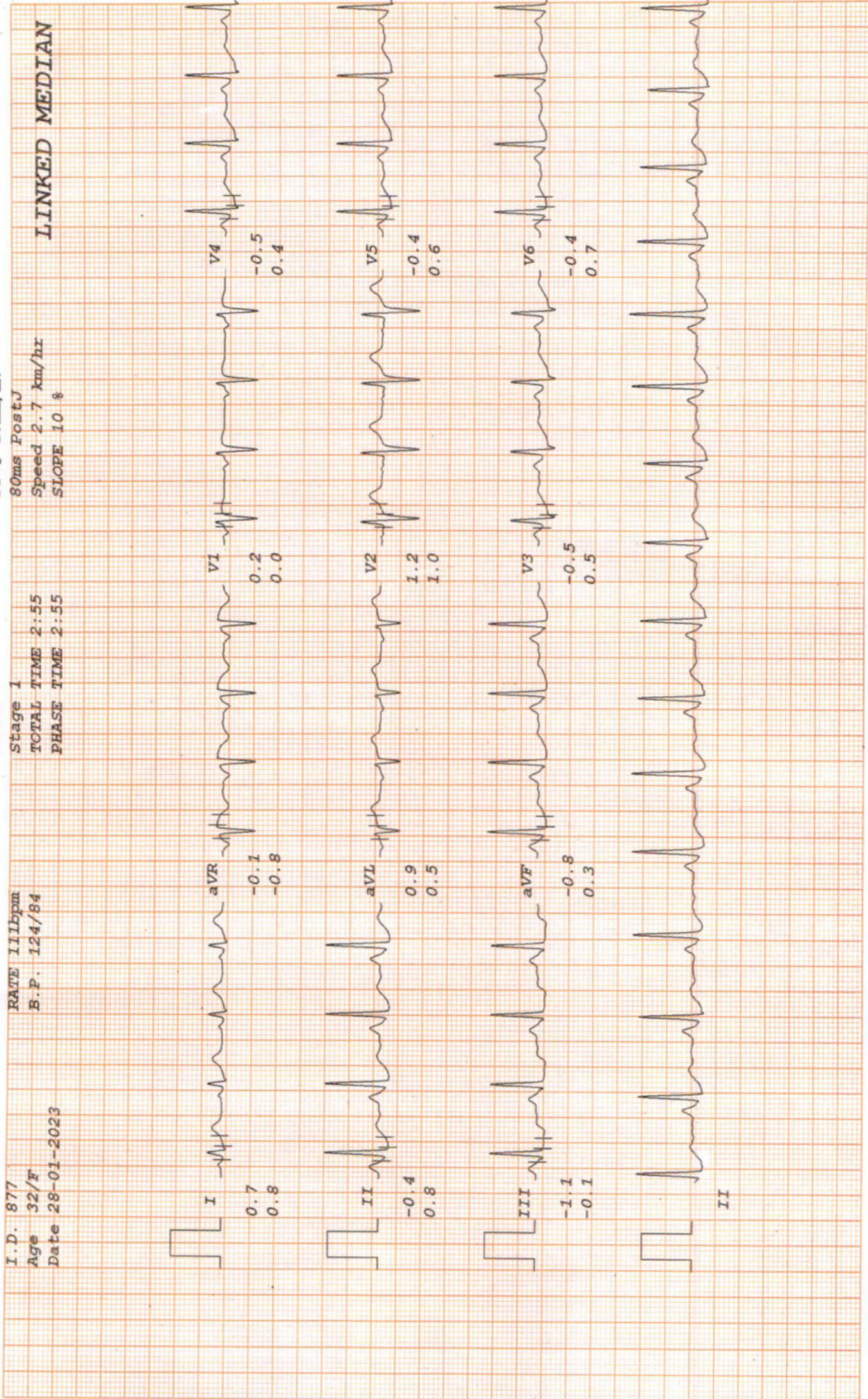



# MALIK RADIX HEALTHCARE PVT LTD

KHUSHBOO RANI

Bruce

ST @ 10mm/mV

I.D. 877

RATE 159bpm

80ms PostJ

Age 32/F

B.P. 128/88

Speed 4 km/hr

Date 28-01-2023

TOTAL TIME 5:55

SLOPE 12 %

LINKED MEDIAN

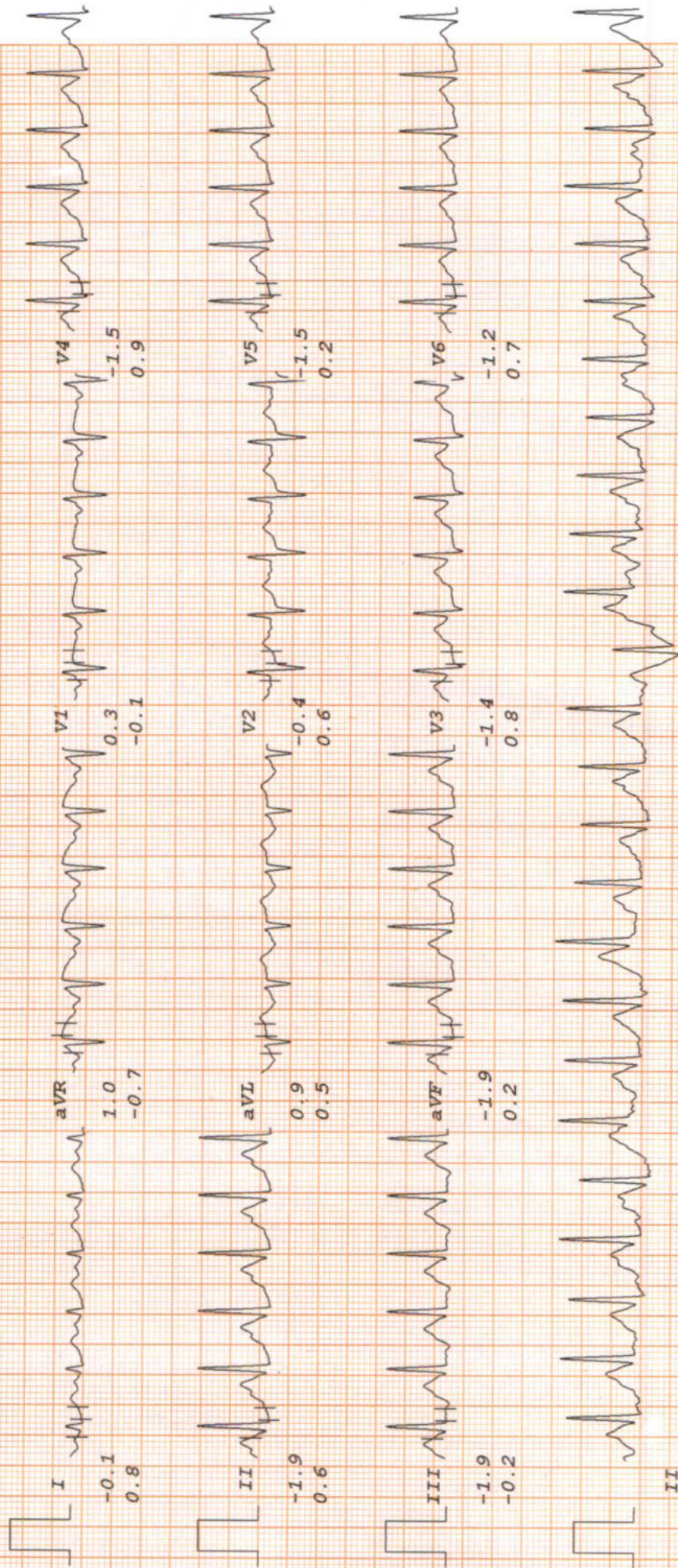



# MALIK RADIX HEALTHCARE PVT LTD

KHUSHBOO RANI

Bruce

ST @ 10mm/mV

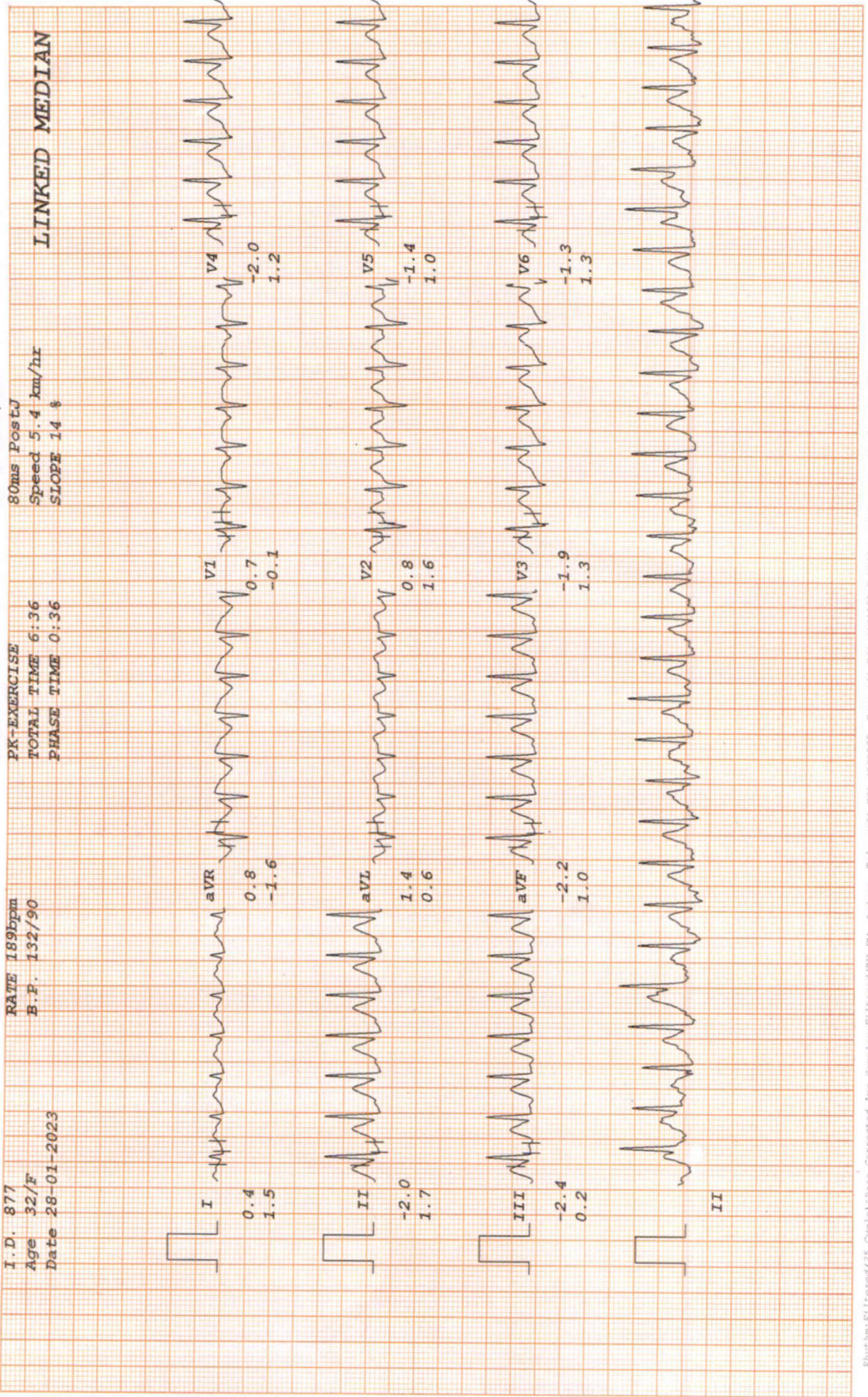



# MALIK RADIX HEALTHCARE PVT LTD

KHUSHBOO RANI

Bruce

ST @ 10mm/mV

I.D. 877

Age 32/F

Date 28-01-2023

RATE 132bpm

B.P. 130/88

RECOVERY

TOTAL TIME 7:43

PHASE TIME 0:59

LINKED MEDIAN

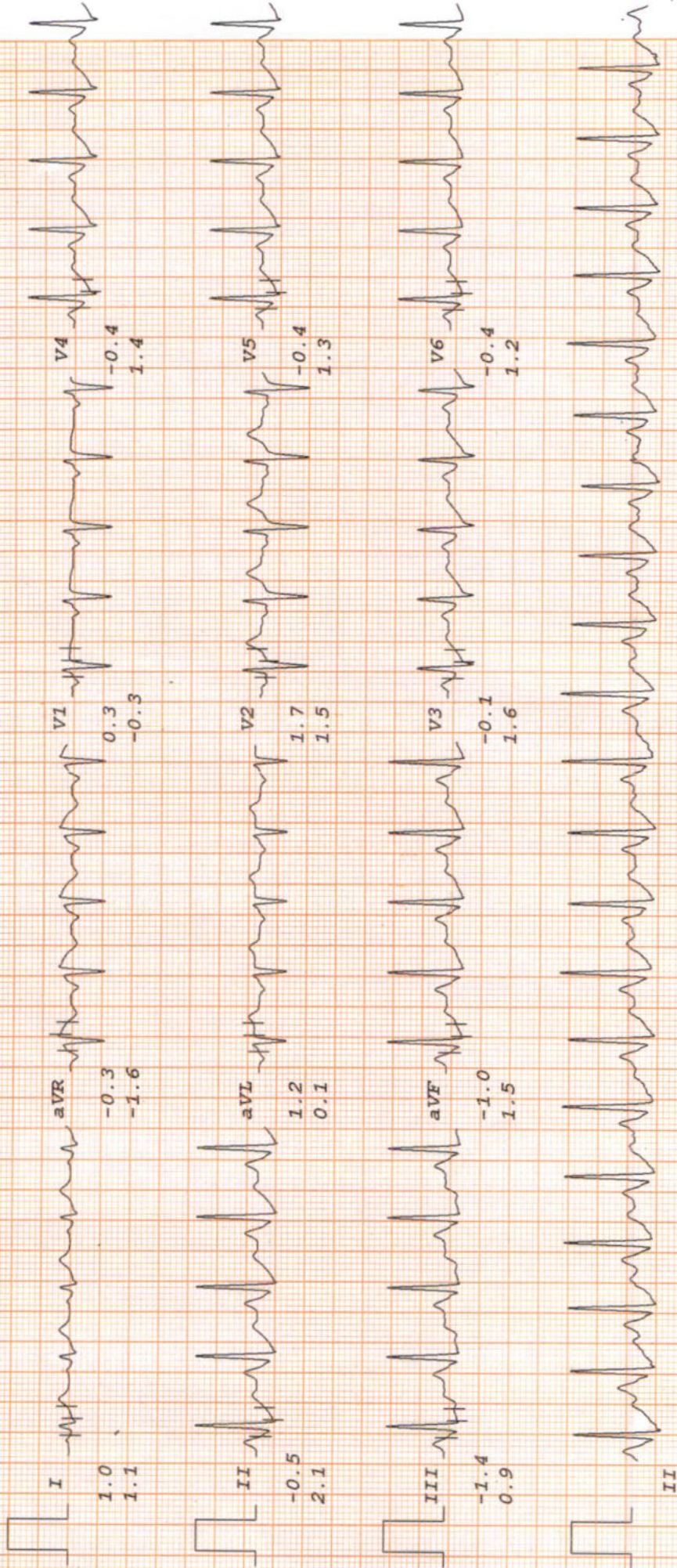







# MALIK RADIX HEALTHCARE PVT LTD

KHUSHBOO RANI

Bruce

ST @ 10mm/mV

I.D. 877

Age 32/F

Date 28-01-2023

RATE 141bpm

B.P. 128/86

RECOVERY

TOTAL TIME 12:39

PHASE TIME 5:55

LINKED MEDIAN

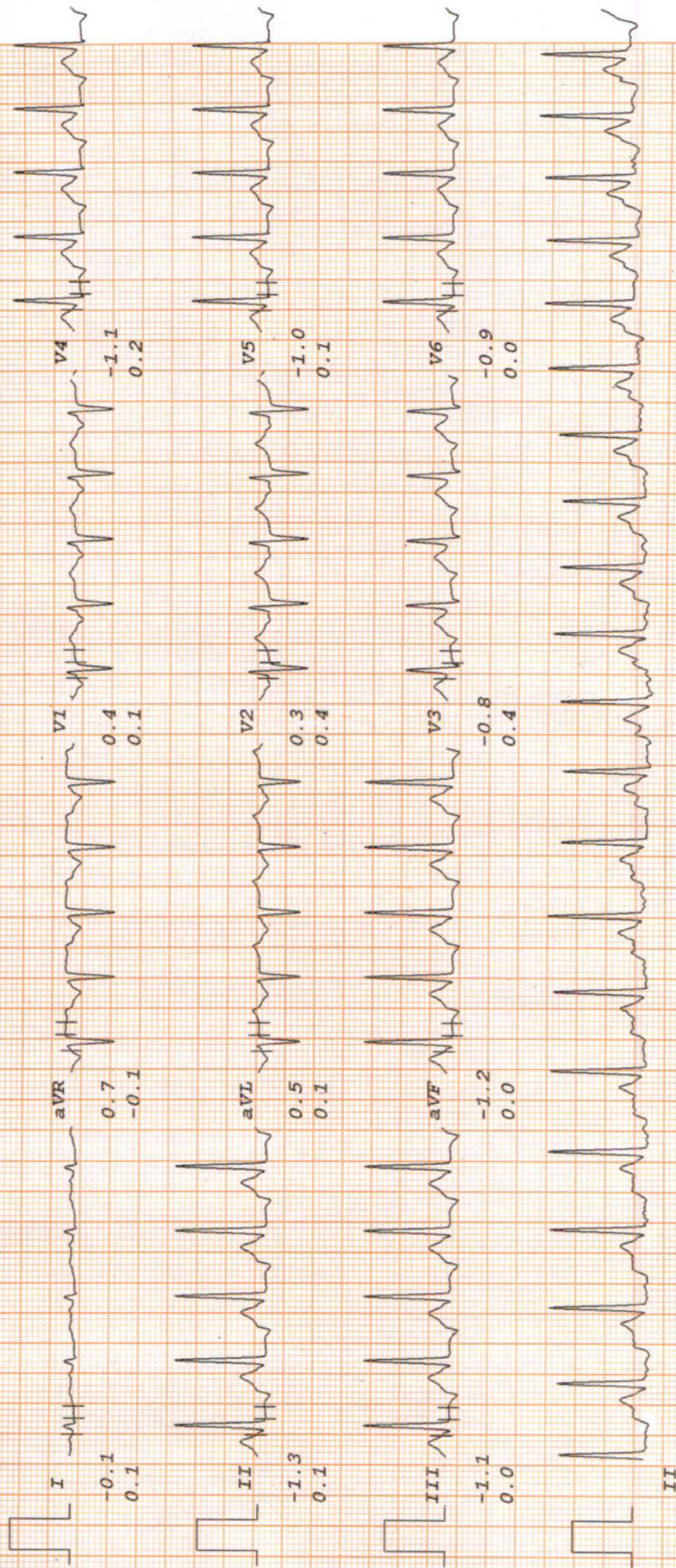





# MALIK RADIX HEALTH CARE

(UNIT OF MALIK RADIX HEALTHCARE PVT. LTD.)

C-217, 218, Nirman Vihar, Vikas Marg, New Delhi - 110092

Tel.: 011-22011192, 22011196 • Fax : 22011208

E-mail : radixhealthcare@yahoo.co.in

Website : www.radixhealthcare.org



Safety at WEI now accredited by NABH

Name - Khushboo Rani  
Age - 32yr/F

28/01/23

Leakage Checkup

va { 610 ~~2/2~~  
610 ~~2/2~~

WS

near to NB  
NB

Adv

9 Hyllosafe

Hypocare

(RB)

Dr. Neelima Gupta  
MBBS, MS, DNB  
Casualty Ophthalmologist  
Malik Radix Healthcare Pvt. Ltd.  
DMC No. 121661

MRHC / GEN / FR / 15

### Facilities Available :

- ★ Multispeciality Hospital
- ★ 24 Hours Emergency
- ★ X-Ray/ECG/ Ultrasound
- ★ Dental
- ★ Fully Equipped Operation Theatre
- ★ Fully Functional Lab
- ★ Casualty/ICU
- ★ Nursery
- ★ Labour Room
- ★ All Speciality OPD
- ★ Laparoscopic Surgery
- ★ ECHO
- ★ Plastic Surgery

Home Collection Facility Available Contact : 9999254739



**LAB REPORT**

|           |                               |            |            |          |                     |
|-----------|-------------------------------|------------|------------|----------|---------------------|
| Reg. Date | 28/01/2023                    | Patient Id | 2301280003 | DOB.     | 09/08/1989          |
| Name      | MRS. Khusboo Rani PKG10000241 |            |            | Perm. ID |                     |
| Age       | 32 Yrs. 0 Mn. 0 Day           | Gender     | F          | Reported | 28/01/2023 17:09:05 |
| Ref. By   | MEDIWHEEL                     | Panel      | MEDIWHEEL  |          |                     |

| Test Name | Result | Units | Ref. Range |
|-----------|--------|-------|------------|
|-----------|--------|-------|------------|

MEDIWHEEL F BELOW 40

**HAEMATOLOGY****COMPLETE HAEMOGRAM**

|  |       |              |              |
|--|-------|--------------|--------------|
| HAEMOGLOBIN (HB%)                                | 12.6  | gm/dl        | 12 - 15      |
| TOTAL LEUCOCYTE COUNT (TLC)                      | 5,900 | /cumm        | 4000 - 11000 |
| <b><u>DIFFERENTIAL LEUCOCYTE COUNT (DLC)</u></b> |       |              |              |
| NEUTROPHIL                                       | 55    | %            | 40 - 80      |
| LYMPHOCYTE                                       | 36    | %            | 28 - 55      |
| MONOCYTE   | 05    | %            | 02 - 10      |
| EOSINOPHIL                                       | 04    | %            | 01 - 06      |
| BASOPHIL   | 00    | %            | 0 - 0        |
| ESR (WESTGREN'S METHOD)                          | 10    | mm/Ist hr.   | 0 - 15       |
| R B C COUNT                                      | 4.78  | Millions/cmm | 4.247 - 5.4  |
| P.C.V / HAEMATOCRIT                              | 42.2  | %            | 35 - 45      |
| M C V  | 88.3  | fl.          | 80 - 100     |
| M C H  | 26.4  | Picogram     | 27.0 - 31.0  |
| M C H C  | 29.9  | gm/dl        | 33 - 37      |
| PLATELET COUNT                                   | 1.91  | Lakh/cu mm   | 1.50 - 4.50  |

Urine Routine Examination

**PHYSICAL EXAMINATION**

|                  |             |     |             |
|------------------|-------------|-----|-------------|
| QUANTITY         | 30          | ml. |             |
| COLOUR           | Pale Yellow |     | Pale Yellow |
| TRANSPARENCY     | Clear       |     |             |
| SPECIFIC GRAVITY | 1.010       |     |             |
| PH               | 6.0         |     |             |

Checked by : \_\_\_\_\_  
Page 1 Contd...2

If test results are alarming or unexpected, patient is advised to contact the laboratory immediately for possible remedial action.

**Facilities Available**

- Multispeciality Hospital - 24 Hours Emergency - X-Ray/ ECG/ Ultrasound/ CT Scan - Dental - Fully Equiped Operation Theatre  
- Fully Functional Lab - Casualty/ ICU-Nursery - Labour Room - All Speciality OPD - Laproscopic Surgery - ECHO - Plastic Surgery





**LAB REPORT**

|           |                               |            |            |          |                     |
|-----------|-------------------------------|------------|------------|----------|---------------------|
| Reg. Date | 28/01/2023                    | Patient Id | 2301280003 | DOB.     | 09/08/1989          |
| Name      | MRS. Khusboo Rani PKG10000241 |            |            | Perm. ID |                     |
| Age       | 32 Yrs. 0 Mn. 0 Day           | Gender     | F          | Reported | 28/01/2023 17:09:05 |
| Ref. By   | MEDIWHEEL                     | Panel      | MEDIWHEEL  |          |                     |

| Test Name | Result | Units | Ref. Range |
|-----------|--------|-------|------------|
|-----------|--------|-------|------------|

**CHEMICAL EXAMINATION**

|         |     |  |  |
|---------|-----|--|--|
| ALBUMIN | Nil |  |  |
| SUGAR   | Nil |  |  |

**MICROSCOPIC EXAMINATION**

|                  |     |      |  |
|------------------|-----|------|--|
| PUS CELLS        | 1-2 | /HPF |  |
| RBC'S            | Nil | /HPF |  |
| CASTS            | Nil |      |  |
| CRYSTALS         | NIL |      |  |
| EPITHELIAL CELLS | 0-1 | /HPF |  |
| BACTERIA         | Nil |      |  |
| OTHERS           | Nil |      |  |

**Stool Examination Report**

|                     |          |       |          |
|---------------------|----------|-------|----------|
| BLOOD GROUP ABO     | " O "    |       |          |
| RH TYPING           | Positive |       |          |
| BLOOD SUGAR FASTING | 70.66    | mg/dl | 70 - 100 |
| HB A1C              | 4.83     | %     |          |

**Interpretation**

|                       |         |
|-----------------------|---------|
| Non Diabetic          | : 4-6%  |
| Good Diabetic Control | : 6-8%  |
| Fair Control          | : 8-10% |
| Poor Control          | : >10%  |

Checked by : \_\_\_\_\_  
Page 2 Contd...3

If test results are alarming or unexpected, patient is advised to contact the laboratory immediately for possible remedial action.

**Facilities Available**

- Multispecialty Hospital - 24 Hours Emergency - X-Ray/ ECG/ Ultrasound/ CT Scan - Dental - Fully Equipped Operation Theatre  
- Fully Functional Lab - Casualty/ ICU-Nursery - Labour Room - All Speciality OPD - Laproscopic Surgery - ECHO - Plastic Surgery





## LAB REPORT

|           |                               |            |            |          |                     |
|-----------|-------------------------------|------------|------------|----------|---------------------|
| Reg. Date | 28/01/2023                    | Patient Id | 2301280003 | DOB.     | 09/08/1989          |
| Name      | MRS. Khusboo Rani PKG10000241 |            |            | Perm. ID |                     |
| Age       | 32 Yrs. 0 Mn. 0 Day           | Gender     | F          | Reported | 28/01/2023 17:09:05 |
| Ref. By   | MEDIWHEEL                     | Panel      | MEDIWHEEL  |          |                     |

| Test Name | Result | Units | Ref. Range |
|-----------|--------|-------|------------|
|-----------|--------|-------|------------|

The Glycosylated haemoglobin assay has been validated as a reliable indicator Of mean blood glucose levels for a period of 8-12 week period. ADA recommended the testing twice a year in patients with stable blood glucose and quarterly. If treatment change, or if blood glucose levels are unstable.

TO BE CORRELATED CLINICALLY.

**THYROID PROFILE**

|                   |       |        |                    |
|-------------------|-------|--------|--------------------|
| Free T3<br>ELFA   | 2.13  | ng/ml  | 02 - 04            |
| Free T4<br>ELFA   | 1.01  | ug/dl  | 0.8 - 2.7          |
| TSH<br>Serum/ELFA | 2.990 | uIU/ml | 0.25 - 5.50 uIU/ml |

**Interpretation****Clinical Use**

- Diagnose Hypothyroidism and Hyperthyroidism
- Monitor T4 replacement or T4 suppressive Therapy
- Quantify TSH levels in the subnormal range

Increased Levels : Primary Hypothyroidism Subclinical Hypothyroidism, TSH dependent, Thyroid Hormone Resistance.

Decreased Levels : Grave's Disease, Autonomous Thyroid Hormone Secretion, TSH Deficiency

**LIPID PROFILE**

|                   |        |       |                         |
|-------------------|--------|-------|-------------------------|
| TOTAL CHOLESTEROL | 148.90 | mg/dL | 130.0 - 200.0<br>(<200) |
| TRIGLYCERIDES     | 49.70  | mg/dL | 80.5 - 150.0<br>(<150)  |

Checked by : \_\_\_\_\_  
Page 3 Contd...4

If test results are alarming or unexpected, patient is advised to contact the laboratory immediately for possible remedial action.

**Facilities Available**

- Multispeciality Hospital - 24 Hours Emergency - X-Ray/ ECG/ Ultrasound/ CT Scan - Dental - Fully Equiped Operation Theatre  
- Fully Functional Lab - Casualty/ ICU-Nursery - Labour Room - All Speciality OPD - Laproscopic Surgery - ECHO - Plastic Surgery





## LAB REPORT

|           |                     |             |            |          |                     |
|-----------|---------------------|-------------|------------|----------|---------------------|
| Reg. Date | 28/01/2023          | Patient Id  | 2301280003 | DOB.     | 09/08/1989          |
| Name      | MRS. Khusboo Rani   | PKG10000241 |            | Perm. ID |                     |
| Age       | 32 Yrs. 0 Mn. 0 Day | Gender      | F          | Reported | 28/01/2023 17:09:05 |
| Ref. By   | MEDIWHEEL           | Panel       | MEDIWHEEL  |          |                     |

| Test Name                               | Result | Units | Ref. Range               |
|---|--------|-------|--------------------------|
| H D L CHOLESTEROL DIRECT                | 39.67  | mg/dL | 42.0 - 60.0<br>(<40->59) |
| V L D L                                 | 9.9    | mg/dL | 4.0 - 30.<br>(23-45)     |
| L D L CHOLESTEROL                       | 99.3   | mg/dL | 50.0 - 150.0<br>(50-150) |
| TOTAL CHOLESTEROL / HDL RATIO           | 3.8    |       | 3.3 - 5.1                |
| LDL / HDL CHOLESTEROL RATIO             | 2.5    |       | 1.5 - 3.5                |
| SERUM URIC ACID                         | 3.49   | mg/dl | 2.4 - 6.0                |
| BLOOD UREA NITROGEN (BUN)               | 9.20   | mg/dl | 6.0 - 21.0               |
| SERUM CREATININE                        | 0.90   | mg/dl | 0.6 - 1.2                |
| BUN/CREAT RATIO                         | 15.3   | mg/dl |                          |
| <b><u>LIVER FUNCTION TEST (LFT)</u></b> |        |       |                          |
| BILIRUBIN TOTAL                         | 1.00   | mg/dl | 0.2 - 1.2                |
| CONJUGATED (D. BILIRUBIN)               | 0.19   | mg/dl | 0.00 - 0.3               |
| UNCONJUGATED (I.D. BILIRUBIN)           | 0.81   | mg/dl | 0.2 - 0.9                |
| SGOT / AST                              | 12.88  | IU/L  | 0 - 35                   |
| SGPT / ALT                              | 12.31  | IU/L  | 0 - 35                   |
| ALKALINE PHOSPHATASE                    | 77.30  | U/L   | 64 - 306                 |
| TOTAL PROTEIN                           | 7.89   | gm/dl | 6.0 - 8.3                |
| ALBUMIN                                 | 4.86   | gm/dl | 3.2 - 5.0                |
| GLOBULIN                                | 3.03   | gm/dl | 2.5 - 5.6                |
| A/G RATIO                               | 1.60   |       | 0.9 - 2.0                |
| GAMMA GT                                | 19.80  | IU/L  | 0.0 - 35.0               |

10 - 20

Dr. Reena Dahiya  
M.B.B.S. MD (Path)  
DR. REENA DAHIYA  
Malik Radix Healthcare Pvt. Ltd.  
M.B.B.S. MD (Path.)  
Checked by: Nirman Vihar...  
Delhi

DR. MEENU AGGARWAL  
M.B.B.S, MD (Path.)

If test results are alarming or unexpected, patient is advised to contact the laboratory immediately for possible remedial action.

## Facilities Available

- Multispeciality Hospital - 24 Hours Emergency - X-Ray/ ECG/ Ultrasound/ CT Scan - Dental - Fully Equiped Operation Theatre  
- Fully Functional Lab - Casualty/ ICU-Nursery - Labour Room - All Speciality OPD - Laproscopic Surgery - ECHO - Plastic Surgery



R

MUSHIBOO RANI 32 Y/F PI179816 CHEST PA 28 Jan/2023 09:11:00

RADIX HEALTH CARE PVT. LTD. MEDIAN ROAD PH 25011100







|           |                    |                   |                      |
|-----------|--------------------|-------------------|----------------------|
| UHID      | PT179816           | LAB No.           | XRY2209067           |
| Name      | Mrs. KHUSHBOO RANI | Regn. No.         | GEN2236888           |
| Age / Sex | 32 Yrs / F         | Receiving Dt/Time | 28/Jan/2023 09:44    |
|           |                    | Reporting Dt/Time | 28/Jan/2023 11:18 AM |



**XRAY**

CHEST (PA)  
Both lung fields are normal.

Cp angles are clear.

Hila are normal...

Heart size appears within normal limits.

Soft tissue shadows and bony thorax are normal.

Advised...please correlate clinically.

\*\*\*\*\* END OF REPORT \*\*\*\*\*

DR. K.K. SINHA  
M.B.B.S. D.M.R.D.  
SENIOR CONSULTANT  
Reg. No. 25437 (DMC)

DR. RAJESH MALHOTRA  
MBBS, MD (RADIOLOGY)  
CONSULTANT RADIOLOGY  
Reg.No.DMC9299

DR. T. K VOHRA  
MD (RADIOLOGY)  
SENIOR CONSULTANT  
Reg. No. 3272 (DMC)

DR. MUKESH KOSHAL  
MBBS, MD (RADIOLOGY)  
CONSULTANT RADIOLOGY  
Reg.No.DMC10407

**Facilities Available**

- Multispeciality Hospital - 24 Hours Emergency - X-Ray/ ECG/ Ultrasound/ CT Scan - Dental - Fully Equipped Operation Theatre
- Fully Functional Lab - 24/7 Casualty/ ICU-Nursery 24/7 Pharmacy - Labour Room - All Speciality OPD - Laproscopic Surgery -
- ECHO - Plastic Surgery



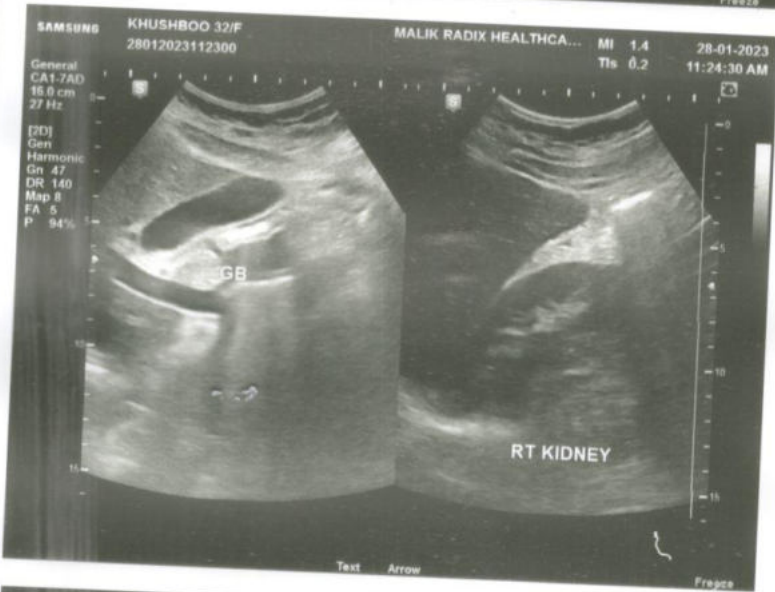
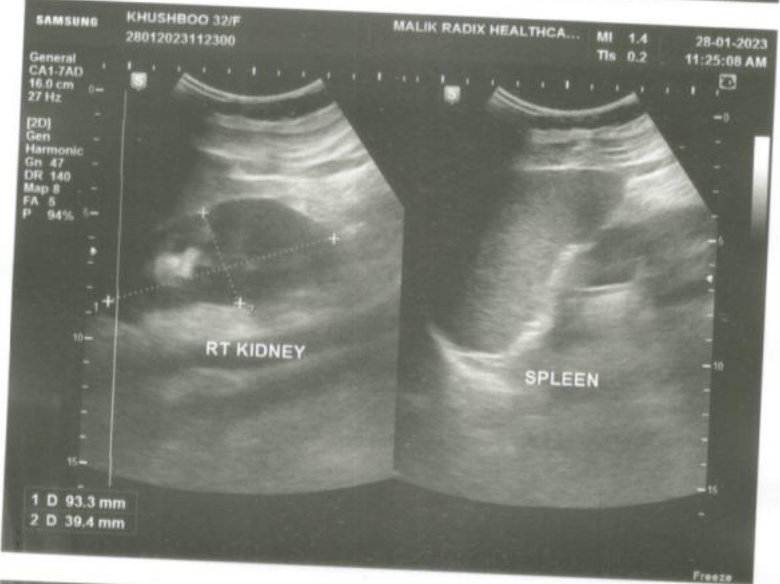



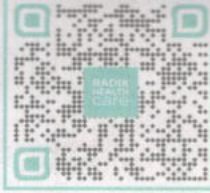

|                  |                     |             |                 |
|------------------|---------------------|-------------|-----------------|
| <b>NAME</b>      | <b>MRS KHUSHBOO</b> | <b>AGE</b>  | <b>32 Y/F</b>   |
| <b>REFD. BY.</b> |                     | <b>DATE</b> | <b>28.01.23</b> |

**Ultrasound Examination of Whole Abdomen & Pelvis :**

**Liver:** Liver shows normal parenchymal echotexture. No focal SOL is seen in liver. IHBR & portal radicles are normal.

**Gallbladder:** Gallbladder shows normal anechoic pattern. No evidence of cholecystitis or cholelithiasis seen. Common bile duct is normal in course & caliber.

**Pancreas:** Pancreas shows normal size & echotexture.

**Spleen:** Spleen shows normal size, outline & echotexture.

**Kidneys:** Kidneys show normal size, shape, position & echotexture. No calculus, hydronephrosis or SOL is seen in kidneys. Cortico- medullary differentiation and cortical thickness is normal on both sides.

No supra- renal mass seen.

Great abdominal vessels are normal.

Domes of diaphragm are seen to move normally & synchronously in respiration. No infra- or supradiaphragmatic collection seen.

No ascites or pericardial effusion seen.

No para aortic lymph nodes seen.

**Urinary bladder:** Urinary bladder shows normal anechoic pattern. No calculus, SOL or diverticulum seen.

**Uterus:** Uterus is anteverted and normal in size & echotexture. No intrinsic SOL is seen in uterus. Endometrial thickness is 9 mm.

**Adnexa:** Adnexal regions including the ovaries are sonographically normal.

**Regards.**

**Dr Mukesh Koshal MD (Rad- diag)**

Regn. No. DMC 10407

**Facilities Available**

- Multispeciality Hospital - 24 Hours Emergency - X-Ray/ ECG/ Ultrasound/ CT Scan - Dental - Fully Equipped Operation Theatre
- Fully Functional Lab - 24/7 Casualty/ ICU-Nursery 24/7 Pharmacy - Labour Room - All Speciality OPD - Laproscopic Surgery - ECHO - Plastic Surgery