

Health Check up Booking Confirmed Request(bobE38654),Package Code-
PKG10000240, Beneficiary Code-60325

X DELETE ← REPLY ← REPLY ALL → FORWARD



Mediwheel <wellness@mediwheel.in>

Mark as unread

Wed 5/3/2023 12:26 PM

To: PHC [MH-Ghaziabad];

Cc: customercare@mediwheel.in;

Action Items

Get more apps



Mediwheel
...Your wellness partner



011-41195959

Email:wellness@mediwheel.in

Hi **Manipal Hospitals,**

Diagnostic/Hospital Location :**NH-24 Hapur Road,Oppo. Bahmeta Village, Near Lancroft
Golf Links Apartment,City:Ghaziabad**

We have received the confirmation for the following booking .

Beneficiary Name : PKG10000240
Beneficiary Name : MR. SHANKAR BHAWANI
Member Age : 32
Member Gender : Male
Member Relation: Employee
Package Name : Medi-Wheel Metro Full Body Health Checkup Male Below 40
Location : NEW DELHI,Delhi-110001
Contact Details : 7045360069
Booking Date : 03-05-2023
Appointment Date : 13-05-2023

Instructions to undergo Health Check:

1. Please ensure you are on complete fasting for 10-To-12-Hours prior to check.
2. During fasting time do not take any kind of medication, alcohol, cigarettes, tobacco or any other liquids (except Water) in the morning.
3. Bring urine sample in a container if possible (containers are available at the Health Check centre).
4. Please bring all your medical prescriptions and previous health medical records with you.
5. Kindly inform the health check reception in case if you have a history of diabetes and cardiac problems.

For Women:

1. Pregnant Women or those suspecting are advised not to undergo any X-Ray test.
2. It is advisable not to undergo any Health Check during menstrual cycle.

B बैंक ऑफ बड़ोदा
Bank of Baroda

नाम भवानी शंकर
Name **BHAWANI SHANKAR**
कर्मचारी कूट क्र.
E.C. No. 109146



जारीकर्ता प्राधिकारी
Issuing Authority

धारक के हस्ताक्षर
Signature of Holder

मिलने पर निम्नलिखित को सौंपें
वरिष्ठ प्रबन्धक (सुरक्षा)
बैंक ऑफ बड़ौदा, प्रधान कार्यालय,
बड़ौदा भवन, आर. सी. दत्त रोड,
अल्कापुरी, बड़ौदा - 390 007. गुजरात, भारत
फोन : 91 265 2316001 / 02

If Found, please return to
Senior Manager (Security)
Bank Of Baroda, Head Office,
Baroda Bhavan, R. C. Dutt Road,
Alkapuri, Baroda - 390 007. Gujarat India.
Phone : 91 265 2316001 / 02

B+ve

CUT MARK NEAR LEFT EYE AND EAR

रक्त समूह / Blood Group चहचहान चिह्न / Identification Mark



INVESTIGATION REPORT

Patient Name : Bhawani SHANKAR	Location	Ghaziabad
Age/Sex : 35Year(s)/male	Visit No	: V0000000001-GHZB
MRN No : MH010992451	Order Date	: 13/ 5/2023
Ref. Doctor : HCP	Report Date	: 13/5/2023

Echocardiography

Final Interpretation

1. No RWMA, LVEF=60%.
2. Normal cardiac chambers.
3. No MR, No AR.
4. No TR (No PAH).
5. No Intracardiac clot/mass/pericardial pathology.

Chambers & valves:

- **Left Ventricle:** It is normal sized.
- **Left Atrium:** It is normal sized.
- **Right Atrium:** It is normal sized.
- **Right Ventricle:** It is normal sized.
- **Aortic Valve:** It appears normal.
- **Mitral Valve:** Opens normally. Subvalvular apparatus appear normal.
- **Tricuspid Valve:** It appears normal.
- **Pulmonic Valve:** It appears normal.
- **Main Pulmonary artery & its branches:** Appear normal.
- **Pericardium:** There is no pericardial effusion.

Description:

- LV is normal size with normal contractility.

Manipal Hospital, Ghaziabad

NH - 24, Hapur Road, Opp. Bahmeta Village, Ghaziabad, Uttar Pradesh - 201 002

P : 0120-616 5666

Manipal Health Enterprises Private Limited

CIN: U85110KA2003PTC033055

Regd. Off. The Annexe, #98/2, Rustom Bagh, Off. HAL Airport Road, Bengaluru - 560 017



INVESTIGATION REPORT

Patient Name : Bhawani SHANKAR	Location	Ghaziabad
Age/Sex : 35Year(s)/male	Visit No	: V0000000001-GHZZ
MRN No	Order Date	: 13/ 5/2023
Ref. Doctor : HCP	Report Date	:13/ 5/2023

Echocardiography**Measurements (mm):**

	Observed values	Normal values
Aortic root diameter	30	20-36 (22mm/M ²)
Aortic valve opening	19	15-26
Left atrium size	30	19-40

	End Diastole	End Systole	Normal Values
Left ventricle size	48	32	(ED=37-56;Es=22-40)
Interventricular septum	09	12	(ED=6-12)
Posterior wall thickness	09	12	(ED=5-10)

LV Ejection Fraction (%)	60%	55%-80%
HR		

Color & Doppler evaluation:

Valve	Velocity(cm/s)	Regurgitation
Mitral	E/A-93/76 DT-	Nil
Aortic	143	Nil
Tricuspid	58	Nil
Pulmonary	95	Nil

Dr. Bhupendra Singh
MD, DM (CARDIOLOGY), FACC
Sr. Consultant Cardiology

Dr. Abhishek Singh
MD, DNB (CARDIOLOGY), FACC
Sr. Consultant Cardiology

Dr. Sudhanshu Mishra
Cardiology Registrar

Manipal Hospital, Ghaziabad

NH - 24, Hapur Road, Opp. Bahmeta Village, Ghaziabad, Uttar Pradesh - 201 002

P : 0120-616 5666

Page 2 of 2

Manipal Health Enterprises Private Limited

CIN: U85110KA2003PTC033055

Regd. Off. The Annexe, #98/2, Rustom Bagh, Off. HAL Airport Road, Bengaluru - 560 017

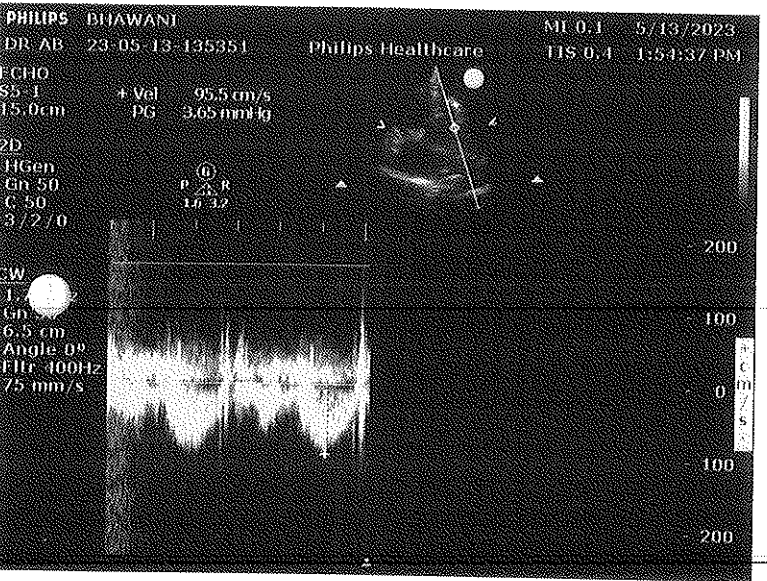
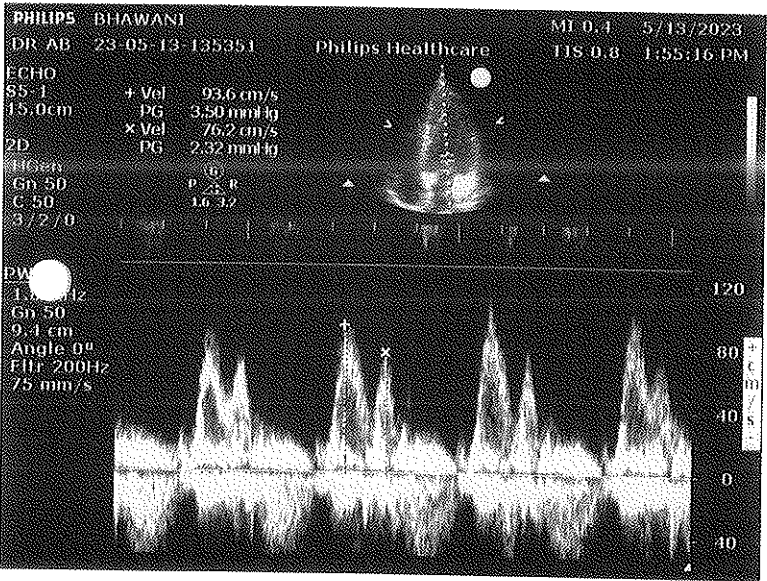
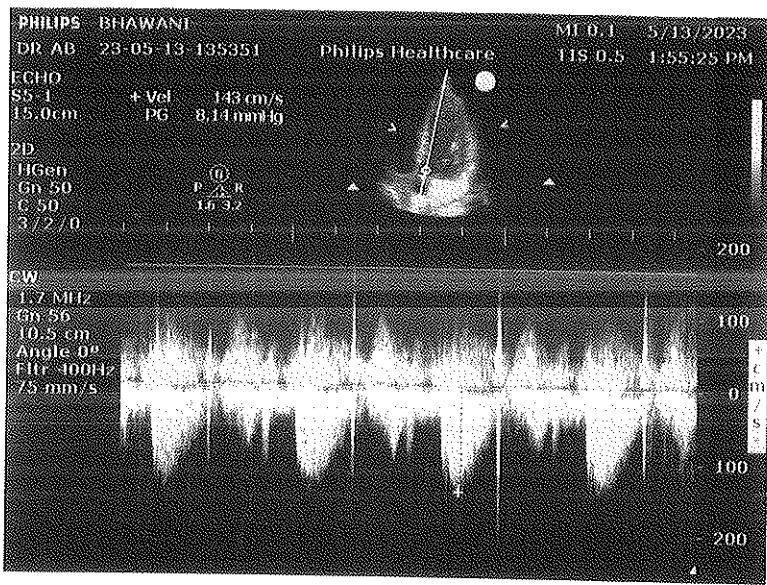

- BORDERLINE ECG -
Unconfirmed Diagnosis

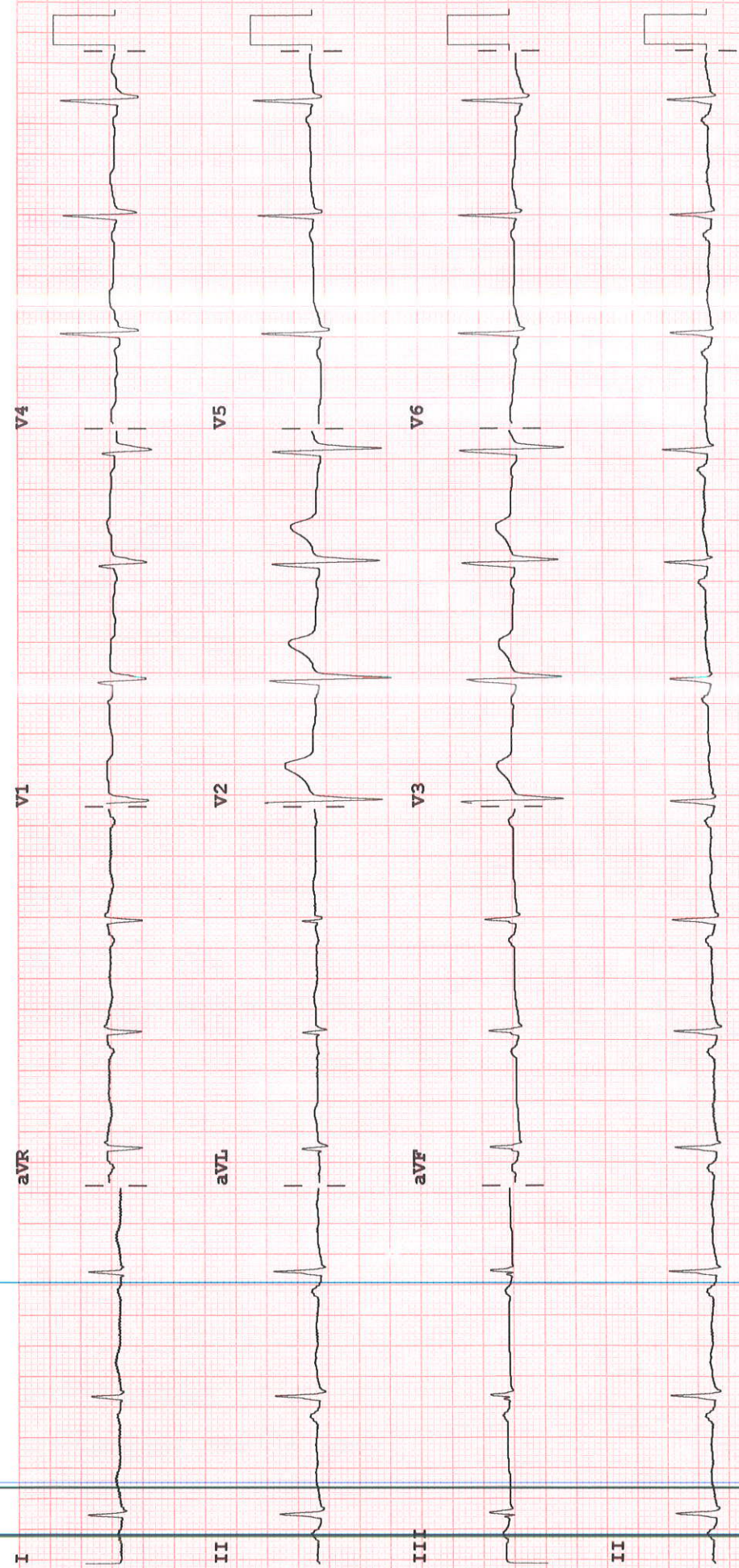

F 60~ 0.15-100 Hz PH100B CL P?

Speed: 25 mm/sec Limb: 10 mm/mV Chest: 10.0 mm/mV

Dev:

RADIOLOGY REPORT

Name	Bhawani SHANKAR	Modality	DX
Patient ID	MH1010992451	Accession No	R5532962
Gender/Age	M / 35Y 1M 15D	Scan Date	13-05-2023 11:47:37
Ref. Phys	Dr. HEALTH CHECK MGD	Report Date	13-05-2023 12:26:57

XR- CHEST PA VIEW

FINDINGS:

LUNGS: Normal.
TRACHEA: Normal.
CARINA: Normal.
RIGHT AND LEFT MAIN BRONCHI: Normal.
PLEURA: Normal.
HEART: Normal.
RIGHT HEART BORDER: Normal.
LEFT HEART BORDER: Normal.
PULMONARY BAY: Normal.
PULMONARY HILA: Normal.
AORTA: Normal.
THORACIC SPINE: Normal.
OTHER VISUALIZED BONES: Normal.
VISUALIZED SOFT TISSUES: Normal.
DIAPHRAGM: Normal.
VISUALIZED ABDOMEN: Normal.
VISUALIZED NECK: Normal.

IMPRESSION:

No significant abnormality noted.
Recommend clinical correlation.



Dr. Monica Shekhawat, MBBS, DNB,
Consultant Radiologist, Reg No MCI 11 10887

This document is digitally signed and hence no manual signature is required

Tele-radiology services provided by Manipal Hospitals Radiology Group

MANIPAL HOSPITALS

NH-24, Hapur Road, Near Landcraft Golflinks, Ghaziabad - 201002

Page 1 of 1

www.manipalhospitals.com

This report is subject to the terms and conditions mentioned overleaf

LABORATORY REPORT

Name	: MR BHAWANI SHANKAR	Age	: 35 Yr(s) Sex :Male
Registration No	: MH010992451	Lab No	: 32230504790
Patient Episode	: H1800000557	Collection Date	: 13 May 2023 19:32
Referred By	: HEALTH CHECK MGD	Reporting Date	: 14 May 2023 09:31
Receiving Date	: 13 May 2023 20:08		

BIOCHEMISTRY

TEST	RESULT	UNIT	BIOLOGICAL REFERENCE INTERVAL
Specimen Type : Serum			
THYROID PROFILE, Serum			
T3 - Triiodothyronine (ECLIA)	1.13	ng/ml	[0.70-2.04]
T4 - Thyroxine (ECLIA)	9.39	µg/dl	[4.60-12.00]
Thyroid Stimulating Hormone (ECLIA)	2.890	µIU/mL	[0.340-4.250]

Note : TSH levels are subject to circadian variation, reaching peak levels between 2-4.a.m.and at a minimum between 6-10 pm.Factors such as change of seasons hormonal fluctuations,Ca or Fe supplements,high fibre diet,stress and illness affect TSH results.

* References ranges recommended by the American Thyroid Association

- 1) Thyroid. 2011 Oct;21(10):1081-125.PMID .21787128
- 2) <http://www.thyroid-info.com/articles/tsh-fluctuating.html>

Page 1 of 9

-----END OF REPORT-----

Neelam Singal

Dr. Neelam Singal
CONSULTANT BIOCHEMISTRY

LABORATORY REPORT

Name	: MR BHAWANI SHANKAR	Age	: 35 Yr(s) Sex :Male
Registration No	: MH010992451	Lab No	: 202305001531
Patient Episode	: H18000000557	Collection Date	: 13 May 2023 10:51
Referred By	: HEALTH CHECK MGD	Reporting Date	: 13 May 2023 12:47
Receiving Date	: 13 May 2023 11:50		

HAEMATOLOGY

TEST	RESULT	UNIT	BIOLOGICAL REFERENCE INTERVAL
COMPLETE BLOOD COUNT (AUTOMATED)		SPECIMEN-EDTA Whole Blood	
RBC COUNT (IMPEDENCE)	5.03	millions/cumm	[4.50-5.50]
HEMOGLOBIN	14.6	g/dl	[12.0-16.0]
Method:cyanide free SLS-colorimetry			
HEMATOCRIT (CALCULATED)	44.1	%	[40.0-50.0]
MCV (DERIVED)	87.7	fL	[83.0-101.0]
MCH (CALCULATED)	29.0	pg	[27.0-32.0]
MCHC (CALCULATED)	33.1	g/dl	[31.5-34.5]
RDW CV% (DERIVED)	13.1	%	[11.6-14.0]
Platelet count	186	x 10 ³ cells/cumm	[150-400]
MPV (DERIVED)	13.1		
WBC COUNT (TC) (IMPEDENCE)	5.70	x 10 ³ cells/cumm	[4.00-10.00]
DIFFERENTIAL COUNT (VCS TECHNOLOGY/MICROSCOPY)			
Neutrophils	50.0	%	[40.0-80.0]
Lymphocytes	40.0	%	[17.0-45.0]
Monocytes	6.0	%	[2.0-10.0]
Eosinophils	4.0	%	[2.0-7.0]
Basophils	0.0	%	[0.0-2.0]
ESR	10.0	/1sthour	[0.0-

LABORATORY REPORT

Name	: MR BHAWANI SHANKAR	Age	: 35 Yr(s) Sex :Male
Registration No	: MH010992451	Lab No	: 202305001531
Patient Episode	: H1800000557	Collection Date	: 13 May 2023 10:51
Referred By	: HEALTH CHECK MGD	Reporting Date	: 13 May 2023 17:56
Receiving Date	: 13 May 2023 11:50		

BIOCHEMISTRY

TEST	RESULT	UNIT	BIOLOGICAL REFERENCE INTERVAL
Glycosylated Hemoglobin			
Specimen: EDTA			
HbA1c (Glycosylated Hemoglobin)	6.7 #	%	[0.0-5.6]
Method: HPLC			
As per American Diabetes Association			
HbA1c in %			
Non diabetic adults >= 18years <5.7			
Prediabetes (At Risk)5.7-6.4			
Diagnosing Diabetes >= 6.5			
Estimated Average Glucose (eAG)	146	mg/dl	

Comments : HbA1c provides an index of average blood glucose levels over the past 8-12 weeks and is a much better indicator of long term glycemic control.

ROUTINE URINE ANALYSIS (Semi Automated) Specimen-Urine

MACROSCOPIC DESCRIPTION

Colour	PALE YELLOW	(Pale Yellow - Yellow)
Appearance	CLEAR	
Reaction[pH]	5.0	(4.6-8.0)
Specific Gravity	1.025	(1.003-1.035)

CHEMICAL EXAMINATION

Protein/Albumin	Negative	(NEGATIVE)
Glucose	NIL	(NIL)
Ketone Bodies	Negative	(NEGATIVE)
Urobilinogen	Normal	(NORMAL)

LABORATORY REPORT

Name	: MR BHAWANI SHANKAR	Age	: 35 Yr(s) Sex :Male
Registration No	: MH010992451	Lab No	: 202305001531
Patient Episode	: H1800000557	Collection Date	: 13 May 2023 11:50
Referred By	: HEALTH CHECK MGD	Reporting Date	: 13 May 2023 15:57
Receiving Date	: 13 May 2023 11:50		

CLINICAL PATHOLOGY

MICROSCOPIC EXAMINATION (Automated/Manual)

Pus Cells	1-2 /hpf	(0-5/hpf)
RBC	NIL	(0-2/hpf)
Epithelial Cells	0-1 /hpf	
CASTS	NIL	
Crystals	NIL	

Serum LIPID PROFILE

Serum TOTAL CHOLESTEROL	234 #	mg/dl	[<200] Moderate risk:200-239 High risk:>240
TRIGLYCERIDES (GPO/POD)	190 #	mg/dl	[<150] Borderline high:151-199 High: 200 - 499 Very high:>500 [35.0-65.0]
HDL- CHOLESTEROL	51.0	mg/dl	
Method : Enzymatic Immunoimhibition			
VLDL- CHOLESTEROL (Calculated)	38 #	mg/dl	[0-35]
CHOLESTEROL, LDL, CALCULATED	145.0 #	mg/dl	[<120.0]
Near/ Borderline High:130-159 High Risk:160-189			
Above optimal-100-129			
T.Chol/HDL.Chol ratio(Calculated)	4.6		<4.0 Optimal 4.0-5.0 Borderline >6 High Risk
LDL.CHOL/HDL.CHOL Ratio(Calculated)	2.8		<3 Optimal 3-4 Borderline >6 High Risk

Note:

Reference ranges based on ATP III Classifications.

LABORATORY REPORT

Name	: MR BHAWANI SHANKAR	Age	: 35 Yr(s) Sex :Male
Registration No	: MH010992451	Lab No	: 202305001531
Patient Episode	: H18000000557	Collection Date	: 13 May 2023 10:51
Referred By	: HEALTH CHECK MGD	Reporting Date	: 13 May 2023 12:23
Receiving Date	: 13 May 2023 11:50		

BIOCHEMISTRY

TEST	RESULT	UNIT	BIOLOGICAL REFERENCE INTERVAL
KIDNEY PROFILE			
Specimen: Serum			
UREA	23.4	mg/dl	[15.0-40.0]
<i>Method: GLDH, Kinatic assay</i>			
BUN, BLOOD UREA NITROGEN	10.9	mg/dl	[8.0-20.0]
<i>Method: Calculated</i>			
CREATININE, SERUM	1.06	mg/dl	[0.70-1.20]
<i>Method: Jaffe rate-IDMS Standardization</i>			
URIC ACID	7.7	mg/dl	[4.0-8.5]
<i>Method:uricase PAP</i>			
SODIUM, SERUM	139.70	mmol/L	[136.00-144.00]
POTASSIUM, SERUM	4.85	mmol/L	[3.60-5.10]
SERUM CHLORIDE	102.6	mmol/l	[101.0-111.0]
<i>Method: ISE Indirect</i>			
eGFR (calculated)	90.5	ml/min/1.73sq.m	[>60.0]
Technical Note			
eGFR which is primarily based on Serum Creatinine is a derivation of CKD-EPI 2009 equation normalized to 1.73 sq.m BSA and is not applicable to individuals below 18 years. eGFR tends to be less accurate when Serum Creatinine estimation is indeterminate e.g. patients at extremes of muscle mass, on unusual diets etc. and samples with severe Hemolysis/ Icterus / Lipemia.			

LABORATORY REPORT

Name	: MR BHAWANI SHANKAR	Age	: 35 Yr(s) Sex :Male
Registration No	: MH010992451	Lab No	: 202305001531
Patient Episode	: H18000000557	Collection Date	: 13 May 2023 10:51
Referred By	: HEALTH CHECK MGD	Reporting Date	: 13 May 2023 12:23
Receiving Date	: 13 May 2023 11:50		

BIOCHEMISTRY

TEST	RESULT	UNIT	BIOLOGICAL REFERENCE INTERVAL
LIVER FUNCTION TEST			
BILIRUBIN - TOTAL <i>Method: D P D</i>	0.79	mg/dl	[0.30-1.20]
BILIRUBIN - DIRECT <i>Method: DPD</i>	0.12	mg/dl	[0.00-0.30]
INDIRECT BILIRUBIN (SERUM) <i>Method: Calculation</i>	0.67	mg/dl	[0.10-0.90]
TOTAL PROTEINS (SERUM) <i>Method: BIURET</i>	7.90	gm/dl	[6.60-8.70]
ALBUMIN (SERUM) <i>Method: BCG</i>	4.74	g/dl	[3.50-5.20]
GLOBULINS (SERUM) <i>Method: Calculation</i>	3.20	gm/dl	[1.80-3.40]
PROTEIN SERUM (A-G) RATIO <i>Method: Calculation</i>	1.50		[1.00-2.50]
AST (SGOT) (SERUM) <i>Method: IFCC W/O P5P</i>	21.00	U/L	[0.00-40.00]
ALT (SGPT) (SERUM) <i>Method: IFCC W/O P5P</i>	22.00	U/L	[17.00-63.00]
Serum Alkaline Phosphatase <i>Method: AMP BUFFER IFCC</i>	68.0	IU/L	[32.0-91.0]
GGT	26.0		[7.0-50.0]

LABORATORY REPORT

Name : MR BHAWANI SHANKAR Age : 35 Yr(s) Sex :Male
Registration No : MH010992451 Lab No : 202305001531
Patient Episode : H1800000557 Collection Date : 13 May 2023 10:51
Referred By : HEALTH CHECK MGD Reporting Date : 13 May 2023 17:43
Receiving Date : 13 May 2023 11:50

BLOOD BANK

TEST	RESULT	UNIT	BIOLOGICAL REFERENCE INTERVAL
Blood Group & Rh Typing (Agglutination by gel/tube technique)			Specimen-Blood
Blood Group & Rh typing	B Rh(D) Positive		

Technical note:

ABO grouping and Rh typing is done by cell and serum grouping by microplate / gel technique.

Page 7 of 9

-----END OF REPORT-----



Dr. Charu Agarwal
Consultant Pathologist

Name : MR BHAWANI SHANKAR
Registration No : MH010992451
Patient Episode : H18000000557
Referred By : HEALTH CHECK MGD
Receiving Date : 13 May 2023 10:51

Age : 35 Yr(s) Sex :Male
Lab No : 202305001532
Collection Date : 13 May 2023 10:51
Reporting Date : 13 May 2023 15:55

BIOCHEMISTRY

TEST	RESULT	UNIT	BIOLOGICAL REFERENCE INTERVAL
GLUCOSE-Fasting Specimen: Plasma GLUCOSE, FASTING (F) Method: Hexokinase	104.0	mg/dl	[70.0-110.0]

Page 8 of 9

-----END OF REPORT-----

Dr. Alka Dixit Vats
Consultant Pathologist

Name : MR BHAWANI SHANKAR
Registration No : MH010992451
Patient Episode : H1800000557
Referred By : HEALTH CHECK MGD
Receiving Date : 13 May 2023 14:07

Age : 35 Yr(s) Sex : Male
Lab No : 202305001533
Collection Date : 13 May 2023 14:07
Reporting Date : 13 May 2023 15:39

BIOCHEMISTRY

BIOLOGICAL REFERENCE INTERVAL

TEST

RESULT

UNIT

PLASMA GLUCOSE

Specimen: Plasma

GLUCOSE, POST PRANDIAL (PP), 2 HOURS

229.0 #

mg/dl

[80.0-140.0]

Method: Hexokinase

Note:

Conditions which can lead to lower postprandial glucose levels as compared to fasting glucose are excessive insulin release, rapid gastric emptying, brisk glucose absorption, post exercise

Page 9 of 9

-----END OF REPORT-----

Alka

Dr. Alka Dixit Vats
Consultant Pathologist