

Reg. No. AP
Date: 5/07/24

Blood
 Urine
 Stool
 Vaccine
 ECG
 2D Echo
 TMT
 X-Ray
 PFT
 Audio
 USG
 OPT
 Dr.

Employee's Name : Jagriti Shantaram Karawade
 Blood Group : A+
 Age/Sex : 26 / Female
 Contact No. : 9594327323

With Glass / Without Glasses

| | Rt. | Lt. |
|---------------|------------|-------------|
| NEAR | <u>N/8</u> | <u>N/12</u> |
| DISTANT | <u>6/6</u> | <u>6/6</u> |
| COLOUR VISION | <u>(N)</u> | <u>(N)</u> |

PHYSIOLOGIC PARAMETERS :

| Ht. (Cms.) | Wt. (Kgs.) | BMI |
|------------|-------------|-----|
| <u>154</u> | <u>60.6</u> | |

GENERAL EXAMINATION SpO2: 100%
 Pulse (Min) : 72/m BP (mm Hg) : 100/70
 R.R. (Min) : 22/m Temp. : AKub
 Pallor : NO Icterus : NO
 Clubbing : NO

COMPLAINTS : (Specify if any)
NO any complaints
NO HTD / DM / CHOL / PAIN

ENT EXAMINATION (Specify if Abnormal)

| | | |
|-------|---------|--------|
| Ear | Nose | Tongue |
| Teeth | Tonsils | Gums |

PAST HISTORY : NOT SPECIFIC

SYSTEMIC EXAMINATION

LOCOMOTOR SYSTEM _____
 RESPIRATORY SYSTEM HEARD CLEAR
 CARDIOVASCULAR SYSTEM S1S2 (+)
 CENTRAL NERVOUS SYSTEM All Joints (+)
 ABDOMEN SOFT
 GENITAL SYSTEM _____
 MUSCULOSKELETAL SYSTEM _____

FAMILY HISTORY : NOT SPECIFIC

SURGICAL HISTORY : NO

PERSONAL HISTORY (Addiction if any)
 Chronic / Frequent / Occasional : _____
 Smoker / Tobacco Chewer / Alcoholic : _____

| PFT | MEANS | PRED | % PRED |
|------------|-------|------|--------|
| SVC | | | |
| FVC | | | |
| FEV1 / FVC | | | |
| Remark | | | |

Audiometry

| | Frequency in Hz | | | | | |
|-----------|-----------------|------|------|------|------|------|
| | 500 | 1000 | 2000 | 4000 | 6000 | 8000 |
| Right Ear | | | | | | |
| Left Ear | | | | | | |
| Remark | | | | | | |

DOCTOR SIGNATURE
DR. VISHAL DALVI
 MBBS, MD (Medicine)
 Consultant Physician
 Reg. No. 2011/09/3121

she is fit to resume her normal duties.



| | |
|------------------------------------|-------------------|
| Name – Mrs .Jagruti Karawade | Age – 26 Y/F |
| Ref by Dr.- Siddhivinayak Hospital | Date – 05/07/2024 |

X- Ray chest (PA VIEW)

No obvious active parenchymal lesion seen in both lungs.

Cardiac and aortic shadows appear normal

No evidence of pleural of effusion is seen.

Both domes of diaphragm appear normal.

No obvious bony lesion is seen.

IMPRESSION:

- No significant abnormality seen.

Adv.: Clinical and lab correlation.

DR. AMOL BENDRE
MBBS; DMRE
CONSULTANT RADIOLOGIST

Note: The above report represents interpretation of various radiographic / sonographic shadows, and hence has its own limitations. This report has to be co-related clinic-pathologically by the referring / physician and it does NOT represent the sole diagnosis.



OPHTHAL CHECK UP SCREENING

NAME OF EMPLOYEE

JAGRUTI KARAWADE

AGE

26

DATE -

05.07.2024

Specs : With Glasses

| | RT Eye | Lt Eye |
|------------------|--------|--------|
| NEAR | N/8 | N/12 |
| DISTANT | 6/6 | 6/6 |
| Color Blind Test | NORMAL | |



SIDDHIVINAYAK HOSPITALS

ID: 1555 *Togrufi* Kanawade05-07-2024 10:14:27 AM

Diagnosis Information:

Female 26 Years
HR : 80 bpm
P : 101 ms
PR : 141 ms
QRS : 82 ms
QT/QTcBz : 361/418 ms
P/QRS/T : 61/73/52 °
RV5/SV1 : 1176/0.758 mV

Sinus Rhythm
Largd P+V1

BP: 100/70 mmHg
SpO2: 100%
PP: 72/m
WT: 60.6 kg
HT: 154 cm

Report Confirmed by:

Dr. Anant Ramkshant Munde
MBBS, DNB, DIM (Cardiology)
Reg. No. 2005021228

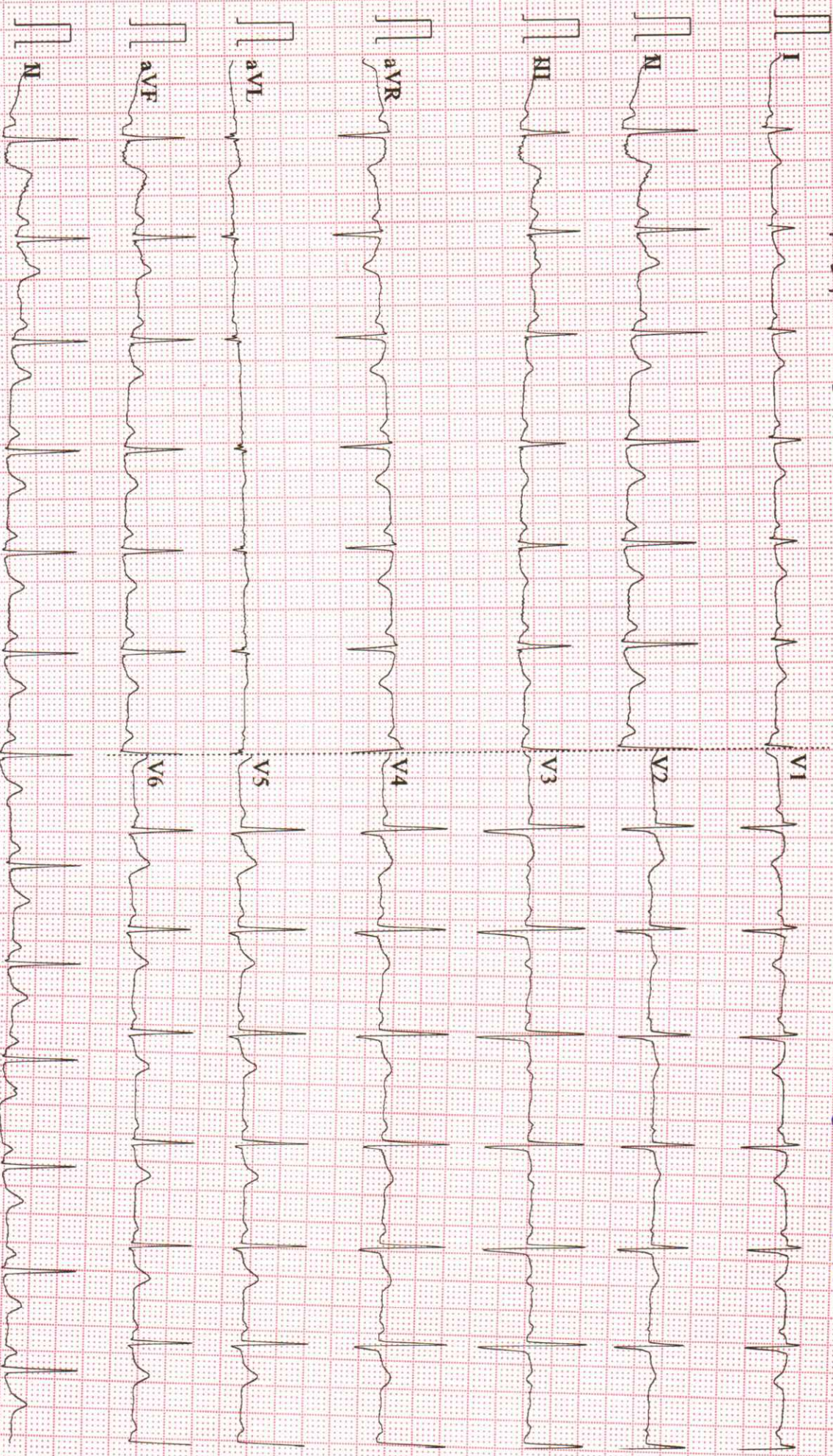



UNIVERSAL DIAGNOSTIC CENTRE

S3/57, Vedant Complex, Pokharan Road No. 1, Vartak Nagar, Thane (W) 400 606.
Contact No: 022 47488444 / +91 9930081525. Email: udcpath@gmail.com



10013 050724

LABID : 10013

Sample Collection : 05/07/2024 12:40

Name : MS. JAGRUTI SHANTARAM KARAWADE Age : 26 Yrs. Sex : F

Sample Received : 05/07/2024 12:40

Ref. By : SIDDHIVINAYAK HOSPITAL (APOLLO)

Report Released : 05/07/2024 19:12

Sent By : UNIVERSAL DIAGNOSTIC CENTRE

FASTING AND POSTPRANDIAL PLASMA GLUCOSE

| Test | Result | Unit | Biological Ref. Range |
|---|-----------------------|-------|-----------------------|
| Fasting Plasma Glucose Method: Hexokinase | : 89.84 | mg/dl | 70-110 mg/dl |
| Fasting Urine Glucose | : Absent | | Absent |
| Fasting Urine Ketone | : Absent | | Absent |
| Post Prandial Plasma Glucose (2 Hrs.after lunch) | : 108.27 | mg/dl | 70 to 140 mg/dl |
| PP Urine Glucose | : Sample Not Received | | |
| PP Urine Ketone | : Sample Not Received | | |
| Method : Glucose Oxidase Peroxidase (GOD/POD) | | | |

AS PER AMERICAN DIABETES ASSOCIATION 2010 UPDATE

FASTING GLUCOSE LEVEL-

- Normal glucose tolerance : 70-110 mg/dl
- Impaired Fasting glucose (IFG) : 110-125 mg/dl
- Diabetes mellitus : ≥ 126 mg/dl POSTPRANDIAL/POST GLUCOSE (75 grams)
- Normal glucose tolerance : 70-139 mg/dl - Impaired glucose tolerance : 140-199 mg/dl
- Diabetes mellitus : ≥ 200 mg/dl CRITERIA FOR DIAGNOSIS OF DIABETES MELLITUS - Fasting plasma glucose ≥ 126 mg/dl - Classical symptoms +Random plasma glucose ≥ 200 mg/dl
- Plasma glucose ≥ 200 mg/dl (2 hrs after 75 grams of glucose)
- Glycosylated haemoglobin $> 6.5\%$ ***Any positive criteria should be tested on subsequent day with same or other criteria.

BIOCHEMISTRY TEST DONE ON MERILYZER CLINIQUANT BIOCHEMISTRY ANALYZER

(Collected At: 05/07/2024 12:40:10, Received At: 05/07/2024 12:40:10, Reported At: 05/07/2024 19:12:09)



Checked By -

Preeti Jaiswar
Senior Technician
ADMLT



Dr. Shobha Shetty
M.D. (PATH.)
Reg No : MMC89971

**Sample has been collected outside the laboratory. The results pertain to the sample received.



UNIVERSAL DIAGNOSTIC CENTRE

S3/57, Vedant Complex, Pokharan Road No. 1, Vartak Nagar, Thane (W) 400 606.
Contact No: 022 47488444 / +91 9930081525. Email: udcpath@gmail.com



10013 050724

LABID : 10013

Sample Collection : 05/07/2024 12:40

Name : MS. JAGRUTI SHANTARAM KARAWADE Age : 26 Yrs. Sex : F

Sample Received : 05/07/2024 12:40

Ref. By : SIDDHIVINAYAK HOSPITAL (APOLLO)

Report Released : 05/07/2024 19:12

Sent By : UNIVERSAL DIAGNOSTIC CENTRE

UREA CREAT RATIO (UCR)

| Test | Result | Unit | Biological Ref. Range |
|---|---------|-------|-----------------------|
| Blood Urea Method: Urease UV/GLDH | : 22.40 | mg/dl | 10-50 mg/dl |
| Blood Urea Nitrogen | : 10.47 | mg/dl | 6-21 mg/dl |
| S. Creatinine Method: Modified Jaffe's | : 0.63 | mg/dl | 0.6-1.2 mg/dl |
| UREA / CREATININE RATIO | : 35.56 | | 8.56 to 50.10 |

INTERPRETATION:

The principle behind this ratio is the fact that both urea (BUN) and creatinine are freely filtered by the glomerulus; however, urea reabsorbed by the tubules can be regulated (increased or decreased) whereas creatinine reabsorption remains the same (minimal reabsorption).

> 50.10 (Pre renal causes) : BUN reabsorption is increased. Urea is disproportionately elevated relative to creatinine in serum. This may be indicative of hypoperfusion of the kidneys due to heart failure or dehydration. Gastrointestinal bleeding or increased dietary protein can also increase the ratio.

8.56 - 50.10 (Post Renal causes or Normal) : Normal range. Can also be postrenal disease. BUN reabsorption is within normal limits.

< 8.56 (Intra Renal) : Renal damage causes reduced reabsorption of BUN, therefore lowering the Urea:Cr ratio. Decreased ratio indicates liver disease (due to decreased urea formation) or malnutrition.

(Collected At: 05/07/2024 12:40:10, Received At: 05/07/2024 12:40:10, Reported At: 05/07/2024 19:14:23)



Checked By -

Preeti Jaiswar
Senior Technician
ADMLT

Dr. Shobha Shetty
M.D. (PATH.)
Reg No : MMC89971

**Sample has been collected outside the laboratory. The results pertain to the sample received.



UNIVERSAL DIAGNOSTIC CENTRE

S3/57, Vedant Complex, Pokharan Road No. 1, Vartak Nagar, Thane (W) 400 606.
Contact No: 022 47488444 / +91 9930081525. Email: udcpath@gmail.com



Name : MS. JAGRUTI SHANTARAM KARAWADE **Age :** 26 Yrs. **Sex :** F
Ref. By : SIDDHIVINAYAK HOSPITAL (APOLLO)
Sent By : UNIVERSAL DIAGNOSTIC CENTRE

LABID : 10013

Sample Collection : 05/07/2024 12:40

Sample Received : 05/07/2024 12:40

Report Released : 05/07/2024 19:12

COMPLETE BLOOD COUNT

| Test | Result | Unit | Reference Range |
|-----------------------------------|--------|------------|----------------------------|
| Haemoglobin | 12.6 | gm/dl | 12.0-16.0 gm/dl |
| <u>RBC PARAMETERS</u> | | | |
| Total R.B.C. Count | 4.27 | mill/cumm | 3.8-5.8 mill/cumm |
| PCV | 36.9 | % | 37-47 % |
| MCV | 86.4 | fl | 76-90 fl |
| MCH | 29.5 | Pg | 27-32 Pg |
| MCHC | 34.1 | gm/dl | 30-35 gm/dl |
| RDW | 11.5 | % | 11.5 - 14.5 % |
| <u>WBC PARAMETERS</u> | | | |
| Total W.B.C. Count | 7200 | per cumm | 4000-11000 per cumm |
| Neutrophils | 54 | % | 40-75 % |
| Lymphocytes | 35 | % | 20-40 % |
| Monocytes | 06 | % | 0 - 10 % |
| Eosoniphils | 05 | % | 0 - 6 % |
| Basophils | 0 | % | 0-1 % |
| Band Forms | 0 | % | 0 - 0 % |
| <u>PLATELET PARAMETERS</u> | | | |
| Platelet Count | 331000 | per cu.mm. | 150000 - 450000 per cu.mm. |
| MPV | 9.8 | fL | 6-11 fL |

PERIPHERIAL SMEAR FINDINGS:

WBC Morphology : Normal
RBC Morphology : Normocytic, Normochromic
Platelets on Smear : Adequate on smear.

EDTA Sample Procesed On a Fully Automated 3-Part Analyzer H-360

(Collected At: 05/07/2024 12:40:10, Received At: 05/07/2024 12:40:10, Reported At: 05/07/2024 19:12:14)



Checked By -

Preeti Jaiswar
Senior Technician
ADMLT

Dr. Shobha Shetty
M.D. (PATH.)
Reg No : MMC89971

**Sample has been collected outside the laboratory. The results pertain to the sample received.



UNIVERSAL DIAGNOSTIC CENTRE

S3/57, Vedant Complex, Pokharan Road No. 1, Vartak Nagar, Thane (W) 400 606.
Contact No: 022 47488444 / +91 9930081525. Email: udcpath@gmail.com



10013 050724

LABID : 10013

Sample Collection : 05/07/2024 12:40

Name : MS. JAGRUTI SHANTARAM KARAWADE Age : 26 Yrs. Sex : F

Sample Received : 05/07/2024 12:40

Ref. By : SIDDHIVINAYAK HOSPITAL (APOLLO)

Report Released : 05/07/2024 19:12

Sent By : UNIVERSAL DIAGNOSTIC CENTRE

SERUM BILIRUBIN

| Test | Result | Unit | Biological Ref. Range |
|-------------------------|--------|-------|-----------------------|
| S. Bilirubin (Total) | : 0.48 | mg/dl | 0-1.2 mg/dl |
| S. Bilirubin (Direct) | : 0.21 | mg/dl | 0-0.40 mg/dl |
| S. Bilirubin (Indirect) | : 0.27 | mg/dl | 0-0.55 mg/dl |

(Collected At: 05/07/2024 12:40:10, Received At: 05/07/2024 12:40:10, Reported At: 05/07/2024 19:12:17)

----- End Of Report -----



Checked By -

Preeti Jaiswar
Senior Technician
ADMLT

Dr. Shobha Shetty
M.D. (PATH.)
Reg No : MMC89971

**Sample has been collected outside the laboratory. The results pertain to the sample received.



UNIVERSAL DIAGNOSTIC CENTRE

S3/57, Vedant Complex, Pokharan Road No. 1, Vartak Nagar, Thane (W) 400 606.
Contact No: 022 47488444 / +91 9930081525. Email: udcpath@gmail.com



Name : MS. JAGRUTI SHANTARAM KARAWADE **Age :** 26 Yrs. **Sex :** F
Ref. By : SIDDHIVINAYAK HOSPITAL (APOLLO)
Sent By : UNIVERSAL DIAGNOSTIC CENTRE

LABID : 10013

Sample Collection : 05/07/2024 12:40

Sample Received : 05/07/2024 12:40

Report Released : 05/07/2024 19:12

EXAMINATION OF URINE

| Test | Result | Biological Ref. Range |
|--------------------------------|--------------|-----------------------|
| PHYSICAL EXAMINATION | | |
| QUANTITY (URINE) | 20 ML | |
| Colour | Pale Yellow | |
| Appearance | Clear | |
| Reaction (pH) | 6.0 | 4.5 - 8.0 |
| Specific Gravity | 1.015 | 1.010 - 1.030 |
| CHEMICAL EXAMINATION | | |
| Protein | Absent | Absent |
| Glucose | Absent | Absent |
| Ketone | Absent | Absent |
| Occult Blood | Absent | Absent |
| Bilirubin | Absent | Absent |
| Urobilinogen | Absent | Normal |
| MICROSCOPIC EXAMINATION | | |
| Epithelial Cells | 4 - 5 / hpf | |
| Pus cells | 1 - 2 / hpf | |
| Red Blood Cells | Absent / hpf | |
| Casts | Absent / lpf | Absent / lpf |
| Crystals | Absent | Absent |
| OTHER FINDINGS | | |
| Amorphous Deposits | Absent | Absent |
| Yeast Cells | Absent | Absent |
| Bacteria | Absent | Absent |
| Mucus Threads | Absent | |
| Spermatozoa | Absent | |

(Collected At: 05/07/2024 12:40:10, Received At: 05/07/2024 12:40:10, Reported At: 05/07/2024 19:12:28)

----- End Of Report -----



Checked By -

Preeti Jaiswar
Senior Technician
ADMLT

Dr. Shobha Shetty
M.D. (PATH.)
Reg No : MMC89971

**Sample has been collected outside the laboratory. The results pertain to the sample received.



UNIVERSAL DIAGNOSTIC CENTRE

S3/57, Vedant Complex, Pokharan Road No. 1, Vartak Nagar, Thane (W) 400 606.
Contact No: 022 47488444 / +91 9930081525. Email: udcpath@gmail.com



10013 050724

LABID : 10013

Sample Collection : 05/07/2024 12:40

Name : MS. JAGRUTI SHANTARAM KARAWADE Age : 26 Yrs. Sex : F

Sample Received : 05/07/2024 12:40

Ref. By : SIDDHIVINAYAK HOSPITAL (APOLLO)

Report Released : 05/07/2024 19:14

Sent By : UNIVERSAL DIAGNOSTIC CENTRE

BLOOD GROUP

| Test | Result | Unit | Biological Ref. Range |
|-----------|------------|------|-----------------------|
| ABO Group | : A | | |
| RH Factor | : POSITIVE | | |

Slide agglutination test

Slide Agglutination Test

(Collected At: 05/07/2024 12:40:10, Received At: 05/07/2024 12:40:10, Reported At: 05/07/2024 19:14:34)

SERUM CREATININE

| Test | Result | Unit | Biological Ref. Range |
|--------------------------|--------|-------|-----------------------|
| S. Creatinine | : 0.63 | mg/dl | 0.6-1.2 mg/dl |
| Method: Modified Jaffe's | | | |

(Collected At: 05/07/2024 12:40:10, Received At: 05/07/2024 12:40:10, Reported At: 05/07/2024 19:12:33)

----- End Of Report -----



Checked By -

Preeti Jaiswar
Senior Technician
ADMLT

Dr. Shobha Shetty
M.D. (PATH.)
Reg No : MMC89971

**Sample has been collected outside the laboratory. The results pertain to the sample received.



UNIVERSAL DIAGNOSTIC CENTRE

S3/57, Vedant Complex, Pokharan Road No. 1, Vartak Nagar, Thane (W) 400 606.
Contact No: 022 47488444 / +91 9930081525. Email: udcpath@gmail.com



10013 050724

LABID : 10013

Sample Collection : 05/07/2024 12:40

Name : MS. JAGRUTI SHANTARAM KARAWADE Age : 26 Yrs. Sex : F

Sample Received : 05/07/2024 12:40

Ref. By : SIDDHIVINAYAK HOSPITAL (APOLLO)

Report Released : 05/07/2024 19:12

Sent By : UNIVERSAL DIAGNOSTIC CENTRE

ERYTHROCYTE SEDIMENTATION RATE (WESTERGREN'S)

| Test | Result | Unit | Biological Ref. Range |
|--------------------|--------|-----------|-----------------------|
| E.S.R (Westergren) | : 17 | mm at 1hr | 0-20 mm at 1hr |

Method : Westergren`s

Done with: ErySed Random Access ESR analyzer

(Collected At: 05/07/2024 12:40:10, Received At: 05/07/2024 12:40:10, Reported At: 05/07/2024 19:12:38)

----- End Of Report -----

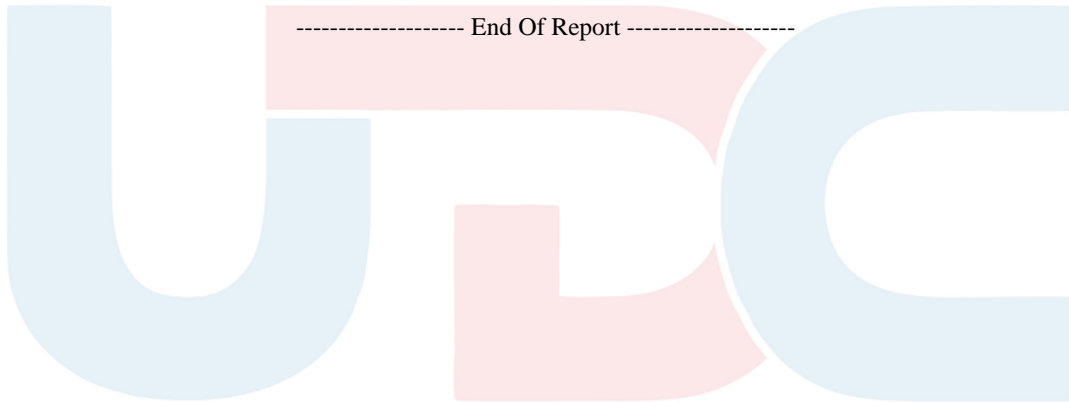

Checked By -

Preeti Jaiswar
Senior Technician
ADMLT

Dr. Shobha Shetty
M.D. (PATH.)
Reg No : MMC89971

**Sample has been collected outside the laboratory. The results pertain to the sample received.



UNIVERSAL DIAGNOSTIC CENTRE

S3/57, Vedant Complex, Pokharan Road No. 1, Vartak Nagar, Thane (W) 400 606.
Contact No: 022 47488444 / +91 9930081525. Email: udcpath@gmail.com



10013 050724

LABID : 10013

Sample Collection : 05/07/2024 12:40

Name : MS. JAGRUTI SHANTARAM KARAWADE Age : 26 Yrs. Sex : F

Sample Received : 05/07/2024 12:40

Ref. By : SIDDHIVINAYAK HOSPITAL (APOLLO)

Report Released : 05/07/2024 19:12

Sent By : UNIVERSAL DIAGNOSTIC CENTRE

SGPT

| Test | Result | Unit | Biological Ref. Range |
|------------|---------|------|-----------------------|
| S. G. P. T | : 16.27 | IU/L | 0-42 IU/L |

(Collected At: 05/07/2024 12:40:10, Received At: 05/07/2024 12:40:10, Reported At: 05/07/2024 19:12:39)

----- End Of Report -----



Checked By -

Preeti Jaiswar
Senior Technician
ADMLT

Dr. Shobha Shetty
M.D. (PATH.)
Reg No : MMC89971

**Sample has been collected outside the laboratory. The results pertain to the sample received.