

LETTER OF APPROVAL / RECOMMENDATION

To,

The Coordinator,
Mediwheel (Arcofemi Healthcare Limited)
Helpline number: 011- 41195959

Dear Sir / Madam,

Sub: Annual Health Checkup for the employees of Bank of Baroda

This is to inform you that the following employee wishes to avail the facility of Cashless Annual Health Checkup provided by you in terms of our agreement.

PARTICULARS	EMPLOYEE DETAILS
NAME	MR. DUBEY MARKANDEY
EC NO.	156925
DESIGNATION	SINGLE WINDOW OPERATOR A
PLACE OF WORK	LUCKNOW, MOHIBALLAPUR
BIRTHDATE	20-07-1966
PROPOSED DATE OF HEALTH CHECKUP	30-10-2022
BOOKING REFERENCE NO.	22D156925100028256E

This letter of approval / recommendation is valid if submitted along with copy of the Bank of Baroda employee id card. This approval is valid from **25-10-2022** till **31-03-2023** The list of medical tests to be conducted is provided in the annexure to this letter. Please note that the said health checkup is a **cashless facility** as per our tie up arrangement. We request you to attend to the health checkup requirement of our employee and accord your top priority and best resources in this regard. The EC Number and the booking reference number as given in the above table shall be mentioned in the invoice, invariably.

We solicit your co-operation in this regard.

Yours faithfully,

Sd/-

Chief General Manager
HRM Department
Bank of Baroda

(Note: This is a computer generated letter. No Signature required. For any clarification, please contact Mediwheel (Arcofemi Healthcare Limited))



भारत सरकार
Government of India



मार्कण्डेय दुबे
MARKANDEY DUBEY
जन्म तिथि / DOB : 20/07/1966
पुरुष / Male



3572 8097 0808

आधार - आम आदमी का अधिकार



बैंक ऑफ बड़ौदा
Bank of Baroda

नाम
Name
मार्कण्डेय दुबे
Markandey Dubey

कार्यकारी सूट संख्या
E C Number
156925

जारीकर्ता प्राधिकारी
Issuing Authority



धारक के हस्ताक्षर
Holder's Signature

Markandey



Chandan Diagnostic

Age / Gender: 56/Male
 Patient ID: CDCA0172732223
 Patient Name: Mr.MARKANDEY DUBEY
 Date and Time: 30th Oct 22 10:33 AM

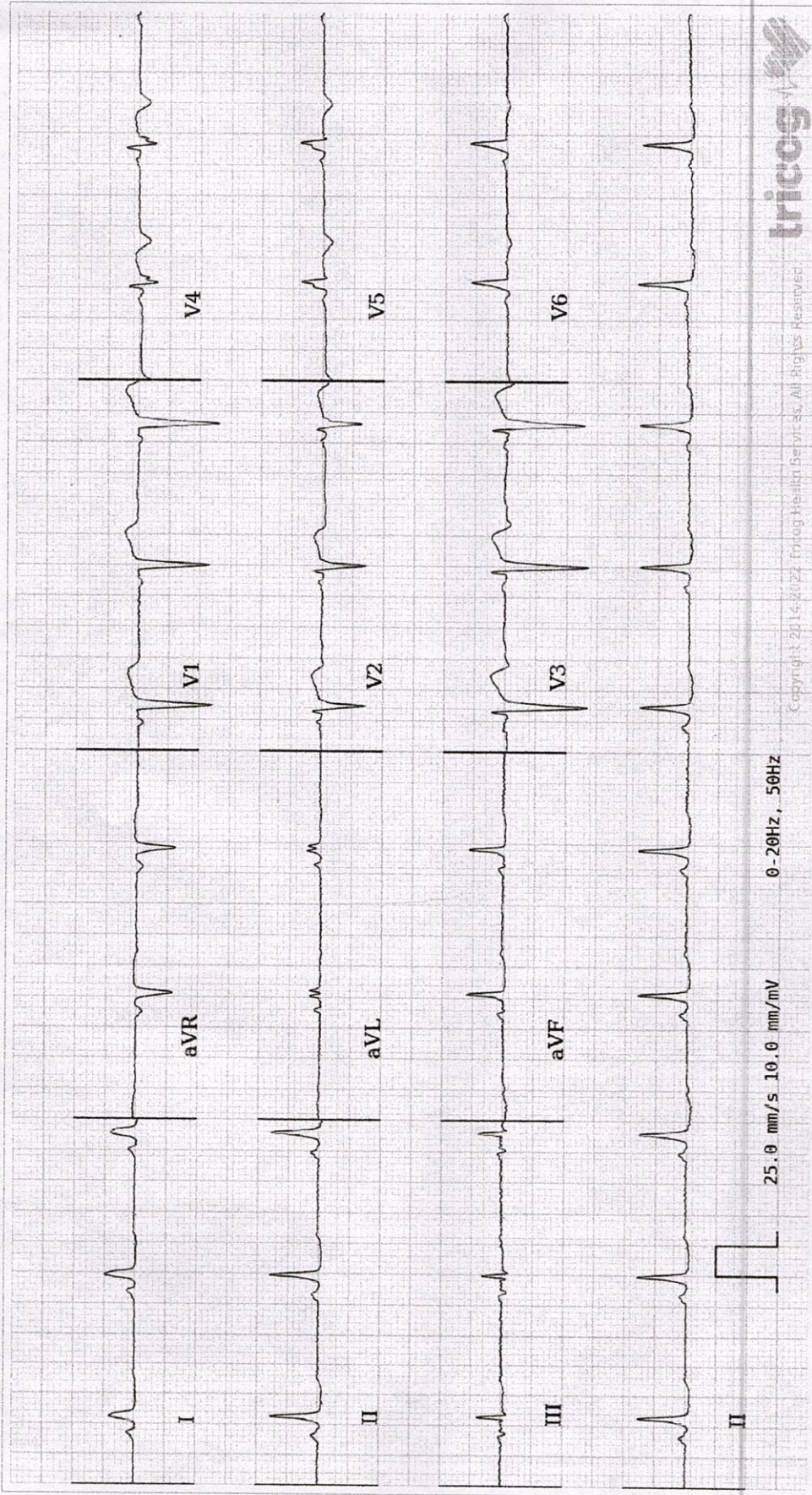

AR: 65bpm VR: 65bpm QRS: 98ms QT: 384ms QTc: 399ms PRI: 116ms P-R-T: 26° 52° -77°

Sinus Rhythm, Normal Axis, Abnormal T waves suggestive of Anterolateral Ischemia. Poor "R" wave progression in anterior leads. Biphaseic T waves in Lead V3, V4. Please correlate clinically.

AUTHORIZED BY  REPORTED BY 

Dr. Chari
 MD, DM: Cardiology
 63382

Dr. Bhagyalakshmi Sunil Bailwad

Disclaimer: Analysis in this report is based on ECG alone and should only be used as an adjunct to clinical history, symptoms and results of other invasive and non-invasive tests and must be interpreted by a qualified physician.



Copyright 2014-2022 Tricog Health Services. All Rights Reserved.



CHANDAN DIAGNOSTIC CENTRE

Add: M-214/215, Sec G Lda Colony Near Power House Chauraha Kanpur Road
Ph: 9235432707,
CIN : U85110DL2003PLC308206



Patient Name	: Mr.MARKANDEY DUBEY	Registered On	: 30/Oct/2022 09:18:26
Age/Gender	: 56 Y 3 M 11 D /M	Collected	: 30/Oct/2022 10:07:51
UHID/MR NO	: CDCA.0000095487	Received	: 30/Oct/2022 10:48:50
Visit ID	: CDCA0172732223	Reported	: 30/Oct/2022 15:03:17
Ref Doctor	: Dr.Mediwheel - Arcofemi Health Care Ltd.	Status	: Final Report

DEPARTMENT OF HAEMATOLOGY

MEDIWHEEL BANK OF BARODA MALE ABOVE 40 YRS

Test Name	Result	Unit	Bio. Ref. Interval	Method
-----------	--------	------	--------------------	--------

Blood Group (ABO & Rh typing) * , Blood

Blood Group	AB
Rh (Anti-D)	POSITIVE

Complete Blood Count (CBC) * , Whole Blood

Haemoglobin	12.90	g/dl	1 Day- 14.5-22.5 g/dl 1 Wk- 13.5-19.5 g/dl 1 Mo- 10.0-18.0 g/dl 3-6 Mo- 9.5-13.5 g/dl 0.5-2 Yr- 10.5-13.5 g/dl 2-6 Yr- 11.5-15.5 g/dl 6-12 Yr- 11.5-15.5 g/dl 12-18 Yr 13.0-16.0 g/dl Male- 13.5-17.5 g/dl Female- 12.0-15.5 g/dl
-------------	-------	------	--

TLC (WBC)	5,400.00	/Cu mm	4000-10000	ELECTRONIC IMPEDANCE
-----------	----------	--------	------------	----------------------

DLC

Polymorphs (Neutrophils)	55.00	%	55-70	ELECTRONIC IMPEDANCE
Lymphocytes	32.00	%	25-40	ELECTRONIC IMPEDANCE
Monocytes	6.00	%	3-5	ELECTRONIC IMPEDANCE
Eosinophils	6.00	%	1-6	ELECTRONIC IMPEDANCE
Basophils	1.00	%	<1	ELECTRONIC IMPEDANCE

ESR

Observed	18.00	Mm for 1st hr.
Corrected	12.00	Mm for 1st hr. <9
PCV (HCT)	39.00	% 40-54

Platelet count

Platelet Count	0.90	LACS/cu mm	1.5-4.0	ELECTRONIC IMPEDANCE/MICROSCOPIC
PDW (Platelet Distribution width)	17.10	fL	9-17	ELECTRONIC IMPEDANCE
P-LCR (Platelet Large Cell Ratio)	Nr	%	35-60	ELECTRONIC IMPEDANCE
PCT (Platelet Hematocrit)	0.11	%	0.108-0.282	ELECTRONIC IMPEDANCE
MPV (Mean Platelet Volume)	12.70	fL	6.5-12.0	ELECTRONIC IMPEDANCE

RBC Count

RBC Count	4.00	Mill./cu mm	4.2-5.5	ELECTRONIC IMPEDANCE
-----------	------	-------------	---------	----------------------





CHANDAN DIAGNOSTIC CENTRE

Add: M-214/215, Sec G Lda Colony Near Power House Chauraha Kanpur Road
Ph: 9235432707,
CIN : U85110DL2003PLC308206



Patient Name	: Mr.MARKANDEY DUBEY	Registered On	: 30/Oct/2022 09:18:26
Age/Gender	: 56 Y 3 M 11 D /M	Collected	: 30/Oct/2022 10:07:51
UHID/MR NO	: CDCA.0000095487	Received	: 30/Oct/2022 10:48:50
Visit ID	: CDCA0172732223	Reported	: 30/Oct/2022 15:03:17
Ref Doctor	: Dr.Mediwheel - Arcofemi Health Care Ltd.	Status	: Final Report

DEPARTMENT OF HAEMATOLOGY

MEDIWHEEL BANK OF BARODA MALE ABOVE 40 YRS

Test Name	Result	Unit	Bio. Ref. Interval	Method
Blood Indices (MCV, MCH, MCHC)				
MCV	110.80	fl	80-100	CALCULATED PARAMETER
MCH	35.70	pg	28-35	CALCULATED PARAMETER
MCHC	32.80	%	30-38	CALCULATED PARAMETER
RDW-CV	15.50	%	11-16	ELECTRONIC IMPEDANCE
RDW-SD	62.40	fL	35-60	ELECTRONIC IMPEDANCE
Absolute Neutrophils Count	2,970.00	/cu mm	3000-7000	
Absolute Eosinophils Count (AEC)	324.00	/cu mm	40-440	



Dr. R.K. Khanna
(MBBS, DCP)





CHANDAN DIAGNOSTIC CENTRE

Add: M-214/215, Sec G Lda Colony Near Power House Chauraha Kanpur Road
Ph: 9235432707,
CIN : U85110DL2003PLC308206



Patient Name	: Mr.MARKANDEY DUBEY	Registered On	: 30/Oct/2022 09:18:27
Age/Gender	: 56 Y 3 M 11 D /M	Collected	: 30/Oct/2022 15:16:16
UHID/MR NO	: CDCA.0000095487	Received	: 30/Oct/2022 16:03:28
Visit ID	: CDCA0172732223	Reported	: 30/Oct/2022 17:39:37
Ref Doctor	: Dr.Mediwheel - Arcofemi Health Care Ltd.	Status	: Final Report

DEPARTMENT OF BIOCHEMISTRY

MEDIWHEEL BANK OF BARODA MALE ABOVE 40 YRS

Test Name	Result	Unit	Bio. Ref. Interval	Method
-----------	--------	------	--------------------	--------

GLUCOSE FASTING * , Plasma

Glucose Fasting	103.95	mg/dl	< 100 Normal 100-125 Pre-diabetes ≥ 126 Diabetes	GOD POD
-----------------	--------	-------	--	---------

Interpretation:

- Kindly correlate clinically with intake of hypoglycemic agents, drug dosage variations and other drug interactions.
- A negative test result only shows that the person does not have diabetes at the time of testing. It does not mean that the person will never get diabetes in future, which is why an Annual Health Check up is essential.
- I.G.T = Impaired Glucose Tolerance.

Glucose PP *

Sample: Plasma After Meal

110.20	mg/dl	<140 Normal 140-199 Pre-diabetes >200 Diabetes	GOD POD
--------	-------	--	---------

Interpretation:

- Kindly correlate clinically with intake of hypoglycemic agents, drug dosage variations and other drug interactions.
- A negative test result only shows that the person does not have diabetes at the time of testing. It does not mean that the person will never get diabetes in future, which is why an Annual Health Check up is essential.
- I.G.T = Impaired Glucose Tolerance.



Dr. R.K. Khanna
(MBBS, DCP)





CHANDAN DIAGNOSTIC CENTRE

Add: M-214/215, Sec G Lda Colony Near Power House Chauraha Kanpur Road
Ph: 9235432707,
CIN : U85110DL2003PLC308206



Patient Name	: Mr.MARKANDEY DUBEY	Registered On	: 30/Oct/2022 09:18:27
Age/Gender	: 56 Y 3 M 11 D /M	Collected	: 30/Oct/2022 10:07:51
UHID/MR NO	: CDCA.0000095487	Received	: 30/Oct/2022 16:16:57
Visit ID	: CDCA0172732223	Reported	: 30/Oct/2022 19:19:59
Ref Doctor	: Dr.Mediwheel - Arcofemi Health Care Ltd.	Status	: Final Report

DEPARTMENT OF BIOCHEMISTRY

MEDIWHEEL BANK OF BARODA MALE ABOVE 40 YRS

Test Name	Result	Unit	Bio. Ref. Interval	Method
-----------	--------	------	--------------------	--------

GLYCOSYLATED HAEMOGLOBIN (HBA1C) **, EDTA BLOOD

Glycosylated Haemoglobin (HbA1c)	5.80	% NGSP		HPLC (NGSP)
Glycosylated Haemoglobin (HbA1c)	40.00	mmol/mol/IFCC		
Estimated Average Glucose (eAG)	119	mg/dl		

Interpretation:

NOTE:-

- eAG is directly related to A1c.
- An A1c of 7% -the goal for most people with diabetes-is the equivalent of an eAG of 154 mg/dl.
- eAG may help facilitate a better understanding of actual daily control helping you and your health care provider to make necessary changes to your diet and physical activity to improve overall diabetes management.

The following ranges may be used for interpretation of results. However, factors such as duration of diabetes, adherence to therapy and the age of the patient should also be considered in assessing the degree of blood glucose control.

Haemoglobin A1C (%)NGSP	mmol/mol / IFCC Unit	eAG (mg/dl)	Degree of Glucose Control Unit
> 8	>63.9	>183	Action Suggested*
7-8	53.0 -63.9	154-183	Fair Control
< 7	<63.9	<154	Goal**
6-7	42.1 -63.9	126-154	Near-normal glycemia
< 6%	<42.1	<126	Non-diabetic level

*High risk of developing long term complications such as Retinopathy, Nephropathy, Neuropathy, Cardiopathy, etc.

**Some danger of hypoglycemic reaction in Type 1diabetics. Some glucose intolerant individuals and "subclinical" diabetics may demonstrate HbA1C levels in this area.

N.B. : Test carried out on Automated G8 90 SL TOSOH HPLC Analyser.

Clinical Implications:

*Values are frequently increased in persons with poorly controlled or newly diagnosed diabetes.

*With optimal control, the HbA 1c moves toward normal levels.

*A diabetic patient who recently comes under good control may still show higher concentrations of glycosylated hemoglobin. This level declines gradually over several months as nearly normal glycosylated *Increases in glycosylated hemoglobin occur in the following non-diabetic conditions: a. Iron-deficiency anemia b. Splenectomy





CHANDAN DIAGNOSTIC CENTRE

Add: M-214/215, Sec G Lda Colony Near Power House Chauraha Kanpur Road
Ph: 9235432707,
CIN : U85110DL2003PLC308206



Patient Name	: Mr.MARKANDEY DUBEY	Registered On	: 30/Oct/2022 09:18:27
Age/Gender	: 56 Y 3 M 11 D /M	Collected	: 30/Oct/2022 10:07:51
UHID/MR NO	: CDCA.0000095487	Received	: 30/Oct/2022 16:16:57
Visit ID	: CDCA0172732223	Reported	: 30/Oct/2022 19:19:59
Ref Doctor	: Dr.Mediwheel - Arcofemi Health Care Ltd.	Status	: Final Report

DEPARTMENT OF BIOCHEMISTRY

MEDIWHEEL BANK OF BARODA MALE ABOVE 40 YRS

Test Name	Result	Unit	Bio. Ref. Interval	Method
-----------	--------	------	--------------------	--------

c. Alcohol toxicity d. Lead toxicity

*Decreases in A 1c occur in the following non-diabetic conditions: a. Hemolytic anemia b. chronic blood loss

*Pregnancy d. chronic renal failure. Interfering Factors:

*Presence of Hb F and H causes falsely elevated values. 2. Presence of Hb S, C, E, D, G, and Lepore (autosomal recessive mutation resulting in a hemoglobinopathy) causes falsely decreased values.

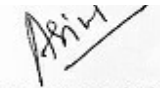

Dr. Anupam Singh
M.B.B.S., M.D. (Pathology)





CHANDAN DIAGNOSTIC CENTRE

Add: M-214/215, Sec G Lda Colony Near Power House Chauraha Kanpur Road
Ph: 9235432707,
CIN : U85110DL2003PLC308206



Patient Name	: Mr.MARKANDEY DUBEY	Registered On	: 30/Oct/2022 09:18:27
Age/Gender	: 56 Y 3 M 11 D /M	Collected	: 30/Oct/2022 10:07:51
UHID/MR NO	: CDCA.0000095487	Received	: 30/Oct/2022 11:03:26
Visit ID	: CDCA0172732223	Reported	: 30/Oct/2022 12:39:45
Ref Doctor	: Dr.Mediwheel - Arcofemi Health Care Ltd.	Status	: Final Report

DEPARTMENT OF BIOCHEMISTRY

MEDIWHEEL BANK OF BARODA MALE ABOVE 40 YRS

Test Name	Result	Unit	Bio. Ref. Interval	Method
BUN (Blood Urea Nitrogen) * <i>Sample:Serum</i>	9.10	mg/dL	7.0-23.0	CALCULATED
Creatinine * <i>Sample:Serum</i>	0.90	mg/dl	0.7-1.3	MODIFIED JAFFES
Uric Acid * <i>Sample:Serum</i>	8.10	mg/dl	3.4-7.0	URICASE
LFT (WITH GAMMA GT) * , Serum				
SGOT / Aspartate Aminotransferase (AST)	26.30	U/L	< 35	IFCC WITHOUT P5P
SGPT / Alanine Aminotransferase (ALT)	18.40	U/L	< 40	IFCC WITHOUT P5P
Gamma GT (GGT)	21.30	IU/L	11-50	OPTIMIZED SZAIZING
Protein	7.36	gm/dl	6.2-8.0	BIRUET
Albumin	3.89	gm/dl	3.8-5.4	B.C.G.
Globulin	3.47	gm/dl	1.8-3.6	CALCULATED
A:G Ratio	1.12		1.1-2.0	CALCULATED
Alkaline Phosphatase (Total)	95.87	U/L	42.0-165.0	IFCC METHOD
Bilirubin (Total)	0.40	mg/dl	0.3-1.2	JENDRASSIK & GROF
Bilirubin (Direct)	0.20	mg/dl	< 0.30	JENDRASSIK & GROF
Bilirubin (Indirect)	0.20	mg/dl	< 0.8	JENDRASSIK & GROF
LIPID PROFILE (MINI) * , Serum				
Cholesterol (Total)	246.00	mg/dl	<200 Desirable 200-239 Borderline High > 240 High	CHOD-PAP
HDL Cholesterol (Good Cholesterol)	51.87	mg/dl	30-70	DIRECT ENZYMATIC
LDL Cholesterol (Bad Cholesterol)	161	mg/dl	< 100 Optimal 100-129 Nr. Optimal/Above Optimal 130-159 Borderline High 160-189 High > 190 Very High	CALCULATED
	33.10	mg/dl	10-33	CALCULATED
	165.50	mg/dl	< 150 Normal 150-199 Borderline High 200-499 High >500 Very High	GPO- 



Dr. R.K. Khanna
(MBBS,DCP)





CHANDAN DIAGNOSTIC CENTRE

Add: M-214/215, Sec G Lda Colony Near Power House Chauraha Kanpur Road
Ph: 9235432707,
CIN : U85110DL2003PLC308206



Patient Name	: Mr.MARKANDEY DUBEY	Registered On	: 30/Oct/2022 09:18:27
Age/Gender	: 56 Y 3 M 11 D /M	Collected	: 30/Oct/2022 15:16:16
UHID/MR NO	: CDCA.0000095487	Received	: 30/Oct/2022 15:46:52
Visit ID	: CDCA0172732223	Reported	: 30/Oct/2022 19:30:56
Ref Doctor	: Dr.Mediwheel - Arcofemi Health Care Ltd.	Status	: Final Report

DEPARTMENT OF CLINICAL PATHOLOGY

MEDIWHEEL BANK OF BARODA MALE ABOVE 40 YRS

Test Name	Result	Unit	Bio. Ref. Interval	Method
-----------	--------	------	--------------------	--------

URINE EXAMINATION, ROUTINE * , Urine

Color	PALE YELLOW			
Specific Gravity	1.015			
Reaction PH	Acidic (5.0)			DIPSTICK
Protein	ABSENT	mg %	< 10 Absent 10-40 (+) 40-200 (++) 200-500 (+++) > 500 (++++)	DIPSTICK
Sugar	ABSENT	gms%	< 0.5 (+) 0.5-1.0 (++) 1-2 (+++) > 2 (++++)	DIPSTICK
Ketone	ABSENT	mg/dl	0.2-2.81	BIOCHEMISTRY
Bile Salts	ABSENT			
Bile Pigments	ABSENT			
Urobilinogen(1:20 dilution)	ABSENT			
Microscopic Examination:				
Epithelial cells	OCCASIONAL			MICROSCOPIC EXAMINATION
Pus cells	OCCASIONAL			
RBCs	ABSENT			MICROSCOPIC EXAMINATION
Cast	ABSENT			
Crystals	ABSENT			MICROSCOPIC EXAMINATION
Others	ABSENT			

SUGAR, FASTING STAGE * , Urine

Sugar, Fasting stage	ABSENT	gms%
----------------------	--------	------

Interpretation:

(+)	< 0.5
(++)	0.5-1.0
(+++)	1-2
(++++)	> 2





CHANDAN DIAGNOSTIC CENTRE

Add: M-214/215, Sec G Lda Colony Near Power House Chauraha Kanpur Road
Ph: 9235432707,
CIN : U85110DL2003PLC308206



Patient Name	: Mr.MARKANDEY DUBEY	Registered On	: 30/Oct/2022 09:18:27
Age/Gender	: 56 Y 3 M 11 D /M	Collected	: 30/Oct/2022 15:16:16
UHID/MR NO	: CDCA.0000095487	Received	: 30/Oct/2022 15:46:52
Visit ID	: CDCA0172732223	Reported	: 30/Oct/2022 19:30:56
Ref Doctor	: Dr.Mediwheel - Arcofemi Health Care Ltd.	Status	: Final Report

DEPARTMENT OF CLINICAL PATHOLOGY

MEDIWHEEL BANK OF BARODA MALE ABOVE 40 YRS

Test Name	Result	Unit	Bio. Ref. Interval	Method
-----------	--------	------	--------------------	--------

SUGAR, PP STAGE * , Urine

Sugar, PP Stage ABSENT

Interpretation:

- (+) < 0.5 gms%
- (++) 0.5-1.0 gms%
- (+++) 1-2 gms%
- (++++) > 2 gms%



Dr. R.K. Khanna
(MBBS,DCP)





CHANDAN DIAGNOSTIC CENTRE

Add: M-214/215, Sec G Lda Colony Near Power House Chauraha Kanpur Road
Ph: 9235432707,
CIN : U85110DL2003PLC308206



Patient Name	: Mr.MARKANDEY DUBEY	Registered On	: 30/Oct/2022 09:18:27
Age/Gender	: 56 Y 3 M 11 D /M	Collected	: 30/Oct/2022 10:07:51
UHID/MR NO	: CDCA.0000095487	Received	: 30/Oct/2022 15:55:12
Visit ID	: CDCA0172732223	Reported	: 30/Oct/2022 16:51:47
Ref Doctor	: Dr.Mediwheel - Arcofemi Health Care Ltd.	Status	: Final Report

DEPARTMENT OF IMMUNOLOGY

MEDIWHEEL BANK OF BARODA MALE ABOVE 40 YRS

Test Name	Result	Unit	Bio. Ref. Interval	Method
PSA (Prostate Specific Antigen), Total ** <i>Sample:Serum</i>	0.250	ng/mL	< 3.0	CLIA

Interpretation:

1. PSA is detected in the serum of males with normal, benign hypertrophic, and malignant prostate tissue.
2. Measurement of serum PSA levels is not recommended as a screening procedure for the diagnosis of cancer because elevated PSA levels also are observed in patients with benign prostatic hypertrophy. However, studies suggest that the measurement of PSA in conjunction with digital rectal examination (DRE) and ultrasound provide a better method of detecting prostate cancer than DRE alone.
3. PSA levels increase in men with cancer of the prostate, and after radical prostatectomy PSA levels routinely fall to the undetectable range.
4. If prostatic tissue remains after surgery or metastasis has occurred, PSA appears to be useful in detecting residual and early recurrence of tumor.
5. Therefore, serial PSA levels can help determine the success of prostatectomy, and the need for further treatment, such as radiation, endocrine or chemotherapy, and in the monitoring of the effectiveness of therapy.

THYROID PROFILE - TOTAL **, Serum

T3, Total (tri-iodothyronine)	98.36	ng/dl	84.61–201.7	CLIA
T4, Total (Thyroxine)	5.20	ug/dl	3.2-12.6	CLIA
TSH (Thyroid Stimulating Hormone)	6.72	μIU/mL	0.27 - 5.5	CLIA

Interpretation:

0.3-4.5	μIU/mL	First Trimester
0.5-4.6	μIU/mL	Second Trimester
0.8-5.2	μIU/mL	Third Trimester
0.5-8.9	μIU/mL	Adults 55-87 Years
0.7-27	μIU/mL	Premature 28-36 Week
2.3-13.2	μIU/mL	Cord Blood > 37Week
0.7-64	μIU/mL	Child(21 wk - 20 Yrs.)
1-39	μIU/mL	Child 0-4 Days
1.7-9.1	μIU/mL	Child 2-20 Week

1) Patients having low T3 and T4 levels but high TSH levels suffer from primary hypothyroidism, cretinism, juvenile myxedema or autoimmune disorders.





CHANDAN DIAGNOSTIC CENTRE

Add: M-214/215, Sec G Lda Colony Near Power House Chauraha Kanpur Road
Ph: 9235432707,
CIN : U85110DL2003PLC308206



Patient Name	: Mr.MARKANDEY DUBEY	Registered On	: 30/Oct/2022 09:18:27
Age/Gender	: 56 Y 3 M 11 D /M	Collected	: 30/Oct/2022 10:07:51
UHID/MR NO	: CDCA.0000095487	Received	: 30/Oct/2022 15:55:12
Visit ID	: CDCA0172732223	Reported	: 30/Oct/2022 16:51:47
Ref Doctor	: Dr.Mediwheel - Arcofemi Health Care Ltd.	Status	: Final Report

DEPARTMENT OF IMMUNOLOGY

MEDIWHEEL BANK OF BARODA MALE ABOVE 40 YRS

Test Name	Result	Unit	Bio. Ref. Interval	Method
-----------	--------	------	--------------------	--------

- 2) Patients having high T3 and T4 levels but low TSH levels suffer from Grave's disease, toxic adenoma or sub-acute thyroiditis.
- 3) Patients having either low or normal T3 and T4 levels but low TSH values suffer from iodine deficiency or secondary hypothyroidism.
- 4) Patients having high T3 and T4 levels but normal TSH levels may suffer from toxic multinodular goiter. This condition is mostly a symptomatic and may cause transient hyperthyroidism but no persistent symptoms.
- 5) Patients with high or normal T3 and T4 levels and low or normal TSH levels suffer either from T3 toxicosis or T4 toxicosis respectively.
- 6) In patients with non thyroidal illness abnormal test results are not necessarily indicative of thyroidism but may be due to adaptation to the catabolic state and may revert to normal when the patient recovers.
- 7) There are many drugs for eg. Glucocorticoids, Dopamine, Lithium, Iodides, Oral radiographic dyes, etc. which may affect the thyroid function tests.
- 8) Generally when total T3 and total T4 results are indecisive then Free T3 and Free T4 tests are recommended for further confirmation along with TSH levels.

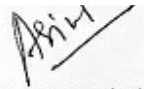

Dr. Anupam Singh
M.B.B.S., M.D. (Pathology)





CHANDAN DIAGNOSTIC CENTRE

Add: M-214/215, Sec G Lda Colony Near Power House Chauraha Kanpur Road
Ph: 9235432707,
CIN : U85110DL2003PLC308206



Patient Name	: Mr.MARKANDEY DUBEY	Registered On	: 30/Oct/2022 09:18:28
Age/Gender	: 56 Y 3 M 11 D /M	Collected	: N/A
UHID/MR NO	: CDCA.0000095487	Received	: N/A
Visit ID	: CDCA0172732223	Reported	: 30/Oct/2022 14:15:35
Ref Doctor	: Dr.Mediwheel - Arcofemi Health Care Ltd.	Status	: Final Report

DEPARTMENT OF X-RAY

MEDIWHEEL BANK OF BARODA MALE ABOVE 40 YRS

X-RAY DIGITAL CHEST PA *

(300 mA COMPUTERISED UNIT SPOT FILM DEVICE)

CHEST P-A VIEW

- Soft tissue shadow appears normal.
- Bony cage is normal.
- Diaphragmatic shadows are normal on both sides.
- Costo-phrenic angles are bilaterally clear.
- Trachea is central in position.
- Cardiac size & contours are normal.
- Hilar shadows are normal.
- Pulmonary vascularity & distribution are normal.
- **Few patchy non homogeneous opacities are noted in right basal lung and fine reticulonodular opacities are noted in bilateral basal lungs.**

IMPRESSION

- **Few patchy non homogeneous opacities in right basal lung and fine reticulonodular opacities in bilateral basal lungs, likely to be basal pneumonitis/ILD.**

Recommended: clinicopathological correlation & HRCT for further evaluation if needed clinically.



Dr. Vandana Gupta
MBBS,DMRD,DNB





CHANDAN DIAGNOSTIC CENTRE

Add: M-214/215, Sec G Lda Colony Near Power House Chauraha Kanpur Road
Ph: 9235432707,
CIN : U85110DL2003PLC308206



Patient Name	: Mr.MARKANDEY DUBEY	Registered On	: 30/Oct/2022 09:18:28
Age/Gender	: 56 Y 3 M 11 D /M	Collected	: N/A
UHID/MR NO	: CDCA.0000095487	Received	: N/A
Visit ID	: CDCA0172732223	Reported	: 31/Oct/2022 11:33:23
Ref Doctor	: Dr.Mediwheel - Arcofemi Health Care Ltd.	Status	: Final Report

DEPARTMENT OF ULTRASOUND

MEDIWHEEL BANK OF BARODA MALE ABOVE 40 YRS

ULTRASOUND WHOLE ABDOMEN (UPPER & LOWER) *

LIVER

- Liver is normal in size measuring 10.6 cm in longitudinal span & shows mild diffuse increase in parenchymal echogenicity.

PORTAL SYSTEM

- The intra hepatic portal channels are normal.
- Portal vein is normal at the porta.
- Porta hepatis is normal.

BILIARY SYSTEM

- The intra-hepatic biliary radicles are normal.
- Common duct are normal at the porta. (5.6 mm)
- The gall bladder is normal in size and has regular walls. Wall thickness is normal. Lumen of the gall bladder is anechoic.

PANCREAS

- The pancreas is normal in size and shape and has a normal homogenous echotexture.

RIGHT KIDNEY (9.3 x 5.1 cm)

- Right kidney is normal in size and shape and cortical echotexture.
- **Simple cortical cyst is noted in lower pole, measuring 4.4 x 4.2 cm.**
- The collecting system is not dilated.
- The upper part of right ureter is normal.
- The vesicoureteric junction is normal.
- Corticomedullary demarcation is clear.
- Renal respiratory excursions are normal.

LEFT KIDNEY (9.8 x 4.8 cm)

- Left kidney is normal in size and shape and cortical echotexture.
- The collecting system is not dilated.
- The upper part of left ureter is normal.
- The vesicoureteric junction is normal.
- Corticomedullary demarcation is clear.





CHANDAN DIAGNOSTIC CENTRE

Add: M-214/215, Sec G Lda Colony Near Power House Chauraha Kanpur Road
Ph: 9235432707,
CIN : U85110DL2003PLC308206



Patient Name	: Mr.MARKANDEY DUBEY	Registered On	: 30/Oct/2022 09:18:28
Age/Gender	: 56 Y 3 M 11 D /M	Collected	: N/A
UHID/MR NO	: CDCA.0000095487	Received	: N/A
Visit ID	: CDCA0172732223	Reported	: 31/Oct/2022 11:33:23
Ref Doctor	: Dr.Mediwheel - Arcofemi Health Care Ltd.	Status	: Final Report

DEPARTMENT OF ULTRASOUND

MEDIWHEEL BANK OF BARODA MALE ABOVE 40 YRS

- Renal respiratory excursions are normal.

SPLEEN

- The spleen is normal in size (10.2 cm) and has a homogenous echotexture.

ILIAC FOSSA

- Scan over the iliac fossa does not reveal any fluid collection or mass.

URINARY BLADDER

- The urinary bladder is normal. Bladder wall is normal in thickness and regular.
- Pre void urine volume - 388 cc.
- Post void residual urine volume - 27 cc.

PROSTATE

- The prostate gland is mildly enlarged, measuring 4.2 x 3.9 x 3.3 cm (vol-29.6 cc).

IMPRESSION

- Grade-I fatty liver.
- Right renal simple cortical cyst.
- Grade-I prostatomegaly.



Dr. Vandana Gupta
MBBS,DMRD,DNB





CHANDAN DIAGNOSTIC CENTRE

Add: M-214/215, Sec G Lda Colony Near Power House Chauraha Kanpur Road
Ph: 9235432707,
CIN : U85110DL2003PLC308206



Patient Name	: Mr.MARKANDEY DUBEY	Registered On	: 30/Oct/2022 09:18:28
Age/Gender	: 56 Y 3 M 11 D /M	Collected	: N/A
UHID/MR NO	: CDCA.0000095487	Received	: N/A
Visit ID	: CDCA0172732223	Reported	: 30/Oct/2022 16:54:43
Ref Doctor	: Dr.Mediwheel - Arcofemi Health Care Ltd.	Status	: Final Report

DEPARTMENT OF TMT

MEDIWHEEL BANK OF BARODA MALE ABOVE 40 YRS

Tread Mill Test (TMT) *

2D ECHO & M-MODE EXAMINATION VALUES MITRAL VALVE STUDY

DE Excursion :	1.84	cm/sec
E F Slope :	0.09	m/s
EPSS :	1.07	cm
VALVE AREA (MVOA)	3.65	cm ²
PERIMETRY		
PHT :	3.60	Cm ²

AORTIC VALVES STUDY

Aortic Diam :	2.91	cm
LA Diam.	4.08	cm
AV Cusp.	1.07	cm

LEFT VENTRICLE

IVSD	0.92	Cm
IVSS	0.97	Cm
LVIDD	5.05	Cm
LVIDS	3.54	Cm
LV PWD	0.83	Cm
LV PWS	0.87	Cm
EDV	120	MI
ESV	52	MI

EJECTION FRACTION :	57 %	(60 ± 7 %)
SV (Teich)	68 ml	
SHORTENING FRACTION:	29 %	(30 ± 5%)

RIGHT VENTRICLE

RVID : 2.53 cm.





CHANDAN DIAGNOSTIC CENTRE

Add: M-214/215, Sec G Lda Colony Near Power House Chauraha Kanpur Road
Ph: 9235432707,
CIN : U85110DL2003PLC308206



Patient Name	: Mr.MARKANDEY DUBEY	Registered On	: 30/Oct/2022 09:18:28
Age/Gender	: 56 Y 3 M 11 D /M	Collected	: N/A
UHID/MR NO	: CDCA.0000095487	Received	: N/A
Visit ID	: CDCA0172732223	Reported	: 30/Oct/2022 16:54:43
Ref Doctor	: Dr.Mediwheel - Arcofemi Health Care Ltd.	Status	: Final Report

DEPARTMENT OF TMT

MEDIWHEEL BANK OF BARODA MALE ABOVE 40 YRS

DIMENSIONAL IMAGING

MITRAL VALVE :	Normal
AORTIC VALVE :	Normal
PULMONARY VALVE :	Normal
TRICUSPID VALVE :	Normal
INTER VENTRICULAR SEPTA :	Normal
INTERATRIAL SEPTUM :	Normal
INTRACARDIAC CLOT / VEGETATION / MYXOMA :	Absent
LEFT ATRIUM :	Normal
LEFT VENTRICLE :	Normal
RIGHT VENTRICLE :	Normal
RIGHT ATRIUM :	Normal
PERICARDIUM :	Normal
OTHER :	Normal

COLOUR FLOW MAPPING

DOPPLER STUDY

	VELOCITY cm/s	PRESSURE GRADIENT	REGURGITATION
MITRAL FLOW	E: 87 cm/s A: 76 cm/s	Normal	
AORTIC FLOW	83 cm/s	Normal	
TRICUSPID FLOW	42 cm/s	Normal	
PULMONARY FLOW	79 cm/s	Normal	

SUMMARY OF FINDINGS AND ECHOCARDIOGRAPHY DIAGNOSIS

- LVEF – 57 %
- RWMA not seen.
- No Diastolic dysfunction.
- No MS/TS/AS/PS.
- No MR/TR/PR/AR.
- No pericardial effusion.
- No vegetation.

*** End Of Report ***

(**) Test Performed at Chandan Speciality Lab.

Result/s to Follow:

STOOL, ROUTINE EXAMINATION, ECG / EKG



Sudhanshu
DR_SUDHANSHU_VERMA

This report is not for medico legal purpose. If clinical correlation is not established, kindly repeat the test at no additional cost within seven days.

Facilities: Pathology, Bedside Sample Collection, Health Check-ups, Digital X-Ray, ECG (Bedside also), Allergy Testing, Test And Health Check-ups, Ultrasonography, Sonomammography, Bone Mineral Density (BMD), Doppler Studies, 2D Echo, CT Scan, MRI, Blood Bank, TMT, EEG, PFT, OPG, Endoscopy, Digital Mammography, Electromyography (EMG), Nerve Condition Velocity (NCV), Audiometry, Brainstem Evoked Response Audiometry (BERA), Colonoscopy, Ambulance Services, Online Booking Facilities for Diagnostics, Online Report Viewing *
365 Days Open *Facilities Available at Select Location

