

प्रति,

समन्वयक,
Mediwheel (Arcofemi Healthcare Limited)
हेल्पलाइन नंबर: 011-41195959

महोदय/ महोदया,

विषय: बैंक ऑफ़ बड़ौदा के कर्मचारियों के लिए वार्षिक स्वास्थ्य जांच।

हम आपको सूचित करना चाहते हैं कि हमारे कर्मचारी जिनका विवरण निम्नानुसार हैं हमारे करार के अनुसार आपके द्वारा उपलब्ध कराई गई कैशलेस वार्षिक स्वास्थ्य जांच सुविधा का लाभ लेना चाहते हैं।

	कर्मचारी विवरण
नाम	MR. GUPTA CHANDRA KISHORE
क.कू.संख्या	58369
पदनाम	BRANCH HEAD
कार्य का स्थान	GANDHINAGAR, GEZIA
जन्म की तारीख	13-12-1971
स्वास्थ्य जांच की प्रस्तावित तारीख	28-10-2023
बुकिंग संदर्भ सं.	23D58369100072692E

यह अनुमोदन/ संस्तुति पत्र तभी वैध माना जाएगा जब इसे बैंक ऑफ़ बड़ौदा के कर्मचारी आईडी कार्ड की प्रति के साथ प्रस्तुत किया जाएगा। यह अनुमोदन पत्र दिनांक 19-10-2023 से 31-03-2024 तक मान्य है। इस पत्र के साथ किए जाने वाले चिकित्सा जांच की सूची अनुलग्नक के रूप में दी गई है। कृपया नोट करें कि उक्त स्वास्थ्य जांच हमारी टाई-अप व्यवस्था के अनुसार कैशलेस सुविधा है। हम अनुरोध करते हैं कि आप हमारे कर्मचारी के स्वास्थ्य जांच संबंधी आवश्यकताओं पर उचित कार्रवाई करें तथा इस संबंध में अपनी सर्वोच्च प्राथमिकता तथा सर्वोत्तम संसाधन उपलब्ध कराएं। उपर्युक्त सारणी में दी गई कर्मचारी कूट संख्या एवं बुकिंग संदर्भ संख्या का उल्लेख अनिवार्य रूप से इनवॉइस में किया जाना चाहिए।

हम इस संबंध में आपके सहयोग की अपेक्षा करते हैं।

भवदीय,

हस्ता/-

(मुख्य महाप्रबंधक)

मानव संसाधन प्रबंधन विभाग

बैंक ऑफ़ बड़ौदा

(नोट: यह कंप्यूटर द्वारा जनरेट किया गया पत्र है। हस्ताक्षर की आवश्यकता नहीं है। कृपया किसी भी स्पष्टीकरण के लिए Mediwheel (Arcofemi Healthcare Limited) से संपर्क करें।)

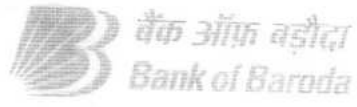

नाम चंद्र किशोर गुप्ता
Name : CHANDRA KISHOR GUPTA
कर्मचारी फ़ोट. नं. ५८३६९
E. C. No. 58369

अधीक्षता प्राधिकारी

अधिकारी के द्वारा

PATIENT NAME: CHANDRA KISHORE GUPTA

GENDER/AGE: Male / 51 Years

DATE: 28/10/23

DOCTOR: DR. HASIT JOSHI

OPDNO: OSP31512

2D-ECHO

MITRAL VALVE	: MINIMALLY SCLEROSED	
AORTIC VALVE	: MINIMALLY SCLEROSED	
TRICUSPID VALVE	: NORMAL	
PULMONARY VALVE	: NORMAL	
AORTA	: 35mm	
LEFT ATRIUM	: 38mm	
LV Dd / Ds	: 41/29mm	EF 58%
IVS / LVPW / D	: 13/12mm	CONCENTRIC LVH
IVS	: INTACT	
IAS	: INTACT	
RA	: NORMAL	
RV	: NORMAL	
PA	: NORMAL	
PERICARDIUM	: NORMAL	
VEL	: PEAK	MEAN
M/S	: Gradient mm Hg	Gradient mm Hg
MITRAL	: 1.3/1.0m/s	
AORTIC	: 1.6m/s	
PULMONARY	: 1.2m/s	
COLOUR DOPPLER	: MILD MR/TR	
RVSP	: 28mmHg	
CONCLUSION	: CONCENTRIC LVH; NORMAL LV FUNCTION.	

ADV: TMT

CARDIOLOGIST
DR. HASIT JOSHI (9825012235)

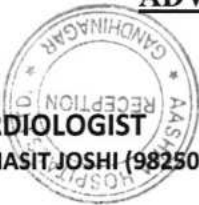

PATIENT NAME: CHANDRA KISHORE GUPTA

GENDER/AGE: Male / 51 Years

DATE: 28/10/23

DOCTOR:

OPDNO: OSP31512

SONOGRAPHY OF ABDOMEN AND PELVIS

LIVER: Liver appears normal in size and shows normal parenchymal echoes. No evidence of focal or diffuse lesion is seen. No evidence of dilated IHBR is seen. Intrahepatic portal radicles appear normal. No evidence of solid or cystic mass lesion is seen.

GALL BLADDER: Gall bladder is physiologically distended and appears normal. No evidence of calculus or changes of cholecystitis are seen. No evidence of pericholecystic fluid collection is seen. CBD appears normal.

PANCREAS: Pancreas appears normal in size and shows normal parenchymal echoes. No evidence of pancreatitis or pancreatic mass lesion is seen.

SPLEEN: Spleen appears normal in size and shows normal parenchymal echoes. No evidence of focal or diffuse lesion is seen.

KIDNEYS: Both kidneys are normal in size, shape and position. Both renal contours are smooth. Cortical and central echoes appear normal. Bilateral cortical thickness appears normal. No evidence of renal calculus, hydronephrosis or mass lesion is seen on either side. No evidence of perinephric fluid collection is seen.

Right kidney measures about 10.2 x 4.4 cms in size.

Left kidney measures about 10.0 x 4.5 cms in size.

No evidence of suprarenal mass lesion is seen on either side.

Aorta, IVC and para aortic region appears normal.

No evidence of ascites is seen.

BLADDER: Bladder is normally distended and appears normal. No evidence of bladder calculus, diverticulum or mass lesion is seen. Prevoid bladder volume measures about 96 cc.

PROSTATE: Prostate appears mildly enlarged in size and shows normal parenchymal echoes. No evidence of pathological calcification or solid or cystic mass lesion is seen. Prostate volume measures about 31 cc.

COMMENT: Mild enlarged prostate.

Normal sonographic appearance of liver, GB; Pancreas, spleen, kidneys and bladder.

DR. SNEHAL PRAJAPATI
CONSULTANT RADIOLOGIST

Aashka Hospitals Ltd.
Between Sargasan and Reliance Cross Roads
Sargasan, Gandhinagar - 382421. Gujarat, India
Phone: 079-29750750, +91-7575006000 / 9000
Emergency No.: +91-7575007707 / 9879752777
www.aashkahospitals.in
CIN: L85110GJ2012PLC072647



PATIENT NAME: CHANDRA KISHORE GUPTA

GENDER/AGE: Male / 51 Years

DATE: 28/10/23

DOCTOR:

OPDNO: OSP31512

X-RAY CHEST PA

Both lung fields show increased broncho-vascular markings.

No evidence of collapse, consolidation, mediastinal lymph adenopathy, soft tissue infiltration or pleural effusion is seen.

Both hilar shadows and C.P. angles are normal.

Heart shadow appears normal in size. Aorta appears normal.

Small osteoma is seen in left 7th rib.

Both domes of diaphragm appear normal.

No evidence of cervical rib is seen on either side.

DR. SNEHAL PRAJAPATI
CONSULTANT RADIOLOGIST



LABORATORY REPORT



Name : CHANDRA KISHORE GUPTA	Sex/Age : Male / 52 Years	Case ID : 31002201460
Ref.By : HOSPITAL	Dis. At :	Pt. ID : 3091348
Bill. Loc. : Aashka hospital		Pt. Loc :
Reg Date and Time : 28-Oct-2023 08:39	Sample Type :	Mobile No :
Sample Date and Time : 28-Oct-2023 08:39	Sample Coll. By :	Ref Id1 : OSP31512
Report Date and Time :	Acc. Remarks : Normal	Ref Id2 : O23246213

Abnormal Result(s) Summary

Test Name	Result Value	Unit	Reference Range
Blood Glucose Fasting & Postprandial			
Plasma Glucose - F	101.27	mg/dL	70.0 - 100
Blood Urea Nitrogen (BUN)			
BUN (Blood Urea Nitrogen)	8.3	mg/dL	8.40 - 25.70
Haemogram (CBC)			
PCV(Calc)	51.40	%	40.00 - 50.00
MCHC (Calc)	31.4	gm/dL	31.50 - 34.50
RDW (RBC histogram)	16.80	%	11.00 - 16.00
Lipid Profile			
Cholesterol	205.17	mg/dL	110 - 200
HDL Cholesterol	46.3	mg/dL	48 - 77
Chol/HDL	4.43		0 - 4.1
LDL Cholesterol	133.72	mg/dL	0.00 - 100.00
Liver Function Test			
Alkaline Phosphatase	140.30	U/L	46 - 116
Bilirubin Conjugated	0.55	mg/dL	0 - 0.50

Abnormal Result(s) Summary End

Note (LL-VeryLow,L-Low,H-High,HH-VeryHigh ,A-Abnormal)

Printed On : 28-Oct-2023 14:55



LABORATORY REPORT



Name : CHANDRA KISHORE GUPTA	Sex/Age : Male / 52 Years	Case ID : 31002201460
Ref By : HOSPITAL	Dis. At :	Pt. ID : 3091348
Bill. Loc. : Aashka hospital		Pt. Loc :
Reg Date and Time : 28-Oct-2023 08:39	Sample Type : Whole Blood EDTA	Mobile No :
Sample Date and Time : 28-Oct-2023 08:39	Sample Coll. By :	Ref Id1 : OSP31512
Report Date and Time : 28-Oct-2023 09:29	Acc. Remarks : Normal	Ref Id2 : O23246213

TEST	RESULTS	UNIT	BIOLOGICAL REF. INTERVAL	REMARKS
------	---------	------	--------------------------	---------

HAEMOGRAM REPORT

HB AND INDICES

Haemoglobin	16.1	G%	13.00 - 17.00
RBC (Electrical Impedance)	5.41	millions/cumm	4.50 - 5.50
PCV(Calc)	H 51.40	%	40.00 - 50.00
MCV (RBC histogram)	95.0	fL	83.00 - 101.00
MCH (Calc)	29.8	pg	27.00 - 32.00
MCHC (Calc)	L 31.4	gm/dL	31.50 - 34.50
RDW (RBC histogram)	H 16.80	%	11.00 - 16.00

TOTAL AND DIFFERENTIAL WBC COUNT (Flowcytometry)

TEST	RESULTS	UNIT	EXPECTED VALUES	[Abs]	EXPECTED VALUES
Total WBC Count	6070	/μL	4000.00 - 10000.00		
Neutrophil	[%] 58.0	%	40.00 - 70.00	3521	/μL 2000.00 - 7000.00
Lymphocyte	35.0	%	20.00 - 40.00	2125	/μL 1000.00 - 3000.00
Eosinophil	2.0	%	1.00 - 6.00	121	/μL 20.00 - 500.00
Monocytes	5.0	%	2.00 - 10.00	304	/μL 200.00 - 1000.00
Basophil	0.0	%	0.00 - 2.00	0	/μL 0.00 - 100.00

PLATELET COUNT (Optical)

Platelet Count	194000	/μL	150000.00 - 410000.00
Neut/Lympho Ratio (NLR)	1.66		0.78 - 3.53

SMEAR STUDY

RBC Morphology	Normocytic Normochromic RBCs.
WBC Morphology	Total WBC count within normal limits.
Platelet	Platelets are adequate in number.
Parasite	Malarial Parasite not seen on smear.

Note: L-VeryLow, L-Low, H-High, HH-VeryHigh, A-Abnormal)

Dr. Shreya Shah
M.D. (Pathologist)

Printed On : 28-Oct-2023 14:55



LABORATORY REPORT



Name : CHANDRA KISHORE GUPTA	Sex/Age : Male / 52 Years	Case ID : 31002201460
Ref By : HOSPITAL	Dis. At :	Pt. ID : 3091348
Bill Loc. : Aashka hospital		Pt. Loc :
Reg Date and Time : 28-Oct-2023 08:39	Sample Type : Whole Blood EDTA	Mobile No :
Sample Date and Time : 28-Oct-2023 08:39	Sample Coll. By :	Ref Id1 : OSP31512
Report Date and Time : 28-Oct-2023 11:23	Acc. Remarks : Normal	Ref Id2 : O23246213

TEST	RESULTS	UNIT	BIOLOGICAL REF RANGE	REMARKS
ESR <i>Westergren Method</i>	04	mm after 1hr	3 - 20	

Note (LL-VeryLow,L-Low,H-High,HH-VeryHigh ,A-Abnormal)

Dr. Shreya Shah

MD (Pathologist)

Page 3 of 15

Printed On : 28-Oct-2023 14:55





LABORATORY REPORT



Name : CHANDRA KISHORE GUPTA	Sex/Age : Male / 52 Years	Case ID : 31002201460
Ref.By : HOSPITAL	Dis. At :	Pt. ID : 3091348
Bill. Loc. : Aashka hospital		Pt. Loc :
Reg Date and Time : 28-Oct-2023 08:39	Sample Type : Whole Blood EDTA	Mobile No :
Sample Date and Time : 28-Oct-2023 08:39	Sample Coll. By :	Ref Id1 : OSP31512
Report Date and Time : 28-Oct-2023 09:29	Acc. Remarks : Normal	Ref Id2 : O23246213

TEST	RESULTS	UNIT	BIOLOGICAL REF RANGE	REMARKS
------	---------	------	----------------------	---------

HAEMATOLOGY INVESTIGATIONS

BLOOD GROUP AND RH TYPING (Erythrocyte Magnetized Technology) (Both Forward and Reverse Group)

ABO Type	B
Rh Type	POSITIVE

Note: (LL-VeryLow,L-Low,H-High,HH-VeryHigh ,A-Abnormal)

Dr. Shreya Shah

M.D. (Pathologist)

Page 4 of 15

Printed On : 28-Oct-2023 14:55





LABORATORY REPORT



Name : CHANDRA KISHORE GUPTA	Sex/Age : Male / 52 Years	Case ID : 31002201460
Ref By : HOSPITAL	Dis. At :	Pt. ID : 3091348
Bill. Loc. : Aashka hospital		Pt. Loc :
Reg Date and Time : 28-Oct-2023 08:39	Sample Type : Spot Urine	Mobile No :
Sample Date and Time : 28-Oct-2023 08:39	Sample Coll. By :	Ref Id1 : OSP31512
Report Date and Time : 28-Oct-2023 11:44	Acc. Remarks : Normal	Ref Id2 : O23246213

TEST	RESULTS	UNIT	BIOLOGICAL REF RANGE	REMARKS
URINE EXAMINATION (STRIP METHOD AND FLOWCYTOMETRY)				

Physical examination

Colour	Pale yellow
Transparency	Clear

Chemical Examination By Sysmex UC-3500

Sp.Gravity	1.025	1.003 - 1.035
pH	5.5	4.6 - 8
Leucocytes (ESTERASE)	Negative	Negative
Protein	Negative	Negative
Glucose	Negative	Negative
Ketone Bodies Urine	Negative	Negative
Urobilinogen	Negative	Negative
Bilirubin	Negative	Negative
Blood	Negative	Negative
Nitrite	Negative	Negative

Flowcytometric Examination By Sysmex UF-5000

Leucocyte	Nil	/HPF	Nil
Red Blood Cell	Nil	/HPF	Nil
Epithelial Cell	Present +	/HPF	Present(+)
Bacteria	Nil	/ul	Nil
Yeast	Nil	/ul	Nil
Cast	Nil	/LPF	Nil
Crystals	Nil	/HPF	Nil

N, L, LL-VeryLow, L-Low, H-High, HH-VeryHigh, A-Abnormal)

Dr. Shreya Shah
M.D. (Pathologist)

Page 5 of 15

Printed On : 28-Oct-2023 14:55





LABORATORY REPORT



Name : **CHANDRA KISHORE GUPTA** Sex/Age : **Male / 52 Years** Case ID : **31002201460**
 Ref.By : **HOSPITAL** Dis. At : Pt. ID : **3091348**
 Bill. Loc. : **Aashka hospital** Pt. Loc :
 Reg Date and Time : **28-Oct-2023 08:39** Sample Type : **Spot Urine** Mobile No :
 Sample Date and Time : **28-Oct-2023 08:39** Sample Coll. By : Ref Id1 : **OSP31512**
 Report Date and Time : **28-Oct-2023 11:44** Acc. Remarks : **Normal** Ref Id2 : **O23246213**

Parameter	Unit	Expected value	Result/Notations				
			Trace	+	++	+++	++++
pH	-	4.6-8.0					
SG	-	1.003-1.035					
Protein	mg/dL	Negative (<10)	10	25	75	150	500
Glucose	mg/dL	Negative (<30)	30	50	100	300	1000
Bilirubin	mg/dL	Negative (0.2)	0.2	1	3	6	-
Ketone	mg/dL	Negative (<5)	5	15	50	150	-
Urobilinogen	mg/dL	Negative (<1)	1	4	8	12	-

Parameter	Unit	Expected value	Result/Notifications				
			Trace	+	++	+++	++++
Leukocytes (Strip)	/micro L	Negative (<10)	10	25	100	500	-
Nitrite(Strip)	-	Negative	-	-	-	-	-
Erythrocytes(Strip)	/micro L	Negative (<5)	10	25	50	150	250
Pus cells (Microscopic)	/hpf	<5	-	-	-	-	-
Red blood cells(Microscopic)	/hpf	<2	-	-	-	-	-
Cast (Microscopic)	/lpf	<2	-	-	-	-	-

Note (LL-VeryLow,L-Low,H-High,HH-VeryHigh ,A-Abnormal)

Dr. Shreya Shah

M.D. (Pathologist)

Page 6 of 15

Printed On : 28-Oct-2023 14:55



Neuberg Supratech Reference Laboratories Private Limited

“KEDAR” Opposite Krupa Petrol Pump, Near Parimal Garden, Ahmedabad - 380006

079-40408181 / 61618181 contact@supratechlabs.com www.neubergsupratech.com



LABORATORY REPORT



Name : CHANDRA KISHORE GUPTA	Sex/Age : Male / 52 Years	Case ID : 31002201460
Ref.By : HOSPITAL	Dis. At :	Pt. ID : 3091348
Bill. Loc. : Aashka hospital		Pt. Loc :
Reg Date and Time : 28-Oct-2023 08:39	Sample Type : Plasma Fluoride F, Plasma Fluoride PP	Mobile No :
Sample Date and Time : 28-Oct-2023 08:39	Sample Coll. By :	Ref Id1 : OSP31512
Report Date and Time : 28-Oct-2023 12:17	Acc. Remarks : Normal	Ref Id2 : O23246213
TEST	RESULTS UNIT BIOLOGICAL REF RANGE	REMARKS

BIOCHEMICAL INVESTIGATIONS

Blood Glucose Level (Fasting & Post Prandial)

Plasma Glucose - F	H	101.27	mg/dL	70.0 - 100
Plasma Glucose - PP		122.26	mg/dL	70.0 - 140.0

Reference range has been changed as per recent guidelines of ISPAD 2018.

<100 mg/dL: Normal level

100 <126 mg/dL: Impaired fasting glucose guidelines

> 126 mg/dL: Probability of Diabetes, Confirm as per guidelines

Note (LL-VeryLow,L-Low,H-High,HH-VeryHigh ,A-Abnormal)

Dr. Shreya Shah

(M.D. Pathologist)

Page 7 of 15

Printed On : 28-Oct-2023 14:55





LABORATORY REPORT



Name : CHANDRA KISHORE GUPTA	Sex/Age : Male / 52 Years	Case ID : 31002201460
Ref.By : HOSPITAL	Dis. At :	Pt. ID : 3091348
Bill Loc. : Aashka hospital		Pt. Loc :
Reg Date and Time : 28-Oct-2023 08:39	Sample Type : Serum	Mobile No :
Sample Date and Time : 28-Oct-2023 08:39	Sample Coll. By :	Ref Id1 : OSP31512
Report Date and Time : 28-Oct-2023 12:10	Acc. Remarks : Normal	Ref Id2 : O23246213

TEST	RESULTS	UNIT	BIOLOGICAL REF RANGE	REMARKS
------	---------	------	----------------------	---------

BIOCHEMICAL INVESTIGATIONS

Lipid Profile

Cholesterol <i>Colorimetric, CHOD-POD</i>	H	205.17	mg/dL	110 - 200
HDL Cholesterol	L	46.3	mg/dL	48 - 77
Triglyceride <i>Glycerol Phosphate Oxidase</i>		125.77	mg/dL	<150
VLDL <i>Calculated</i>		25.15	mg/dL	10 - 40
Chol/HDL <i>Calculated</i>	H	4.43		0 - 4.1
LDL Cholesterol <i>Calculated</i>	H	133.72	mg/dL	0.00 - 100.00

NEW ATP III GUIDELINES (MAY 2001), MODIFICATION OF NCEP

LDL CHOLESTEROL	CHOLESTEROL	HDL CHOLESTEROL	TRIGLYCERIDES
Optimal <100	Desirable <200	Low <40	Normal <150
Near Optimal 100-129	Border Line 200-239	High >60	Border High 150-199
Borderline 130-159	High >240		High 200-499
High 160-189			

- LDL Cholesterol level is primary goal for treatment and varies with risk category and assesment
- For LDL Cholesterol level Please consider direct LDL value
- Risk assesment from HDL and Triglyceride has been revised. Also LDL goals have changed.
- Detail test interpreation available from the lab
- All tests are done according to NCEP guidelines and with FDA approved kits
- LDL Cholesterol level is primary goal for treatment and varies with risk category and assesment

Note (LL-VeryLow,L-Low,H-High,HH-VeryHigh ,A-Abnormal)

Dr. Shreya Shah

M.D. (Pathologist)

Page 8 of 15

Printed On : 28-Oct-2023 14:55





LABORATORY REPORT



Name : CHANDRA KISHORE GUPTA	Sex/Age : Male / 52 Years	Case ID : 31002201460
Ref By : HOSPITAL	Dis. At :	Pt. ID : 3091348
Bill. Loc. : Aashka hospital		Pt. Loc :
Reg Date and Time : 28-Oct-2023 08:39	Sample Type : Serum	Mobile No :
Sample Date and Time : 28-Oct-2023 08:39	Sample Coll. By :	Ref Id1 : OSP31512
Report Date and Time : 28-Oct-2023 12:14	Acc. Remarks : Normal	Ref Id2 : O23246213

TEST	RESULTS	UNIT	BIOLOGICAL REF RANGE	REMARKS
BIOCHEMICAL INVESTIGATIONS				
Liver Function Test				
S.G.P.T. <i>UV with P5P</i>	53.50	U/L	16 - 63	
S.G.O.T. <i>UV with P5P</i>	29.61	U/L	15 - 37	
Alkaline Phosphatase <i>Enzymatic PNPP-AMP</i>	H 140.30	U/L	46 - 116	
Gamma Glutamyl Transferase <i>Gamma-glutamyl-3-carboxy-4-nitroanilide Substrate</i>	28.32	U/L	0 - 55	
Proteins (Total) <i>Colorimetric, Biuret</i>	7.70	gm/dL	6.40 - 8.30	
Albumin <i>Bromocresol purple</i>	4.72	gm/dL	3.4 - 5	
Globulin <i>Calculated</i>	2.98	gm/dL	2 - 4.1	
A/G Ratio <i>Calculated</i>	1.6		1.0 - 2.1	
Bilirubin Total <i>Photometry</i>	0.88	mg/dL	0.3 - 1.2	
Bilirubin Conjugated <i>Diazotization reaction</i>	H 0.55	mg/dL	0 - 0.50	
Bilirubin Unconjugated <i>Calculated</i>	0.33	mg/dL	0 - 0.8	

Note: (LL-VeryLow, L-Low, H-High, HH-VeryHigh, A-Abnormal)

Dr. Shreya Shah

MD (Pathologist)

Page 9 of 15

Printed On : 28-Oct-2023 14:55





LABORATORY REPORT



Name : CHANDRA KISHORE GUPTA	Sex/Age : Male / 52 Years	Case ID : 31002201460
Ref.By : HOSPITAL	Dis. At :	Pt. ID : 3091348
Bill. Loc. : Aashka hospital		Pt. Loc :
Reg Date and Time : 28-Oct-2023 08:39	Sample Type : Serum	Mobile No :
Sample Date and Time : 28-Oct-2023 08:39	Sample Coll. By :	Ref Id1 : OSP31512
Report Date and Time : 28-Oct-2023 12:10	Acc. Remarks : Normal	Ref Id2 : O23246213

TEST	RESULTS	UNIT	BIOLOGICAL REF RANGE	REMARKS
BUN (Blood Urea Nitrogen) <small>GLDH</small>	L 8.3	mg/dL	8.40 - 25.70	
Creatinine	1.04	mg/dL	0.50 - 1.50	
Uric Acid <small>Uricase</small>	7.08	mg/dL	3.5 - 7.2	

Note (i.L-VeryLow,L-Low,H-High,HH-VeryHigh ,A-Abnormal)

Dr. Shreya Shah

M.D. (Pathologist)

Page 10 of 15

Printed On : 28-Oct-2023 14:55





LABORATORY REPORT



Name : CHANDRA KISHORE GUPTA	Sex/Age : Male / 52 Years	Case ID : 31002201460
Ref By : HOSPITAL	Dis. At :	Pt. ID : 3091348
Bill Loc. : Aashka hospital		Pt. Loc :
Reg Date and Time : 28-Oct-2023 08:39	Sample Type : Whole Blood EDTA	Mobile No :
Sample Date and Time : 28-Oct-2023 08:39	Sample Coll. By :	Ref Id1 : OSP31512
Report Date and Time : 28-Oct-2023 09:51	Acc. Remarks : Normal	Ref Id2 : O23246213

TEST	RESULTS	UNIT	BIOLOGICAL REF RANGE	REMARKS
Glycated Haemoglobin Estimation				
HbA1C	5.45		% of total Hb <5.7: Normal 5.7-6.4: Prediabetes >=6.5: Diabetes	
Estimated Avg Glucose (3 Mths) <i>Calculated</i>	109.71	mg/dL	Not available	

Please Note change in reference range as per ADA 2021 guidelines.

Interpretation :

HbA1C level reflects the mean glucose concentration over previous 8-12 weeks and provides better indication of long term glycemic control.
Levels of HbA1C may be low as result of shortened RBC life span in case of hemolytic anemia.
Increased HbA1C values may be found in patients with polycythemia or post splenectomy patients.
Patients with Homozygous forms of rare variant Hb(CC,SS,EE,SC) HbA1c can not be quantitated as there is no HbA.
In such circumstances glycemic control can be monitored using plasma glucose levels or serum Fructosamine.
The A1c target should be individualized based on numerous factors, such as age, life expectancy, comorbid conditions, duration of diabetes, risk of hypoglycemia or adverse consequences from hypoglycemia, patient motivation and adherence.

Note (LL-VeryLow, L-Low, H-High, HH-VeryHigh ,A-Abnormal)

Dr. Shreya Shah

M D (Pathologist)

Page 11 of 15

Printed On : 28-Oct-2023 14:55





LABORATORY REPORT



Name : CHANDRA KISHORE GUPTA	Sex/Age : Male / 52 Years	Case ID : 31002201460
Ref By : HOSPITAL	Dis. At :	Pt. ID : 3091348
Bill Loc : Aashka hospital		Pt. Loc :
Reg Date and Time : 28-Oct-2023 08:39	Sample Type : Serum	Mobile No :
Sample Date and Time : 28-Oct-2023 08:39	Sample Coll. By :	Ref Id1 : OSP31512
Report Date and Time : 28-Oct-2023 13:15	Acc. Remarks : Normal	Ref Id2 : O23246213

TEST	RESULTS	UNIT	BIOLOGICAL REF RANGE	REMARKS
Thyroid Function Test				
Triiodothyronine (T3)	97.12	ng/dL	40 - 181	
Thyroxine (T4) <small>CMIA</small>	6.61	ng/dL	4.87 - 11.72	
TSH <small>CMIA</small>	1.52	μIU/mL	0.4 - 4.2	

INTERPRETATIONS

- Circulating TSH measurement has been used for screening for euthyroidism, screening and diagnosis for hyperthyroidism & hypothyroidism. Suppressed TSH (<0.01 μIU/mL) suggests a diagnosis of hyperthyroidism and elevated concentration (>7 μIU/mL) suggest hypothyroidism. TSH levels may be affected by acute illness and several medications including dopamine and glucocorticoids. Decreased (low or undetectable) in Graves disease. Increased in TSH secreting pituitary adenoma (secondary hyperthyroidism), PRTN and in hypothalamic disease thyrotropin (tertiary hyperthyroidism). Elevated in hypothyroidism (along with decreased T4) except for pituitary & hypothalamic disease.
- Mild to modest elevations in patient with normal T3 & T4 levels indicates impaired thyroid hormone reserves & incipient hypothyroidism (subclinical hypothyroidism).
- Mild to modest decrease with normal T3 & T4 indicates subclinical hyperthyroidism.
- Degree of TSH suppression does not reflect the severity of hyperthyroidism, therefore, measurement of free thyroid hormone levels is required in patient with a suppressed TSH level.

CAUTIONS

Sick, hospitalized patients may have falsely low or transiently elevated thyroid stimulating hormone. Some patients who have been exposed to animal antigens, either in the environment or as part of treatment or imaging procedure, may have circulating antianimal antibodies present. These antibodies may interfere with the assay reagents to produce unreliable results.

TSH ref range in pregnancy

First trimester
Second trimester
Third trimester

Reference range (microIU/ml)

0.24 - 2.00
0.43-2.2
0.8-2.5

Note (LL-VeryLow,L-Low,H-High,HH-VeryHigh ,A-Abnormal)

Dr. Shreya Shah

M.D. (Pathologist)

Page 12 of 15

Printed On : 28-Oct-2023 14:55





LABORATORY REPORT



Name : CHANDRA KISHORE GUPTA	Sex/Age : Male / 52 Years	Case ID : 31002201460
Ref By : HOSPITAL	Dis. At :	Pt. ID : 3091348
Bill. Loc. : Aashka hospital		Pt. Loc :
Reg Date and Time : 28-Oct-2023 08:39	Sample Type : Serum	Mobile No :
Sample Date and Time : 28-Oct-2023 08:39	Sample Coll. By :	Ref Id1 : OSP31512
Report Date and Time : 28-Oct-2023 13:15	Acc. Remarks : Normal	Ref Id2 : O23246213

Interpretation Note:

Ultra sensitive-thyroid-stimulating hormone (TSH) is a highly effective screening assay for thyroid disorders. In patients with an intact pituitary-thyroid axis, s-TSH provides a physiologic indicator of the functional level of thyroid hormone activity. Increased s-TSH indicates inadequate thyroid hormone, and suppressed s-TSH indicates excess thyroid hormone. Transient s-TSH abnormalities may be found in seriously ill, hospitalized patients, so this is not the ideal setting to assess thyroid function. However, even in these patients, s-TSH works better than total thyroxine (an alternative screening test), when the s-TSH result is abnormal, appropriate follow-up tests T4 & free T3 levels should be performed. If TSH is between 5.0 to 10.0 & free T4 & free T3 level are normal then it is considered as subclinical hypothyroidism which should be followed up after 4 weeks & If TSH is > 10 & free T4 & free T3 level are normal then it is considered as overt hypothyroidism.

Serum triiodothyronine (T3) levels often are depressed in sick and hospitalized patients, caused in part by the biochemical shift to the production of reverse T3. Therefore, T3 generally is not a reliable predictor of hypothyroidism. However, in a small subset of hyperthyroid patients, hyperthyroidism may be caused by overproduction of T3 (T3 toxicosis). To help diagnose and monitor this subgroup, T3 is measured on all specimens with suppressed s-TSH and normal FT4 concentrations.

Normal ranges of TSH & thyroid hormones vary according trimester in pregnancy.

TSH ref range in Pregnancy	Reference range (microIU/ml)
First trimester	0.24 - 2.00
Second trimester	0.43-2.2
Third trimester	0.8-2.5

	T3	T4	TSH
Normal Thyroid function	N	N	N
Primary Hyperthyroidism	↑	↑	↓
Secondary Hyperthyroidism	↑	↑	↑
Grave's Thyroiditis	↑	↑	↑
T3 Thyrotoxicosis	↑	N	N/↓
Primary Hypothyroidism	↓	↓	↑
Secondary Hypothyroidism	↓	↓	↓
Subclinical Hypothyroidism	N	N	↑
Patient on treatment	N	N/↑	↓

Note: (LL-VeryLow, L-Low, H-High, HH-VeryHigh, A-Abnormal)

Dr. Shreya Shah

M.D. (Pathologist)

Page 13 of 15

Printed On : 28-Oct-2023 14:55





LABORATORY REPORT



Name : CHANDRA KISHORE GUPTA	Sex/Age : Male / 52 Years	Case ID : 31002201460
Ref By : HOSPITAL	Dis. At :	Pt. ID : 3091348
Bill. Loc. : Aashka hospital		Pt. Loc :
Reg Date and Time : 28-Oct-2023 08:39	Sample Type : Serum	Mobile No :
Sample Date and Time : 28-Oct-2023 08:39	Sample Coll. By :	Ref Id1 : OSP31512
Report Date and Time : 28-Oct-2023 14:44	Acc. Remarks : Normal	Ref Id2 : O23246213

TEST	RESULTS	UNIT	BIOLOGICAL REF RANGE	REMARKS
Prostate Specific Antigen (PSA)				
Prostate Specific Antigen <small>CMA</small>	1.395	ng/mL	0 - 4	

	0 - 0.5 *(ng/mL)	>0.5 - 2.5 (ng/mL)	>2.5 - 5.0 (ng/mL)	>5.0 - 10 (ng/mL)	>10 (ng/mL)
Healthy Males	87.2	12.8	0.0	0.0	0.0
BPH	51.9	42.9	4.2	0.5	0.5
Stage A Prostate Cancer	38.5	42.3	11.5	3.8	3.8
Stage B Prostate Cancer	23.9	68.7	7.5	0.0	0.0

*% of population

Use

The total PSA test and digital rectal exam (DRE) are used together to help determine the need for a prostate biopsy. The main purpose of screening is to minimize unnecessary biopsies and to detect clinically significant prostate cancer while it is still confined to the prostate.

Clinical Significance of elevated levels of PSA are associated with prostate cancer, but they may also be seen with prostatitis and benign prostatic hyperplasia (BPH). Mild to moderately increased concentrations of PSA may be seen in those of African American heritage, and levels tend to increase in all men as they age.

Prostate biopsy is required for the diagnosis of cancer.

FREE PSA:TOTAL PSA

Males:

When Total PSA concentration is in the range of 4.0-10.0 ng/mL:

Free PSA/total PSA ratio	Probability of cancer		
	50-59 years	60-69 years	> or =70 years
≤ or =0.10	49%	58%	65%
0.11-0.18	27%	34%	41%
0.19-0.25	18%	24%	30%
>0.25	9%	12%	16%

----- End Of Report -----

Note: (LL-VeryLow,L-Low,H-High,HH-VeryHigh ,A-Abnormal)

Dr. Sandip Shah
M.D. (Path. & Bact.)
Consultant Pathologist
Page 14 of 15

Dr. Aakash Shah
MD. Path.
Consultant Pathologist

Dr. Sandip Shah
M.D. (Path. & Bact.)
Consultant Pathologist

Printed On : 28-Oct-2023 14:55





LABORATORY REPORT



Name : CHANDRA KISHORE GUPTA	Sex/Age : Male / 52 Years	Case ID : 31002201460
Ref.By : HOSPITAL	Dis. At :	Pt. ID : 3091348
Bill. Loc. : Aashka hospital		Pt. Loc :
Reg Date and Time : 28-Oct-2023 08:39	Sample Type : Serum	Mobile No :
Sample Date and Time : 28-Oct-2023 08:39	Sample Coll. By :	Ref Id1 : OSP31512
Report Date and Time : 28-Oct-2023 14:44	Acc. Remarks : Normal	Ref Id2 : O23246213

For test performed on specimens received or collected from non-NSRL locations, it is presumed that the specimen belongs to the patient named or identified as labeled on the container/test request and such verification has been carried out at the point generation of the said specimen by the sender. NSRL will be responsible Only for the analytical part of test carried out. All other responsibility will be of referring Laboratory.

Note (LL-VeryLow,L-Low,H-High,HH-VeryHigh ,A-Abnormal)

Dr. Sandip Shah
M.D. (Path. & Bact.)
Consultant Pathologist
Page 15 of 15

Dr. Aakash Shah
MD. Path.
Consultant Pathologist

Dr. Sandip Shah
M.D. (Path. & Bact.)
Consultant Pathologist

Printed On : 28-Oct-2023 14:55



28.10.2023 10:44:07 AM
AASHKA HOSPITAL LTD.
SARGASAN
GANDHINAGAR

Location: 1
Order Number:
Indication:
Medication 1:
Medication 2:
Medication 3:

Room: 0459 LOT D 942 #

58 bpm
- / - mmHg

Technician:
Ordering Ph:
Referring Ph:
Attending Ph:

QRS : 94 ms
QT / QTcbaz : 418 / 410 ms
PR : 146 ms
P : 106 ms
RR / PP : 1028 / 1034 ms
P / QRS / T : 67 / 71 / 18 degrees

Sinus bradycardia with sinus arrhythmia
Otherwise normal ECG

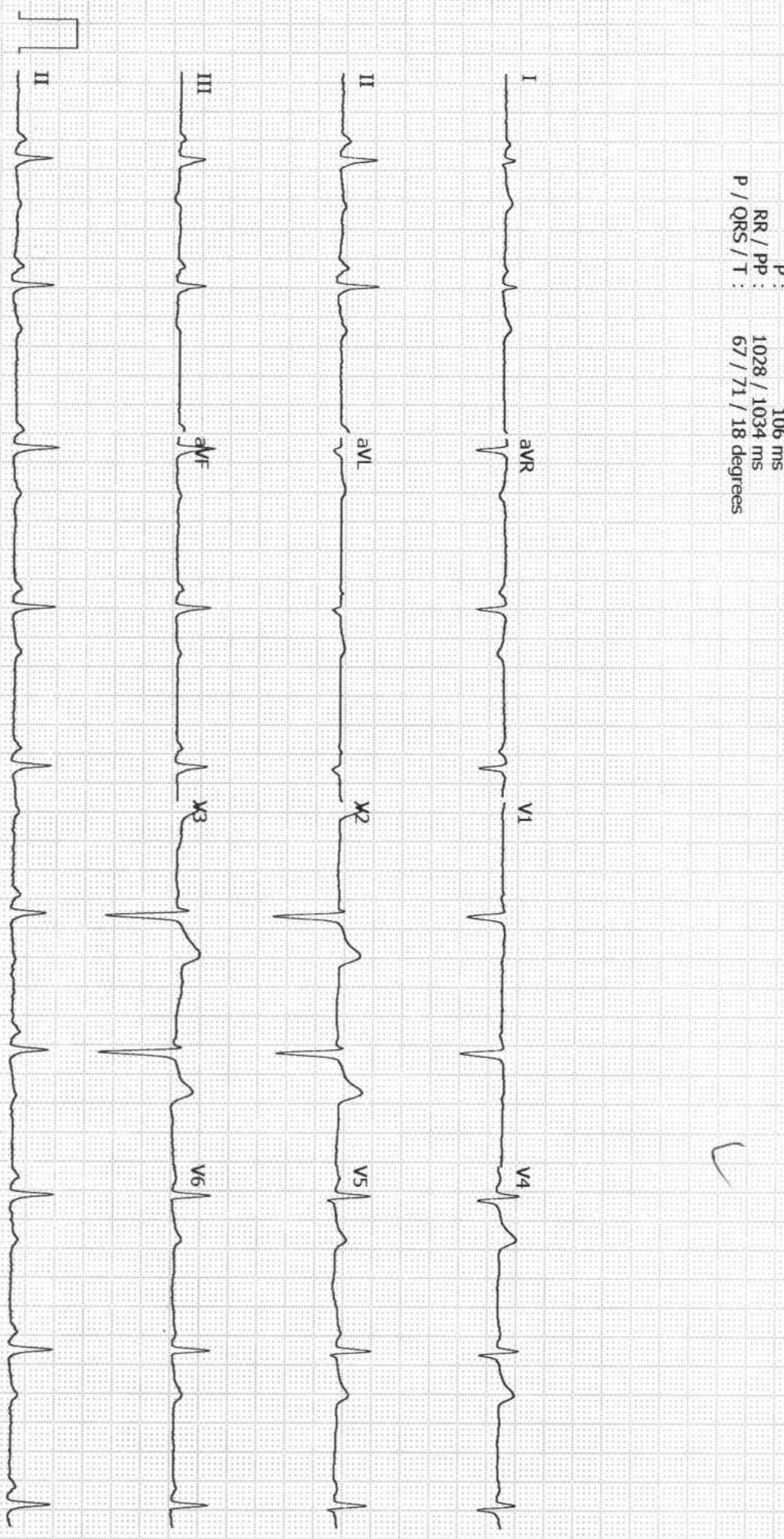

GE MAC2000 1.1 12SL™ V241 25 mm/s 10 mm/mV ADS 0.56-20 Hz 50 Hz

Unconfirmed
4x2.5x3_25_R1 1/1

DR. PRERAK TRIVEDI
M.D., IDCCM
CRITICAL CARE MEDICINE
REG.NO.G-59493

UHID: ASP 31512		Date: 28/10/23		Time: 4:25 PM	
Patient Name: Charan Kishore gupta		Height: 163 cm		Weight: 76.9 kg	
Age / Sex: 51 y / M		LMP:			
History:					
C/C/O: Reactive health checkup			History: No HTN No DM No Pylorus operated in 2010.		
Allergy History: N/A			Addiction: N/A		
Nutritional Screening: Well-Nourished / Malnourished / Obese					
Vitals & Examination:					
Temperature: Normal					
Pulse: 58 / min					
BP: 130/82 mmHg					
SPO2: 98% on RA					
Provisional Diagnosis:					

DR. SEJAL J AMIN
B.D.S , M.D.S (PERIODONTIST)
IMPLANTOLOGIST
REG NO: A-12942

UHID:	OSP 31512	Date:	28/10/23	Time:	
Patient Name:	chandana kishore	Age /Sex:	51 M.	Height:	163 cm
		Weight:	76.9 kg		
Chief Complain:	→ Routine dental check up				
History:					
Allergy History:					
Nutritional Screening:	Well-Nourished / Malnourished / Obese				
Examination:	→				
Extra oral :	→				
Intra oral – Teeth Present :	Cron. attrition present				
Teeth Absent :					
Diagnosis:					

