

To,

The Coordinator,  
Mediwheel (Arcofemi Healthcare Limited)  
Helpline number: 011- 41195959

Dear Sir / Madam,

**Sub: Annual Health Checkup for the employees of Bank of Baroda**

This is to inform you that the following spouse of our employee wishes to avail the facility of Cashless Annual Health Checkup provided by you in terms of our agreement.

PARTICULARS OF HEALTH CHECK UP BENEFICIARY	
NAME	INDIRA YADAV
DATE OF BIRTH	18-06-1975
PROPOSED DATE OF HEALTH CHECKUP FOR EMPLOYEE SPOUSE	05-06-2022
BOOKING REFERENCE NO.	22J126063100019412S
SPOUSE DETAILS	
EMPLOYEE NAME	MR. YADAVA RAMASHRAYA SINGH
EMPLOYEE EC NO.	126063
EMPLOYEE DESIGNATION	HEAD CASHIER "E" _II
EMPLOYEE PLACE OF WORK	TILOI
EMPLOYEE BIRTHDATE	18-07-1974

This letter of approval / recommendation is valid if submitted along with copy of the Bank of Baroda employee id card. This approval is valid from **29-05-2022** till **31-03-2023**. The list of medical tests to be conducted is provided in the annexure to this letter. Please note that the said health checkup is a **cashless facility** as per our tie up arrangement. We request you to attend to the health checkup requirement of our employee's spouse and accord your top priority and best resources in this regard. The EC Number and the booking reference number as given in the above table shall be mentioned in the invoice, invariably.

We solicit your co-operation in this regard.

Yours faithfully,

Sd/-

**Chief General Manager**  
**HRM Department**  
**Bank of Baroda**



(Note: This is a computer generated letter. No Signature required. For any clarification, please contact Mediwheel (Arcofemi Healthcare Limited))

भारत सरकार  
Government of India

INDIRA YADAV  
पुत्र श्रेणी/DOB: 18/06/1975  
लिंग: FEMALE

7446 0608 0834  
VNO: 9107 7846 4984 4404

भारत सरकार, नई दिल्ली



श्री ०९११

७९८९७४८०५७



Age / Gender: 46/Female  
Patient ID: IDCD0069812223  
Patient Name: Mrs.INDIRA YADAV

Date and Time: 5th Jun 22 9:45 AM

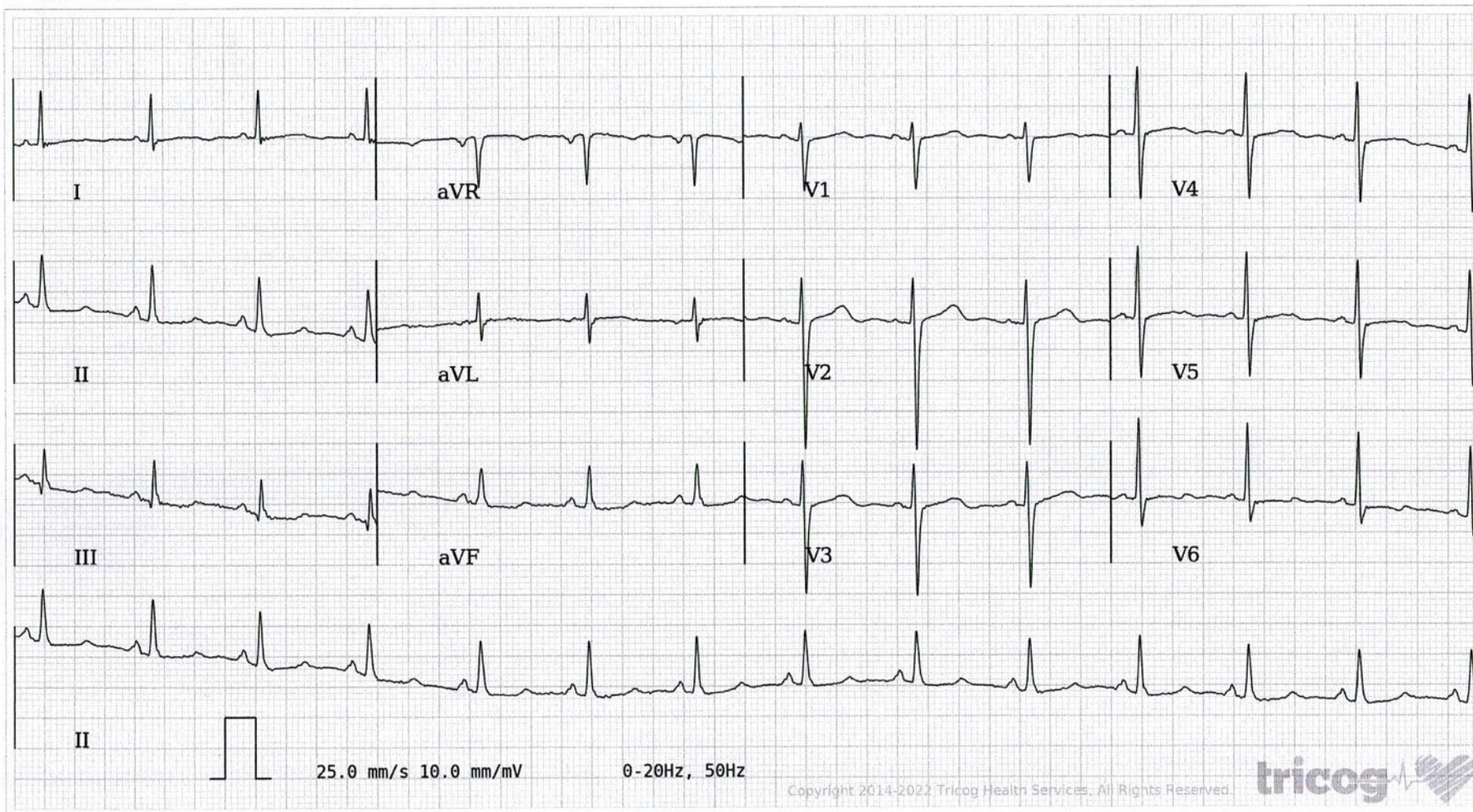

AR: 83bpm    VR: 83bpm    QRSD: 82ms    QT: 398ms    QTc: 467ms    PRI: 120ms    P-R-T: 65° 49° -23°

ECG Within Normal Limits: Sinus Rhythm, Normal Axis. Please correlate clinically.

AUTHORIZED BY

Dr. Charit  
MD, DM: Cardiology

63382

REPORTED BY

Dr Preeti Chandramouli

72169