



BMI CHART

Date: 11/12/20

Name: Mr. Sanjeev Jain Age: 35 yrs Sex: M/F

BP: 120/80 mmHg Height (cms): 171 cm Weight(kgs): 82.2 kg BMI: 29
mmHg

WEIGHT lbs 100 105 110 115 120 125 130 135 140 145 150 155 160 165 170 175 180 185 190 195 200 205 210 215
kgs 45.5 47.7 50.0 52.3 54.5 56.8 59.1 61.4 63.6 65.9 68.2 70.5 72.7 75.0 77.3 79.5 81.8 84.1 86.4 88.6 90.9 93.2 95.5 97.7

HEIGHT in/cm	Underweight					Healthy					Overweight					Obese					Extremely Obese				
5'0" - 152.4	19	20	21	22	23	24	25	26	27	28	29	30	31	32	33	34	35	36	37	38	39	40	41	42	
5'1" - 154.9	18	19	20	21	22	23	24	25	26	27	28	29	30	31	32	33	34	35	36	37	38	39	40		
5'2" - 157.4	18	19	20	21	22	23	24	25	26	27	28	29	30	31	32	33	34	35	36	37	38	39			
5'3" - 160.0	17	18	19	20	21	22	23	24	24	25	26	27	28	29	30	31	32	33	34	35	36	37	38	39	
5'4" - 162.5	17	18	18	19	20	21	22	23	24	24	25	26	27	28	29	30	31	31	32	33	34	35	36	37	
5'5" - 165.1	16	17	18	19	20	20	21	22	23	24	25	25	26	27	28	29	30	30	31	32	33	34	35	35	
5'6" - 167.6	16	17	17	18	19	20	21	21	22	23	24	25	25	26	27	28	29	29	30	31	32	33	34	34	
5'7" - 170.1	15	16	17	18	18	19	20	21	22	22	23	24	25	25	26	27	28	29	29	30	31	32	33	33	
5'8" - 172.7	15	16	16	17	18	19	19	20	21	22	22	23	24	25	25	26	27	28	28	29	30	31	32	32	
5'9" - 176.2	14	15	16	17	17	18	19	20	20	21	22	22	23	24	25	25	26	27	28	28	29	30	31	31	
5'10" - 177.8	14	15	15	16	17	18	18	19	20	20	21	22	23	23	24	25	25	26	27	28	28	29	30	30	
5'11" - 180.3	14	14	15	16	16	17	18	18	19	20	21	21	22	23	23	24	25	25	26	27	28	28	29	30	
6'0" - 182.8	13	14	14	15	16	17	17	18	19	19	20	21	21	22	23	23	24	25	25	26	27	27	28	29	
6'1" - 185.4	13	13	14	15	15	16	17	17	18	19	19	20	21	21	22	23	23	24	25	25	26	27	27	28	
6'2" - 187.9	12	13	14	14	15	16	16	17	18	18	19	19	20	21	21	22	23	23	24	25	25	26	27	27	
6'3" - 190.5	12	13	13	14	15	15	16	16	17	18	18	19	20	20	21	21	22	23	23	24	25	25	26	26	
6'4" - 193.0	12	12	13	14	14	15	15	16	17	17	18	18	19	20	20	21	22	22	23	23	24	25	25	26	

Doctors Notes:

Signature



UHID	12288571	Date	11/02/2023		
Name	Mr.Sanjeev Jain	Sex	Male	Age	34
OPD	Ophthal 14	Health Check Up			

Obs No: *patient's*

Drug allergy: *→ Not known*
 Sys illness:

Ins. No:

Ref → *Re* → *Phuc 6/6*
Ref → *G* → *Phuc 6/6*
MM → *RA* → *6/6*
MM → *G* → *6/6*

Lol → *Re* → *15.2*
Lol → *G* → *15.9*

All well

C.V.S.
20 20 20
 ↓
 20^x / 30[✓]
 ↓
 20^x / 30[✓]
 (OK)



UHID	12288571	Date	11/02/2023		
Name	Mr.Sanjeev Jain	Sex	Male	Age	34
OPD	Dental 12	Health Check Up			

Drug allergy:
Sys illness:

Caries $\leftarrow \frac{1}{5}$

Impacted $\leftarrow \frac{8}{8}$

A
Treatment

Adv. surgical removal $\frac{8}{8}$

Adv. RET + cap $\frac{1}{5}$

Adv. oral prophylaxis

Dr. Diksha Kaha.



Cert. No. MC-2275



LABORATORY REPORT

PATIENT NAME : MR.SANJEEV JAIN

PATIENT ID : FH.12288571

CLIENT PATIENT ID : UID:12288571

ACCESSION NO : 0022WB002184 AGE : 34 Years SEX : Male

ABHA NO :

DRAWN : 11/02/2023 13:32:00

RECEIVED : 11/02/2023 13:36:35

REPORTED : 11/02/2023 14:56:14

CLIENT NAME : FORTIS VASHI-CHC -SPLZD

REFERRING DOCTOR :

CLINICAL INFORMATION :

UID:12288571 REQNO-1370922

CORP-OPD

BILLNO-150123OPCR008490

BILLNO-150123OPCR008490

Test Report Status	Final	Results	Biological Reference Interval	Units
--------------------	-------	---------	-------------------------------	-------

BIOCHEMISTRY

GLUCOSE, POST-PRANDIAL, PLASMA

PPBS(POST PRANDIAL BLOOD SUGAR)

146

High 70 - 139

mg/dL

METHOD : HEXOKINASE

Interpretation(s)

GLUCOSE, POST-PRANDIAL, PLASMA-High fasting glucose level in comparison to post prandial glucose level may be seen due to effect of Oral Hypoglycaemics & Insulin treatment, Renal Glycosuria, Glycaemic index & response to food consumed, Alimentary Hypoglycemia, Increased insulin response & sensitivity etc. Additional test HbA1c

****End Of Report****

Please visit www.srlworld.com for related Test Information for this accession

Dr. Akta Dubey
Consultant Pathologist

SRL Ltd
HIRANANDANI HOSPITAL-VASHI, MINI SEASHORE ROAD,
SECTOR 10,
NAVI MUMBAI, 400703
MAHARASHTRA, INDIA
Tel : 022-39199222, 022-49723322,
CIN - U74899PB1995PLC045956
Email : -



Scan to View Details



Scan to View Report

Page 1 Of 1



Patient Ref. No. 2200000082



Cert. No. MC-2984

LABORATORY REPORT

PATIENT NAME : MR.SANJEEV JAIN



PATIENT ID : **FH.12288571**

CLIENT PATIENT ID : UID:12288571

ACCESSION NO : **0022WB002084**

AGE : 34 Years

SEX : Male

ABHA NO :

DRAWN : 11/02/2023 10:40:00

RECEIVED : 11/02/2023 10:41:21

REPORTED : 11/02/2023 18:16:41

CLIENT NAME : **FORTIS VASHI-CHC -SPLZD**

REFERRING DOCTOR : SELF

CLINICAL INFORMATION :

UID:12288571 REQNO-1370922

CORP-OPD

BILLNO-150123OPCR008490

BILLNO-150123OPCR008490

Test Report Status	Final	Results	Biological Reference Interval	Units
--------------------	-------	---------	-------------------------------	-------

SPECIALISED CHEMISTRY - HORMONE

THYROID PANEL, SERUM

T3	126.10	80 - 200	ng/dL
METHOD : ELECTROCHEMILUMINESCENCE, COMPETITIVE IMMUNOASSAY			
T4	7.01	5.1 - 14.1	µg/dL
METHOD : ELECTROCHEMILUMINESCENCE, COMPETITIVE IMMUNOASSAY			
TSH (ULTRASENSITIVE)	1.450	0.270 - 4.200	µIU/mL
METHOD : ELECTROCHEMILUMINESCENCE, COMPETITIVE IMMUNOASSAY			

Interpretation(s)

SRL Ltd
 BHOOMI TOWER, 1ST FLOOR, HALL NO.1, PLOT NO.28 SECTOR
 4, KHARGHAR
 NAVI MUMBAI, 410210
 MAHARASHTRA, INDIA
 Tel : 9111591115,
 CIN - U74899PB1995PLC045956



Scan to View Details



Scan to View Report





Cert. No. MC-2984

LABORATORY REPORT

PATIENT NAME : MR.SANJEEV JAIN



PATIENT ID : FH.12288571

CLIENT PATIENT ID : UID:12288571

ACCESSION NO : 0022WB002084

AGE : 34 Years

SEX : Male

ABHA NO :

DRAWN : 11/02/2023 10:40:00

RECEIVED : 11/02/2023 10:41:21

REPORTED : 11/02/2023 18:16:41

CLIENT NAME : FORTIS VASHI-CHC -SPLZD

REFERRING DOCTOR : SELF

CLINICAL INFORMATION :

UID:12288571 REQNO-1370922

CORP-OPD

BILLNO-150123OPCR008490

BILLNO-150123OPCR008490

Test Report Status	Final	Results	Biological Reference Interval	Units
--------------------	-------	---------	-------------------------------	-------

SPECIALISED CHEMISTRY - TUMOR MARKER

PROSTATE SPECIFIC ANTIGEN, SERUM

PROSTATE SPECIFIC ANTIGEN

0.467

< 1.4

ng/mL

METHOD : ELECTROCHEMILUMINESCENCE,SANDWICH IMMUNOASSAY

Interpretation(s)

PROSTATE SPECIFIC ANTIGEN, SERUM-- PSA is detected in the male patients with normal, benign hyperplastic and malignant prostate tissue and in patients with prostatic hyperplasia. PSA is not detected (or detected at very low levels) in the patients without prostate tissue (because of radical prostatectomy or cystoprostatectomy) and also in the female patient.

- It is a suitable marker for monitoring of patients with Prostate Cancer and it is better to be used in conjunction with other diagnostic procedures.
- Serial PSA levels can help determine the success of prostatectomy and the need for further treatment, such as radiation, endocrine or chemotherapy and useful in detecting residual disease and early recurrence of tumor.
- Elevated levels of PSA can be also observed in the patients with non-malignant diseases like Prostatitis and Benign Prostatic Hyperplasia.
- Specimens for total PSA assay should be obtained before biopsy, prostatectomy or prostatic massage, since manipulation of the prostate gland may lead to elevated PSA (false positive) levels persisting up to 3 weeks.
- As per American urological guidelines, PSA screening is recommended for early detection of Prostate cancer above the age of 40 years. Following Age specific reference range can be used as a guide lines-

Age of male	Reference range (ng/ml)
40-49 years	0-2.5
50-59 years	0-3.5
60-69 years	0-4.5
70-79 years	0-6.5

(* conventional reference level (< 4 ng/ml) is already mentioned in report,which covers all agegroup with 95% prediction interval)

References- Teitz ,textbook of clinical chemiistry, 4th edition) 2.Wallach's Interpretation of Diagnostic Tests

End Of Report

Please visit www.srlworld.com for related Test Information for this accession

Dr. Swarnil Sirmukaddam
786

Dr. Swarnil Sirmukaddam
Consultant Pathologist

SRL Ltd
BHOO MI TOWER, 1ST FLOOR, HALL NO.1, PLOT NO.28 SECTOR
4, KHARGHAR
NAVI MUMBAI, 410210
MAHARASHTRA, INDIA
Tel : 9111591115,
CIN - U74899PB1995PLC045956



Scan to View Details



Scan to View Report



Patient Ref. No. 220000082



Cert. No. MC-2275

LABORATORY REPORT

PATIENT NAME : MR.SANJEEV JAIN



PATIENT ID : **FH.12288571**

CLIENT PATIENT ID : UID:12288571

ACCESSION NO : **0022WB002084** AGE : 34 Years SEX : Male ABHA NO :
 DRAWN : 11/02/2023 10:40:00 RECEIVED : 11/02/2023 10:41:21 REPORTED : 11/02/2023 13:07:18

CLIENT NAME : **FORTIS VASHI-CHC -SPLZD** REFERRING DOCTOR : SELF

CLINICAL INFORMATION :

UID:12288571 REQNO-1370922
 CORP-OPD
 BILLNO-150123OPCR008490
 BILLNO-150123OPCR008490

Test Report Status	Final	Results	Biological Reference Interval	Units
KIDNEY PANEL - 1				
BLOOD UREA NITROGEN (BUN), SERUM				
BLOOD UREA NITROGEN		8	6 - 20	mg/dL
METHOD : UREASE - UV				
CREATININE EGFR- EPI				
CREATININE		0.82	Low 0.90 - 1.30	mg/dL
METHOD : ALKALINE PICRATE KINETIC JAFFES				
AGE		34		years
GLOMERULAR FILTRATION RATE (MALE)		118.21	Refer Interpretation Below	mL/min/1.73
METHOD : CALCULATED PARAMETER				
BUN/CREAT RATIO				
BUN/CREAT RATIO		9.76	5.00 - 15.00	
METHOD : CALCULATED PARAMETER				
URIC ACID, SERUM				
URIC ACID		5.6	3.5 - 7.2	mg/dL
METHOD : URICASE UV				
TOTAL PROTEIN, SERUM				
TOTAL PROTEIN		7.6	6.4 - 8.2	g/dL
METHOD : BIURET				
ALBUMIN, SERUM				
ALBUMIN		3.9	3.4 - 5.0	g/dL
METHOD : BCP DYE BINDING				
GLOBULIN				
GLOBULIN		3.7	2.0 - 4.1	g/dL
METHOD : CALCULATED PARAMETER				
ELECTROLYTES (NA/K/CL), SERUM				
SODIUM, SERUM		137	136 - 145	mmol/L
METHOD : ISE INDIRECT				
POTASSIUM, SERUM		4.46	3.50 - 5.10	mmol/L
METHOD : ISE INDIRECT				
CHLORIDE, SERUM		102	98 - 107	mmol/L
METHOD : ISE INDIRECT				

Interpretation(s)

SRL Ltd
 HIRANANDANI HOSPITAL-VASHI, MINI SEASHORE ROAD,
 SECTOR 10,
 NAVI MUMBAI, 400703
 MAHARASHTRA, INDIA
 Tel : 022-39199222,022-49723322,
 CIN - U74899PB1995PLC045956
 Email : -



Scan to View Details



Scan to View Report



Patient Ref. No. 2200000082



Cert. No. MC-2275

LABORATORY REPORT

PATIENT NAME : MR.SANJEEV JAIN



PATIENT ID : FH.12288571

CLIENT PATIENT ID : UID:12288571

ACCESSION NO : 0022WB002084

AGE : 34 Years

SEX : Male

ABHA NO :

DRAWN : 11/02/2023 10:40:00

RECEIVED : 11/02/2023 10:41:21

REPORTED : 11/02/2023 13:07:18

CLIENT NAME : FORTIS VASHI-CHC -SPLZD

REFERRING DOCTOR : SELF

CLINICAL INFORMATION :

UID:12288571 REQNO-1370922

CORP-OPD

BILLNO-150123OPCR008490

BILLNO-150123OPCR008490

Test Report Status	Final	Results	Biological Reference Interval	Units
--------------------	-------	---------	-------------------------------	-------

Interpretation(s)

BLOOD UREA NITROGEN (BUN), SERUM-Causes of Increased levels include Pre renal (High protein diet, Increased protein catabolism, GI haemorrhage, Cortisol, Dehydration, CHF Renal), Renal Failure, Post Renal (Malignancy, Nephrolithiasis, Prostatism)

Causes of decreased level include Liver disease, SIADH.

CREATININE EGFR- EPI-GFR- Glomerular filtration rate (GFR) is a measure of the function of the kidneys. The GFR is a calculation based on a serum creatinine test. Creatinine is a muscle waste product that is filtered from the blood by the kidneys and excreted into urine at a relatively steady rate. When kidney function decreases, less creatinine is excreted and concentrations increase in the blood. With the creatinine test, a reasonable estimate of the actual GFR can be determined.

A GFR of 60 or higher is in the normal range.

A GFR below 60 may mean kidney disease.

A GFR of 15 or lower may mean kidney failure.

Estimated GFR (eGFR) is the preferred method for identifying people with chronic kidney disease (CKD). In adults, eGFR calculated using the Modification of Diet in Renal Disease (MDRD) Study equation provides a more clinically useful measure of kidney function than serum creatinine alone.

The CKD-EPI creatinine equation is based on the same four variables as the MDRD Study equation, but uses a 2-slope spline to model the relationship between estimated GFR and serum creatinine, and a different relationship for age, sex and race. The equation was reported to perform better and with less bias than the MDRD Study equation especially in patients with higher GFR. This results in reduced misclassification of CKD.

The CKD-EPI creatinine equation has not been validated in children & will only be reported for patients = 18 years of age. For pediatric and childrens, Schwartz Pediatric Bedside eGFR (2009) formulae is used. This revised "bedside" pediatric eGFR requires only serum creatinine and height.

URIC ACID, SERUM-Causes of Increased levels:-Dietary(High Protein Intake,Prolonged Fasting,Rapid weight loss),Gout,Lesch nyhan syndrome,Type 2 DM,Metabolic syndrome

Causes of decreased levels-Low Zinc intake,OCP,Multiple Sclerosis

TOTAL PROTEIN, SERUM-Serum total protein,also known as total protein, is a biochemical test for measuring the total amount of protein in serum..Protein in the plasma is made up of albumin and globulin

Higher-than-normal levels may be due to: Chronic inflammation or infection, including HIV and hepatitis B or C, Multiple myeloma, Waldenstrom's disease

Lower-than-normal levels may be due to: Agammaglobulinemia, Bleeding (hemorrhage),Burns,Glomerulonephritis, Liver disease, Malabsorption, Malnutrition, Nephrotic syndrome,Protein-losing enteropathy etc.

ALBUMIN, SERUM-Human serum albumin is the most abundant protein in human blood plasma. It is produced in the liver. Albumin constitutes about half of the blood serum protein. Low blood albumin levels (hypoalbuminemia) can be caused by: Liver disease like cirrhosis of the liver, nephrotic syndrome, protein-losing enteropathy, Burns, hemodilution, increased vascular permeability or decreased lymphatic clearance,malnutrition and wasting etc.

SRL Ltd

HIRANANDANI HOSPITAL-VASHI, MINI SEASHORE ROAD,

SECTOR 10,

NAVI MUMBAI, 400703

MAHARASHTRA, INDIA

Tel : 022-39199222,022-49723322,

CIN - U74899PB1995PLC045956

Email : -



Scan to View Details



Scan to View Report





Cert. No. MC-2275

LABORATORY REPORT

PATIENT NAME : MR.SANJEEV JAIN



PATIENT ID : FH.12288571

CLIENT PATIENT ID : UID:12288571

ACCESSION NO : 0022WB002084 AGE : 34 Years SEX : Male

ABHA NO :

DRAWN : 11/02/2023 10:40:00

RECEIVED : 11/02/2023 10:41:21

REPORTED : 11/02/2023 13:07:18

CLIENT NAME : FORTIS VASHI-CHC -SPLZD

REFERRING DOCTOR : SELF

CLINICAL INFORMATION :

UID:12288571 REQNO-1370922

CORP-OPD

BILLNO-150123OPCR008490

BILLNO-150123OPCR008490

Test Report Status	Final	Results	Biological Reference Interval	Units
--------------------	-------	---------	-------------------------------	-------

HAEMATOLOGY - CBC

CBC-5, EDTA WHOLE BLOOD

BLOOD COUNTS, EDTA WHOLE BLOOD

HEMOGLOBIN (HB)	14.9	13.0 - 17.0	g/dL
METHOD : SPECTROPHOTOMETRY			
RED BLOOD CELL (RBC) COUNT	5.08	4.5 - 5.5	mil/ μ L
METHOD : ELECTRICAL IMPEDANCE			
WHITE BLOOD CELL (WBC) COUNT	6.05	4.0 - 10.0	thou/ μ L
METHOD : DOUBLE HYDRODYNAMIC SEQUENTIAL SYSTEM(DHSS)CYTOMETRY			
PLATELET COUNT	358	150 - 410	thou/ μ L
METHOD : ELECTRICAL IMPEDANCE			

RBC AND PLATELET INDICES

HEMATOCRIT (PCV)	43.9	40 - 50	%
METHOD : CALCULATED PARAMETER			
MEAN CORPUSCULAR VOLUME (MCV)	86.5	83 - 101	fL
METHOD : CALCULATED PARAMETER			
MEAN CORPUSCULAR HEMOGLOBIN (MCH)	29.2	27.0 - 32.0	pg
METHOD : CALCULATED PARAMETER			
MEAN CORPUSCULAR HEMOGLOBIN CONCENTRATION(MCHC)	33.8	31.5 - 34.5	g/dL
METHOD : CALCULATED PARAMETER			
RED CELL DISTRIBUTION WIDTH (RDW)	15.6	High 11.6 - 14.0	%
METHOD : CALCULATED PARAMETER			
MENTZER INDEX	17.0		
MEAN PLATELET VOLUME (MPV)	8.4	6.8 - 10.9	fL
METHOD : CALCULATED PARAMETER			

WBC DIFFERENTIAL COUNT

NEUTROPHILS	42	40 - 80	%
METHOD : FLOWCYTOMETRY			
LYMPHOCYTES	43	High 20 - 40	%
METHOD : FLOWCYTOMETRY			
MONOCYTES	09	2 - 10	%
METHOD : FLOWCYTOMETRY			
EOSINOPHILS	06	1 - 6	%
METHOD : FLOWCYTOMETRY			

SRL Ltd

HIRANANDANI HOSPITAL-VASHI, MINI SEASHORE ROAD, SECTOR 10, NAVI MUMBAI, 400703 MAHARASHTRA, INDIA Tel : 022-39199222,022-49723322, CIN - U74899PB1995PLC045956 Email : -



Scan to View Details



Scan to View Report





Cert. No. MC-2275

LABORATORY REPORT

PATIENT NAME : MR.SANJEEV JAIN



PATIENT ID : FH.12288571

CLIENT PATIENT ID : UID:12288571

ACCESSION NO : 0022WB002084 AGE : 34 Years SEX : Male ABHA NO :
DRAWN : 11/02/2023 10:40:00 RECEIVED : 11/02/2023 10:41:21 REPORTED : 11/02/2023 13:07:18

CLIENT NAME : FORTIS VASHI-CHC -SPLZD REFERRING DOCTOR : SELF

CLINICAL INFORMATION :

UID:12288571 REQNO-1370922
CORP-OPD
BILLNO-150123OPCR008490
BILLNO-150123OPCR008490

Table with 5 columns: Test Report Status, Final, Results, Biological Reference Interval, Units. Rows include BASOPHILS, ABSOLUTE NEUTROPHIL COUNT, ABSOLUTE LYMPHOCYTE COUNT, ABSOLUTE MONOCYTE COUNT, ABSOLUTE EOSINOPHIL COUNT, ABSOLUTE BASOPHIL COUNT, NEUTROPHIL LYMPHOCYTE RATIO (NLR), MORPHOLOGY (RBC, WBC, PLATELETS).

Interpretation(s)

RBC AND PLATELET INDICES-Mentzer index (MCV/RBC) is an automated cell-counter based calculated screen tool to differentiate cases of Iron deficiency anaemia(>13) from Beta thalassaemia trait (<13) in patients with microcytic anaemia. This needs to be interpreted in line with clinical correlation and suspicion. Estimation of HbA2 remains the gold standard for diagnosing a case of beta thalassaemia trait.
WBC DIFFERENTIAL COUNT-The optimal threshold of 3.3 for NLR showed a prognostic possibility of clinical symptoms to change from mild to severe in COVID positive patients. When age = 49.5 years old and NLR = 3.3, 46.1% COVID-19 patients with mild disease might become severe. By contrast, when age < 49.5 years old and NLR 3.3, COVID-19 patients tend to show mild disease.
(Reference to - The diagnostic and predictive role of NLR, d-NLR and PLR in COVID-19 patients ; A.-P. Yang, et al.; International Immunopharmacology 84 (2020) 10650
This ratio element is a calculated parameter and out of NABL scope.

HAEMATOLOGY

ERYTHROCYTE SEDIMENTATION RATE (ESR), WHOLE BLOOD

E.S.R 04 0 - 14 mm at 1 hr
METHOD : WESTEREGREN METHOD

SRL Ltd
HIRANANDANI HOSPITAL-VASHI, MINI SEASHORE ROAD,
SECTOR 10,
NAVI MUMBAI, 400703
MAHARASHTRA, INDIA
Tel : 022-39199222,022-49723322,
CIN - U74899PB1995PLC045956
Email : -



Scan to View Details



Scan to View Report



Patient Ref. No. 2200000827



LABORATORY REPORT

PATIENT NAME : MR.SANJEEV JAIN

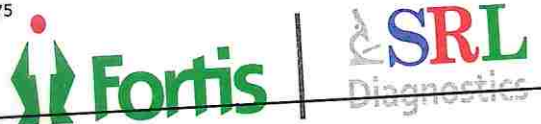

PATIENT ID : FH.12288571

CLIENT PATIENT ID : UID:12288571

ACCESSION NO : 0022WB002084

AGE : 34 Years SEX : Male

ABHA NO :

DRAWN : 11/02/2023 10:40:00

RECEIVED : 11/02/2023 10:41:21

REPORTED : 11/02/2023 13:07:18

CLIENT NAME : FORTIS VASHI-CHC -SPLZD

REFERRING DOCTOR : SELF

CLINICAL INFORMATION :

UID:12288571 REQNO-1370922
CORP-OPD
BILLNO-150123OPCR008490
BILLNO-150123OPCR008490

Table with 3 columns: Test Report Status, Results, Biological Reference Interval. Row 1: Final

Interpretation(s)

ERYTHROCYTE SEDIMENTATION RATE (ESR),WHOLE BLOOD-TEST DESCRIPTION :- Erythrocyte sedimentation rate (ESR) is a test that indirectly measures the degree of inflammation present in the body. The test actually measures the rate of fall (sedimentation) of erythrocytes in a sample of blood that has been placed into a tall, thin, vertical tube. Results are reported as the millimetres of clear fluid (plasma) that are present at the top portion of the tube after one hour. Nowadays fully automated instruments are available to measure ESR.

ESR is not diagnostic; it is a non-specific test that may be elevated in a number of different conditions. It provides general information about the presence of an inflammatory condition.CRP is superior to ESR because it is more sensitive and reflects a more rapid change.

TEST INTERPRETATION

Increase in: Infections, Vasculitides, Inflammatory arthritis, Renal disease, Anemia, Malignancies and plasma cell dyscrasias, Acute allergy Tissue injury, Pregnancy, Estrogen medication, Aging. Finding a very accelerated ESR(>100 mm/hour) in patients with ill-defined symptoms directs the physician to search for a systemic disease (Paraproteinemias, Disseminated malignancies, connective tissue disease, severe infections such as bacterial endocarditis). In pregnancy BRI in first trimester is 0-48 mm/hr(62 if anemic) and in second trimester (0-70 mm /hr(95 if anemic). ESR returns to normal 4th week post partum. Decreased in: Polycythemia vera, Sickle cell anemia

LIMITATIONS

False elevated ESR : Increased fibrinogen, Drugs(Vitamin A, Dextran etc), Hypercholesterolemia
False Decreased : Poikilocytosis,(SickleCells,spherocytes),Microcytosis, Low fibrinogen, Very high WBC counts, Drugs(Quinine, salicylates)

REFERENCE :

1. Nathan and Oski's Haematology of Infancy and Childhood, 5th edition;2. Paediatric reference intervals. AACC Press, 7th edition. Edited by S. Soldin;3. The reference for the adult reference range is "Practical Haematology by Dacie and Lewis,10th edition.

IMMUNOHAEMATOLOGY

ABO GROUP & RH TYPE, EDTA WHOLE BLOOD

ABO GROUP

TYPE O

METHOD : TUBE AGGLUTINATION

RH TYPE

POSITIVE

METHOD : TUBE AGGLUTINATION

Interpretation(s)

ABO GROUP & RH TYPE, EDTA WHOLE BLOOD- Blood group is identified by antigens and antibodies present in the blood. Antigens are protein molecules found on the surface of red blood cells. Antibodies are found in plasma. To determine blood group, red cells are mixed with different antibody solutions to give A,B,O or AB.

Disclaimer: "Please note, as the results of previous ABO and Rh group (Blood Group) for pregnant women are not available, please check with the patient records for availability of the same."

The test is performed by both forward as well as reverse grouping methods.

BIOCHEMISTRY

LIVER FUNCTION PROFILE, SERUM

BILIRUBIN, TOTAL

0.65

0.2 - 1.0

mg/dL

METHOD : JENDRASSIK AND GROFF

BILIRUBIN, DIRECT

0.26

High 0.0 - 0.2

mg/dL

METHOD : JENDRASSIK AND GROFF

SRL Ltd
HIRANANDANI HOSPITAL-VASHI, MINI SEASHORE ROAD,
SECTOR 10,
NAVI MUMBAI, 400703
MAHARASHTRA, INDIA
Tel : 022-39199222,022-49723322,
CIN - U74899PB1995PLC045956
Email : -

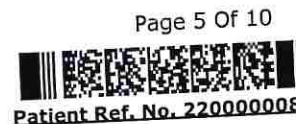



Cert. No. MC-2275

LABORATORY REPORT

PATIENT NAME : MR.SANJEEV JAIN



PATIENT ID : FH.12288571

CLIENT PATIENT ID : UID:12288571

ACCESSION NO : 0022WB002084 AGE : 34 Years SEX : Male ABHA NO :
DRAWN : 11/02/2023 10:40:00 RECEIVED : 11/02/2023 10:41:21 REPORTED : 11/02/2023 13:07:18

CLIENT NAME : FORTIS VASHI-CHC -SPLZD REFERRING DOCTOR : SELF

CLINICAL INFORMATION :

UID:12288571 REQNO-1370922
CORP-OPD
BILLNO-150123OPCR008490
BILLNO-150123OPCR008490

Table with 4 columns: Test Report Status, Final, Results, Biological Reference Interval. Rows include Bilirubin, Total Protein, Albumin, Globulin, Albumin/Globulin Ratio, AST/SGOT, ALT/SGPT, Alkaline Phosphatase, Gamma Glutamyl Transferase, Lactate Dehydrogenase, Glucose Fasting, Fluoride Plasma, and Glycosylated Hemoglobin.

SRL Ltd
HIRANANDANI HOSPITAL-VASHI, MINI SEASHORE ROAD,
SECTOR 10,
NAVI MUMBAI, 400703
MAHARASHTRA, INDIA
Tel : 022-39199222,022-49723322,
CIN - U74899PB1995PLC045956
Email : -



Scan to View Details



Scan to View Report



Patient Ref. No. 22000000827



Cert. No. MC-2275

LABORATORY REPORT

PATIENT NAME : MR.SANJEEV JAIN



PATIENT ID : FH.12288571

CLIENT PATIENT ID : UID:12288571

ACCESSION NO : 0022WB002084 AGE : 34 Years SEX : Male ABHA NO :
DRAWN : 11/02/2023 10:40:00 RECEIVED : 11/02/2023 10:41:21 REPORTED : 11/02/2023 13:07:18

CLIENT NAME : FORTIS VASHI-CHC -SPLZD REFERRING DOCTOR : SELF

CLINICAL INFORMATION :

UID:12288571 REQNO-1370922
CORP-OPD
BILLNO-150123OPCR008490
BILLNO-150123OPCR008490

Table with 3 columns: Test Report Status (Final), Results, Biological Reference Interval

Interpretation(s)

LIVER FUNCTION PROFILE, SERUM-LIVER FUNCTION PROFILE

Bilirubin is a yellowish pigment found in bile and is a breakdown product of normal heme catabolism. Bilirubin is excreted in bile and urine, and elevated levels may give yellow discoloration in jaundice. Elevated levels results from increased bilirubin production (eg, hemolysis and ineffective erythropoiesis), decreased bilirubin excretion (eg, obstruction and hepatitis), and abnormal bilirubin metabolism (eg, hereditary and neonatal jaundice). Conjugated (direct) bilirubin is elevated more than unconjugated (indirect) bilirubin in Viral hepatitis, Drug reactions, Alcoholic liver disease. Conjugated (direct) bilirubin is also elevated more than unconjugated (indirect) bilirubin when there is some kind of blockage of the bile ducts like in Gallstones getting into the bile ducts, tumors & Scarring of the bile ducts. Increased unconjugated (indirect) bilirubin may be a result of Hemolytic or pernicious anemia, Transfusion reaction & a common metabolic condition termed Gilbert syndrome, due to low levels of the enzyme that attaches sugar molecules to bilirubin.

AST is an enzyme found in various parts of the body. AST is found in the liver, heart, skeletal muscle, kidneys, brain, and red blood cells, and it is commonly measured clinically as a marker for liver health. AST levels increase during chronic viral hepatitis, blockage of the bile duct, cirrhosis of the liver, liver cancer, kidney failure, hemolytic anemia, pancreatitis, hemochromatosis. AST levels may also increase after a heart attack or strenuous activity. ALT test measures the amount of this enzyme in the blood. ALT is found mainly in the liver, but also in smaller amounts in the kidneys, heart, muscles, and pancreas. It is commonly measured as a part of a diagnostic evaluation of hepatocellular injury, to determine liver health. AST levels increase during acute hepatitis, sometimes due to a viral infection, ischemia to the liver, chronic hepatitis, obstruction of bile ducts, cirrhosis.

ALP is a protein found in almost all body tissues. Tissues with higher amounts of ALP include the liver, bile ducts and bone. Elevated ALP levels are seen in Biliary obstruction, Osteoblastic bone tumors, osteomalacia, hepatitis, Hyperparathyroidism, Leukemia, Lymphoma, Paget's disease, Rickets, Sarcoidosis etc. Lower-than-normal ALP levels are seen in Hypophosphatasia, Malnutrition, Protein deficiency, Wilson's disease. GGT is an enzyme found in cell membranes of many tissues mainly in the liver, kidney and pancreas. It is also found in other tissues including intestine, spleen, heart, brain and seminal vesicles. The highest concentration is in the kidney, but the liver is considered the source of normal enzyme activity. Serum GGT has been widely used as an index of liver dysfunction. Elevated serum GGT activity can be found in diseases of the liver, biliary system and pancreas. Conditions that increase serum GGT are obstructive liver disease, high alcohol consumption and use of enzyme-inducing drugs etc. Serum total protein, also known as total protein, is a biochemical test for measuring the total amount of protein in serum. Protein in the plasma is made up of albumin and globulin. Higher-than-normal levels may be due to: Chronic inflammation or infection, including HIV and hepatitis B or C, Multiple myeloma, Waldenstrom's disease. Lower-than-normal levels may be due to: Agammaglobulinemia, Bleeding (hemorrhage), Burns, Glomerulonephritis, Liver disease, Malabsorption, Malnutrition, Nephrotic syndrome, Protein-losing enteropathy etc. Human serum albumin is the most abundant protein in human blood plasma. It is produced in the liver. Albumin constitutes about half of the blood serum protein. Low blood albumin levels (hypoalbuminemia) can be caused by: Liver disease like cirrhosis of the liver, nephrotic syndrome, protein-losing enteropathy, Burns, hemodilution, increased vascular permeability or decreased lymphatic clearance, malnutrition and wasting etc

GLUCOSE FASTING, FLUORIDE PLASMA-TEST DESCRIPTION

Normally, the glucose concentration in extracellular fluid is closely regulated so that a source of energy is readily available to tissues and so that no glucose is excreted in urine.

Increased in Diabetes mellitus, Cushing's syndrome (10 - 15%), chronic pancreatitis (30%). Drugs: corticosteroids, phenytoin, estrogen, thiazides.

Decreased in Pancreatic islet cell disease with increased insulin, insulinoma, adrenocortical insufficiency, hypopituitarism, diffuse liver disease, malignancy (adrenocortical, stomach, fibrosarcoma), infant of a diabetic mother, enzyme deficiency diseases (e.g., galactosemia), Drugs- insulin, ethanol, propranolol; sulfonylureas, tolbutamide, and other oral hypoglycemic agents.

NOTE: While random serum glucose levels correlate with home glucose monitoring results (weekly mean capillary glucose values), there is wide fluctuation within individuals. Thus glycosylated hemoglobin (HbA1c) levels are favored to monitor glycaemic control. High fasting glucose level in comparison to post prandial glucose level may be seen due to effect of Oral Hypoglycaemics & Insulin treatment, Renal Glycosuria, Glycaemic index & response to food consumed, Alimentary Hypoglycemia, Increased insulin response & sensitivity etc. GLYCOSYLATED HEMOGLOBIN (HbA1c), EDTA WHOLE BLOOD-Used For:

- 1. Evaluating the long-term control of blood glucose concentrations in diabetic patients.
2. Diagnosing diabetes.
3. Identifying patients at increased risk for diabetes (prediabetes).
The ADA recommends measurement of HbA1c (typically 3-4 times per year for type 1 and poorly controlled type 2 diabetic patients, and 2 times per year for well-controlled type 2 diabetic patients) to determine whether a patient's metabolic control has remained continuously within the target range.
1. eAG (Estimated average glucose) converts percentage HbA1c to mg/dl, to compare blood glucose levels.
2. eAG gives an evaluation of blood glucose levels for the last couple of months.
3. eAG is calculated as eAG (mg/dl) = 28.7 * HbA1c - 46.7

HbA1c Estimation can get affected due to :

- I. Shortened Erythrocyte survival : Any condition that shortens erythrocyte survival or decreases mean erythrocyte age (e.g. recovery from acute blood loss, hemolytic anemia) will falsely lower HbA1c test results. Fructosamine is recommended in these patients which indicates diabetes control over 15 days.
II. Vitamin C & E are reported to falsely lower test results. (possibly by inhibiting glycation of hemoglobin.
III. Iron deficiency anemia is reported to increase test results. Hypertriglyceridemia, uremia, hyperbilirubinemia, chronic alcoholism, chronic ingestion of salicylates & opiate addition are reported to interfere with some assay methods, falsely increasing results.
IV. Interference of hemoglobinopathies in HbA1c estimation is seen in
a. Homozygous hemoglobinopathy. Fructosamine is recommended for testing of HbA1c.
b. Heterozygous state detected (D10 is corrected for HbS & HbC trait.)
c. HbF > 25% on alternate platform (Boronate affinity chromatography) is recommended for testing of HbA1c. Abnormal Hemoglobin electrophoresis (HPLC method) is recommended for detecting a hemoglobinopathy

SRL Ltd
HIRANANDANI HOSPITAL-VASHI, MINI SEASHORE ROAD,
SECTOR 10,
NAVI MUMBAI, 400703
MAHARASHTRA, INDIA
Tel : 022-39199222, 022-49723322,
CIN - U74899PB1995PLC045956
Email : -



Scan to View Details



Scan to View Report



Patient Ref. No. 2200000827



Cert. No. MC-2275

LABORATORY REPORT

PATIENT NAME : MR.SANJEEV JAIN



PATIENT ID : FH.12288571

CLIENT PATIENT ID : UID:12288571

ACCESSION NO : 0022WB002084

AGE : 34 Years

SEX : Male

ABHA NO :

DRAWN : 11/02/2023 10:40:00

RECEIVED : 11/02/2023 10:41:21

REPORTED : 11/02/2023 13:07:18

CLIENT NAME : FORTIS VASHI-CHC -SPLZD

REFERRING DOCTOR : SELF

CLINICAL INFORMATION :

UID:12288571 REQNO-1370922

CORP-OPD

BILLNO-150123OPCR008490

BILLNO-150123OPCR008490

Test Report Status	Final	Results	Biological Reference Interval
--------------------	-------	---------	-------------------------------

BIOCHEMISTRY - LIPID

LIPID PROFILE, SERUM

CHOLESTEROL, TOTAL	140	< 200 Desirable 200 - 239 Borderline High >/= 240 High	mg/dL
METHOD : ENZYMATIC/COLORIMETRIC, CHOLESTEROL OXIDASE, ESTERASE, PEROXIDASE			
TRIGLYCERIDES	82	< 150 Normal 150 - 199 Borderline High 200 - 499 High >/=500 Very High	mg/dL
METHOD : ENZYMATIC ASSAY			
HDL CHOLESTEROL	46	< 40 Low >/=60 High	mg/dL
METHOD : DIRECT MEASURE - PEG			
LDL CHOLESTEROL, DIRECT	92	< 100 Optimal 100 - 129 Near or above optimal 130 - 159 Borderline High 160 - 189 High >/= 190 Very High	mg/dL
METHOD : DIRECT MEASURE WITHOUT SAMPLE PRETREATMENT			
NON HDL CHOLESTEROL	94	Desirable: Less than 130 Above Desirable: 130 - 159 Borderline High: 160 - 189 High: 190 - 219 Very high: > or = 220	mg/dL
METHOD : CALCULATED PARAMETER			
VERY LOW DENSITY LIPOPROTEIN	16.4	</= 30.0	mg/dL
METHOD : CALCULATED PARAMETER			
CHOL/HDL RATIO	3.0	Low 3.3 - 4.4 Low Risk 4.5 - 7.0 Average Risk 7.1 - 11.0 Moderate Risk > 11.0 High Risk	
METHOD : CALCULATED PARAMETER			
LDL/HDL RATIO	2.0	0.5 - 3.0 Desirable/Low Risk 3.1 - 6.0 Borderline/Moderate Risk >6.0 High Risk	
METHOD : CALCULATED PARAMETER			

Interpretation(s)

SRL Ltd
HIRANANDANI HOSPITAL-VASHI, MINI SEASHORE ROAD,
SECTOR 10,
NAVI MUMBAI, 400703
MAHARASHTRA, INDIA
Tel : 022-39199222,022-49723322,
CIN - U74899PB1995PLC045956
Email : -



Scan to View Details



Scan to View Report





Cert. No. MC-2275

LABORATORY REPORT

PATIENT NAME : MR.SANJEEV JAIN



PATIENT ID : FH.12288571

CLIENT PATIENT ID : UID:12288571

ACCESSION NO : 0022WB002084 AGE : 34 Years SEX : Male ABHA NO :
DRAWN : 11/02/2023 10:40:00 RECEIVED : 11/02/2023 10:41:21 REPORTED : 11/02/2023 13:07:18

CLIENT NAME : FORTIS VASHI-CHC -SPLZD REFERRING DOCTOR : SELF

CLINICAL INFORMATION :

UID:12288571 REQNO-1370922
CORP-OPD
BILLNO-150123OPCR008490
BILLNO-150123OPCR008490

Table with 3 columns: Test Report Status (Final), Results, Biological Reference Interval

CLINICAL PATH - URINALYSIS

URINALYSIS

PHYSICAL EXAMINATION, URINE

COLOR PALE YELLOW

METHOD : PHYSICAL

APPEARANCE CLEAR

METHOD : VISUAL

CHEMICAL EXAMINATION, URINE

PH 6.0 4.7 - 7.5

METHOD : REFLECTANCE SPECTROPHOTOMETRY- DOUBLE INDICATOR METHOD

SPECIFIC GRAVITY 1.020 1.003 - 1.035

METHOD : REFLECTANCE SPECTROPHOTOMETRY (APPARENT PKA CHANGE OF PRETREATED POLYELECTROLYTES IN RELATION TO IONIC CONCENTRATION)

PROTEIN NOT DETECTED NOT DETECTED

METHOD : REFLECTANCE SPECTROPHOTOMETRY - PROTEIN-ERROR-OF-INDICATOR PRINCIPLE

GLUCOSE NOT DETECTED NOT DETECTED

METHOD : REFLECTANCE SPECTROPHOTOMETRY, DOUBLE SEQUENTIAL ENZYME REACTION-GOD/POD

KETONES NOT DETECTED NOT DETECTED

METHOD : REFLECTANCE SPECTROPHOTOMETRY, ROTHERA'S PRINCIPLE

BLOOD NOT DETECTED NOT DETECTED

METHOD : REFLECTANCE SPECTROPHOTOMETRY, PEROXIDASE LIKE ACTIVITY OF HAEMOGLOBIN

BILIRUBIN NOT DETECTED NOT DETECTED

METHOD : REFLECTANCE SPECTROPHOTOMETRY, DIAZOTIZATION- COUPLING OF BILIRUBIN WITH DIAZOTIZED SALT

UROBILINOGEN NORMAL NORMAL

METHOD : REFLECTANCE SPECTROPHOTOMETRY (MODIFIED EHRlich REACTION)

NITRITE NOT DETECTED NOT DETECTED

METHOD : REFLECTANCE SPECTROPHOTOMETRY, CONVERSION OF NITRATE TO NITRITE

LEUKOCYTE ESTERASE NOT DETECTED NOT DETECTED

METHOD : REFLECTANCE SPECTROPHOTOMETRY, ESTERASE HYDROLYSIS ACTIVITY

MICROSCOPIC EXAMINATION, URINE

RED BLOOD CELLS NOT DETECTED NOT DETECTED /HPF

METHOD : MICROSCOPIC EXAMINATION

PUS CELL (WBC'S) 0-1 0-5 /HPF

METHOD : MICROSCOPIC EXAMINATION

EPITHELIAL CELLS 1-2 0-5 /HPF

METHOD : MICROSCOPIC EXAMINATION

SRL Ltd
HIRANANDANI HOSPITAL-VASHI, MINI SEASHORE ROAD,
SECTOR 10,
NAVI MUMBAI, 400703
MAHARASHTRA, INDIA
Tel : 022-39199222,022-49723322,
CIN - U74899PB1995PLC045956
Email : -



Scan to View Details



Scan to View Report





Cert. No. MC-2275

LABORATORY REPORT

PATIENT NAME : MR.SANJEEV JAIN



PATIENT ID : **FH.12288571**

CLIENT PATIENT ID : UID:12288571

ACCESSION NO : **0022WB002084**

AGE : 34 Years

SEX : Male

ABHA NO :

DRAWN : 11/02/2023 10:40:00

RECEIVED : 11/02/2023 10:41:21

REPORTED : 11/02/2023 13:07:18

CLIENT NAME : **FORTIS VASHI-CHC -SPLZD**

REFERRING DOCTOR : SELF

CLINICAL INFORMATION :

UID:12288571 REQNO-1370922

CORP-OPD

BILLNO-150123OPCR008490

BILLNO-150123OPCR008490

Test Report Status	Final	Results	Biological Reference Interval
CASTS		NOT DETECTED	
METHOD : MICROSCOPIC EXAMINATION			
CRYSTALS		NOT DETECTED	
METHOD : MICROSCOPIC EXAMINATION			
BACTERIA		NOT DETECTED	NOT DETECTED
METHOD : MICROSCOPIC EXAMINATION			
YEAST		NOT DETECTED	NOT DETECTED
METHOD : MICROSCOPIC EXAMINATION			
REMARKS		URINARY MICROSCOPIC EXAMINATION DONE ON URINARY CENTRIFUGED SEDIMENT.	

Interpretation(s)

****End Of Report****

Please visit www.srlworld.com for related Test Information for this accession

Dr. Rekha Nair, MD
Microbiologist

Dr. Akta Dubey
Counsultant Pathologist

SRL Ltd
HIRANANDANI HOSPITAL-VASHI, MINI SEASHORE ROAD,
SECTOR 10,
NAVI MUMBAI, 400703
MAHARASHTRA, INDIA
Tel : 022-39199222,022-49723322,
CIN - U74899PB1995PLC045956
Email : -



Scan to View Details



Scan to View Report



12288571
34 Years

SANJEEV JAIN
Male

2/11/2023 1:19:06 PM

HCG

Rate 78 . Sinus rhythm.....normal P axis, V-rate 50- 99
PR 150 . Consider left atrial enlargement.....wide or notched P waves

QRSD 81
QT 356
QTc 406

Spikes in Xray
Normal ECG

--AXIS--

P 70
QRS 76
T 41

- OTHERWISE NORMAL ECG -

12 Lead; Standard Placement

Unconfirmed Diagnosis

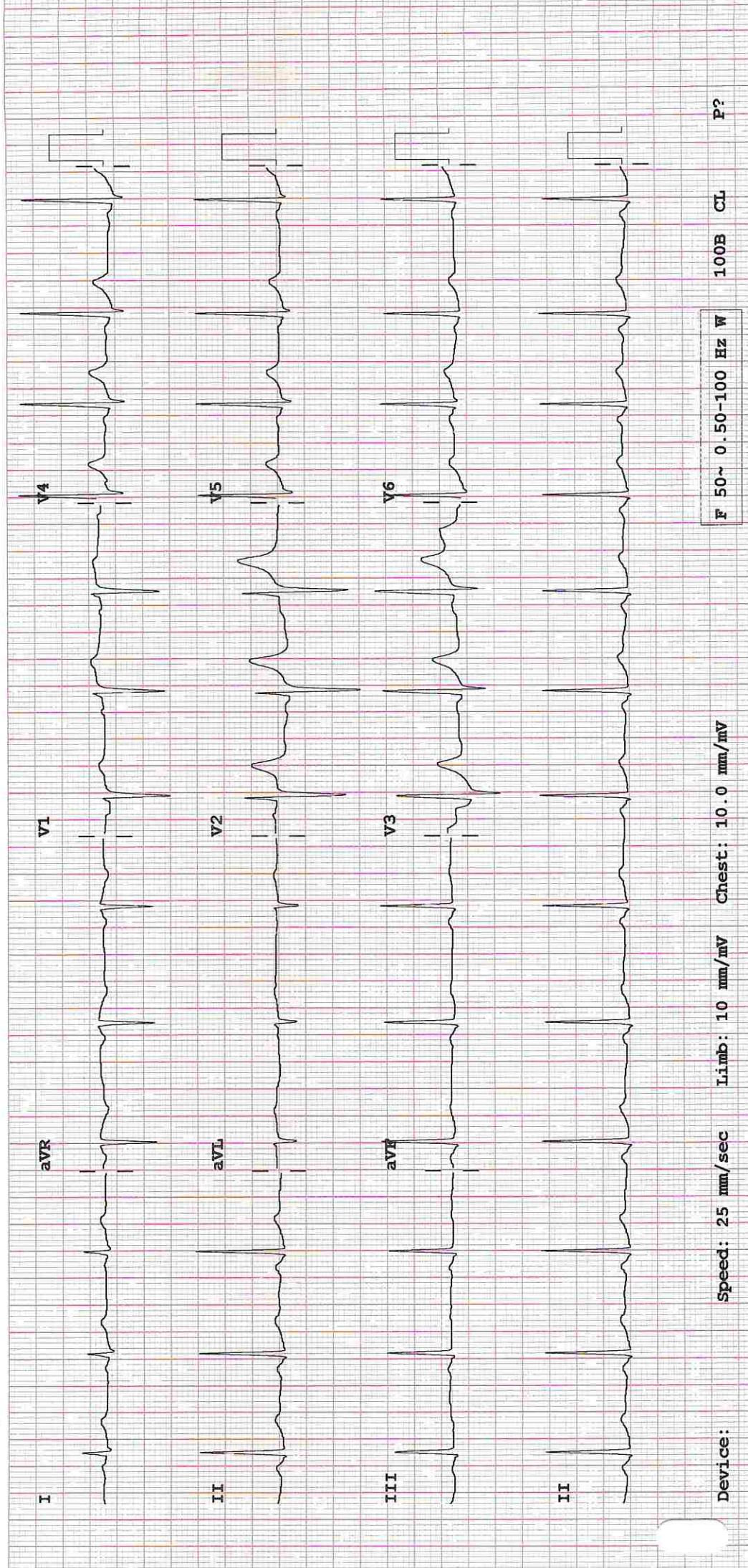

Device:

Speed: 25 mm/sec

Limb: 10 mm/mV

Chest: 10.0 mm/mV

F 50~ 0.50-100 Hz W

100B CL

P?

**DEPARTMENT OF NIC**

Date: 14/Feb/2023

Name: Mr. Sanjeev Jain
Age | Sex: 34 YEAR(S) | Male
Order Station : FO-OPD
Bed Name :

UHID | Episode No : 12288571 | 8698/23/1501
Order No | Order Date: 1501/PN/OP/2302/17853 | 11-Feb-2023
Admitted On | Reporting Date : 14-Feb-2023 12:14:55
Order Doctor Name : Dr.SELF.

ECHOCARDIOGRAPHY TRANSTHORACIC**FINDINGS:**

- No left ventricle regional wall motion abnormality at rest.
- Normal left ventricle systolic function. LVEF = 60%.
- No left ventricle diastolic dysfunction.
- No left ventricle Hypertrophy. No left ventricle dilatation.
- Structurally normal valves.
- No mitral regurgitation.
- No aortic regurgitation. No aortic stenosis.
- No tricuspid regurgitation. No pulmonary hypertension.
- Intact IAS and IVS.
- No left ventricle clot/vegetation/pericardial effusion.
- Normal right atrium and right ventricle dimensions.
- Normal left atrium and left ventricle dimension.
- Normal right ventricle systolic function. No hepatic congestion.

M-MODE MEASUREMENTS:

LA	31	mm
AO Root	30	mm
AO CUSP SEP	22	mm
LVID (s)	29	mm
LVID (d)	40	mm
IVS (d)	11	mm
LVPW (d)	10	mm
RVID (d)	18	mm
RA	29	mm
LVEF	60	%



DEPARTMENT OF NIC

Date: 14/Feb/2023

Name: Mr. Sanjeev Jain
Age | Sex: 34 YEAR(S) | Male
Order Station : FO-OPD
Bed Name :

UHID | Episode No : 12288571 | 8698/23/1501
Order No | Order Date: 1501/PN/OP/2302/17853 | 11-Feb-2023
Admitted On | Reporting Date : 14-Feb-2023 12:14:55
Order Doctor Name : Dr.SELF .

DOPPLER STUDY:

E WAVE VELOCITY: 0.7 m/sec.
A WAVE VELOCITY:0.6 m/sec
E/A RATIO:1.1

	PEAK (mmHg)	MEAN (mmHg)	V max (m/sec)	GRADE OF REGURGITATION
MITRAL VALVE	N			Nil
AORTIC VALVE	08			Nil
TRICUSPID VALVE	N			Nil
PULMONARY VALVE	2.0			Nil

Final Impression :

Normal 2 Dimensional and colour doppler echocardiography study.

DR. PRASHANT PAWAR
DNB(MED), DNB (CARDIOLOGY)

Hiranandani Healthcare Pvt. Ltd.

Mini Sea Shore Road, Sector 10-A, Vashi, Navi Mumbai - 400703.

Board Line: 022 - 39199222 | Fax: 022 - 39133220

Emergency: 022 - 39199100 | Ambulance: 1255

For Appointment: 022 - 39199200 | Health Checkup: 022 - 39199300

www.fortishealthcare.com | vashi@fortishealthcare.com

CIN: U85100MH2005PTC 154823

GST IN : 27AABCH5894D1ZG

PAN NO : AABCH5894D



DEPARTMENT OF RADIOLOGY

Date: 11/Feb/2023

Name: Mr. Sanjeev Jain

Age | Sex: 34 YEAR(S) | Male

Order Station : FO-OPD

Bed Name :

UHID | Episode No : 12288571 | 8698/23/1501

Order No | Order Date: 1501/PN/OP/2302/17853 | 11-Feb-2023

Admitted On | Reporting Date : 11-Feb-2023 12:51:59

Order Doctor Name : Dr.SELF .

X-RAY-CHEST- PA

Findings:

Both lung fields are clear.

The cardiac shadow appears within normal limits.

Trachea and major bronchi appears normal.

Both costophrenic angles are well maintained.

Bony thorax is unremarkable.

DR. YOGINI SHAH
DMRD., DNB. (Radiologist)



DEPARTMENT OF RADIOLOGY

Date: 11/Feb/2023

Name: Mr. Sanjeev Jain
Age | Sex: 34 YEAR(S) | Male
Order Station : FO-OPD
Bed Name :

UHID | Episode No : 12288571 | 8698/23/1501
Order No | Order Date: 1501/PN/OP/2302/17853 | 11-Feb-2023
Admitted On | Reporting Date : 11-Feb-2023 12:39:02
Order Doctor Name : Dr.SELF .

US-WHOLE ABDOMEN

LIVER is normal in size and shows mildly raised echogenicity. Intrahepatic portal and biliary systems are normal. No focal lesion is seen in liver. Portal vein appears normal.

GALL BLADDER is physiologically distended. Gall bladder reveals normal wall thickness. No evidence of calculi in gall bladder. No evidence of pericholecystic collection. **CBD** appears normal in caliber.

SPLEEN is normal in size and echogenicity.

BOTH KIDNEYS are normal in size and echogenicity. The central sinus complex is normal. No evidence of calculi/hydronephrosis.
Right kidney measures 10.2 x 4.1 cm.
Left kidney measures 10.0 x 4.8 cm.

PANCREAS is normal in size and morphology. No evidence of peripancreatic collection.

URINARY BLADDER is normal in capacity and contour. Bladder wall is normal in thickness. No evidence of intravesical mass/calculi.

PROSTATE is normal in size & echogenicity. It measures ~ 11 cc in volume.

No evidence of ascites.

IMPRESSION:

- Grade I fatty infiltration of liver.

Ys.
DR. YOGINI SHAH
DMRD., DNB. (Radiologist)