

**Dr. Prashant Naik**

M.D. (Radiology)  
Reg. No. 58314  
Time : 5.00 pm to 7.00 pm By Appointment

**Dr. Kedar Athawale**

DMRD DNB (Radiology)  
Reg. No. 84908  
Time : 11.00 am to 1.00 pm By Appointment

• DIGITAL X-RAY • SONOGRAPHY • COLOUR DOPPLER

Patient's Name Mr Pravin Khopade  
Ref By Dr Dr V M Nadkarni  
Date February 25, 2023

### USG ABDOMEN & PELVIS

Liver normal in size, shape & outline & reveals normal echo-texture.  
No focal lesion seen. Intra hepatic biliary and portal vein radicles normal.  
Gall bladder physiologically distended & shows clear contents. No calculi. No e/o cholecystitis.  
Portal vein & CBD normal. No calculus in CBD.  
Spleen & visualized pancreas show normal size & echoanatomy. Tail of pancreas not visualized due to unavoidable bowel gas.  
Both kidneys normal in size, shape, outline & position.  
Right kidney :- 90mm x 37mm.  
Left kidney :- 100mm x 42mm.  
No hydronephrosis, hydroureter on either side. No calculus seen in both kidneys or in visualized ureters.  
Cortico-medullary differentiation normal.  
Urinary bladder is well filled. No mural or luminal pathology seen. Prostate normal in size, echotexture; measures 32mmx28mmx 30mm.  
Aorta & IVC normal. No lymphadenopathy. No loculated or free fluid collection seen in abdomen or pelvis. No abnormally dilated bowel loops seen.

### IMPRESSION

No abnormality appreciated in this USG study of Abdomen & Pelvis

Dr. Kedar Athawale  
DMRD, DNB  
Thanks for referral

DR. KEDAR ATHAWALE  
DMRD DNB (Radiology)  
Reg. No. 84908



0.67Hz - 35Hz AC 50Hz 25 mm/s 10 mm/mv

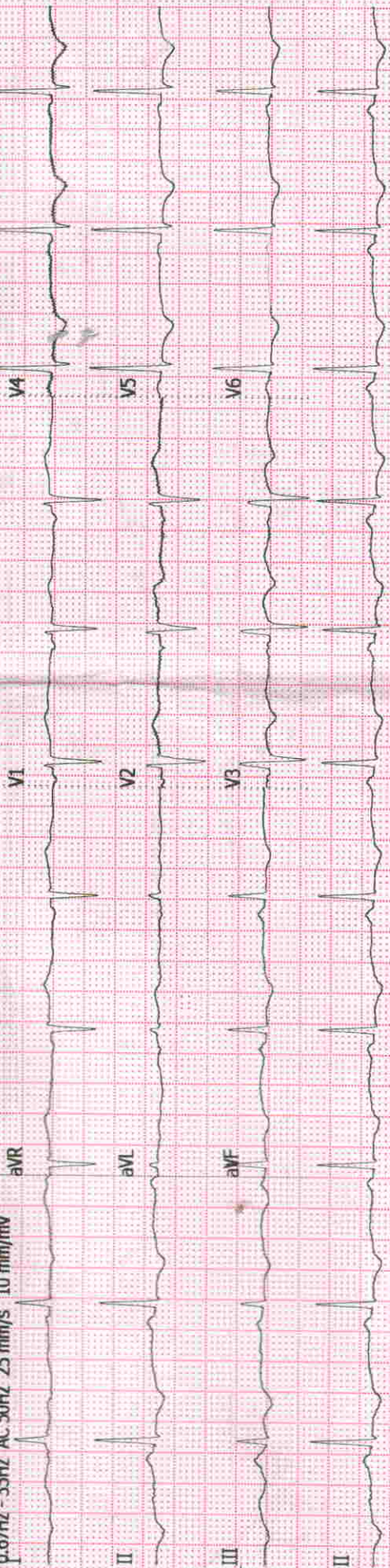

UNI-EM V03.3.11(20180817)

Healthcare Clinic

0.67Hz - 35Hz AC 50Hz 25 mm/s 10 mm/mv ID:

Name: KHOPADE, I

0.67Hz - 35Hz AC 50Hz 25 mm/s 10 mm/mv ID:

Man

III

aVF



*Signature*

Healthcare Clinic

UNI-EM V03.3.11(20180817)

Healthcare Clinic

UNI-EM V03.3.11(20180817)

ID:

Name: KHOPADE, PHAVIN

Age: 38yrs

Sex: Male

25-02-2023 11:11:44 AM



CLINICAL HISTORY:-

RATE: 69/min.

RHYTHM: regular

MECHANISM: sinus.

P WAVE: normal.

P R: 138 ms

QRS: 88 ms.

QTc: normal

ST: isoelectric

T WAVE: Flat/↓ in few leads

Q WAVE: not significant

AXIS: normal.

POSITION OF HEART: Vertical.

PRECARDIAL LEADS: Normal

B.P.: 120/80 mmHg

DRUGS:

CONCLUSIONS: Normal ECG.

Flat / ↓ T in few leads ? non-specific

~~Signature~~  
Client's Signature

*R. G. Parulkar*

Doctor's Signature

**DR. R. G. PARULKAR**  
M.D. (Med.)

Regd. No. 24133  
Physician

**Health Care Clinic**  
Varun Complex, Kulkarni Marg, Kothrud,  
Pune-411 038.

► **Health Care Clinic**  
Varun Complex, Office No. 1,  
Near Swapnashilp Complex, Kothrud, Pune 411038.  
Timing : 10.30 a.m. to 1.00 p.m.  
4.30 pm to 6 pm (By Appt.)  
Tel : 65003646, 2545 7347

► **Health Care Clinic**  
7/1, Anand Nagar, Paud Road,  
Kothrud, Pune 411038.  
Timing : 9 a.m. to 10.30 a.m. & 6.00 p.m. to 8.30 p.m.  
Tel. : 65003650 Mob.: 9970171939  
E-mail : nadviv@yahoo.com

**Dr. Vivekanand M. Nadkarni**

M.B.B.S.; D.T.M. & H. (Lon), FCGP, MIOASH (U.K.)

MMC Reg. No. 42322

**Physician**

- Family Medicine
- Tropical Medicine
- Occupational Health
- ACLS Instructor

DATE 25/09/2023

## ELECTROCARDIOGRAM

NAME Pravin Chopade AGE 38 Yr  
REF. BY mediwheel B.P. 120/80 mmHg

आयकर विभाग  
INCOME TAX DEPARTMENT



भारत सरकार  
GOVT. OF INDIA

PRAVIN PRAKASH KHOPADE  
PRAKASH HARIBHAU KHOPADE

02/04/1984

Permanent Account Number

BOPPKB390P

Signature



*Pravin*  
**DR. R. G. PARNAIK**  
M.D. (Med.)  
Regd. No. 24133  
Physician  
Health Care Clinic  
Varun Complex, Kulkarni Marg, Kothrud.  
Pune-411 038.

FOR COMPLETION BY EXAMINING DOCTOR (N=Normal A= Abnormal )

	N	A	(Leave blank if unassessed)
MEDICAL	✓		01. Eyes
	✓		02. Ears, Nose, Throat
	✓		03. Respiratory
HISTORY	✓		04. Cardiovascular
	✓		05. Gastro-Intestinal
	✓		06. Genito-Urinary
PRESENT	✓		07. Musculo-Skeletal
	✓		08. Nervous System
SYMPTOMS	✓		09. Skin & Allergies
	✓		10. Endocrine
	✓		11. Other

PHYSICAL  EXAMINATION	✓		01. Eyes & Pupils	Chest : Insp. 93 / Exp. 88 / Abd. 85
	✓		02. E.N.T.	
	✓		03. Teeth & Mouth	
	✓		04. Lungs & Chest	
	✓		05. Cardiovascular Sys.	
	✓		06. Abdo. Viscera	
	✓		07. Hernial Orifices	
	✓		08. Genito - Urinary	
	✓		09. Musculo-Skeletal	
	✓		10. Skin & Vericose Vns.	
	✓		11. C.N.S.	
	✓		12. Other	

Investigations :

HEIGHT	WEIGHT	BMI	B.P.	PULSE	HEARING	VISION	DISTANT	NEAR	COLOUR VISION	BLOOD GROUP
169 cm	65 kg		120/80 mm Hg	64/min	(N)	Uncorrected	(N)	(N)	(N)	
						Corrected				

Assessment

*Handwritten signature/initials*

*Handwritten signature: Gaenaiik*  
**DR. R. G. PARNAIK**  
 M.D. (Med.)

Regd.No.24133  
 Physician  
 Health Care Clinic  
 Varun Complex, Kulkarni Marg, Kothrud,  
 Pune-411 038.

Dr. V.M. Nadkarni

► Health Care Clinic

Varun Complex, Office No. 1,  
Near Swapnashilp Complex, Kothrud, Pune 411038.  
Timing : 10.00 a.m. to 1.00 p.m.  
4.30 pm to 6 pm (By Appt.)  
Tel : 65003646, 2545 7347

► Health Care Clinic

7/1, Anand Nagar, Paud Road,  
Kothrud, Pune 411038.  
Timing : 9 a.m. to 10.30 a.m. & 6.00 p.m. to 8.30 p.m.  
Tel. : 65003650 Mob.: 9970171939  
E-mail : nadviv@yahoo.com

Dr. Vivekanand M. Nadkarni

M.B.B.S., D.T.M. & H. (Lon), FCGP, MIOSH (U.K.)

MMC Reg. No. 42322

Physician, Tropical & Family Medicine,  
Occupational Health

MEDICAL EXAMINATION REPORT

No.:

Date: 25/2/23

Surname: Khopade Name: Pravin

Age: 38 yrs Sex: Male Birth Date: 2/4/1984

Address: Bhugaon Pune  
Service

Occupation:

Personal History: Tobacco: NO Alcohol: NO

Misc.: Allergy: Not known

Immunization History: covid 19 vaccine den (2 doses)

None

Previous Medical History:



**Feedback – Pre Policy Life Insurance Medical Checks**

**HEALTH CARE CLINIC**  
**NADKAR LABORATORY**  
 This is to confirm & certify that I have gone through the medical examination through Medical centre \_\_\_\_\_ situated at \_\_\_\_\_ / Home visit on \_\_\_\_\_ (Date) to complete the requisite proposal form bearing no \_\_\_\_\_ date 25.02.2023

I do confirm specifically that the following medicals activates have been performed for me:

- |  |   |                             |
|--|---|-----------------------------|
| 1. Full Medical Report (Medical Questionnaire) | Yes <input checked="" type="checkbox"/> | No <input type="checkbox"/> |
| 2. Sample Collection                           |   |                             |
| a. Blood                                       | Yes <input checked="" type="checkbox"/> | No <input type="checkbox"/> |
| b. Urine                                       | Yes <input checked="" type="checkbox"/> | No <input type="checkbox"/> |
| 3. Electro Cardio Gram (ECG)                   | Yes <input checked="" type="checkbox"/> | No <input type="checkbox"/> |
| 4. Treadmill Test (TMT)                        | Yes <input checked="" type="checkbox"/> | No <input type="checkbox"/> |
| 5. Others _____                                |   |                             |

I have furnished my ID proof \_\_\_\_\_ Bering ID No. \_\_\_\_\_ at the time of medicals  
Pan card - BOPPK8390P.

**Feedback of Provider**

- |   |  |                                  |                               |
|---|--|----------------------------------|-------------------------------|
| 1. Behavior and cooperation of staff        |  |                                  |                               |
| a. Reception/ Clinic / Hospital             | Good <input checked="" type="checkbox"/> | Average <input type="checkbox"/> | Poor <input type="checkbox"/> |
| b. Technician / Doctor                      | Good <input checked="" type="checkbox"/> | Average <input type="checkbox"/> | Poor <input type="checkbox"/> |
| 2. Time Management                          | Good <input checked="" type="checkbox"/> | Average <input type="checkbox"/> | Poor <input type="checkbox"/> |
| 3. Upkeep of Hospital                       | Good <input checked="" type="checkbox"/> | Average <input type="checkbox"/> | Poor <input type="checkbox"/> |
| 4. Technology & Skills                      | Good <input checked="" type="checkbox"/> | Average <input type="checkbox"/> | Poor <input type="checkbox"/> |
| 5. Medical check procedure was satisfactory | Good <input checked="" type="checkbox"/> | Average <input type="checkbox"/> | Poor <input type="checkbox"/> |

(Medical Facility – Location, Facility set-up, Instruments, Cleanliness; process Followed; etc. Also on the medical staff; Appearance; Technical Know-how; Behavior etc.)

If No provide details or let us know of anything additional you would like to provide as comments and /or suggestions

\_\_\_\_\_

  
 Signature of the Life to be Insured  
 (Proposer in case of Life Insured being minor)

Pravin Khopade  
 Name of the Life to be Insured with date  
 (Proposer in case of Life Insured being minor)

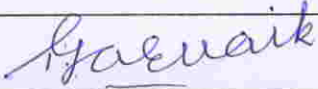
  
 Signature of Attending / Visiting Doctor

Name of Attending / Visiting Doctor  
**DR. R. G. PARNAIK**  
 M.D. (Med.)  
 Regd.No.24133  
 Physician

**Health Care Clinic**  
 MC Registration No. \_\_\_\_\_  
 Doctor Seal with Date  
**Varun Complex, Kothrud Marg, Kothrud,**  
**Pune-411 038.**

Dr. (Mrs.) Sangeeta V. Nhotkata  
Consultant Pathologist MD (Path.)  
MMC Reg. No. 53839  
Indraprastha Chambers,  
Ground Floor, Opp. Kirloskar Kisan,  
Karve Road, Kothrud, Pune-411038  
TEL: 9933777993 / 9763593646

 GPS Map Camera



**Pune, Maharashtra, India**  
GR2F+22H, Gulawani Maharaj Road, Kothrud,  
Pune, Maharashtra 411038, India  
Lat 18.50009°  
Long 73.82256°  
25/02/23 10:27 AM GMT +05:30



SINCE 1994

# NADKARNI PATHOLOGY LABORATORY

Dr. Mrs. Sangeeta V. Nadkarni

Consulting Pathologist (MMC Reg. No. 53839)

Add Reg. No. : 1872/2000

E-mail : healthcare.nadkarni@gmail.com

Website : www.nadkarnipathlab.com

Consultant Pathologist • SHASHWAT HOSPITAL



MAIN LABORATORY : 1, Indraprastha Chambers, Ground Floor, Near Amber Hall, Karve Road, Pune 411 038. Ph. : 97635 93646, 8983 7777 93 • Timings : Monday to Saturday 7 am to 8 pm

Reg No : 202302091430304 / OPD  
Name : Mr. PRAVIN KHOPADE  
Referred Dr : MEDI WHEEL

Sex / Age : Male / 38Y  
Reg Date : 25/02/2023 11:05 AM  
Report Date : 25/02/2023 05:08 PM

## BIOCHEMISTRY

Test Name	Result	Unit	Reference Range
<b>Blood Glucose Fasting and Post Prandial</b>			
Blood Glucose (Fasting)	76	mg/dl	Normal : < 99 Prediabetic : 100.0 - 125.0 Diabetic : > 125.0
Post Prandial Glucose	88	mg/dl	90 - 140 mg/dL
Instrument Used	Fully Automated EM200 (TRANSASIA BIOMEDICALS).		

End of Report

Dr. Mrs Sangeeta Nadkarni  
Consultant Pathologist  
MD(Path) MMC Reg No-53839

30 YEARS COMPLETED

### Verified & Checked

- Transasia EM 200 Fully Automated Random Access Clinical Chemistry Analyser • TMT • E.C.G. • Semi Automated Biochemistry Analyser Erba Chem 5 V2 Plus
- Automated Haematology Analyser H 360 • Mispa I3 Nephelometer • Clinical Pathology • Microbiology • Cytology • Histopathology • Minividas Blue

ALL CREDIT AND DEBIT CARDS ACCEPTED & GPAY

HOME VISIT AVAILABLE BY APPOINTMENT

**COLLECTION CENTRE 1** : 1, Varun Complex, Opp. Nimbalkar Horse Riding School,  
Off. Karve Road, Kothrud, Pune - 38. Ph. : 8983 7777 92  
Timing : MONDAY TO SATURDAY : Morning : 8 am to 1 pm, Evening : 4 pm to 7 pm

**COLLECTION CENTRE 2** : Bldg. No. 7, Health Care Clinic, Anandnagar,  
Paud Road, Kothrud, Pune - 38. Ph. : 8983 7777 95  
Timing : MONDAY TO SATURDAY : Morning : 8 am to 1 pm, Evening : 6 pm to 8 pm





SINCE 1994

# NADKARNI PATHOLOGY LABORATORY

Dr. Mrs. Sangeeta V. Nadkarni

Consulting Pathologist (MMC Reg. No. 53839)

Add Reg. No. : 1872/2000

E-mail : healthcare.nadkarni@gmail.com

Website : www.nadkarnipathlab.com

Consultant Pathologist • SHASHWAT HOSPITAL



MAIN LABORATORY : 1, Indraprastha Chambers, Ground Floor, Near Amber Hall, Karve Road, Pune 411 038. Ph. : 97635 93646, 8983 7777 93 • Timings : Monday to Saturday 7 am to 8 pm

Reg No : 202302091430304 / OPD  
Name : Mr. PRAVIN KHOPADE  
Referred Dr : MEDI WHEEL

Sex / Age : Male / 38Y  
Reg Date : 25/02/2023 11:05 AM  
Report Date : 25/02/2023 01:33 PM

## SPECIAL TEST

Test Name	Result	Unit	Reference Range
<b>Thyroid Panel - I</b>			
Serum T3 (Tri-Iodothyronine)	0.26	ng/mL	0.70 - 2.04 Pregnancy: 1st Trimester : 0.81 - 1.90 2nd Trimester: 1.00 - 2.60 3rd Trimester : 1.00 - 2.60
Serum T4 (Thyroxine)	6	ug/dL	5.5 - 12.5
Thyroid Stimulating Hormones (Ultra TSH)	>60	uIU/mL	0.35 - 5.50 Pregnancy: 1st Trimester : 0.10 - 2.50 2nd Trimester: 0.20 - 3.00 3rd Trimester : 0.30 - 3.00
Method	ENZYME LINKED FLOURSCENT ASSAY(ELFA)MINT VIDAS BLUE.		

End of Report

*S. Nadkarni*  
Dr. Mrs Sangeeta Nadkarni  
Consultant Pathologist  
MD(Path) MMC Reg No-53839

### Verified & Checked

- Transasia EM 200 Fully Automated Random Access Clinical Chemistry Analyser • TMT • E.C.G. • Semi Automated Biochemistry Analyser Erba Chem 5 V2 Plus
- Automated Haematology Analyser H 360 • Mispa I3 Nephelometer • Clinical Pathology • Microbiology • Cytology • Histopathology • Minividas Blue

ALL CREDIT AND DEBIT CARDS ACCEPTED & GPAY

HOME VISIT AVAILABLE BY APPOINTMENT

COLLECTION CENTRE 1 : 1, Varun Complex, Opp. Nimbalkar Horse Riding School,  
Off. Karve Road, Kothrud, Pune - 38. Ph. : 8983 7777 92

Timing : MONDAY TO SATURDAY : Morning : 8 am to 1 pm, Evening : 4 pm to 7 pm

COLLECTION CENTRE 2 : Bldg. No. 7, Health Care Clinic, Anandnagar,  
Paud Road, Kothrud, Pune - 38. Ph. : 8983 7777 95

Timing : MONDAY TO SATURDAY : Morning : 8 am to 1 pm, Evening : 6 pm to 8 pm



SINCE 1994

# NADKARNI

## PATHOLOGY LABORATORY

Dr. Mrs. Sangeeta V. Nadkarni

Consulting Pathologist (MMC Reg. No. 53839)

Add Reg. No. : 1872/2000

E-mail : healthcare.nadkarni@gmail.com

Website : www.nadkarnipathlab.com

Consultant Pathologist • SHASHWAT HOSPITAL



MAIN LABORATORY : 1, Indraprastha Chambers, Ground Floor, Near Amber Hall, Karve Road, Pune 411 038. Ph. : 97635 93646, 8983 7777 93 • Timings : Monday to Saturday 7 am to 8 pm

Reg No : 202302091430304 / OPD  
Name : Mr. PRAVIN KHOPADE  
Referred Dr : MEDI WHEEL

Sex / Age : Male / 38Y  
Reg Date : 25/02/2023 11:05 AM  
Report Date : 25/02/2023 11:23 AM

### CLINICAL PATHOLOGY

Test Name	Result	Unit	Reference Range
<b>URINE ANALYSIS REPORT</b>			
Quantity	10	ml	
Colour	Pale Yellow		
Appearance	Clear		
Specific Gravity	1.010		
<b>Chemical Examination</b>			
Albumin	Absent		
Sugar	Absent		
Bile Pigments	Absent		
Urobilinogen	NORMAL		
Reaction	Acidic		
Acetone-Ketone	Negative		
Nitrite	Negative		
<b>Microscopic Examination</b>			
RBCs	Absent		
PUS Cells	1-2		
Epithelial Cells	2-3		
Casts	Absent		
Other Findings	NIL		

End of Report

Dr. Mrs Sangeeta Nadkarni  
Consultant Pathologist  
MD(Path) MMC Reg No-53839

#### Verified & Checked

- Transasia EM 200 Fully Automated Random Access Clinical Chemistry Analyser • TMT • E.C.G. • Semi Automated Biochemistry Analyser Erba Chem 5 V2 Plus
- Automated Haematology Analyser H 360 • Mispa I3 Nephelometer • Clinical Pathology • Microbiology • Cytology • Histopathology • Minividas Blue

ALL CREDIT AND DEBIT CARDS ACCEPTED &amp; GPAY

HOME VISIT AVAILABLE BY APPOINTMENT

**COLLECTION CENTRE 1** : 1, Varun Complex, Opp. Nimbalkar Horse Riding School,  
Off. Karve Road, Kothrud, Pune - 38. Ph. : 8983 7777 92  
Timing : MONDAY TO SATURDAY : Morning : 8 am to 1 pm, Evening : 4 pm to 7 pm

**COLLECTION CENTRE 2** : Bldg. No. 7, Health Care Clinic, Anandnagar,  
Paud Road, Kothrud, Pune - 38. Ph. : 8983 7777 95  
Timing : MONDAY TO SATURDAY : Morning : 8 am to 1 pm, Evening : 6 pm to 8 pm



SINCE 1994

# NADKARNI

## PATHOLOGY LABORATORY

Dr. Mrs. Sangeeta V. Nadkarni

Consulting Pathologist (MMC Reg. No. 53839)

Add Reg. No. : 1872/2000

E-mail : healthcare.nadkarni@gmail.com

Website : www.nadkarnipathlab.com

Consultant Pathologist • SHASHWAT HOSPITAL



**MAIN LABORATORY :** 1, Indraprastha Chambers, **Ground Floor**, Near Amber Hall, Karve Road, Pune 411 038. Ph. : 97635 93646, 8983 7777 93 • Timings : Monday to Saturday 7 am to 8 pm

**Reg No** : 202302091430304 / OPD  
**Name** : Mr. PRAVIN KHOPADE  
**Referred Dr** : MEDI WHEEL

**Sex / Age** : Male / 38Y  
**Reg Date** : 25/02/2023 11:05 AM  
**Report Date** : 25/02/2023 12:15 PM

### BIOCHEMISTRY

Test Name	Result	Unit	Reference Range
<b>HbA1C</b>			
HbA1C	4.9	%	Non Diabetic :04 -06 Excellent Control : 06 -07 % Fair Control : 07 - 08% Unsatisfactory : 08 - 10% Poor Control: Above 10%
Estimated Mean Glucose (eAg)	93.93	mg%	70 - 140
Method	Nephelometry & Photometry By Mispa I3, Specific Protein Analyser (Automated)		

#### Interpretation :

Glycosylated Haemoglobin is accurate and true index of the " Mean Blood Glucose Level in the body for the previous 2-3 months.

HbA1c is an indicator of glycemic control. HbA1c represent average glycemia over the past six to eight weeks.

Glycation of hemoglobin occurs the entire 120 days life span of the red blood cell, but with in this 120 days.

Recent glycemia has the largest influence on the HbA1c value.

Clinical studies suggest that a patient in stable control will have 50% of their HbA1c formed in the month before sampling, 25% in the month before that, and the remaining 25% in months 2-4.

#### Note :

SAMPLE OUTSOURCED

End of Report

**Dr. Mrs Sangeeta Nadkarni**  
 Consultant Pathologist  
 MD(Path) MMC Reg No-53839

#### Verified & Checked

- Transasia EM 200 Fully Automated Random Access Clinical Chemistry Analyser • TMT • E.C.G. • Semi Automated Biochemistry Analyser Erba Chem 5 V2 Plus
- Automated Haematology Analyser H 360 • Mispa I3 Nephelometer • Clinical Pathology • Microbiology • Cytology • Histopathology • Minividas Blue

ALL CREDIT AND DEBIT CARDS ACCEPTED & GPAY

HOME VISIT AVAILABLE BY APPOINTMENT

**COLLECTION CENTRE 1 :** 1, Varun Complex, Opp. Nimbalkar Horse Riding School, Off. Karve Road, Kothrud, Pune - 38. Ph. : 8983 7777 92

Timing : MONDAY TO SATURDAY : Morning : 8 am to 1 pm, Evening : 4 pm to 7 pm

**COLLECTION CENTRE 2 :** Bldg. No. 7, Health Care Clinic, Anandnagar, Paud Road, Kothrud, Pune - 38. Ph. : 8983 7777 95

Timing : MONDAY TO SATURDAY : Morning : 8 am to 1 pm, Evening : 6 pm to 8 pm





SINCE 1994

# NADKARNI

## PATHOLOGY LABORATORY

**Dr. Mrs. Sangeeta V. Nadkarni**

Consulting Pathologist (MMC Reg. No. 53839)

Add Reg. No.: 1872/2000

E-mail: healthcare.nadkarni@gmail.com

Website: www.nadkarnipathlab.com

Consultant Pathologist • SHASHWAT HOSPITAL

**MAIN LABORATORY** : 1, Indraprastha Chambers, **Ground Floor**, Near Amber Hall, Karve Road, Pune 411 038. Ph. : 97635 93646, 8983 7777 93 • Timings : Monday to Saturday 7 am to 8 pm

**Reg No** : 202302091430304 / OPD  
**Name** : Mr. PRAVIN KHOPADE  
**Referred Dr** : MEDI WHEEL

**Sex / Age** : Male / 38Y  
**Reg Date** : 25/02/2023 11:05 AM  
**Report Date** : 25/02/2023 12:15 PM

### BIOCHEMISTRY

Test Name	Result	Unit	Reference Range
<b>Liver Function Test</b>			
Bilirubin- Total	0.70	mg/dl	0.1 - 1.2
Bilirubin- Direct	<b>0.50</b>	mg/dL	0.0 - 0.4
Bilirubin- Indirect	0.20	mg/dL	0.1 - 0.8
SGPT	24.0	IU/L	05 - 40
SGOT	<b>46.0</b>	IU/L	05 - 40
Alkaline Phosphatase	75	IU/L	Male : 53 -128 Child : 54 -369 Neo: 54-369
Total Proteins	6.6	gm/dl	6.0 - 8.0
Serum Albumin	4.1	gm/dl	3.2 -5.5
Serum Globulin	2.5	gm/dl	2.3 -3.5
A/G ratio	1.64		1.0 -2.3
GGTP	27		05 -50
Instrument Used	Fully Automated EM200		

**End of Report**

**Dr. Mrs. Sangeeta Nadkarni**  
Consultant Pathologist  
MD(Path) MMC Reg No-53839

**Verified & Checked**

- Transasia EM 200 Fully Automated Random Access Clinical Chemistry Analyser • TMT • E.C.G. • Semi Automated Biochemistry Analyser Erba Chem 5 V2 Plus
- Automated Haematology Analyser H 360 • Mispal I3 Nephelometer • Clinical Pathology • Microbiology • Cytology • Histopathology • Minividas Blue

**ALL CREDIT AND DEBIT CARDS ACCEPTED & GPAY****HOME VISIT AVAILABLE BY APPOINTMENT**

**COLLECTION CENTRE 1** : 1, Varun Complex, Opp. Nimbalkar Horse Riding School,  
Off. Karve Road, Kothrud, Pune - 38. Ph. : 8983 7777 92  
Timing : MONDAY TO SATURDAY : Morning : 8 am to 1 pm, Evening : 4 pm to 7 pm

**COLLECTION CENTRE 2** : Bldg. No. 7, Health Care Clinic, Anandnagar,  
Paud Road, Kothrud, Pune - 38. Ph. : 8983 7777 95 •  
Timing : MONDAY TO SATURDAY : Morning : 8 am to 1 pm, Evening : 6 pm to 8 pm



SINCE 1994

# NADKARNI PATHOLOGY LABORATORY

**Dr. Mrs. Sangeeta V. Nadkarni**

Consulting Pathologist (MMC Reg. No. 53839)

Add Reg. No. : 1872/2000

E-mail : healthcare.nadkarni@gmail.com

Website : www.nadkarnipathlab.com

Consultant Pathologist • SHASHWAT HOSPITAL

**MAIN LABORATORY** : 1, Indraprastha Chambers, **Ground Floor**, Near Amber Hall, Karve Road, Pune 411 038. Ph. : 97635 93646, 8983 7777 93 • Timings : Monday to Saturday 7 am to 8 pm

Reg No : 202302091430304 / OPD  
 Name : Mr. PRAVIN KHOPADE  
 Referred Dr : MEDI WHEEL

Sex / Age : Male / 38Y  
 Reg Date : 25/02/2023 11:05 AM  
 Report Date : 25/02/2023 12:15 PM

**BIOCHEMISTRY**

Test Name	Result	Unit	Reference Range
<b>LIPID PROFILE</b>			
S. Cholesterol <i>CHOD-PAP</i>	270	mg/dl	Desirable Chol: 200mg/DI Borderline Chol: 200-239mg/DI High Chol: >240mg/DI
S. Triglycerides <i>GPO</i>	119	mg/dl	Upto 190
HDL Cholesterol <i>DIRECT</i>	66	mg/dL	30 - 70
LDL Cholesterol	180.2	mg/dl	Upto 150
VLDL Cholesterol	23.8	mg/dl	07 to 35
S.Cholesterol/HDL Ratio	4.09		LOW RISK - 3.3 To 4.4 AVERAGE RISK - 4.4 TO 7.1 MODERATE RISK - 7.1 TO 11.1 HIGH RISK - >11.0
LDL Chole/HDL Chole	2.73		LOW RISK - 0.5 To 3.0 MODERATE RISK - 3.0 TO 6.0 HIGH RISK - >6.0
S.Triglycerides/HDL Chole	1.8		Desirable : < 3.00
Instrument Used	Fully Automated EM200		

**Note :**

Cholesterol : CHOD PAP; HDL Cholesterol: Direct ; LDL:Direct Measurement ; Triglycerides :GPO;  
 (\*\*The Above Reference range is Desirable/Optimal Range )

**End of Report**

**Dr. Mrs Sangeeta Nadkarni**  
 Consultant Pathologist  
 MD(Path) MMC Reg No-53839

**Verified & Checked**

- Transasia EM 200 Fully Automated Random Access Clinical Chemistry Analyser • TMT • E.C.G. • Semi Automated Biochemistry Analyser Erba Chem 5 V2 Plus
- Automated Haematology Analyser H 360 • Mispa I3 Nephelometer • Clinical Pathology • Microbiology • Cytology • Histopathology • Minividas Blue

**ALL CREDIT AND DEBIT CARDS ACCEPTED & GPAY****HOME VISIT AVAILABLE BY APPOINTMENT**

**COLLECTION CENTRE 1** : 1, Varun Complex, Opp. Nimbalkar Horse Riding School, Off. Karve Road, Kothrud, Pune - 38. Ph. : 8983 7777 92

**COLLECTION CENTRE 2** : Bldg. No. 7, Health Care Clinic, Anandnagar, Paud Road, Kothrud, Pune - 38. Ph. : 8983 7777 95

Timing : MONDAY TO SATURDAY : Morning : 8 am to 1 pm, Evening : 4 pm to 7 pm

Timing : MONDAY TO SATURDAY : Morning : 8 am to 1 pm, Evening : 6 pm to 8 pm



SINCE 1994

# NADKARNI PATHOLOGY LABORATORY

**Dr. Mrs. Sangeeta V. Nadkarni**

Consulting Pathologist (MMC Reg. No. 53839)

Add Reg. No. : 1872/2000

E-mail : healthcare.nadkarni@gmail.com

Website : www.nadkarnipathlab.com

Consultant Pathologist • SHASHWAT HOSPITAL



MAIN LABORATORY : 1, Indraprastha Chambers, Ground Floor, Near Amber Hall, Karve Road, Pune 411 038. Ph. : 97635 93646, 8983 7777 93 • Timings : Monday to Saturday 7 am to 8 pm

Reg No : 202302091430304 / OPD  
Name : Mr. PRAVIN KHOPADE  
Referred Dr : MEDI WHEEL

Sex / Age : Male / 38Y  
Reg Date : 25/02/2023 11:05 AM  
Report Date : 25/02/2023 12:15 PM

## BIOCHEMISTRY

Test Name	Result	Unit	Reference Range
<b>Blood Urea</b>			
Blood Urea <small>UREASE-GLDH</small>	25	mg/dl	13 - 45
Blood Urea Nitrogen Instrument Used	11.68 Fully Automated EM200	mg/dl	10 - 20
<b>Serum Creatinine</b>			
Serum Creatinine <small>JAFFE'S KINETIC</small>	1.2	mg/dl	0.4 - 1.4
Instrument Used	Fully Automated EM200		
<b>Serum Uric Acid</b>			
Serum Uric Acid <small>URICASE</small>	6.6	mg/dl	2.5 to 7.2
Instrument Used	Fully Automated EM200		

## End of Report

  
Dr. Mrs. Sangeeta Nadkarni  
Consultant Pathologist  
MD(Path) MMC Reg No-53839

### Verified & Checked

- Transasia EM 200 Fully Automated Random Access Clinical Chemistry Analyser • TMT • E.C.G. • Semi Automated Biochemistry Analyser Erba Chem 5 V2 Plus
- Automated Haematology Analyser H 360 • Mispa I3 Nephelometer • Clinical Pathology • Microbiology • Cytology • Histopathology • Minividias Blue

**ALL CREDIT AND DEBIT CARDS ACCEPTED & GPAY****HOME VISIT AVAILABLE BY APPOINTMENT**

**COLLECTION CENTRE 1** : 1, Varun Complex, Opp. Nimbalkar Horse Riding School,  
Off. Karve Road, Kothrud, Pune - 38. Ph. : 8983 7777 92  
Timing : MONDAY TO SATURDAY : Morning : 8 am to 1 pm, Evening : 4 pm to 7 pm

**COLLECTION CENTRE 2** : Bldg. No. 7, Health Care Clinic, Anandnagar,  
Paud Road, Kothrud, Pune - 38. Ph. : 8983 7777 95  
Timing : MONDAY TO SATURDAY : Morning : 8 am to 1 pm, Evening : 6 pm to 8 pm





SINCE 1994

# NADKARNI PATHOLOGY LABORATORY

Dr. Mrs. Sangeeta V. Nadkarni

Consulting Pathologist (MMC Reg. No. 53839)

Add Reg. No. : 1872/2000

E-mail : healthcare.nadkarni@gmail.com

Website : www.nadkarnipathlab.com

Consultant Pathologist • SHASHWAT HOSPITAL



MAIN LABORATORY : 1, Indraprastha Chambers, Ground Floor, Near Amber Hall, Karve Road, Pune 411 038. Ph. : 97635 93646, 8983 7777 93 • Timings : Monday to Saturday 7 am to 8 pm

Reg No : 202302091430304 / OPD

Name : Mr. PRAVIN KHOPADE

Referred Dr : MEDI WHEEL

Sex / Age : Male / 38Y

Reg Date : 25/02/2023 11:05 AM

Report Date : 25/02/2023 11:43 AM

## HAEMATOLOGY

Test Name	Result	Unit	Reference Range
<b>Blood Group</b>			
ABO Type	B		
Rh (D) Type	POSITIVE		

## End of Report

Dr. Mrs Sangeeta Nadkarni  
Consultant Pathologist  
MD(Path) MMC Reg No-53839



### Verified & Checked

- Transasia EM 200 Fully Automated Random Access Clinical Chemistry Analyser • TMT • E.C.G. • Semi Automated Biochemistry Analyser Erba Chem 5 V2 Plus
- Automated Haematology Analyser H 360 • Mispa I3 Nephelometer • Clinical Pathology • Microbiology • Cytology • Histopathology • Minividas Blue

ALL CREDIT AND DEBIT CARDS ACCEPTED & GPAY

HOME VISIT AVAILABLE BY APPOINTMENT

COLLECTION CENTRE 1 : 1, Varun Complex, Opp. Nimbalkar Horse Riding School,  
Off. Karve Road, Kothrud, Pune - 38. Ph. : 8983 7777 92

Timing : MONDAY TO SATURDAY : Morning : 8 am to 1 pm, Evening : 4 pm to 7 pm

COLLECTION CENTRE 2 : Bldg. No. 7, Health Care Clinic, Anandnagar,  
Paud Road, Kothrud, Pune - 38. Ph. : 8983 7777 95

Timing : MONDAY TO SATURDAY : Morning : 8 am to 1 pm, Evening : 6 pm to 8 pm



SINCE 1994

# NADKARNI

## PATHOLOGY LABORATORY

Dr. Mrs. Sangeeta V. Nadkarni

Consulting Pathologist (MMC Reg. No. 53839)

Add Reg. No. : 1872/2000

E-mail : healthcare.nadkarni@gmail.com

Website : www.nadkarnipathlab.com

Consultant Pathologist • SHASHWAT HOSPITAL



**MAIN LABORATORY** : 1, Indraprastha Chambers, **Ground Floor**, Near Amber Hall, Karve Road, Pune 411 038. Ph. : 97635 93646, 8983 7777 93 • Timings : Monday to Saturday 7 am to 8 pm

Reg No : 202302091430304 / OPD  
Name : Mr. PRAVIN KHOPADE  
Referred Dr : MEDI WHEEL

Sex / Age : Male / 38Y  
Reg Date : 25/02/2023 11:05 AM  
Report Date : 25/02/2023 11:41 AM

### HAEMATOLOGY

Test Name	Result	Unit	Reference Range
<b>HAEMOGRAM ON CELL COUNTER</b>			
HAEMOGLOBIN <i>SLS Method</i>	14.6	gm/dl	12.5-18
RBC COUNT <i>Impedance Method</i>	5.1	mill/cmm	4.5 - 6.5
PACKED CELL VOLUME (PCV) <i>Impedance Method</i>	43	%	37 - 54
MCV	84.31	fL	82 - 98
MCH	28.6	pgms	27 - 33
MCHC	33.95	%	32 - 36
<b>Total WBC count</b> <i>Impedance Method</i>	5300	/cmm	4500- 11000
<b>Differential Leucocytes Counts</b>			
Neutrophil	62	%	50 - 70
Lymphocytes	33	%	20 - 40
Monocytes	01	%	0 - 12
Eosinophils	04	%	02 - 06
Basophils	00	%	00 - 01
<b>Platelet Count</b> <i>Impedance Method</i>	256000	/cmm	150000 - 450000
RBC Morphology	NORMOCYTIC & NORMOCHROMIC		
WBC Morphology	NO WBC ABNORMALITY SEEN		
Platelet Morphology	PLATELETS ARE ADEQUATE		
Peripheral Smear Examination	NEGATIVE FOR MALARIAL PARASITE		
E.S.R.	06		M : 0 mm to 7 mm F : 0 mm to 15 mm ( by Wintrobe's )
Instrument Used	Fully Automated Biosystem Cell Counter ERBA H360		

### End of Report

Dr. Mrs Sangeeta Nadkarni  
Consultant Pathologist  
MD(Path) MMC Reg No-53839

#### Verified & Checked

- Transasia EM 200 Fully Automated Random Access Clinical Chemistry Analyser • TMT • E.C.G. • Semi Automated Biochemistry Analyser Erba Chem 5 V2 Plus
- Automated Haematology Analyser H 360 • Mispa I3 Nephelometer • Clinical Pathology • Microbiology • Cytology • Histopathology • Minividas Blue

ALL CREDIT AND DEBIT CARDS ACCEPTED & GPAY

HOME VISIT AVAILABLE BY APPOINTMENT

**COLLECTION CENTRE 1** : 1, Varun Complex, Opp. Nimbalkar Horse Riding School, Off. Karve Road, Kothrud, Pune - 38. Ph. : 8983 7777 92

Timing : MONDAY TO SATURDAY : Morning : 8 am to 1 pm, Evening : 4 pm to 7 pm

**COLLECTION CENTRE 2** : Bldg. No. 7, Health Care Clinic, Anandnagar,

Paud Road, Kothrud, Pune - 38. Ph. : 8983 7777 95

Timing : MONDAY TO SATURDAY : Morning : 8 am to 1 pm, Evening : 6 pm to 8 pm

• **Health Care Clinic**

Varun Complex, Office No - 1,  
Nimbalkar Chowk, Opp. Siddharth Towers,  
Kothrud, Pune - 411 038.  
Timing : 9.30 am to 1.00 pm  
Tel. : 898377792

• **Health Care Clinic**

7/1, Anandnagar, Paud Road,  
Kothrud, Pune - 411 038.  
Timing : Mon - Fri. : 5.00 pm to 9.00 pm (Sat. : 3.30 - 6pm)  
Tel. : 898377795  
Email : nadviv18@gmail.com, nadviv@yahoo.com



**Dr. Vivekanand M. Nadkarni**

M.B.B.S., D.T.M. & H. (Lon),  
FCGP, MIOH (UK)  
MMC Reg. No. 42322

Mob. : 9970171939

Physician,  
Tropical & Family Medicine,  
Occupational Health  
(Sunday Closed)

25/2/23

To

Mediwheel.

Dear Sir/Madam,

This is to inform you that

Mr. Pravin Khopade Age- 38 | M  
B-code - 42808.

TMT is not done as it was risky to  
do on OPD basis.

Please note.

Thankyou.

Tn



R

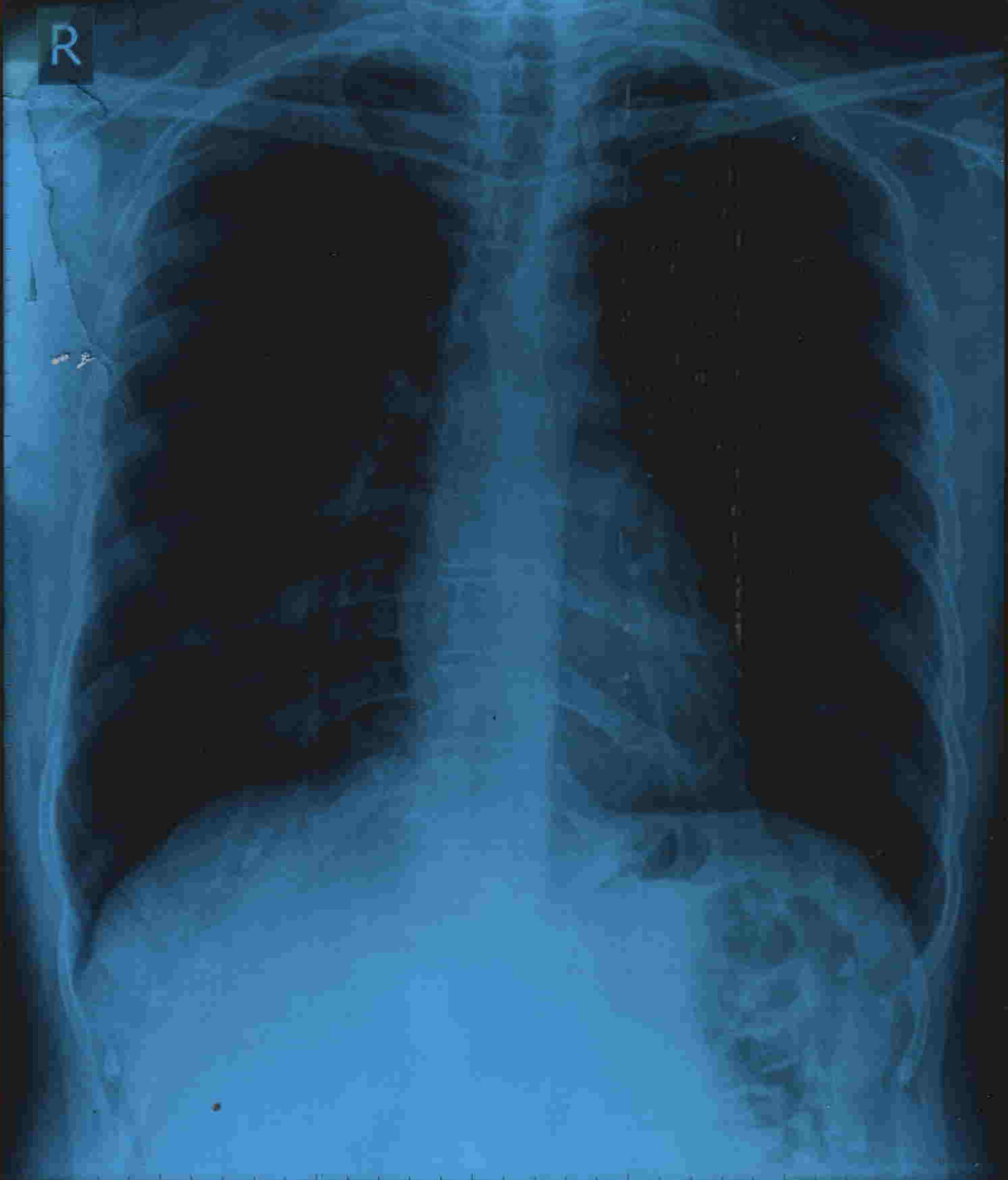

PRAVIN KHOPADE Male / 38 YRS

Chest PA

25/02/2023 12:57:30 PM

SHRI DASHABHUJA X-RAY CLINIC. PUNE. 020-25468187.



**SHRI DASHABHUJA  
X-RAY CLINIC**

Digital X-Ray (CR System) Available  
OPG Facility Available

GANGAVATARANA, Ground Floor, Plot  
No. 7, S. No. 42 A/1A/2F, Dashbhujja  
Ganesh Colony, Near Dashbhujja  
Ganesh Temple, Next to Mankar Dosa  
Center, Karve Road, Pune. 411038.  
Clinic : 2546 8187, 8308839383  
Res : 2422 1359, 9822041859

**Dr. LALIT P. PATHAK**

M. D. Radiologist  
Reg. No. 52382

Timing : 9.00 a.m. To 1.30 p.m.  
4.30 p.m. To 8.30 p.m.  
**SUNDAY CLOSED**

NAME:MR PRAVIN KHOPADE.

DATE:25 02 2023.

REF BY:DR VIVEK NADKARNI.

X RAY CHEST PA VIEW.

Both the domes of the diaphragm are clear & at normal position.  
The heart, the aorta, the mediastinum & the pulmonary vasculature  
reveal no abnormality.  
Lungs show no acute or active parenchymal pathology.  
Pleural sinuses are clear on both sides.  
There is no evidence of any hilar or mediastinal lymphadenopathy.  
No pathology is evident in the thoracic bony cage &  
the soft tissues.

CONCLUSION:NORMAL X RAY CHEST PA VIEW.

**Dr. Lalit P. Pathak**  
Reg. No. 52382 M.D. (Radiology)  
Shri Dashabhujja X - Ray Clinic  
Near Dashbhujja Ganesh Temple,  
Karve Road, Pune - 411 038.

**CBCT, OPG & PORTABLE X-RAY FACILITY AVAILABLE**

(P.T.O)