



10/12/2022

NAGARAJUNAIK MUDHA

30 YEARS/MALE

ULTRASONOGRAPHY OF ABDOMEN AND PELVIS

Liver shows normal size and echogenicity. No mass lesion detected.
PV, CBD and intrahepatic biliary radicals shows no dilatation.

The gall bladder is distended and show normal gall bladder. There is no evidence of gallstones.

Spleen appears normal in size and echotexture. No evidence of focal lesion.
Pancreas appears normal in size and echotexture. No focal lesion.

Both kidneys show normal size, position and cortical echogenicity.
Right kidney measures 9.9 cm and Left kidney measures 10.4 cm.
Corticomedullary differentiation is preserved bilaterally.
No calculus or hydronephrosis on either side.

The urinary bladder is distended and appears normal..
Prostate appears normal. (17 cc) No focal lesion.
No evidence of Lymphadenopathy or ascites seen.
No e/o dilated bowel loops seen.

CONCLUSION:

NO SONOGRAPHIC ABNORMALITY IS DETECTED.

 DR. CHETNA DUHAN, M.D

CONSULTANT RADIOLOGIST





10/12/2022

NAGARAJUNAIK MUDHA

30 YEARS/MALE

CHEST X RAY PA VIEW

Both the lung fields appear normal.

Both costophrenic angles appear clear.

Cardiac silhouette appear normal.

Both hila appears normal.

Mediastinum and aorta appear normal.

Bony thorax appears normal.

No evidence of free gas seen under dome of diaphragm.

COMMENTS:

- **NORMAL BOTH LUNG FIELDS.**
- **NORMAL CARDIAC SIZE.**



DR. CHETNA DUHAN, M.D
CONSULTANT RADIOLOGIST



2D-ECHOCARDIOGRAPHY AND COLOR DOPPLER REPORT

NAME:NAGARAJUNAİK MUDHA

AGE/SEX: 30YRS/MALE

DATE : 10/12/2022

REF BY: DR. SAURABH JAIN

OBSERVATION:

- NORMAL LV SIZE WITH NORMAL LV SYSTOLIC FUNCTION. LVEF = 60% (VISUAL).
- NO RWMA AT REST.
- NO E/O LV DIASTOLIC DYSFUNCTION.
- NO MR. NO MS.
- NO AR. NO AS.
- NO TR. NO PAH.
- NORMAL LA, RA & RV SIZE WITH NORMAL RV SYSTOLIC FUNCTION.
- NORMAL SIZED MPA, RPA & LPA.
- INTACT IAS & IVS.
- NO E/O INTRACARDIAC CLOT/VEGETATION/PE.
- NORMAL IVC.
- NORMAL PERICARDIUM.

CONCLUSION:

- NORMAL LV/RV SIZE AND NORMAL SYSTOLIC FUNCTION
- NO RWMA AT REST.
- LVEF = 60% (VISUAL).

DR.NIRAV BHALANI
[CARDIOLOGIST]

DR.ARVIND SHARMA
[CARDIOLOGIST]

DR. CHIRAG SHETH
[CARDIOLOGIST]



[Handwritten signature]

Rate 97
PR 136
QRSD 88
QT 344
QTc 437

--AXIS--

P 57
QRS 20
T 22

12 Lead; Standard Placement

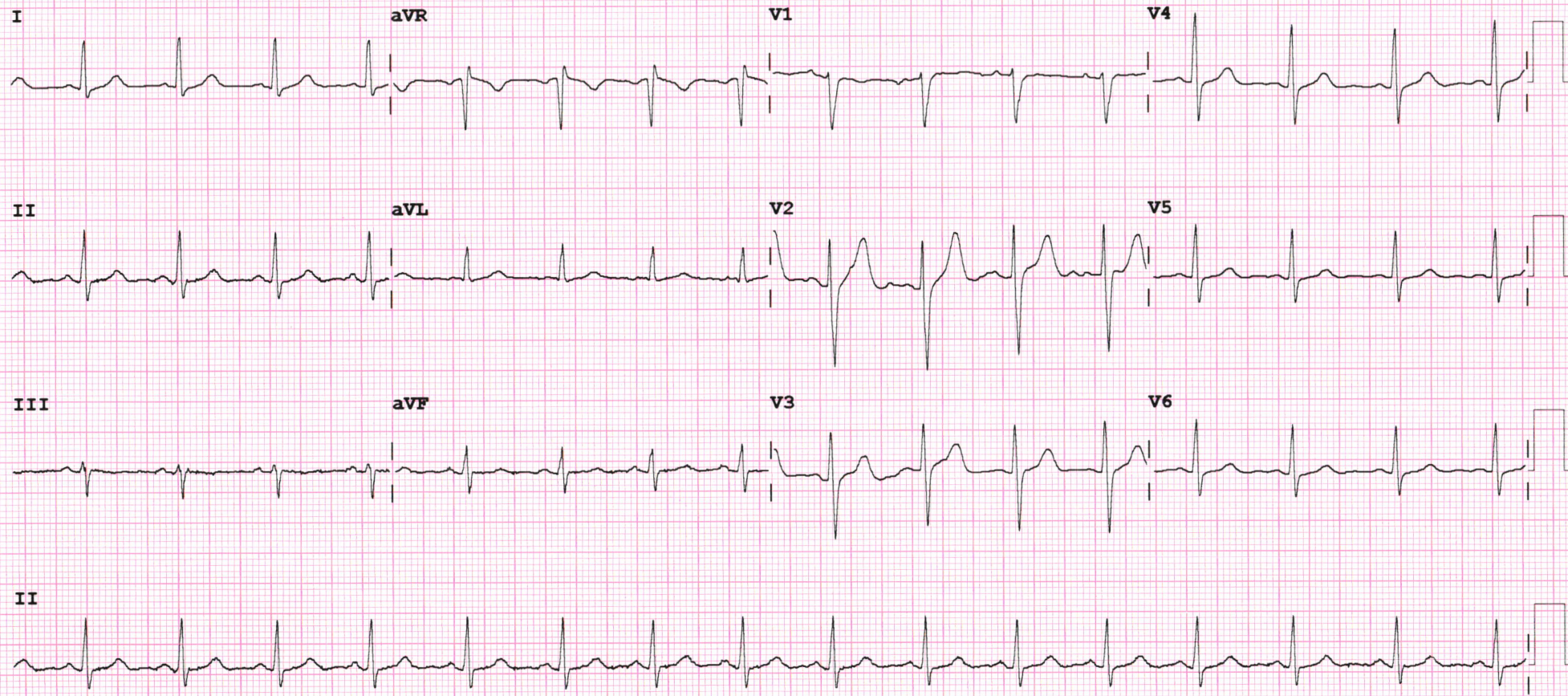



TEST REPORT

Name	: NAGARJUNIK MUDHU	Acc. ID	: 221022698
Age/Sex	: 30 Years / Male	Birthdate	: 10-Dec-2022 02:04 PM
Refd. By	: SAVITA SUPERSPECIALITY HOSPITAL	Status	: Final
Sample	: Serum (Blood in Plain)	PassportNo:	: 10-Dec-2022 01:15 PM
Client Details	: SAVITA SUPERSPECIALITY HOSPITAL	Mobile	: 10-Dec-2022 02:04 PM
		Report Dt. Tm.	: 10-Dec-2022 03:41 PM

IMMUNOLOGY

Test Name	Result	Unit	Biological Ref. Interval
-----------	--------	------	--------------------------

THYROID FUNCTION TEST

T3 (Triiodothyronine) <small>CHEMILUMINESCENT MICROPARTICLE IMMUNOASSAY</small>	1.38	ng/mL	0.97 - 1.69
T4 (Thyroxine) <small>CHEMILUMINESCENT MICROPARTICLE IMMUNOASSAY</small>	15.00	µg/dL	5.5 - 11.0
TSH <small>CHEMILUMINESCENT MICROPARTICLE IMMUNOASSAY</small>	2.689	µIU/ml	0.4001 - 4.049

----- End Of Report -----

This is an Electronically Authenticated Report.

Kinjal
Dr. Kinjal Patel
M. D. PATHOLOGY
GMC No. G-33123

Verified By
Auto

Dr. VIRAL A. PATEL
M. D. PATHOLOGY
GMC No. G-22658



Patient Name :	Nagarajunaik . Mucha	Sample No. :	20221211673 
Patient ID :	20221206857	Visit No. :	OPD20221219905
Age / Sex :	30y/Male	Coll. Date :	10/12/2022 08:32
Consultant :	DR SAURABH JAIN	S. Coll. Date :	10/12/2022 09:40
Ward :	-	Report Date :	10/12/2022 14:33

FBS & PPBS

Investigation	Result	Normal Value
Blood Sugar (FBS) :	90 mg/dl	74 - 100 mg/dl
Urine Sugar (FUS) :	Nil	
Blood Sugar (PP2BS) :	102 mg/dl	70 to 120 mg/dl
Urine Sugar (PP2US) :	Nil	

HBA1C

Investigation	Result	Normal Value
Glycosylated Hb :	5.3 %	Near Normal Glycemia : 6 to 7 Excellent Control : 7 to 8 Good Control : 8 to 9 Fair Control : 9 to 10 Poor Control : > 10
Average Plasma Glucose of Last 3 Months :	105.41	



Dr.Mehul Desai
M.B.D.C.P
Reg.No.G-9521



Patient Name :	Nagarajunaik . Mudha	Sample No. :	20221211673 
Patient ID :	20221206857	Visit No. :	OPD20221219905
Age / Sex :	30y/Male	Coll. Date :	10/12/2022 08:32
Consultant :	DR SAURABH JAIN	S. Coll. Date :	10/12/2022 09:40
Ward :	-	Report Date :	10/12/2022 12:33

Urine R/M

Investigation	Result	Normal Value
Quantity - :	20 ml	
Colour - :	Pale Yellow	
Reaction (pH) :	6.0	4.6-8.0
Turbidity :	Clear	
Deposit :	Absent	Absent
Sp.Gravity :	1.015	1.005-1.010
Protein :	Absent	Absent
Glucose :	Absent	Absent
Bile Salts :	Absent	Absent
Bile pigments :	Absent	Absent
Ketones :	Absent	Absent
Urobilinogen :	Absent	
Blood :	Absent	Absent
Pus Cells :	0-1 /hpf	0-5/hpf
Red Blood Cells :	Absent /hpf	Absent
Epithelial Cells :	0-1 /hpf	

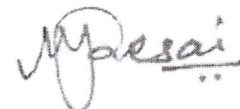

Dr.Mehul Desai
M.B.D.C.P
Reg.No.G-9521



Patient Name : Nagarajunaik . Mudha	Sample No. : 20221211673 
Patient ID : 20221206857	Visit No. : OPD20221219905
Age / Sex : 30y/Male	Coll. Date : 10/12/2022 08:32
Consultant : DR SAURABH JAIN	S. Coll. Date : 10/12/2022 09:40
Ward : -	Report Date : 10/12/2022 12:33

Lipid Profile

Investigation	Result	Normal Value
Sample :	Fasting	
Sample Type :	Normal	
Cholesterol (Chol) :	196 mg/dl	Low risk : < 200 Moderate risk : 200 - 239 High risk : > or = 240
Triglyceride :	85 mg/dl	Normal : < 200.0 High : 200 - 499 Very High : > or = 500
HDL Cholesterol :	54 mg/dl	Low risk : >or = 60 mg/dL High risk : Up to 35 mg/dL
LDL :	125 mg/dl [L]	131.0 to 159.0(N) < 130.0(L) > 159.0(H)
VLDL :	17 mg/dl	Up to 0 to 34 mg/dl
LDL/HDL Ratio :	2.31	Low risk : 0.5 to 3.0 Moderate risk : 3.0 to 6.0 Elevted level high > 6.0
Total Chol / HDL Ratio :	3.63	Low Risk : 3.3 to 4.4 Average Risk : 4.4 to 7.1 Moderate Risk : 7.1 to 11.0 High Risk : > 11.0
Total Lipids :	635 mg/dl	400 to 700 mg/dl

Note :- Lipemic samples give high triglyceride value and falsely low LDL value.

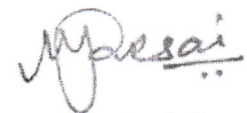

Dr. Mehul Desai
M.B.D.C.P
Reg.No.G-9521



Patient Name :	Nagarajunaik . Mudha	Sample No. :	20221211673 
Patient ID :	20221206857	Visit No. :	OPD20221219905
Age / Sex :	30y/Male	Coll. Date :	10/12/2022 08:32
Consultant :	DR SAURABH JAIN	S. Coll. Date :	10/12/2022 09:40
Ward :	-	Report Date :	10/12/2022 12:33

LFT (Liver Function Test)

Investigation	Result	Normal Value
Total Bilirubin :	1.4 mg/dl [H]	0.2 to 1.0 mg/dl
Direct Bilirubin :	0.7 mg/dl [H]	0.0 to 0.2 mg/dl
Indirect Bilirubin :	0.7 mg/dl	0.0 to 0.8 mg/dl
AST (SGOT) :	42 U/L [H]	5 to 34 U/L
ALT (SGPT) :	44 U/L	0 to 55 U/L
Total Protein (TP) :	6.9 g/dL	6.4 to 8.3, g/dl
Albumin (ALB) :	4.2 g/dl	3.5 to 5.2 g/dl
Globulin :	2.7 g/dl	2.3 to 3.5 g/dl
A/G Ratio :	1.56	
Alkaline Phosphatase (ALP) :	195 U/L [H]	40 to 150 U/L
GAMMA GT. :	30 U/L	7 to 35 U/L

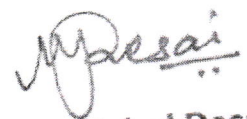

Dr. Mehul Desai
M.B.D.C.P
Reg.No.G-9521



Patient Name :	Nagarajunaik . Mudha	Sample No. :	20221211673 
Patient ID :	20221206857	Visit No. :	OPD20221219905
Age / Sex :	30y/Male	Coll. Date :	10/12/2022 08:32
Consultant :	DR SAURABH JAIN	S. Coll. Date :	10/12/2022 09:40
Ward :	-	Report Date :	10/12/2022 12:33

Blood Group

Investigation	Result	Normal Value
BLOOD GROUP :		
ABO	O	
Rh	Positive	

RENAL FUNCTION TEST

Investigation	Result	Normal Value
Creatinine :	0.7 mg/dl	0.6 - 1.4 mg/dl
Urea :	20 mg/ dl	13 - 45 mg/dl
Uric Acid :	6.4 mg/dl	3.5 - 7.2 mg/dl
Calcium :	9.9 mg/dl	8.5 - 10.5
Phosphorus :	5.1 mg/dl	1.5 - 6.8



Dr.Mehul Desai
M.B.D.C.P
Reg.No.G-9521



Patient Name :	Nagarajunaik . Mudha	Sample No. :	20221211673 
Patient ID :	20221206857	Visit No. :	OPD20221219905
Age / Sex :	30y/Male	Coll. Date :	10/12/2022 08:32
Consultant :	DR SAURABH JAIN	S. Coll. Date :	10/12/2022 09:40
Ward :	-	Report Date :	10/12/2022 12:33

CBC, ESR

Investigation	Result	Normal Value
Hemoglobin :	15.7 gm/dl	13.5 to 18.0 gm/dl
P.C.V. :	47.4 %	42.0 to 52.0 %
M.C.V. :	84.9 fL	78 to 100 fL
M.C.H. :	28.1 pg	27 to 31 pg
M.C.H.C. :	33.1 g/dl	32 to 36 g/dl
RDW :	11.9 %	11.5 to 14.0 %
RBC Count :	5.58 X 10 ⁶ / cumm	4.7 to 6.0 X 10 ⁶ / cumm
Polymorphs :	55 %	38 to 70 %
Lymphocytes :	40 %	15 to 48 %
Eosinophils :	2 %	0 to 6 %
Monocytes :	3 %	3 to 11 %
Basophils :	0 %	0.0 to 1.0 %
Total :	100	< 100 > 100
WBC Count :	7100 /cmm	4000 to 10000 /cmm
Platelets Count :	211000 /cmm	1,50,000 to 4,50,000 /cmm
ESR - After One Hour :	15 mm/hr [H]	1 to 13 mm/hr



Dr. Mehul Desai
M.B.D.C.P
Reg.No.G-9521



Examination By Ophthalmologist

Name:- NAGARAJUNAK MUDHA
Reg.No: 20221206857

Age:30/MALE
DATE: 10/12/22

Present Complaints: NAD

Medical History: NAD

Examination Of Eye: Right Left

External Examination : NAD NAD

Anti Seg Examination: NASAL PTERYGIUM BOTH EYES PRESENT

Schiotz Tonometry IOP: RRRL RRRL

Fundus: NILL

Without Glass Distant Vision: 6/6 _____ 6/6

Near Vision: N6 _____ N6

With Glass Distant Vision: _____

Near Vision: _____

Colour Vision (With Ishihara Chart): WNL

Advice: I kul plus ED'S 1 drops (4 TIMES A DAY)

DR CHETAN CHAUHAN





PHYSICIAN EXAMINATION

Name:-NAGARAJUNAK MUDHA
Reg.No:20221206857

Age: 30/MALE
DOE: 10/12/2022

Physical Examination:

Height: 165CM Weight: 59KG PULSE: 110 Temperature: (N)
BMI: 21.67 BP: 130/78 SPO2- 98%

Chief Complaint: GAS ACIDITY

Past History: JAUNDICE IN JAN 2021

General Examination: NAD

Systemic Examination: NAD

INVESTIGATION : NAD

RBS

ECG:

OTHERS:

ADVICE: * DIET -MODIFICATION

* SYP-SPARACID BEFORE FOOD (SOS) _____ 2TSP

DR SAURABH JAIN





భారత ప్రభుత్వం
Government of India
ముదా నాగరాజు నాయక్
Mudha Nagaraju Naik
పుట్టిన తేదీ / DOB : 12/04/1993
పురుషుడు / Male



2519 5030 9893

ఆధార్ - సామాన్యని హక్కు



LETTER OF APPROVAL / RECOMMENDATION

To,

The Coordinator,
Mediwheel (Arcofemi Healthcare Limited)
Helpline number: 011- 41195959

Dear Sir / Madam,

Sub: Annual Health Checkup for the employees of Bank of Baroda

This is to inform you that the following employee wishes to avail the facility of Cashless Annual Health Checkup provided by you in terms of our agreement.

PARTICULARS	EMPLOYEE DETAILS
NAME	MR. MUDHA NAGARAJUNAİK
EC NO.	125013
DESIGNATION	BRANCH OPERATIONS
PLACE OF WORK	DEVALIA
BIRTHDATE	12-04-1993
PROPOSED DATE OF HEALTH CHECKUP	10-12-2022
BOOKING REFERENCE NO.	22D125013100032968E

This letter of approval / recommendation is valid if submitted along with copy of the Bank of Baroda employee id card. This approval is valid from **06-12-2022** till **31-03-2023**. The list of medical tests to be conducted is provided in the annexure to this letter. Please note that the said health checkup is a **cashless facility** as per our tie up arrangement. We request you to attend to the health checkup requirement of our employee and accord your top priority and best resources in this regard. The EC Number and the booking reference number as given in the above table shall be mentioned in the invoice, invariably.

We solicit your co-operation in this regard.

Yours faithfully,

Sd/-

Chief General Manager
HRM Department
Bank of Baroda

(Note: This is a computer generated letter. No Signature required. For any clarification, please contact Mediwheel (Arcofemi Healthcare Limited))