

ID: 3621 28-09-2023 12:31:22

BPL

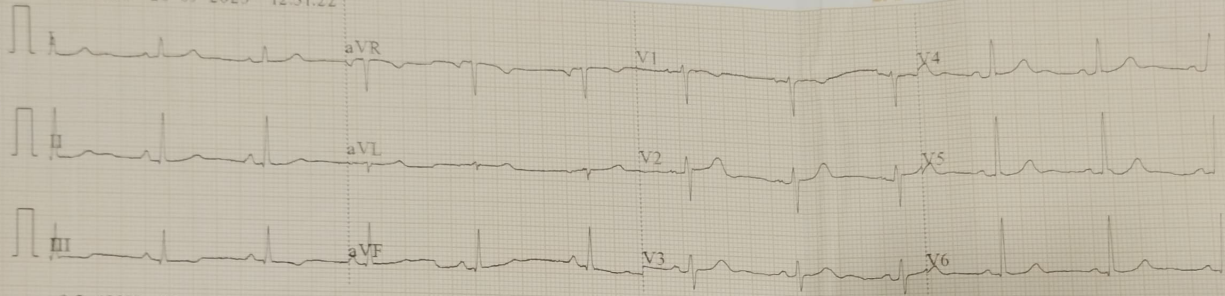

0.5-100Hz 25mm/s 10mm/mV V1.0 SEMIP V1.7

CARDART

ID: 3621

Female / mmHg
 33Years
 cm kg

x
Bhaskar

HR : 66 bpm
 P : 96 ms
 PR : 147 ms
 QRS : 77 ms
 QT/QTc : 400/421 ms
 P/QRS/T : 70/63/28 °
 RV5/SV1 : 1.289/0.806 mV

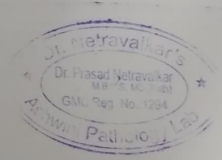

Ell to Navin
 28/9/23

DR. SIGN.

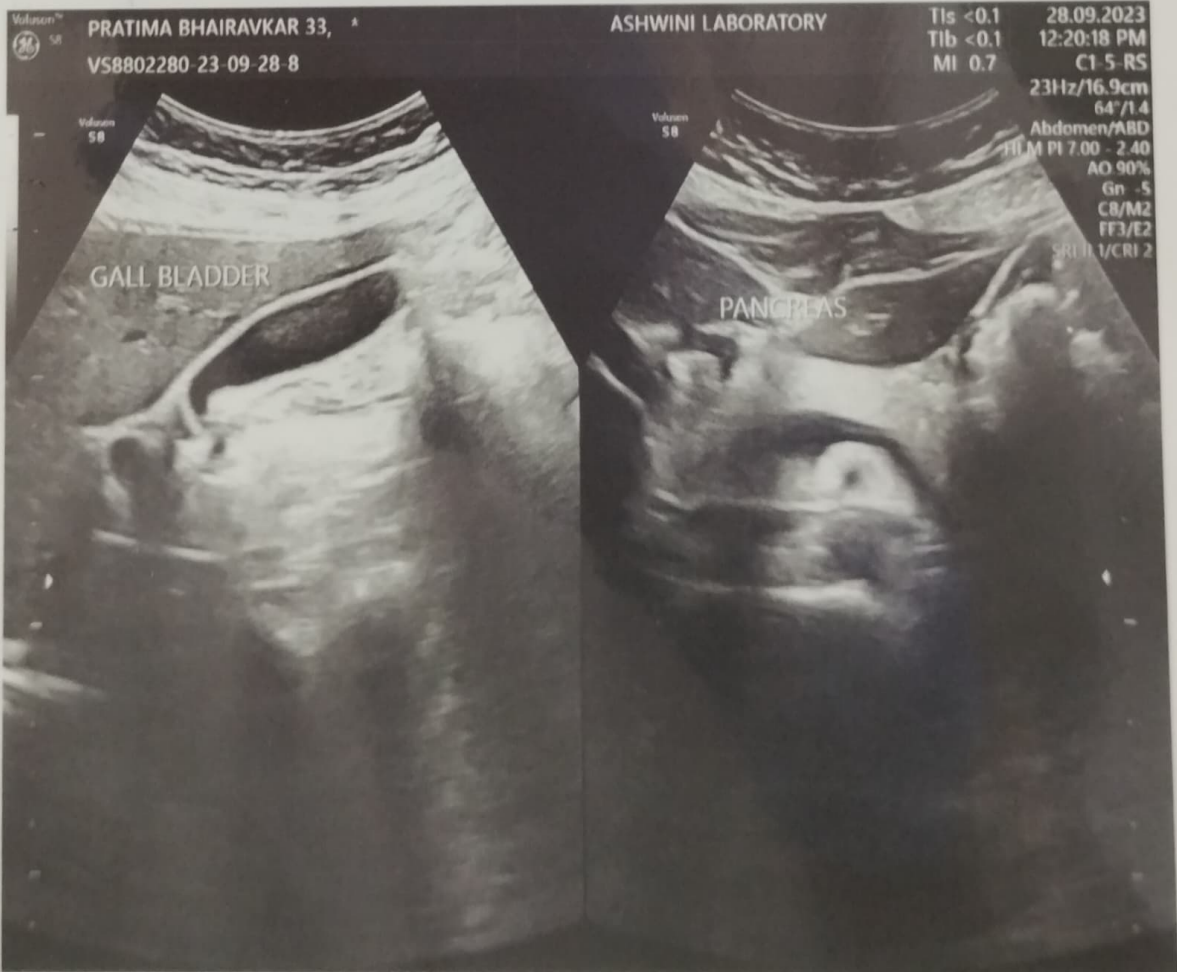
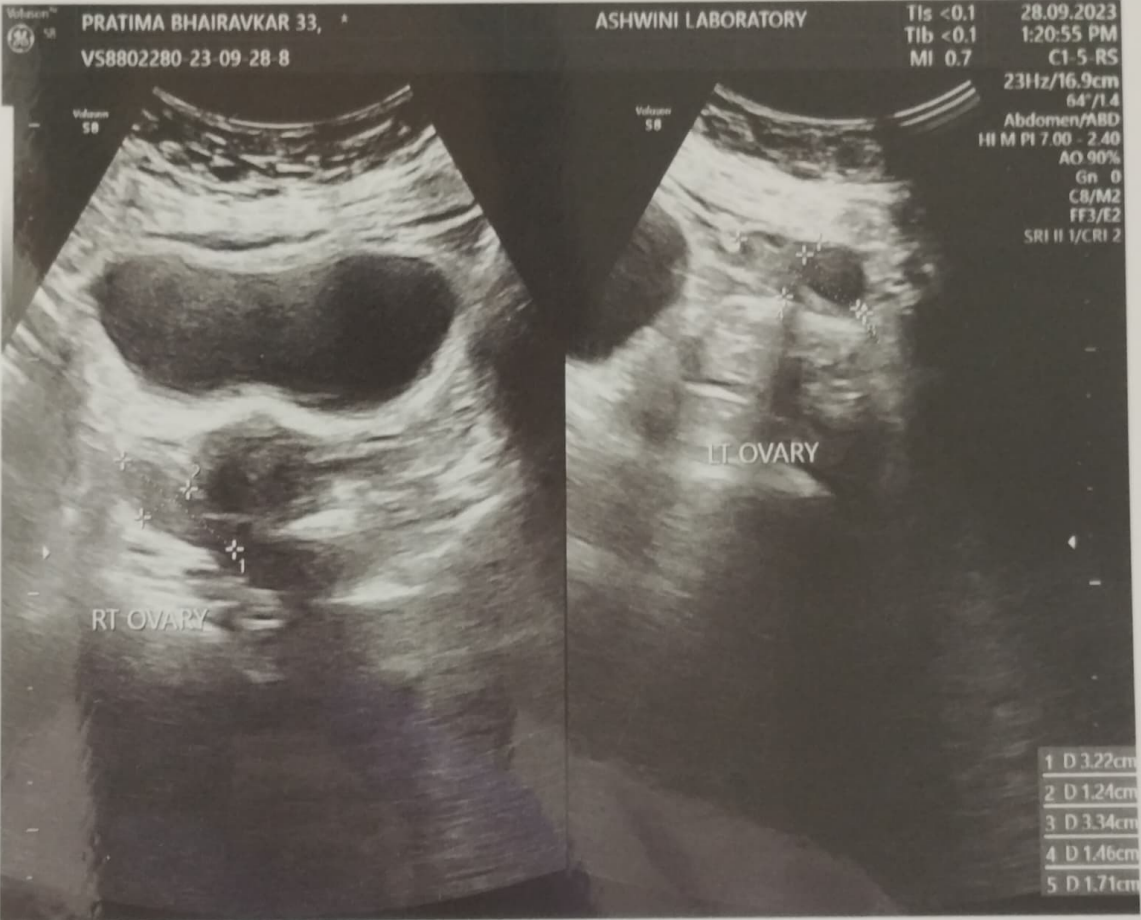

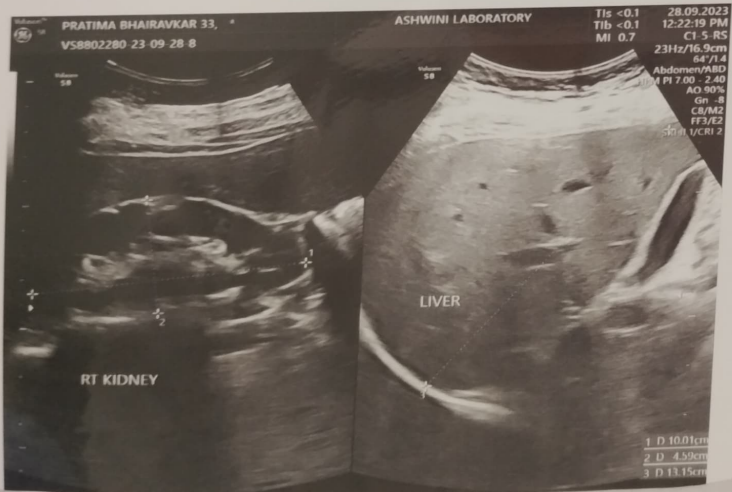
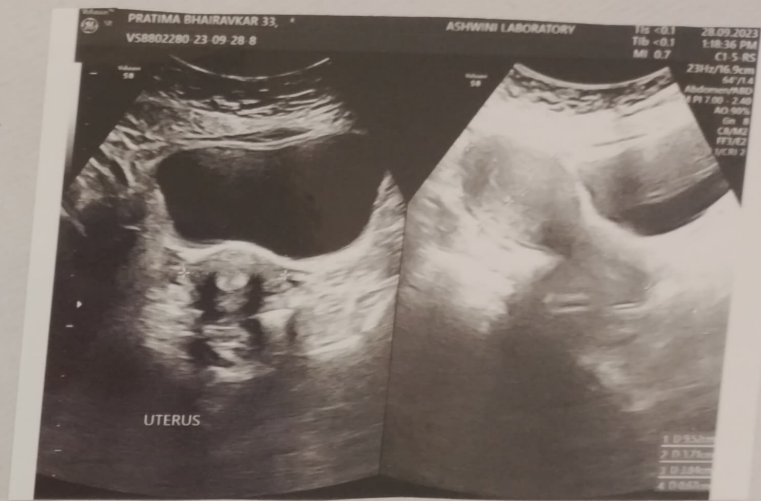
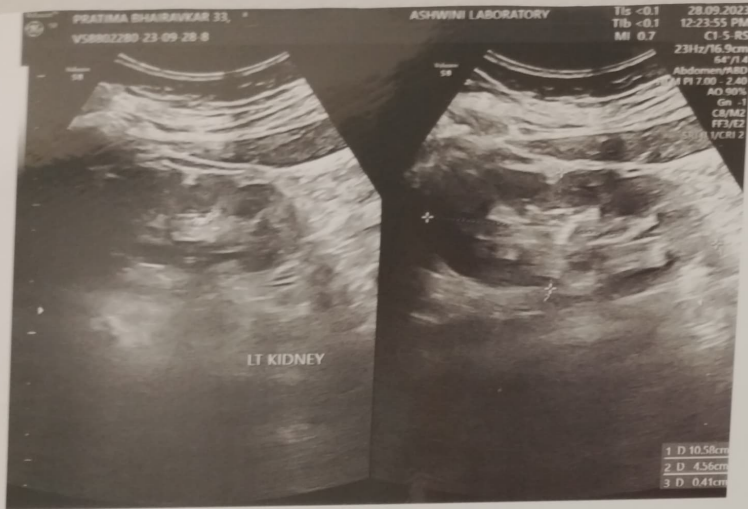

201,202,203, Rizvi Sadan, 2nd Floor, Near Municipal Market, Next to Vaidya Hospital, Panaji - Goa.
Tel.: 0832 2238122 | Email : drashanetravalkar@gmail.com

NAME: MRS.PRATIMA BHAIRAVKAR
AGE: 33/YRS
REF BY: DR.SELF

DATE: 28/09/2023
SEX: F

X-RAY CHEST--- PA VIEW

Lung fields are clear.

Both costophrenic angles are clear.

Cardiac size is normal.

Both domes of diaphragm are normal.

Rib cage is normal.

IMPRESSION : Normal study

With regards,



RADIOLOGIST

DR.ASHADEVI NETRAVALKAR,MD

DR. ASHADEVI NETRAVALKAR

MBBS, MD, AFIH

Consultant Radiologist

2nd Floor, Rizvi Sadan Panaji

Tel: 0832-2238122 / 9822125224

201,202,203, Rizvi Sadan, 2nd Floor, Near Municipal Market, Next to Vaidya Hospital, Panaji - Goa.

Tel : 0832 2238122 | Email : drashanetravalkar@gmail.com
NAME: MRS. PRATIMA BHAIKAVKAR **DATE: 28/09/2023**
AGE: 33/YRS **SEX: F**
REF BY: DR.SELF

ULTRASONOGRAPHY OF ABDOMEN AND PELVIS

LIVER – It shows increased echotexture and normal size. No focal lesions are seen.

Intrahepatic biliary and portal radicals appear normal. Length of liver is 13.1cm. PV -9mm.

PANCREAS— It shows normal echotexture and size. No focal lesions are seen.

GALL BLADDER---It is moderately distended. No calculus is seen. Pericholecystic space is normal. CBD is normal.

SPLEEN----- It shows normal echotexture and size. Length of spleen is 10.8cm.

BOTH KIDNEYS Both kidneys show normal echotexture and size. Perirenal space is normal.

Corticomedullary differentiation is seen well. No hydronephrosis is seen in both kidneys.

Right kidney--measures 10cm x 4.5cms. No calculus is seen.

Left kidney—measures 10.5cms x4.5cms.

A calculus measuring 4mm is seen in mid pole.

Urinary Bladder is well distended. No calculus and mass is seen. Both vesicoureteric junctions are normal.

UTERUS : It is anteverted and It measures 9.5cms x3.8cms x 3.7cms.

Myometrium show normal echotexture. No mass is seen.

Endometrial thickness is 7mm.

Both ovaries show normal echotexture and size.

Right ovary—measures 3.2cms x 1.2cms cms. Left ovary -measures 3.3cms x 1.4cms.

No adnexal mass is seen. No free fluid is seen in pelvis. Plenty of bowel gases are seen.

Impression: Fatty liver-Grade-1.

Left renal calculus.

Bulky uterus.

With regards,



DR. ASHADEVINETRAVALKAR, MD
RADIOLOGIST

DR. ASHADEVI NETRAVALKAR
MBBS, MD, AFIH
Consultant Radiologist
2nd Floor, Rizvi Sadan Panaji
Tel: 0832-2238122 / 9822125224

201,202,203, Rizvi Sadan, 2nd Floor, Near Municipal Market, Next to Vaidya Hospital, Panaji - Goa.

Tel.: 0832 2238122 | Email : drashanetravalkar@gmail.com

Cardiology Report

Page 1/2

ASHWINI LABORATORY

Patient / Exam Information

Date of Exam: 28.09.2023

Patient ID VS8802280-23-09-28-1
Name PRATIMA BHAIKAVKAR 33
DOB, Age
Sex Other
Height
Weight
BSA
HR

Perf. Phys. Ref. Phys. Sonographer
Comment Indication

M-Mode Measurements	Value	m1	m2	m3	m4	m5	m6	Meth.
AV/LA								
Ao Root Diam.	2.36 cm	2.36						avg.
LA Diam.	2.20 cm	2.20						avg.
Left Ventricle								
IVSd	0.63 cm	0.63						avg.
LVDd	4.29 cm	4.29						avg.
LVPWd	0.87 cm	0.87						avg.
IVSs	1.50 cm	1.50						avg.
LVDs	2.20 cm	2.20						avg.
LVPWs	1.26 cm	1.26						avg.
EDV (Teich)	82.612 ml	82.612						
EDV (Cubed)	78.954 ml	78.954						
ESV (Teich)	16.203 ml	16.203						
ESV (Cubed)	10.648 ml	10.648						
SV (Teich)	66.409 ml	66.409						
SV (Cube)	68.306 ml	68.306						
EF (Teich)	80.39 %	80.39						
EF (Cube)	86.51 %	86.51						
Fract. Short.	48.72 %	48.72						
LV Mass	106.16 g	106.16						

Comment

NORMAL CARDIAC CHAMBERS DIMENSIONS. NORMAL BI VENTRICLE SYSTOLIC FUNCTION. NO REGIONAL WALL MOTION ABNORMALITIES. VALVES ARE NORMAL. AORTIC ROOT IS NORMAL. PERICARDIUM IS NORMAL.

Ana Karina

28.09.2023 10:37:00 AM

Dr. ANA KARINA
MD, CARDIOLOGY (M.D. IN CARDIOLOGY)
REG. NO. GMC 1454

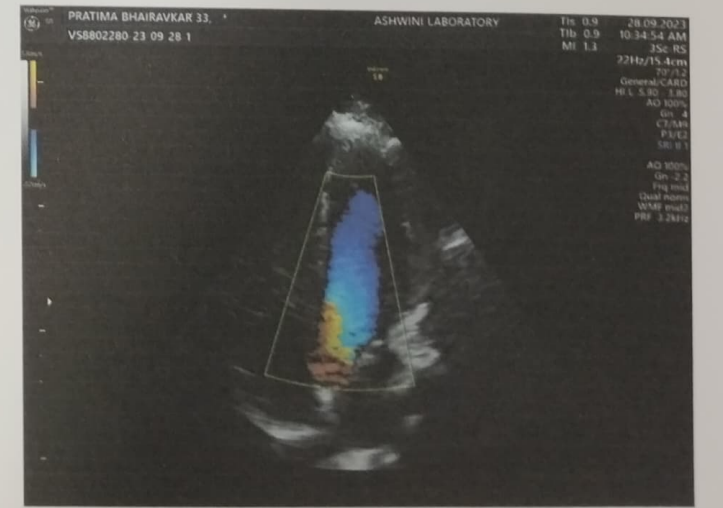
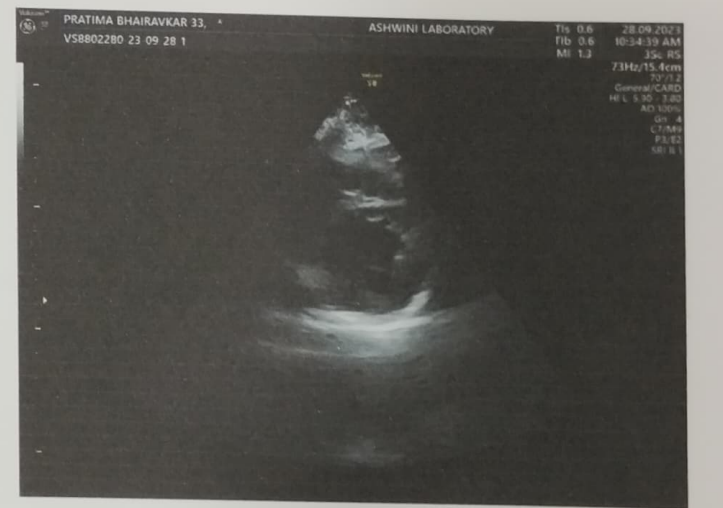
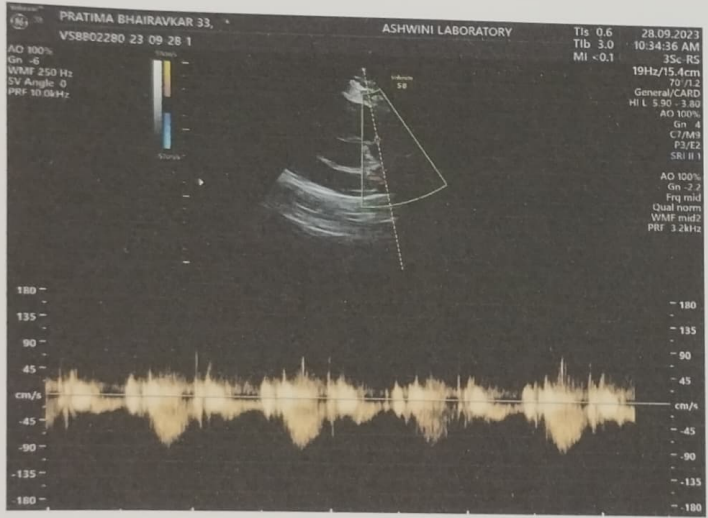
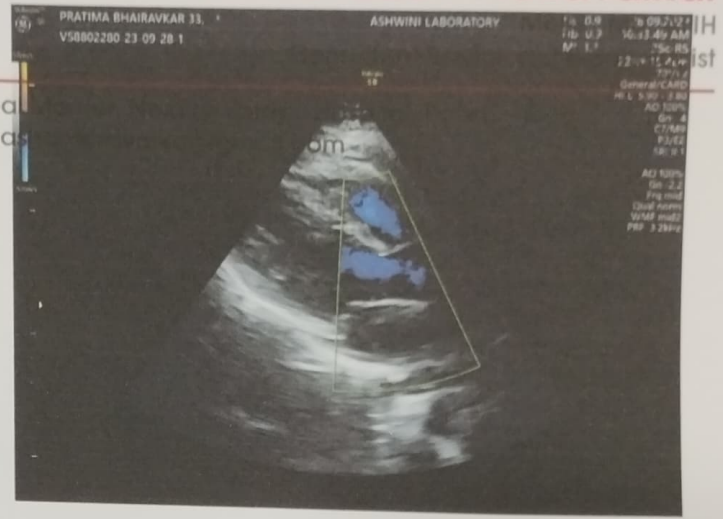

DR. NETRAVALKAR'S ASHWINI PATHOLOGY LABORATORY

(For all Investigation in Histopathology, Cytopathology, Haematology, Clinical Pathology, Microbiology & Hormonal Chemistry)

Consultant Pathologist : **Dr. Prasad Netravalkar** MBBS, MD. (Path) BOM.

(HOME COLLECTION FACILITY AVAILABLE)

Panaji : 1st, Floor, Rizvi Sadan, Above Saroj Emporium, Near Inox Theatre, Opp. Municipal Market, Panaji.
Ph.: 2229142, 8407912840, 8390242524

E-mail: ashwinilabpanaji@gmail.com, drprasadnetravalkar@gmail.com

Mapusa : F8, Ramchandra Chambers, 1st Floor, Mapusa Clinic Road, Mapusa - Bardez, Goa. Ph.: 2252320, 2250709

Sanquelim : 1st floor, Shanta Commercial Complex, Sanquelim - Goa. Ph.: 2364524, 9119574524

Pt.No. : 16 280923

Pt.Name : - Bhairavkar Pratima Santosh

Age : 33 Yrs. Sex : F

Ref. By : -

Date : 28-09-2023

Normal Range

COMPLETE HEMOGRAM

Haemoglobin	: 14.8 g/dl	11.5 - 16.5 g/dl
W.B.C Count	: 9500 cells/ cu-mm	4000 - 11000 cells/ cu-mm
R.B.C Count	: 4.55 millions / cu-mm	3.8 - 4.5 millions / cu-mm
MCV	: 89.2 fl	80 - 99 fl
MCH	: 32.5 Pg	27 - 33 Pg
MCHC	: 36.4 %	32 - 37 %
PCV	: 40.6 %	37 - 47 %
Platelet Count	: 2.74 lakhs /cu mm	1.5 - 4.5 lakhs /cu mm
E.S.R (Westergren)	: 10 mm/hr	0 - 20 mm/hr

DIFFERENTIAL COUNT

Stab Cells	: 03 %	1-5 %
Neutrophils	: 63 %	40- 60 %
Lymphocytes	: 26 %	20 - 45 %
Eosinophils	: 03 %	1 - 6 %
Monocytes	: 05 %	0 - 10 %
Basophils	: 00 %	0 - 1 %
Abnormal Cells	: Nil	

SMEAR EXAMINATION

RBC Morphology	: Normocytic , Normochromic
W.B.C Morphology	: Within Normal Limits
Platelets on Smear	: Adequate
Parasites	: Absent

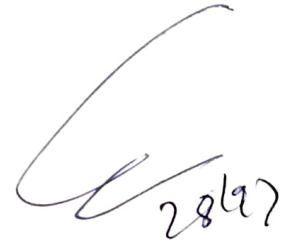

Pathologist



Dr. Prasad Netravalkar
MBBS, MD (Bom)
GMC Reg. No. 1294

We Care

All Diagnostic facilities under one roof in Panaji centre - Lab. ultrasound, X ray, ECG, TMT, ECHO

DR. NETRAVALKAR'S ASHWINI PATHOLOGY LABORATORY

For all Investigation in Histopathology, Cytopathology, Haematology, Clinical Pathology, Microbiology & Hormonal Chemistry)

Consultant Pathologist : **Dr. Prasad Netravalkar** MBBS, MD. (Path) BOM.

(HOME COLLECTION FACILITY AVAILABLE)

Panaji : 1st, Floor, Rizvi Sadan, Above Saroj Emporium, Near Inox Theatre, Opp. Municipal Market, Panaji.

Ph.: 2229142, 8407912840, 8390242524

E-mail: ashwinilabpanaji@gmail.com, drprasadnetravalkar@gmail.com

Mapusa : F8, Ramchandra Chambers, 1st Floor, Mapusa Clinic Road, Mapusa - Bardez, Goa. Ph.: 2252320, 2250709

Sanquelim : 1st floor, Shanta Commercial Complex, Sanquelim - Goa. Ph.: 2364524, 9119574524

Pt.No. : 16 280923

Pt.Name : - Bhairavkar Pratima Santosh

Age : 33 Yrs. Sex : F

Ref. By : -

Date : 28-09-2023

Normal Range

Fasting Blood Sugar : 106.0 mg/dl

70-110 mg/dl

2 Hrs. Blood Sugar : 141.0 mg/dl

110-140 mg/dl

GLYCOSYLATED HAEMOGLOBIN IN BLOOD (HPLC METHOD)

HbA1C : 5.0 %

Mean Blood Glucose : 96 mg %

INTERPRETATION:

HbA1c %

NORMAL

Below 6.5 %

GOOD DIABETIC CONTROL

6.5 % - 7.5 %

FAIR CONTROL

7.5 % - 8.0 %

UNSATISFACTORY CONTROL

8.0 % - 10.0 %

POOR CONTROL

Above 10.0 %



(Handwritten signature)
28/9/23

Pathologist

Dr. Prasad Netravalkar
MBBS, MD (Bom)
GMC Reg. No. 1294

We Care

All Diagnostic facilities under one roof in Panaji centre - Lab. ultrasound, X ray, ECG, TMT, ECHO

DR. NETRAVALKAR'S ASHWINI PATHOLOGY LABORATORY

at all Investigation in Histopathology, Cytopathology, Haematology, Clinical Pathology, Microbiology & Hormonal Chemistry)

Consultant Pathologist : **Dr. Prasad Netravalkar** MBBS, MD (Path) BOM

(HOME COLLECTION FACILITY AVAILABLE)

Panaji : 1st, Floor, Rizvi Sadan, Above Saroj Emporium, Near Inox Theatre, Opp. Municipal Market, Panaji.
Ph.: 2229142, 8407912840, 8390242524

E-mail: ashwinilabpanaji@gmail.com, drprasadnetravalkar@gmail.com

Mapusa : F8, Ramchandra Chambers, 1st Floor, Mapusa Clinic Road, Mapusa - Bardez, Goa. Ph.: 2252320, 2250709

Sanquelim : 1st floor, Shanta Commercial Complex, Sanquelim - Goa. Ph.: 2364524, 9119574524

Pt.No. : 16 280923

Pt.Name : - Bhairavkar Pratima Santosh

Age : 33 Yrs. Sex : F

Ref. By : -

Date : 28-09-2023

Normal Range

LIPID PROFILE

Total Cholesterol	: 148.0 mg/dl	130 - 220 mg/dl
S. Triglycerides	: 104.0 mg/dl	35 - 170 mg/dl
HDL Cholesterol	: 38.0 mg/dl	> 45 mg/dl
LDL Cholesterol	: 89 mg/dl	< 130 mg/dl
VLDL Cholesterol	: 21 mg/dl	Upto 35 mg/dl
TC/HDL Ratio	: 3.9	< 4.5
LDLC/HDL Ratio	: 2.3	2.5 - 3.5



Pathologist

Dr. Prasad Netravalkar
MBBS, MD (Bom)
GMC Reg. No. 1294

We Care

All Diagnostic facilities under one roof in Panaji centre - Lab. ultrasound, X ray, ECG, TMT, ECHO

DR. NETRAVALKAR'S ASHWINI PATHOLOGY LABORATORY

For all Investigation in Histopathology, Cytopathology, Haematology, Clinical Pathology, Microbiology & Hormonal Chemistry)

Consultant Pathologist **Dr. Prasad Netravalkar** MBBS, MD. (Path) BOM

(HOME COLLECTION FACILITY AVAILABLE)

Panaji : 1st, Floor, Rizvi Sadan, Above Saroj Emporium, Near Inox Theatre, Opp. Municipal Market, Panaji.

Ph.: 2229142, 8407912840, 8390242524

E-mail: ashwinilabpanaji@gmail.com, drprasadnetravalkar@gmail.com

Mapusa : F8, Ramchandra Chambers, 1st Floor, Mapusa Clinic Road, Mapusa - Bardez, Goa. Ph.: 2252320, 2250709

Sanquelim : 1st floor, Shanta Commercial Complex, Sanquelim - Goa. Ph.: 2364524, 9119574524

Pt.No. : 16 280923

Pt.Name : - Bhairavkar Pratima Santosh

Age : 33 Yrs. Sex : F

Ref. By : -

Date : 28-09-2023

Normal Range

LIVER FUNCTION TEST

S. Bilirubin (Total)	: 1.27	mg/dl	0 - 1 mg/dl
S. Bilirubin (Direct)	: 0.42	mg/dl	0 - 0.25 mg/dl
S. Bilirubin (Indirect)	: 0.85	mg/dl	0 - 0.75 mg/dl
S.G.O.T	: 18.0	U/L	0 - 42 U/L
S.G.P.T	: 17.0	U/L	0 - 42 U/L
S. Alkaline Phosphatase	: 101.0	IU/L	15 - 112 IU/L
GGTP	: 23.0	U/L	9-37 U/L
Total Proteins	: 7.08	g/dl	6.0 - 10.0 g/dl
S. Albumin	: 3.91	gm%	3.2 - 5.5 gm%
S. Globulin	: 3.2	g/dl	2.3 - 3.5 g/dl
A/G Ratio	: 1.2 : 1		



Pathologist

Dr. Prasad Netravalkar
MBBS, MD (Bom)
GMC Reg. No. 1294

We Care

All Diagnostic facilities under one roof in Panaji centre - Lab. ultrasound, X ray, ECG, TMT, ECHO

DR. NETRAVALKAR'S ASHWINI PATHOLOGY LABORATORY

For all Investigation in Histopathology, Cytopathology, Haematology, Clinical Pathology, Microbiology & Hormonal Chemistry)

Consultant Pathologist : **Dr. Prasad Netravalkar** MBBS, MD. (Path) BOM.

(HOME COLLECTION FACILITY AVAILABLE)

Panaji : 1st, Floor, Rizvi Sadan, Above Saroj Emporium, Near Inox Theatre, Opp. Municipal Market, Panaji.

Ph.: 2229142, 8407912840, 8390242524

E-mail: ashwinilabpanaji@gmail.com, drprasadnetravalkar@gmail.com

Mapusa : F8, Ramchandra Chambers, 1st Floor, Mapusa Clinic Road, Mapusa - Bardez, Goa. Ph.: 2252320, 2250709

Sanquelim : 1st floor, Shanta Commercial Complex, Sanquelim - Goa. Ph.: 2364524, 9119574524

Pt.No. : 16 280923

Pt.Name : - Bhairavkar Pratima Santosh

Age : 33 Yrs. Sex : F

Ref. By : -

Date : 28-09-2023

Normal Range

KIDNEY FUNCTION TESTS

Blood Urea	: 24.0 mg/dl	15 - 40 mg/dl
S. Creatinine	: 0.89 mg/dl	0.5 - 1.2 mg/dl
S. Uric Acid.	: 4.20 mg/dl	1.5 - 6.0 mg/dl
S. Sodium	: 141.8 mEq/L	135 - 155 mEq/L
S. Potassium	: 3.83 mEq/L	3.5 - 5.5 mEq/L
S. Chlorides	: 99.1 mEq/L	99 - 108 mEq/L



28/9/23

Pathologist

Dr. Prasad Netravalkar
MBBS, MD (Bom)
GMC Reg. No. 1294

We Care

All Diagnostic facilities under one roof in Panaji centre - Lab. ultrasound, X ray, ECG, TMT, ECHO

**DR. NETRAVALKAR'S
ASHWINI PATHOLOGY LABORATORY**

(All Investigation in Histopathology, Cytopathology, Haematology, Clinical Pathology, Microbiology & Hormonal Chemistry)

Consultant Pathologist **Dr. Prasad Netravalkar** MBBS, MD. (Path) BOM

(HOME COLLECTION FACILITY AVAILABLE)

Panaji : 1st, Floor, Rizvi Sadan, Above Saroj Emporium, Near Inox Theatre, Opp. Municipal Market, Panaji.

Ph.: 2229142, 8407912840, 8390242524

E-mail: ashwinilabpanaji@gmail.com, drprasadnetravalkar@gmail.com

Mapusa : F8, Ramchandra Chambers, 1st Floor, Mapusa Clinic Road, Mapusa - Bardez, Goa. Ph.: 2252320, 2250709

Sanquelim : 1st floor, Shanta Commercial Complex, Sanquelim - Goa. Ph.: 2364524, 9119574524

Pt.No. : 16 280923

Pt.Name : - Bhairavkar Pratima Santosh

Age : 33 Yrs. Sex : F

Ref. By : -

Date : 28-09-2023

Blood Group : 'B' Rh Positive



A handwritten signature in blue ink, appearing to read 'Prasad Netravalkar', with the date '28/9/23' written below it.

Pathologist

Dr. Prasad Netravalkar
MBBS, MD (Bom)
GMC Reg. No 1294

We Care

All Diagnostic facilities under one roof in Panaji centre - Lab, ultrasound, X ray, ECG, TMT, ECHO

DR. NETRAVALKAR'S ASHWINI PATHOLOGY LABORATORY

For all Investigation in Histopathology, Cytopathology, Haematology, Clinical Pathology, Microbiology & Hormonal Chemistry)
Consultant Pathologist : **Dr. Prasad Netravalkar** MBBS, MD. (Path) BOM.

(HOME COLLECTION FACILITY AVAILABLE)

Panaji : 1st, Floor, Rizvi Sadan, Above Saroj Emporium, Near Inox Theatre, Opp. Municipal Market, Panaji.
Ph.: 2229142, 8407912840, 8390242524

E-mail: ashwinilabpanaji@gmail.com, drprasadnetravalkar@gmail.com

Mapusa : F8, Ramchandra Chambers, 1st Floor, Mapusa Clinic Road, Mapusa - Bardez, Goa. Ph.: 2252320, 2250709

Sanquelim : 1st floor, Shanta Commercial Complex, Sanquelim - Goa. Ph.: 2364524, 9119574524

Pt.No. : 16 280923

Pt.Name : - Bhairavkar Pratima Santosh

Ref. By : -

Age : 33 Yrs. Sex : F

Date : 28-09-2023

BIOCHEMISTRY REPORTS

Fasting Urine Glucose : Absent

2 Hrs. Urine Glucose : Absent

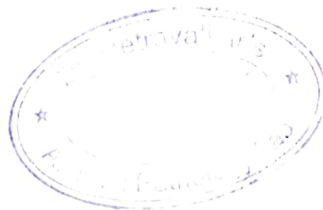

Pathologist

Dr. Prasad Netravalkar
MBBS, MD (Bom)
GMC Reg. No. 1294

We Care

All Diagnostic facilities under one roof in Panaji centre - Lab. ultrasound. X ray. ECG. TMT. ECHO

DR. NETRAVALKAR'S ASHWINI PATHOLOGY LABORATORY

For all Investigation in Histopathology, Cytopathology, Haematology, Clinical Pathology, Microbiology & Hormonal Chemistry)
Consultant Pathologist : **Dr. Prasad Netravalkar** MBBS, MD. (Path) BOM.

(HOME COLLECTION FACILITY AVAILABLE)

Panaji : 1st, Floor, Rizvi Sadan, Above Saroj Emporium, Near Inox Theatre, Opp. Municipal Market, Panaji.
Ph.: 2229142, 8407912840, 8390242524

E-mail: ashwinilabpanaji@gmail.com, drprasadnetravalkar@gmail.com

Mapusa : F8, Ramchandra Chambers, 1st Floor, Mapusa Clinic Road, Mapusa - Bardez, Goa. Ph.: 2252320, 2250709

Sanquelim : 1st floor, Shanta Commercial Complex, Sanquelim - Goa. Ph.: 2364524, 9119574524

Pt.No. : 16 280923

Pt.Name : - Bhairavkar Pratima Santosh

Age : 33 Yrs. Sex : F

Ref. By : -

Date : 28-09-2023

EXAMINATION OF URINE

PHYSICAL EXAMINATION

Quantity : 20 ml
Colour : Pale Yellow
Appearance : Slightly Hazy
pH : 6.5
Specific Gravity : 1.010

CHEMICAL EXAMINATION

Proteins : Absent
Glucose : Absent
Ketone Bodies : Absent
Bile Salts : Absent
Bile Pigments : Absent
Occult Blood : Negative
Urobilinogen : Normal

MICROSCOPIC EXAMINATION [As per hpf]

Epithelial Cells : 4 - 5 /hpf
Pus Cells : 2 - 3 /hpf
Red Blood Cells : Absent
Casts : Absent
Crystals : Absent

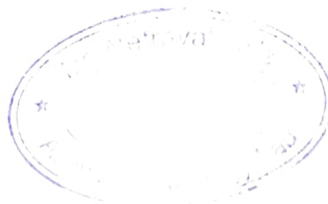

Pathologist

Dr. Prasad Netravalkar
MBBS, MD (Bom)
GMC Reg. No. 1294

We Care

All Diagnostic facilities under one roof in Panaji centre - Lab. ultrasound, X ray, ECG, TMT, ECHO

DR. NETRAVALKAR'S ASHWINI PATHOLOGY LABORATORY

For all Investigation in Histopathology, Cytopathology, Haematology, Clinical Pathology, Microbiology & Hormonal Chemistry)
Consultant Pathologist : **Dr. Prasad Netravalkar** MBBS, MD. (Path) BOM.

(HOME COLLECTION FACILITY AVAILABLE)

Panaji : 1st, Floor, Rizvi Sadan, Above Saroj Emporium, Near Inox Theatre, Opp. Municipal Market, Panaji.
Ph.: 2229142, 8407912840, 8390242524

E-mail: ashwinilabpanaji@gmail.com, drprasadnetravalkar@gmail.com

Mapusa : F8, Ramchandra Chambers, 1st Floor, Mapusa Clinic Road, Mapusa - Bardez, Goa. Ph.: 2252320, 2250709

Sanquelim : 1st floor, Shanta Commercial Complex, Sanquelim - Goa. Ph.: 2364524, 9119574524

Patient Name : MRS. PRATIMA SANTOSH BHAIKAVKAR

Referral : SELF

Age / Gender : 0 days / Female

Reporting Time : Sep 28, 2023, 02:09 p.m.

Patient ID : 27963

Sample ID :



Source : DIRECT

Test Description	Value(s)	Reference Range	Unit
Thyroid Profile			
T3 (Total) Method : Serum ECL	1.46	1.30 - 3.10	nmol/l
T4 (Total)* Method : Serum ECL	107.5	66.0 - 181.0	nmol/l
TSH(Ultrasensitive)* Method : Serum ECL	1.19	0.270 - 4.20	uIU/ml

END OF REPORT



Pathologist

Dr. Prasad Netravalkar
MBBS, MD (Bom)
GMC Reg. No. 1294

We Care

All Diagnostic facilities under one roof in Panaji centre - Lab. ultrasound, X ray, ECG, TMT, ECHO

**DR. NETRAVALKAR'S
ASHWINI PATHOLOGY LABORATORY**

for all Investigation in Histopathology, Cytopathology, Haematology, Clinical Pathology, Microbiology & Hormonal Chemistry)

Consultant Pathologist : **Dr. Prasad Netravalkar** MBBS, MD. (Path) BOM.

(HOME COLLECTION FACILITY AVAILABLE)

Panaji : 1st, Floor, Rizvi Sadan, Above Saroj Emporium, Near Inox Theatre, Opp. Municipal Market, Panaji.
Ph.: 2229142, 8407912840, 8390242524

E-mail: ashwinilabpanaji@gmail.com, drprasadnetravalkar@gmail.com

Mapusa : F8, Ramchandra Chambers, 1st Floor, Mapusa Clinic Road, Mapusa - Bardez, Goa. Ph.: 2252320, 2250709

Sanquelim : 1st floor, Shanta Commercial Complex, Sanquelim - Goa. Ph.: 2364524, 9119574524

Patients Name : Pratima Bhairavkar , 33Y/F

Date : 29/09/23

Ref. by Dr :

CYTOPATHOLOGY REPORT

Specimen Sent : Pap Smears.

Report : Pap smears show moderate sheets of superficial epithelial cells, occasional sheets of intermediate epithelial cells and occasional scattered endocervical epithelial cells.

The epithelial cells show normal nucleus:cytoplasm ratio. Their nuclear chromatin is regular and well scattered.

Occasional neutrophils & Dod. Bacilli are seen in background.

No fungi or protozoa seen.

No evidence of dysplasia or malignancy seen.

Opinion : Pap smears show no significant pathology.

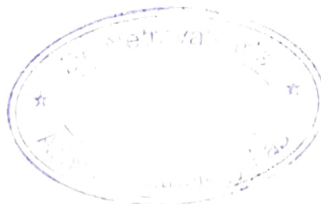

Pathologist

Dr. Prasad Netravalkar
MBBS, MD (Bom)
GMC Reg. No. 1294

We Care

All Diagnostic facilities under one roof in Panaji centre - Lab. ultrasound, X ray, ECG, TMT, ECHO

**DR. NETRAVALKAR'S
ASHWINI PATHOLOGY LABORATORY**

(All Investigation in Histopathology, Cytopathology, Haematology, Clinical Pathology, Microbiology & Hormonal Chemistry)

Consultant Pathologist : **Dr. Prasad Netravalkar** MBBS, MD. (Path) BOM.

(HOME COLLECTION FACILITY AVAILABLE)

Panaji : 1st. Floor, Rizvi Sadan, Above Saroj Emporium, Near Inox Theatre, Opp. Municipal Market, Panaji.
Ph.: 2229142, 8407912840, 8390242524

E-mail: ashwinilabpanaji@gmail.com, drprasadnetravalkar@gmail.com

Mapusa : F8, Ramchandra Chambers, 1st Floor, Mapusa Clinic Road, Mapusa - Bardez, Goa. Ph.: 2252320, 2250709

Sanquelim : 1st floor, Shanta Commercial Complex, Sanquelim - Goa. Ph.: 2364524, 9119574524

NAME : BHAIRAVKAR PRATIMA SANTOSH **DATE** : 28/09/2023

AGE /SEX: 33YEARS/ MALE

- Blood pressure : 110/70 mmHg
- Pulse rate : 74 beats/min

Eye check up

- Visual Acuity : 6/6 in both eyes(NORMAL)
- Near & Distant vision : Normal
- Colour Vision : Normal

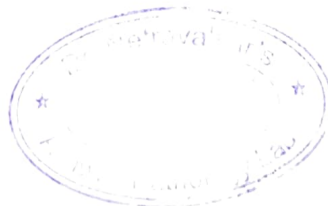

Pathologist

Dr. Prasad Netravalkar
MBBS, MD (Bom)
GMC Reg. No. 1294

We Care

All Diagnostic facilities under one roof in Panaji centre - Lab. ultrasound, X ray, ECG, TMT, ECHO



भारत सरकार
Government of India



Issue Date: 10/04/2012



प्रतिमा संतोष भैरवकर
Pratiima Santosh Bhairavkar
जन्म तारीख/DOB: 19/07/1990
पहिला/ FEMALE

5138 1247 4316

VID : 9164 3539 5202 2873

माझे आधार, माझी ओळख

Bhairavkar

[Handwritten signature]



[Handwritten signature]
५१९३

CERTIFICATE OF MEDICAL FITNESS

This is to certify that I have conducted the clinical examination

of Patima Santosh Bhairavkar on 28/9/23

After reviewing the medical history and on clinical examination it has been found that he/she is

	Tick
<ul style="list-style-type: none"> Medically Fit 	<input checked="" type="checkbox"/>
<ul style="list-style-type: none"> Fit with restrictions/recommendations <p>Though following restrictions have been revealed, in my opinion, these are not impediments to the job.</p> <p>1.....</p> <p>2.....</p> <p>3.....</p> <p>However the employee should follow the advice/medication that has been communicated to him/her.</p> <p>Review after _____</p>	
<ul style="list-style-type: none"> Currently Unfit. <p>Review after _____ recommended</p>	
<ul style="list-style-type: none"> Unfit 	

Dr. [Signature]
Medical Officer
The Apollo Clinic, (Location)

This certificate is not meant for medico-legal purposes



MER- MEDICAL EXAMINATION REPORT

Date of Examination	28/9/23		
NAME	Pratima Santosh Bhavsar Kar		
AGE	33	Gender	Female
HEIGHT(cm)	161	WEIGHT (kg)	60 kg
B.P.	110/70 mm of Hg		
ECG	Normal		
X Ray	Normal		
Vision Checkup	Color Vision : Normal		
	Far Vision Ratio : 6/6 normal		
	Near Vision Ratio : 6/6 normal		
Present Ailments	NO		
Details of Past ailments (If Any)	NO		
Comments / Advice : She /He is Physically Fit	Healthy -		

(Handwritten Signature)

Signature with Stamp of Medical Examiner

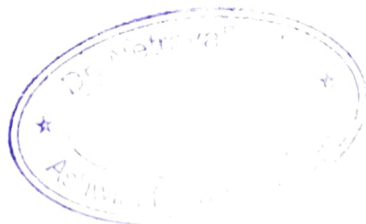



GPS Map Camera



Panaji, Goa, India
105, 1st floor, Rizvi Sadan, next to vaidya Hospital, opp. Municipal Market, Near Municipal Market, Panaji, Goa 403001, India
Lat 15.498432°
Long 73.822407°
28/09/23 08:53 AM GMT +05:30

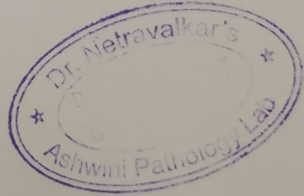

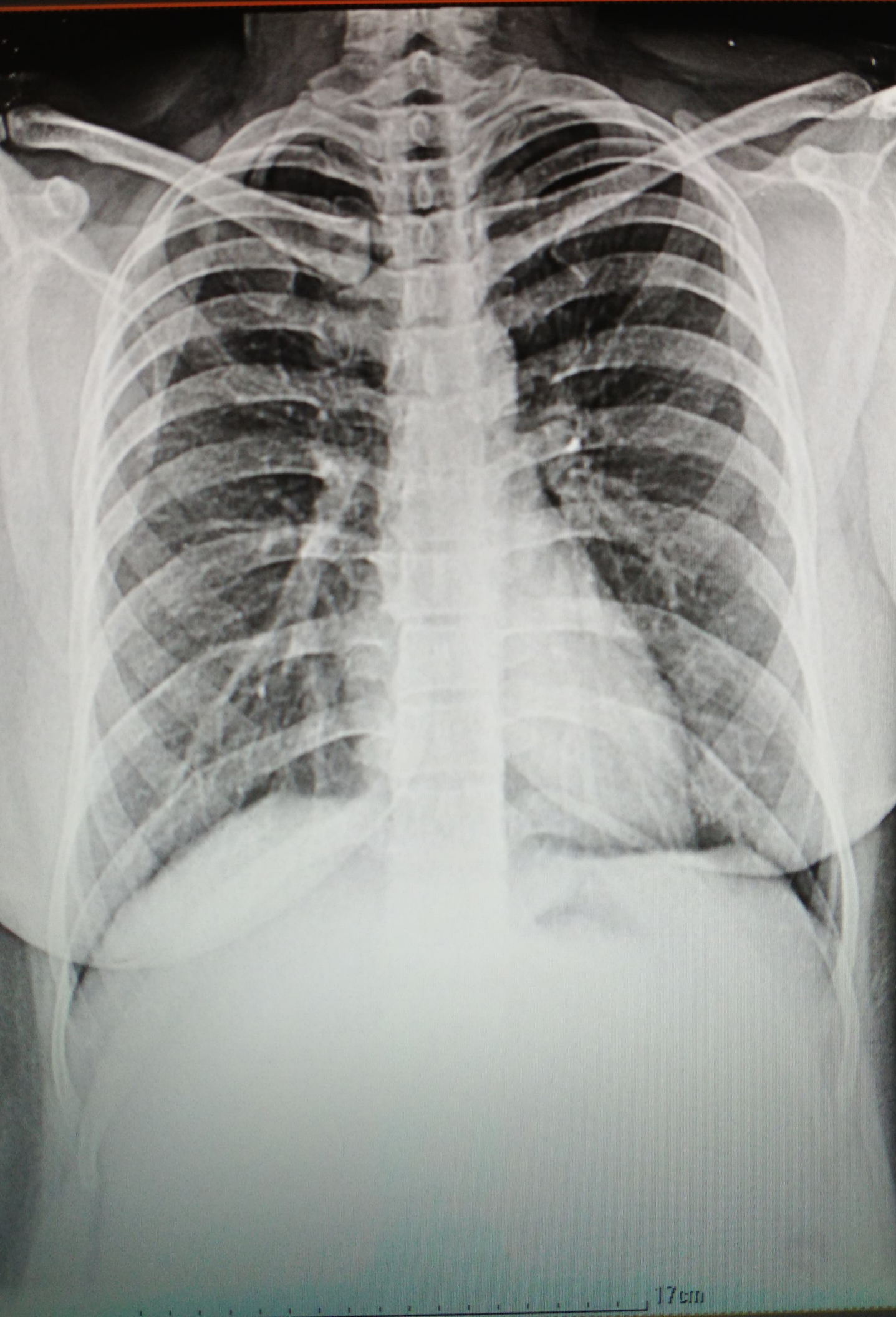

17cm