

An ISO 9001 : 2015 CERTIFIED
Regd No.: BR 2012 PTCO 18365

Mob.: 9308054737, 9334333369



JEEVAN SAHARA HOSPITAL PVT. LTD.

Rajdhani Road, Tajpur, Samastipur - 848130

Website : www.jeevansaharahospital.com | E-Mail : jeevansaharahospital@gmail.com

Name of Patient: Mrs. Bindu Kumari Date: 10/9/23

Address : Samasti Pur

Age: 34yr Sex: f B.P. 110/70mmHg Weight: 60kg Pulse: 84/min

PH - whitish discharge on
O/H - 92 P.L.A.L.C.B. Stabs
c/o! - before 3yr.
- whitish discharge
from vagina

Δ - Cholelithiasis

Adi
Rx

- Ooset o/L cap
1 cap x 8.0
- cefinal 02 oal
1 oal x 8.0
- gtrac 200mg cap
1 cap x 8.0
- Pantac 00 oal
1 oal x 0.0
- Amibut 05 gr
2.5 oal x 1

Not Valid for Medico Legal Purpose

Toll Free - 1800 120 550055

Regd No.: 44/2014

Mob.: 9430667724



An ISO 9001 : 2015 CERTIFIED

JEEVAN SAHARA ULTRASOUND

Rajdhani Road, Tajpur, Samastipur - 848130

Name of Patient : MRS. BINDU KUMARI Age : 34 YEARS
 Part Examined : USG OF WHOLE ABDOMEN Sex : F
 Referred By Dr. : J S HOSPITAL. Date : 10.09-2023

Thank you for the referral



Liver : 12.81 cm. Normal in size. Liver shows uniform homogenous echotexture is normal. No focal mass or diffuse lesion seen. IHD not dilated.



G. Bladder : Multiple echogenic foci (Approx one 11mm) casting posterior acoustic shadow seen in G.Bladder lumen.

C.B.D. : Not dilated.

P.V. : Normal in size.



Pancreas : Normal in shape size and position. The pancreatic ducts are not dilated. No abnormal mass or calcification seen.

Spleen : 10.71 cm. Normal in size. The echotexture is uniform and homogenous is normal. No abnormal mass or calcification seen.

Rt. Kidney : 10.30 cm.

Lt. Kidney : 10.34 cm.

Both the kidneys are normal in shape size and position. The cortical thickness is normal. Corticomedullary junction is well demarked. Pelvicalyceal system are not dilated. No abnormal mass or calculus seen.



Ureter : Both not dilated.

U. Bladder : The lumen is echofree. No calculi or mass seen. The lining mucosa and the Wall thickness is normal..



Uterus : 7.61 x 3.71cm Normal in size. Anteverted in position. The myometrial echotexture is normal . The endometrial thickness in normal.

Rt Ovary : Normal in size.

Lt Ovary : Normal in size.

P.O.D. : No collection seen.

R.I.F. : No lump mass collection seen in right iliac fossa region.

Others : No ascites, Mass lesion or pleural effusion seen.



OPINION : CHOLELITHIASIS.



*Dr. Raju Mandal
M. B. B. S. (R.D.)
Regd. No. 44/2014*

3D-COLOUR DOPPLER

Kindly Co-relate clinically "Not for Medical -Legal Purpose" The Report and films must always be considered with clinical finding to arrive at a conclusion

PLEASE LET US KNOW THE FOLLOW UP TO THE PATIENT

TOLL FREE No- 1800120550055

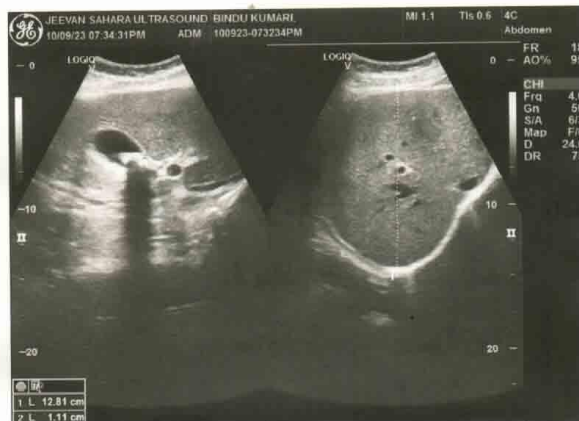



JEEVAN SAHARA HOSPITAL PVT. LTD.

(A Multispeciality Hospital for All Your Health Needs) An ISO 9001 : 2015 CERTIFIED HOSPITAL

Rajdhani Road, Tajpur, Samastipur - 848130

Regd No.: BR 2012 PTCO 18365

Website : www.jeevansaharahospital.com

E-Mail : jeevansaharahospital@gmail.com

प्रत्येक दिन समय 10 बजे से संध्या 5 बजे तक।



7549688500, 8292392777
9334333369, 9308054737

Name : Bindu Kumari Date : 10/9/23

Address : Samstipur

Age : 30 Sex : F B.P. : Weight : Pulse :

डॉ. अमरेन्द्र झा

M.B.B.S., MS. (Eye) Patna
नेत्र रोग मोतियाबिन्द (फेको)

ग्लूकोमा, रेटिना विशेषज्ञ

प्रशिक्षित-अरविन्द आई हॉस्पिटल, मदुरई (मद्रास)

पूर्व मुख्य नेत्र शल्य चिकित्सा,

आई हॉस्पिटल, नेपाल

Retin check up

RE - Referral
LE - emmetropia

V.A { 6/12 P 2 PH 46
4/6

N.V { Nc
Nc

C.V { 28/38 PL
38/38 PL

	RE	LE
Corr	e	a
Pupil	RRR	RRR
Lens	oh	oh
Corr	oh	N
A/C	fract	fract
Reflex	WNL	WNL

Adv
- Keratita

24 घंटा इमरजेंसी सेवा उपलब्ध।

- यह पूर्जा केवल 15 दिनों तक मान्य होगा।
- दवा खरीदकर कम्पाउण्डर से दिखा लें।
- दवा खाने के बाद किसी तरह की शिकायत होने पर दवा बन्द कर डॉक्टर से सम्पर्क करें।

Not Valid for Medico Legal Purpose

आँख ईश्वर का अनुपम भेंट है। इसकी सुरक्षा का हर संभव प्रयत्न करें।

Toll Free - 1800 120 550055



BINDU KUMARI 34Y DR J S HOSPITAL 10-09-23 01 CHEST,FRN P->A 9/10/2023
JEEVAN SAHARA DIAGNOSTIC,TAJPUR, SAMASTIPUR

Reg. No.- 020/2019

An ISO 9001 : 2015 CERTIFIED DIAGNOSTIC

Mob.: 8292392777, 9430667724



JEEVAN SAHARA[®] DIAGNOSTIC

Rajdhani Road, Tajpur, Samastipur - 848130

Email : jeevansaharadiagnostic@gmail.com

Patient ID : 10-09-23 01
Patient Name : BINDU KUMARI
Test Name : Chest PA View
Referred By : DR^J^S^HOSPITAL

Test Type : CR
Age/Gender : 34Y/F
Test Done On : 10-09-2023
Reported On : 10-09-2023

CHEST PA VIEW

Both lung field is normal with cardiomegaly

Cardiac shadow is enlarged in size .

Both costo-phrenic angle is normal

Visualized bones are normal .

IMPRESSION

Both lung field is normal with cardiomegaly

Cardiac shadow is enlarged in size .



Scan QR for Genuinity Check!

Ajay Ranjan

Dr. Ajay Ranjan
Radiologist

MBBS,DNB
Regd No:BCMR-41454

TOLL FREE NO.: 1800120550055

Regd No.: 020/2019

Mob.: 9430667724



An ISO 9001 : 2015 CERTIFIED DIAGNOSTIC

JEEVAN SAHARA DIAGNOSTIC

Rajdhani Road, Tajpur, Samastipur - 848130

E-Mail : jeevansaharadiagnostic@gmail.com

Reference No. : 12353
Name : Bindu Kumari
Ref. by : J.S.H., Tajpur

Age : 34 Year's
Sex : Female
Coll. Date : 10- 09- 2023

Date : 10- 09- 2023
Specimen : Blood
Repo. Date : 10-09- 2023

REPORT OF CBC

INVESTIGATION	RESULT	UNITS	NORMAL RANGE
Hemoglobin	11.7	g/dl	11-18 g/dl
Hb%	65.73	%	
TOTAL COUNT			
Platelets	1.42	Lack/cmm	1.0-3.5 Lack/cmm
Erythrocytes	3.59	milli./cumm	3.5-6.0 milli./cumm
Leucocytes	5,000	/cumm	3500-10000/cumm
DIFFERENTIAL COUNT OF W.B.C.			
Neutrophil	56	%	50-70%
Lymphocyte	36	%	20-40%
Eosinophil	07	%	01-06%
Monocyte	01	%	01-05%
Basophils	00	%	00-01%
RDW_CV	15.0	%	11-16%
RDW_SD	51.5	fl	35.0-56.0fl
HCT	35.1	%	35.0-54.0%
MCV	97.8	fl	80-100fl
MCH	32.6	pg	26-34pg
MCHC	33.3	%	32-36%
MPV	13.2	%	6.5-12.0%
PDW	16.9	%	0.9-17.0%
PCT	0.18	%	0.10-0.28
P_LCR	47.0	%	11.0-45.0
P_LCC	67	fl	11-135

Please correlate with clinical conditions
*****End of the Report*****

M. K. Chaudhary
(D.M.M.T.)
Sr. Technologist

Dr. PANKAJ BHUSHAN
M.B.B.S. (D.M.M.T.)
Pathologis

CONDITION FOR REPORTING 1. The report result are for information and for Interpretation of the referring doctor only. 2. It is presumed that the tests performed on the specimen belong to the patient named or identified. 3. Result of tests may vary from laboratory to laboratory and also in some parameters from time to time for the same patient. 4. Should the results indicate an unexpected abnormality. The same should be reconfirmed. 5. Only such medical professional who understand reporting units reference ranges and limitation of Technology should interpret result.
FACILITIES: A fully computerised pathological laboratory. All type of Hormonal Test.

This is just a Professional opinion and should be related. Clinically not for medico legal purpose. If the result of the test is/ all alarming or unexpected the patient is advice to contact the lab immediatly for Re-Check

Toll Free No.- 1800 120 550055

Regd No.: 020/2019

Mob.: 9430667724



An ISO 9001 : 2015 CERTIFIED DIAGNOSTIC

JEEVAN SAHARA DIAGNOSTIC

Rajdhani Road, Tajpur, Samastipur - 848130

E-Mail : jeevansaharadiagnostic@gmail.com

Reference No. : 12353	Age : 34 Year's	Date : 10- 09- 2023
Name : Bindu Kumari	Sex : Female	Specimen : Blood
Ref. by : J.S.H., Tajpur	Coll. Date : 10- 09- 2023	Repo. Date : 10-09- 2023

HAEMATOLOGY

ABO :- "A"
Rh :- : Positive
ESR:- : 14 mm/hr : 0-15 mm/hr

BIOCHEMISTRY

Blood Sugar (R) : 102.9 mg/dl GOD/POD 80-150 mg/dl

Please correlate with clinical conditions
*****End of the Report*****

M. K. Chaudhary
(B.Sc., P.T.)
Sr. Technologist

Dr. PANKAJ BHUSHAN
M.B.B.S. (D.O.)
Pathologist

This is only a Professional Report. Not for Medico-Legal Purpose

CONDITION FOR REPORTING 1. The report result are for information and for Interpretation of the referring doctor only. 2. It is presumed that the tests performed on the specimen belong to the patient named of identified 3. Result of tests may vary from laboratory to laboratory and also in some parameters from time to time for the same patient. 4. **Should the results indicate an unexpected abnormality. The same should be reconfirmed.** 5. Only such medical professional who understand reporting units reference ranges and limitation of Technology should interpret result.
FACILITIES: A fully computerised pathological laboratory. All type of Hormonal Test.

This is just a Professional opinion and should be related. Clinically not for medico legal purpose. If the result of the test is/ all alarming or unexpected the patient is advice to contact the lab immediatly for Re-Check

Toll Free No.- 1800 120 550055

Regd No.: 020/2019

Mob.: 9430667724

An ISO 9001 : 2015 CERTIFIED DIAGNOSTIC



JEEVAN SAHARA DIAGNOSTIC

Rajdhani Road, Tajpur, Samastipur - 848130

E-Mail : jeevansaharadiagnostic@gmail.com

Reference No. : 12353	Age : 34 Year's	Date : 10-09-2023
Name : Bindu Kumari	Sex : Female	Specimen : Blood
Ref. by : J.S.H., Tajpur	Coll. Date : 10-09-2023	Repo. Date : 10-09-2023

TEST NAME	TECHNOLOGY	VALUE	UNITS
HbA1c - (HPLC)	H.P.L.C	7.6	%

Reference Range:

Reference Range: As per ADA Guidelines	Guidance For known Diabetics
Below 5.7% : Normal	Below 6.5% : Good Control
5.7%-6.4% : Prediabetic	6.5% - 7% : Fair Control
>=6.5% : Diabetic	7.0% - 8% : Unsatisfactory Control
	>8% : Poor Control

Method : Fully Automated H.P.L.C. using Biorad Variant II Turbo

AVERAGE BLOOD GLUCOSE (ABG)	CALCULATED	152.21 mg/dl
-----------------------------	------------	--------------

Reference Range:

90 - 120 mg/dl : Good Control
121 - 150 mg/dl : Fair Control
151 - 180 mg/dl : Unsatisfactory Control
>180 mg/dl : Poor Control

Method : Derived from HbA1c values

Please correlate with clinical conditions

Please correlate with clinical conditions

*****End of the Report*****

M. K. Chakrabarty
(D.M.T.P.)
Sr. Technologist

Dr. PANKAJ BHUSHAN
M.B.B.S., MD (Diagnosis)
Pathologist

This is only a Professional Report. Not for Medico-Legal Purpose

CONDITION FOR REPORTING 1. The report result are for information and for interpretation of the referring doctor only. **2.** It is presumed that the tests performed on the specimen belong to the patient named or identified. **3.** Result of tests may vary from laboratory to laboratory and also in some parameters from time to time for the same patient. **4.** Should the results indicate an unexpected abnormality. The same should be reconfirmed. **5.** Only such medical professional who understand reporting units reference ranges and limitation of Technology should interpret result. **FACILITIES:** A fully computerised pathological laboratory. All type of Hormonal Test.

This is just a Professional opinion and should be related. Clinically not for medico legal purpose. If the result of the test is/ all alarming or unexpected the patient is advice to contact the lab immediatly for Re-Check

Toll Free No.- 1800 120 550055

Regd No.: 020/2019

Mob.: 9430667724

An ISO 9001 : 2015 CERTIFIED DIAGNOSTIC



JEEVAN SAHARA DIAGNOSTIC

Rajdhani Road, Tajpur, Samastipur - 848130

E-Mail : jeevansaharadiagnostic@gmail.com

Reference No. : 12353
Name : Bindu Kumari
Ref. by : J.S.H., Tajpur
Age : 34 Year's
Sex : Female
Coll. Date : 10- 09- 2023
Date : 10- 09- 2023
Specimen : Blood
Repo. Date : 10-09- 2023

INVESTIGATION	VALUE	UNITS	NORMAL RANGE
LIVER FUNCTION TEST (LFT)			
BILIRUBIN TOTAL	0.8	mg/dl	0.0-1.0
CONJUGATED (D. Bilirubin)	0.3	mg/dl	0.0-0.3
UNCONJUGATED (I. D. Bilirubin)	0.5	mg/dl	0.0-0.6
SGOT	29.6	IU/L	0.0-34.0
SGPT	39.7	IU/L	0.0-40.0
ALKALINE PHOSPHATASE	196.7	IU/L	0.0-270.0
GAMMA GT	37.31	IU/L	0.0-55.0
TOTAL PROTEIN	7.55	mg/dl	6.3-8.2
SERUM ALBUMIN	3.29	mg/dl	3.5-5.0
GLOBULIN	4.40	mg/dl	2.5-5.6
A/G RATIO	1.6		1.3-2.1

Please correlate with clinical conditions
*****End of the Report*****

M. K. Choudhary
(D.M.Sc.)
Sr. Technologist

Dr. PANKAJ BHUSHAN
M.B.B.S., D.D. (Biochem)
Pathologist

This is only a Professional Report. Not for Medico-Legal Purpose

CONDITION FOR REPORTING 1. The report result are for information and for Interpretation of the referring doctor only. 2. It is presumed that the tests performed on the specimen belong to the patient named of identified 3. Result of tests may vary from laboratory to laboratory and also in some parameters from time to for the same patient. 4. Should the results indicate an unexpected abnormality. The same should be reconfirmed. 5. Only such medical professional who understand reporting units reference ranges and limitation of Technology should interpret result.
FACILITIES: A fully computerised pathological laboratory. All type of Hormonal Test.

This is just a Professional opinion and should be related. Clinically not for medico legal purpose. If the result of the test is/ all alarming or unexpected the patient is advice to contact the lab immediatly for Re-Check

Toll Free No.- 1800 120 550055

Regd No.: 020/2019

Mob.: 9430667724



An ISO 9001 : 2015 CERTIFIED DIAGNOSTIC

JEEVAN SAHARA DIAGNOSTIC

Rajdhani Road, Tajpur, Samastipur - 848130

E-Mail : jeevansaharadiagnostic@gmail.com

Reference No. : 12353
Name : Bindu Kumari
Ref. by : J.S.H., Tajpur
Age : 34 Year's
Sex : Female
Coll. Date : 10- 09- 2023
Date : 10- 09- 2023
Specimen : Blood
Repo. Date : 10-09- 2023

INVESTIGATION	VALUE	UNITS	NORMAL RANGE
KIDNEY FUNCTION TEST (KFT)			
BLOOD UREA	37.8	mg/dl	13.-50.0
SERUM CREATININE	0.6	mg/dl	0.4-1.4
SERUM URIC ACID	5.0	mg/dl	2.6-7.2
BLOOD UREA NITROGEN (BUN)	23.62	mg%	05.0-25.0
SODIUM	140.8	mmol/L	135.0-155.0
POTASSIUM	3.87	mmol/L	3.5-5.5
CHLORIDE	99.9	mmol/L	96.0-106.0
TOTAL CALCIUM	8.75	mg/dl	8.80-10.80
TOTAL PROTEIN	7.29	mg/dl	6.3-8.2
SERUM ALBUMIN	3.22	mg/dl	3.5-5.0
GLOBULIN	4.45	mg/dl	2.5-5.6
A/G RATIO	1.7		1.3-2.1

Please correlate with clinical conditions
*****End of the Report*****

M. K. Chaudhary
(D.M.T.)
Sr. Technologist

Dr. PANKAJ BHUSHAN
M.B.B.S. (D.M.B.Cha)
Pathologist

This is only a Professional Report. Not for Medico-Legal Purpose

CONDITION FOR REPORTING 1. The report result are for information and for Interpretation of the referring doctor only. 2. It is presumed that the tests performed on the specimen belong to the patient named or identified. 3. Result of tests may vary from laboratory to laboratory and also in some parameters from time to time for the same patient. 4. Should the results indicate an unexpected abnormality. The same should be reconfirmed. 5. Only such medical professional who understand reporting units reference ranges and limitation of Technology should interpret result.
FACILITIES: A fully computerised pathological laboratory. All type of Hormonal Test.

This is just a Professional opinion and should be related. Clinically not for medico legal purpose. If the result of the test is/ all alarming or unexpected the patient is advice to contact the lab immediatly for Re-Check

Toll Free No.- 1800 120 550055

Regd No.: 020/2019

Mob.: 9430667724



An ISO 9001 : 2015 CERTIFIED DIAGNOSTIC

JEEVAN SAHARA DIAGNOSTIC

Rajdhani Road, Tajpur, Samastipur - 848130

E-Mail : jeevansaharadiagnostic@gmail.com

Reference No. : 12353	Age : 34 Year's	Date : 10- 09- 2023
Name : Bindu Kumari	Sex : Female	Specimen : Blood
Ref. by : J.S.H., Tajpur	Coll. Date : 10- 09- 2023	Repo. Date : 10-09- 2023

Test Asked:- : T3, T4, TSH

TEST NAME :-	TECHNOLOGY	VALUE	UNITS	REFERENCE RANGE
TOTALTRIIODOTHYRONINE (T3)	F.I.A	109.5	ng/dl	60-200
TOTAL THYROXINE(T4)	F.I.A	5.81	ng/dl	4-5-12
THYROID STIMULATING HORNONE (TSH)	F.I.A	3.79	ng/dl	0.3-5.5

Please correlate with clinical conditions
*****End of the Report*****

M. K. Chaudhary
(B.M.T.)
Sr. Technologist

Dr. PANKAJ BHUSHAN
M.B.B.S. (D.M.)
Pathologist

This is only a Professional Report. Not for Medico-Legal Purpose

CONDITION FOR REPORTING 1. The report result are for information and for Interpretation of the referring doctor only. 2. It is presumed that the tests performed on the specimen belong to the patient named of identified 3. Result of tests may vary from laboratory to laboratory and also in some parameters from time to for the same patient. 4. **Should the results indicate an unexpected abnormality. The same should be reconfirmed.** 5. Only such medical professional who understand reporting units reference ranges and limitation of Technology should interpret result.
FACILITIES: A fully computerised pathological laboratory. All type of Hormonal Test.

This is just a Professional opinion and should be related. Clinically not for medico legal purpose. If the result of the test is/ all alarming or unexpected the patient is advice to contact the lab immediatly for Re-Check

Toll Free No.- 1800 120 550055

Regd No.: 020/2019

Mob.: 9430667724



An ISO 9001 : 2015 CERTIFIED DIAGNOSTIC

JEEVAN SAHARA DIAGNOSTIC

Rajdhani Road, Tajpur, Samastipur - 848130

E-Mail : jeevansaharadiagnostic@gmail.com

Reference No. : 12353	Age : 34 Year's	Date : 10-09-2023
Name : Bindu Kumari	Sex : Female	Specimen : Blood
Ref. by : J.S.H., Tajpur	Coll. Date : 10-09-2023	Repo. Date : 10-09-2023

Test Asked:-

Lipid Profile:

	Result	Unit	Method	Limit
Total Cholesterol -	138.9	Mg/dl	Chod-Pod	130-250
Triglyceriles-	82.6	Mg/dl	Gop	60-180(M)- 40-130(F)
HDL- CHOLESTEROL -	40.1	Mg/dl	PTA-	30-70(M)- 35-90(F)
LDH- CHOLESTEROL -	70.7	Mg/dl	Calculated	70-150
VLDL- CHOLESTEROL-	30.11	Mg/dl	Calculated	5.0-30
Total -CHOL/HDL	2.7	Mg/dl	Calculated	0.00-4.90

Please correlate with clinical conditions

*****End of the Report*****

M. K. Choudhary
(D.M.P.P.)
Sr. Technologist

Dr. PANKAJ BHUSHAN
M.B.B.S., MD (Biochem)
Pathologist

CONDITION FOR REPORTING 1. The report result are for information and for interpretation of the referring doctor only. **2.** It is presumed that the tests performed on the specimen belong to the patient named of identified **3.** Result of tests may vary from laboratory to laboratory and also in some parameters from time to time for the same patient. **4. Should the results indicate an unexpected abnormality. The same should be reconfirmed.** **5.** Only such medical professional who understand reporting units reference ranges and limitation of Technology should interpret result. **FACILITIES:** A fully computerised pathological laboratory. All type of Hormonal Test.

This is just a Professional opinion and should be related. Clinically not for medico legal purpose. If the result of the test is/ all alarming or unexpected the patient is advice to contact the lab immediatly for Re-Check

Toll Free No.- 1800 120 550055

Regd No.: 020/2019

Mob.: 9430667724



An ISO 9001 : 2015 CERTIFIED DIAGNOSTIC

JEEVAN SAHARA DIAGNOSTIC

Rajdhani Road, Tajpur, Samastipur - 848130

E-Mail : jeevansaharadiagnostic@gmail.com

Reference No. : 12353	Age : 34 Year's	Date : 10-09-2023
Name : Bindu Kumari	Sex : Female	Specimen : Urine
Ref. by : J.S.H., Tajpur	Coll. Date : 10-09-2023	Repo. Date : 10-09-2023

Routine Examination of Urine

PHYSICAL EXAMINATION

Volume	25ml
Colour	Yellow
Appearance	Clear
Deposit	Absent
pH	6.0
Specific Gravity	1.025

CHEMICAL EXAMINATION

Proteins	Absent
Sugar	Absent
Ketone	Absent
Bile Pigment	Absent
Bile salt	Absent
Occult Blood	Absent
Urobilinogen	Normal

MICROSCOPIC EXAMINATION

Pus Cells	05-06 / hpf
Epithelial Cells	03-04 / hpf
Red Blood Cells	Not Found
Casts	Absent
Crystals	Absent
Others Findings	Nil

Please correlate with clinical conditions
*****End of the Report*****

M. K. Chaudhary
(D.M.T.)
Sr. Technologist

Dr. PANKAJ BHUSHAN
M.B.B.S., MD (Biochem)
Pathologist

CONDITION FOR REPORTING 1. The report result are for information and for interpretation of the referring doctor only. 2. It is presumed that the tests performed on the specimen belong to the patient named or identified. 3. Result of tests may vary from laboratory to laboratory and also in some parameters from time to time for the same patient. 4. Should the results indicate an unexpected abnormality. The same should be reconfirmed. 5. Only such medical professional who understand reporting units reference ranges and limitation of Technology should interpret result. **FACILITIES:** A fully computerised pathological laboratory. All type of Hormonal Test.

This is just a Professional opinion and should be related. Clinically not for medico legal purpose. If the result of the test is/ all alarming or unexpected the patient is advice to contact the lab immediatly for Re-Check

Toll Free No.- 1800 120 550055