

RIGHT

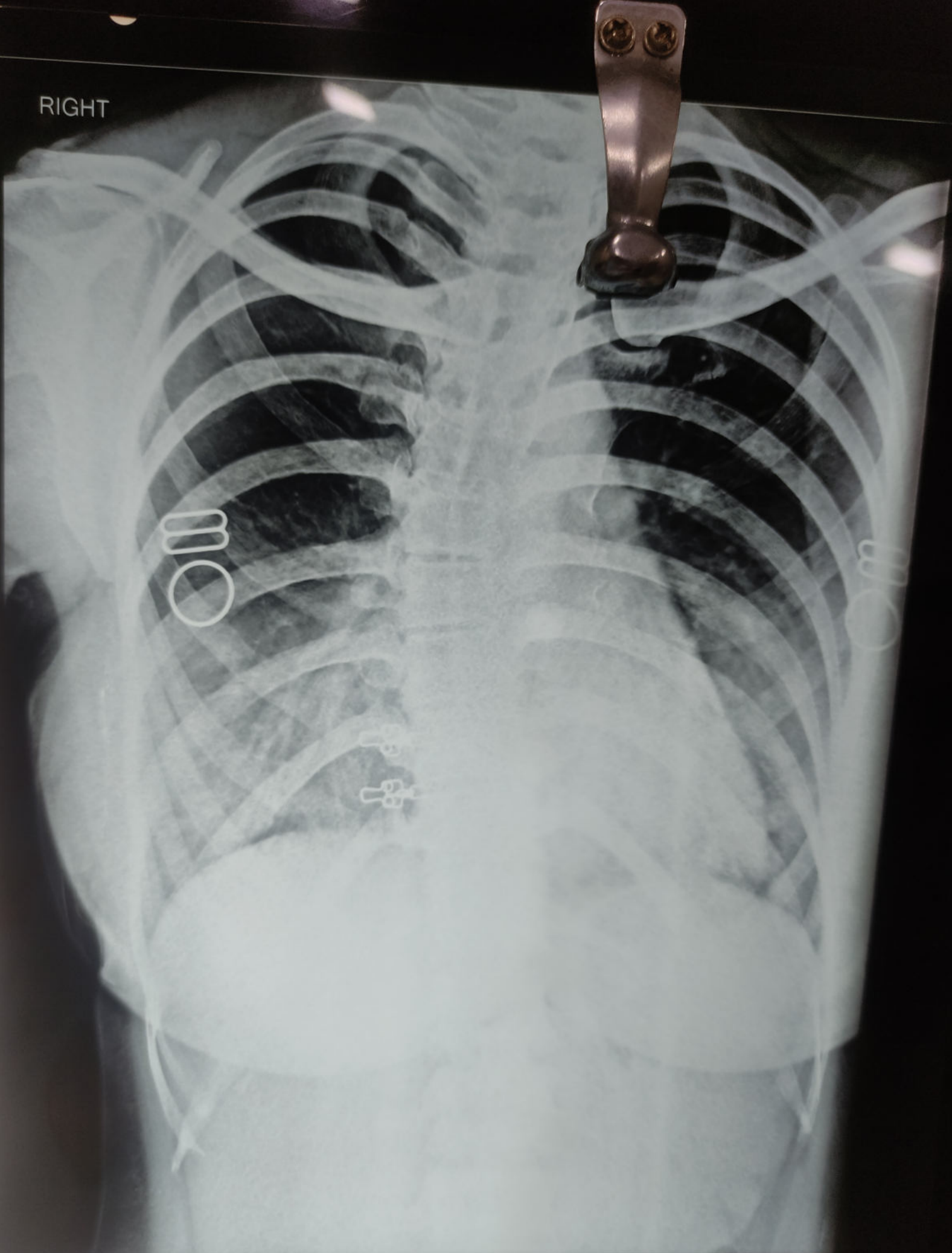

CHANCHAL JAIN 37 Y BY DR M.N.THAREJA 35377 O CHEST, PA 1/27/2023
THAREJA NURSING HOME. COMPANY BAGH ROAD, ALWAR



दक्ष हॉस्पिटल

396, गाँधी नगर स्कीम नं.8, अलवर (राज०) ☎ 0144-2703340

Sonography / 2D Echo Cardiography / Doppler Report

2D/ ECHO REPORT

Name: - Mrs. Chanchal Jain

Age: - 37 Yrs

Date: - 27-Jan-23

Reg. No.: - Alw/2009/04

PROCEDURES:

M-MODE/2D/DOPPLER/COLOR/CONTRAST B.A.S. M²

MEASUREMENT:		DOPPLER:	
AOD	24	NORMAL (20- 37mm)	MV 0.54 (0.8- 1.3) MR No
LA	24	(19- 40mm)	AV 1.3 (1.2- 1.8) AR No
AVO	18	(12- 25mm)	TV 0.6 (0.3- 0.8) TR No
RVDd.	10	(03- 09mm)	PV 0.8 (0.7- 1.1) PR No
LVDd	41	(37- 56mm)	MITRAL VALVE-
LVDs	25	(22- 40mm)	AML Normal
IVS d	7.4	(06- 12mm)	PML Normal
IVS s	10		
PWd	3.7	(05- 10mm)	AORTIC VALVE Normal
LV FUNCTION		TV & PV are normal.	
M- E- S Separation	<0.9cm		
Minor	24.42%		
LV Ejection Fraction	70%	65 +/- 12%	

LV WALL MOTION: NO RWMA
ALL CARDIAC CHAMBERS ARE NORMAL
ALL VALVES ARE NORMAL
NO CLOT, VEGETATION, PERICARDIAL EFFUSION

FINAL DIAGNOSIS: NORMAL STUDY

Adv: - Follow up/ review at higher center for confirmation

Note:- Please Correlate clinically. Due to technical limitations as well as inaccuracies inherent in the laboratory and statistical analysis of biological process. Diagnostic accuracy of ECHO is up to 95% only.
Report is not valid for medico-legal purpose.

DR. MUKESH GUPTA
PHYSICIAN & Sonologist
RM 5423/16262



शुभ लग परीक्षण को शिकायत
104 टोल फ्री सेवा पर भी की

शुभ लग परीक्षण की शिकायत 104 टोल फ्री सेवा पर भी की जा सकती है।



THAREJA NURSING HOME



DIGITAL X-RAY, OPG, COMPUTERISED ECG & EEG, DIAGNOSTIC LABORATORY EQUIPED WITH COMPUTERISED AUTO ANALYZER & CBC

1, Ram Kuteer, Company Bagh Road, ALWAR - 301001 (Raj.) Ph: 0144-2700184, 2331842

PROPOSAL NO. PKG10000228
Patient Name **CHANCHAL JAIN**
Ref. By Dr. **M. N. THAREJA**

Date **27/01/2023**
Age **37** Yrs.
Sex **F**

Details of packages		Patients report	Units	Normal value
HB		13.0	gm%	M-13.5-18, F-11.5-16.5
TRBC		4.57	million /cu mm	M-4.0-5.5, F-3.9-5.6
TWBC		7,100	cu mm	4000-11000
DLC	Polymorphs	70	%	42-75
	Lymphocytes	25	%	20-50
	Eosinophil	05	%	1-6
ESR		04	mm 1 st Hr.	M-0-9, F-0-20
Platelets		1,05,000	Lack / cu mm	1.5-4
PCV		37.0	%	37-54
MCV		81.0	Cubicmicrons	86-98
MCH		28.4	Picograms	26-34
MCHC		35.1	%	32-36
Blood Grouping & Rh Factor		"O"Rh-(NEGATIVE)		
BUN		11.0	mg %	M-7-20
S. Creatinine		0.78	Mg/100ml	0.9-1.4 mg /100 ml
HBsAg		-		
HIV I & II		-	Elisa Method	
HbA1C		5.4	%	4-6%
VDRL		-		

Details of packages		Patients report	Units	Normal value	
LFT	GGTP	18.0	U/L	5-60	
	SGOT	16.0	Units / ml	Upto 40	
	SGPT	17.0	Units / ml	Upto 40	
	S. Bilirubin	Total Bilirubin	0.60	mg%	Upto 1.2
		Direct Bilirubin	0.30	mg%	0-0.25
		Indirec Bilirubin	0.30	mg%	
		T. Protein	7.43	Gm%	6.2-8.3
	S. Albumin	4.28	Gm%	3.2-5.3	
	Globulin	3.15	Gm%		
	Alkaline phosphate	110.0	IU/L	60 - 170	
S. Calcium	-	Gm%	8.5-10.5		
Uric Acid	4.12	Mg%	2.5-7 mg%		
Blood Sugar Fasting		68.0	Mg%	60-110 mg %	
Blood Sugar PP		102.0	Mg%	Upto 160	
Lipid Profile	S. Cholesterol	166.0	mg%	120-220	
	S. Triglycerides	102.0	mg/ml	Upto 170	
	HDL Cholesterol	48.0	IU/L		
	LDL cholesterol	97.0	IU/L	450 at 37° C	
	VLDL	20.0	mg %	Upto 35	

Routine Urine Analysis

Physical/ Chemical		Microscopic:	
Appearance	Clear	RBCs	Nil
Specific Gravity	1010	WBCs	1-2/ HPF
Ph	ACIDIC	Epith. Cells	1-2/HPF
Albumin	Nil	Casts	Nil
Glucose F	NIL	Crystals	Nil
Ketones	----	Bacteria	Nil
Blood	Nil	Glucose P.P.	NIL

Signature of Technician

Signature of Doctor

This Report is not Valid for Medical Legal Purpose



THAREJA NURSING HOME



DIGITAL X-RAY, OPG, COMPUTERISED ECG & EEG, DIAGNOSTIC LABORATORY EQUIPED WITH COMPUTERISED AUTO ANALYZER & CBC

1, Ram Kuteer, Company Bagh Road, ALWAR - 301001 (Raj.) Ph: 0144-2700184, 2331842

Name : **CHANCHAL JAIN**

age **37**

Sex : **FEMALE**

Ref. By : **M.N.THAREJA**

Lab No. :

Date : **January 27, 2023**

HORMONES & MARKERS

Test	Value	Units	Biological Ref. Values
T3 (Total Triiodothyronine)	0.91	ng/dL	0.60-1.81 ng/dL Adults
T4 (Total Thyroxine)	4.30	µg/dL	3.2-12.60 µg/dL : Adults
TSH (Thyroid Stimulating Hormone)	0.82	µIU/mL	Adults : 0.35-5.50 µIU/mL

Interpretation of TSH :-

Children

0 Days : 1.0~39.0 uIU/mL
 5 days : 1.7~9.1 uIU/mL
 1 year : 0.4~8.6 uIU/mL
 2 years : 0.4~7.6 uIU/mL
 3 years : 0.3~6.7 uIU/mL
 4-19 years : 0.4~6.2 uIU/mL

Adults

20-54 years : 0.35-5.50 uIU/mL
 55-87 years : 0.5-8.9 uIU/mL

Pregnancy

1st Trimester : 0.30 - 4.50 µIU/mL
 2nd Trimester : 0.50 - 4.60 µIU/mL
 3rd Trimester : 0.80 - 5.20 µIU/mL

Interpretation of TSH :-

Children

3.20 - 34.6 µIU/mL 1- 2 Days
 0.70 - 15.4 µIU/mL 3 - 4 Days
 0.70 - 9.10 µIU/mL 15 Days - 5 Months
 0.70 - 6.40 µIU/mL 5 Months - 20 Years

Pregnancy

0.30 - 4.50 µIU/mL 1st Trimester
 0.50 - 4.60 µIU/mL 2nd Trimester
 0.80 - 5.20 µIU/mL 3rd Trimester

Method : **Fluorescence Immunoassay Technology**

Sample Type : **Fresh Blood Serum**

Remarks :

Primary malfunction of the Thyroid gland may result in excessive (hyper) or Low (hypo) release of T3 or T4. In addition, as TSH directly affect thyroid function, malfunction of the pituitary or the hypothalamus influences the thyroid gland activity.

Disease in any portion of the thyroid-pituitary-hypothalamus system may influence the level of T3 and T4 in the blood, in Primary Hypothyroidism,

TSH levels are significantly elevated, while in secondary and tertiary hypothyroidism, TSH levels may be low. In addition, in Euthyroid sick syndrome, multiple alterations in serum thyroid function test findings have been recognized.

VJain

Signature of Technician

Shivani

Signature of Doctor

Pat-Name:

Chanchal Jain

Age: 37.49 M / F

..... cm / kg

..... / mmHg

27/1/23

HR 68/min

Intervals:

RR 881 ms

P 120 ms

PR 156 ms

QRS 78 ms

QT 422 ms

QTC 454 ms

Axis:

P 38 °

QRS -26 °

T 26 °

P (II) 0.08 mV

S (V1) -0.34 mV

R (V5) 0.39 mV

Sokol. 1.06 mV

SINUS RHYTHM

LEFTWARD AXIS

OTHERWISE NORMAL ECG

5.70

UNCONFIRMED REPORT

10 mm/mV

चंचल जैन

10 mm/mV

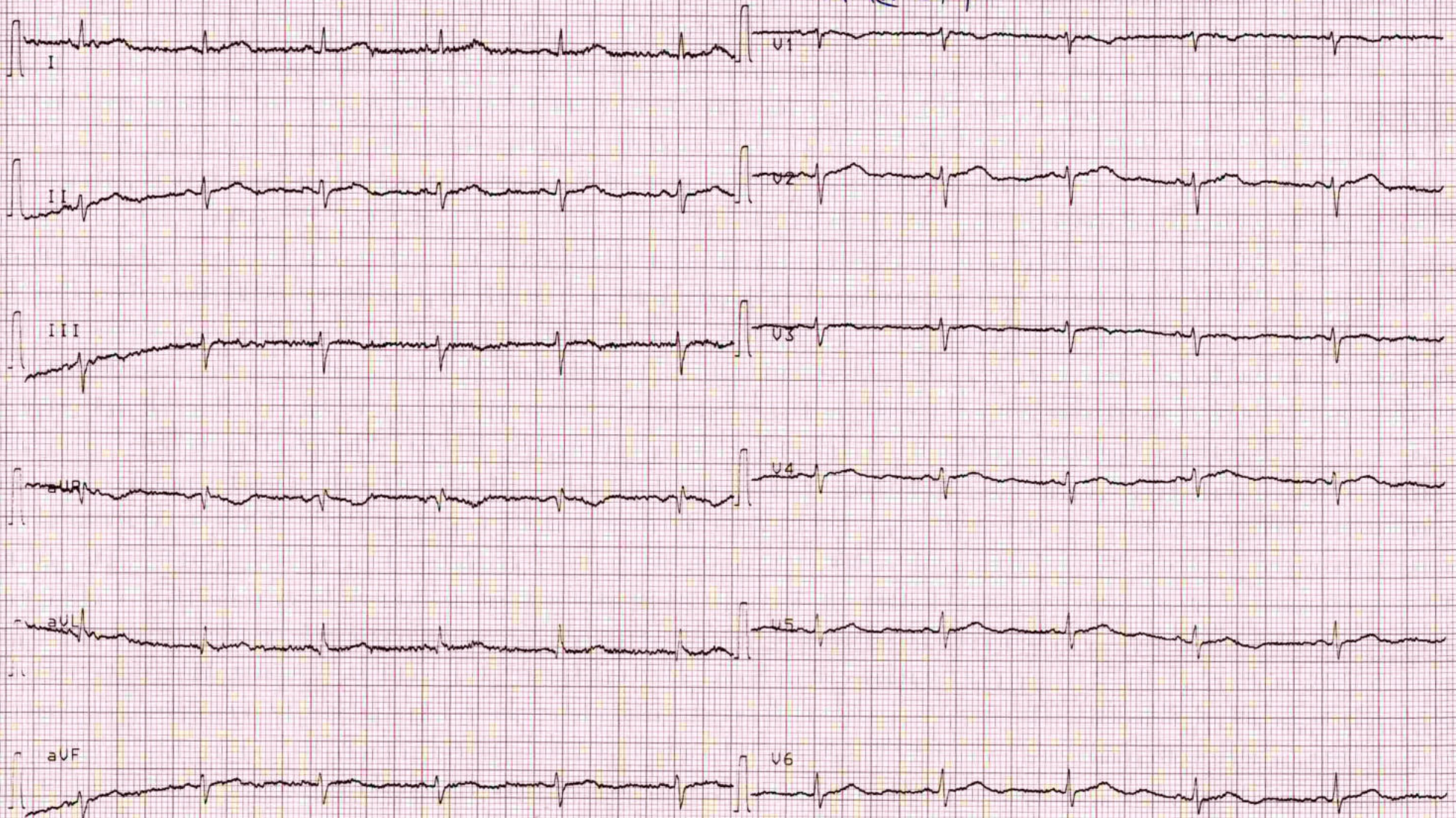

25 mm/s

0.05-35 Hz F50 Fr 27-JAN-23 12:11:44

AT-2 C 3.03



THAREJA NURSING HOME

1, Ram Kuteer Company Bagh Road, ALWAR - 301001 (Raj.)
Mob. 9982111801, Ph. 0144-2700184, 2331842, Telefax: 0144-2342339
E-mail: drmnthareja@yahoo.com



Name Mrs Chanchal Jain Age Yr OPD/UHID Date 27 / 1 / 23

Address Mobile No.

VITALS	B.P.	Pulse	Temp.	Wt.	Ht.	Allergies
--------	------	-------	-------	-----	-----	-----------

Complaints

Routine eye check up

Findings

VA $\leftarrow \begin{matrix} 6/6 \\ 6/6 \end{matrix}$
 $\leftarrow \begin{matrix} N6 \\ N6 \end{matrix}$
Investigation

$\frac{S/L}{}$
Cornea clear B/E

Color vision $\leftarrow \begin{matrix} WNL \\ WNL \end{matrix}$

Treatment

Adv

both eyes within normal limit

- DR. M.N. THAREJA**
7233 (RMC)
Male Infertility Specialist
- DR. SAVITA THAREJA**
7600 (RMC)
Female Infertility Specialist
- DR. JAYANT THAREJA**
A-0824 (RSDC)
M.D.S.
Oral & Maxillo - Facial Surgery
Ex Resident Trauma Centre,
AIIMS, Delhi
- DR. SHIVANI THAREJA**
10807 / 31220 (RMC)
Ophthalmologist
Cornea Specialist
- DR. PRERNA THAREJA**
A-3574
MDS (Endodontics)
Root Canal Specialist
Ex Resident
AIIMS, Jodhpur
- DR. H.R. GUPTA**
1744 (RMC)
Senior Consultant
M.S. Gen Surgeon
- DR. VARUN SAPRA**
Reg. No. 70990 (DMC)
MBBS DNB ORTHO, D.ORTHO
Joint Replacement &
Arthroscopy Surgeon

Shivani
Dr. Shivani Thareja
M.S. (OPHTHAL)
Fellow (CORNEA)
L.V. Prasad Eye Institute
CORNEA CONSULTANT

Pain Scale

0	2	4	6	8	10
No Pain	Mild Pain	Distressing	Disressing	Intense	Excruciating

ALOKA

MEHARS SAHARA DIA
GHOSTICS ALWAR

:No 1D

: Y

27-01-'23

12:51:56



12:Kidney

Probe:9123

AP BH



MEHAR'S

SAHARA DIAGNOSTICS

Reg. No. NHM/434

Dr. R.D. Arora

M.D., D.M.R.E (Radio-dagnosis)

University Topper

R.M.C. Reg. No. 28052 & 009456

Mob.: 9829136035

The Healing Ashram, 12 Kailash Colony, Bhagat Singh Circle, Alwar

27 JAN 2023

At the outset patient / relatives were explained about PCPNDT ACT rules and amendments and was offered to read and understand the law, before conducting test a phone call was made on phone number she provided and call was registered with call book of dr R D arora, patient declaration was obtained in the language she understands

NAME : Ms CHANCHAL JAIN

Clinician: Dr

FOR : kub/ ABDOMEN c/o pain abdomen [indication/ reason for scan]

this an advised and informed scan & was not for walk in patient/relatives requesting test of pregnant woman

No h/o amenorrhea and UPT NEGATIVE

On real time B-mode sonography Liver is normal in size and echo pattern is normal, no SOL is seen. Hepatic and portal veins are normal. CBD is normal in caliber, no obstruction is seen

Gall Bladder is normal in size and shape, no calculus or inflammation is seen.

Pancreas is normal in size and echo pattern, no SOL is seen.

Spleen is normal in size and echo pattern, no SOL is seen.

Kidneys bilaterally are normal in size and shape, no calculus or dilated calyces are seen.

Right Iliac region appendix could not be traced at present
No evidence of ascites; free Pleural effusion or lymphadenopathy is seen.

Urinary Bladder is normal in size, wall thickness is normal, no calculus or growth is seen.

Uterus is anteverted, normal in size, cervix is normal. Endometrial thickness normal for the age of pt - no gestational sac seen. no Mass is seen in the Walls. Ovaries bilaterally are normal-for the age. No Mass or free fluid is seen in the Pelvis.

IMPRESSION:

Normal study

Further evaluation is suggested.

Patient information -Kindly note no luminal pathology can be detected in non distended urinary tract.

Ram das arora -radiologist

Ultrasound scan is an investigation and therefore has technical limitations as well as inaccuracies inherent in the laboratory and statistical analysis of biological process. It should always be viewed in this perspective. Further this is a routine general scan grossly containing information sought by ref consultant and report generated thus, is for his perusal only. Considering pace of advances in the field of sonography, more specified information can also be obtained by prior intimation.

- Consultant of Radiology works
- Working hours 10 a.m. to 4 p.m. On Call Basis

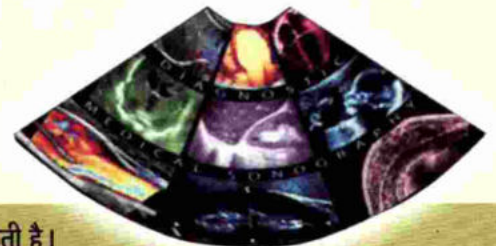

“ भ्रूण लिंग परीक्षण करवाना जघन्य अपराध है तथा इसकी शिकायत 104 टोल फ्री सेवा पर की जा सकती है।

“ • “बेटी बचाओं - बेटी पढ़ाओं”



THAREJA NURSING HOME



DIGITAL X-RAY, OPG, COMPUTERISED ECG & EEG, DIAGNOSTIC LABORATORY EQUIPED WITH COMPUTERISED AUTO ANALYZER & CBC

1, Ram Kuteer, Company Bagh Road, ALWAR - 301001 (Raj.) Ph: 0144-2700184, 2331842

Name : **CHANCHAL JAIN**

age **37**

Sex : **FEMALE**

Ref. By : **M.N. THAREJA**

Lab No. :

Date : **January 27, 2023**

HORMONES & MARKERS

Test	Value	Units	Biological Ref. Values
T3 (Total Triiodothyronine)	0.91	ng/dL	0.60-1.81 ng/dL Adults
T4 (Total Thyroxine)	4.30	µg/dL	3.2-12.60 µg/dL : Adults
TSH (Thyroid Stimulating Hormone)	0.82	µIU/mL	Adults : 0.35-5.50 µIU/mL

Interpretation of TSH :-

Children

0 Days : 1.0~39.0 uIU/mL
 5 days : 1.7~9.1 uIU/mL
 1 year : 0.4~8.6 uIU/mL
 2 years : 0.4~7.6 uIU/mL
 3 years : 0.3~6.7 uIU/mL
 4-19 years : 0.4~6.2 uIU/mL

Adults

20-54 years : 0.35-5.50 uIU/mL
 55-87 years : 0.5-8.9 uIU/mL

Pregnancy

1st Trimester : 0.30 - 4.50 µIU/mL
 2nd Trimester : 0.50 - 4.60 µIU/mL
 3rd Trimester : 0.80 - 5.20 µIU/mL

Interpretation of TSH :-

Children

3.20 - 34.6 µIU/mL 1- 2 Days
 0.70 - 15.4 µIU/mL 3 - 4 Days
 0.70 - 9.10 µIU/mL 15 Days - 5 Months
 0.70 - 6.40 µIU/mL 5 Months - 20 Years

Pregnancy

0.30 - 4.50 µIU/mL 1st Trimester
 0.50 - 4.60 µIU/mL 2nd Trimester
 0.80 - 5.20 µIU/mL 3rd Trimester

Method : **Fluorescence Immunoassay Technology**

Sample Type : **Fresh Blood Serum**

Remarks :

Primary malfunction of the Thyroid gland may result in excessive (hyper) or Low (hypo) release of T3 or T4. In addition, as TSH directly affect thyroid function, malfunction of the pituitary or the hypothalamus influences the thyroid gland activity.

Disease in any portion of the thyroid-pituitary-hypothalamus system may influence the level of T3 and T4 in the blood, in Primary Hypothyroidism,

TSH levels are significantly elevated, while in secondary and tertiary hypothyroidism, TSH levels may be low. In addition, in Euthyroid sick syndrome, multiple alterations in serum thyroid function test findings have been recognized.

Signature of Technician

Signature of Doctor