

**CERTIFICATE OF MEDICAL FITNESS**

This is to certify that I have conducted the clinical examination

of Mr. Kumar Sanjeev on 17/08/2023

After reviewing the medical history and on clinical examination it has been found that he/she is

|   | Tick                                |
|---|-------------------------------------|
| <ul style="list-style-type: none"> <li>• Medically Fit</li> </ul>   | <input checked="" type="checkbox"/> |
| <ul style="list-style-type: none"> <li>• Fit with restrictions/recommendations</li> </ul> <p>Though following restrictions have been revealed, in my opinion, these are not impediments to the job.</p> <p>1. <u>Eosinophile ↑</u>.....</p> <p>2. <u>Dyslipidemia</u>.....</p> <p>3.....</p> <p>However the employee should follow the advice/medication that has been communicated to him/her.</p> <p>Review after _____</p> |                                     |
| <ul style="list-style-type: none"> <li>• Currently Unfit.</li> </ul> <p>Review after _____ recommended</p>  |                                     |
| <ul style="list-style-type: none"> <li>• Unfit</li> </ul>   |                                     |

**Dr. Samruddhi D. Jagdale**  
 Dr. MBBS  
 Medical Officer  
 Reg. No. 2021097453  
 Apollo Clinic, Kharadi

*This certificate is not meant for medico-legal purposes*

**Apollo Health and Lifestyle Limited**

(CIN - U85110TG2000PLC115819)

Regd. Office: 1-10-60/62, Ashoka Raghupathi Chambers, 5th Floor, Begumpet, Hyderabad, Telangana - 500 016.

Ph No: 040-4904 7777, Fax No: 4904 7744 | Email ID: enquiry@apollohi.com | www.apollohi.com

**APOLLO CLINICS NETWORK MAHARASHTRA**

Pune (Aundh) | Kharadi | Nigdi Pradhikaran | Viman Nagar | Wanowrie

Online appointments: www.apolloclinic.com

TO BOOK AN APPOINTMENT

 **1860 500 7788**

Date : 16-08-2023 Department : GENERAL  
 MR NO : CKHA.0000068135 Doctor : Sanjeevkumar  
 Name : Mr. KUMAR SANJEEV Registration No : 46/m -  
 Age/ Gender : 46 Y / Male Qualification :

Consultation Timing: 08:58 Hip 99

|                 |                  |               |                    |
|-----------------|------------------|---------------|--------------------|
| Height : 166 cm | Weight : 67.1 kg | BMI : 24      | Waist Circum : 94  |
| Temp :          | Pulse : 66/min   | Resp : 20/min | B.P : 114/79 mm Hg |

General Examination / Allergies  
History

Clinical Diagnosis & Management Plan

Adv. :-  
 - Vit. B12  
 - Vit. D3  
 - Sr. Calcium

Present complains - No complaints  
 Comorbidity - Nil  
 Allergies - Dust  
 Surgical H/O - Nil  
 Family H/O - Father : HTN  
 Addiction - Nil  
 Mixed diet  
 OE  
 CVS-  
 CNS-  
 P/A-  
 Chest-  
 H/O covid infection - No  
 Vaccinated with - 2 doses

} NAD

Follow up date:

  
 Doctor Signature



HR 62 bpm

α

ECG Measurement Results:

QRS : 94 ms  
 QT/QTcB : 402 / 408 ms  
 PR : 168 ms  
 P : 112 ms  
 aVR : 200 / 203 ms  
 P/QRS/T : 58/ 73/ 37 degrees

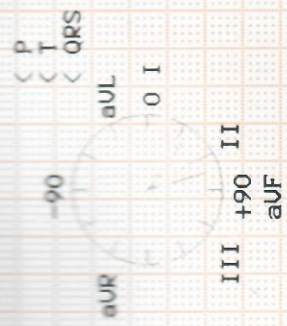

Interpretation:

Uncommented report.

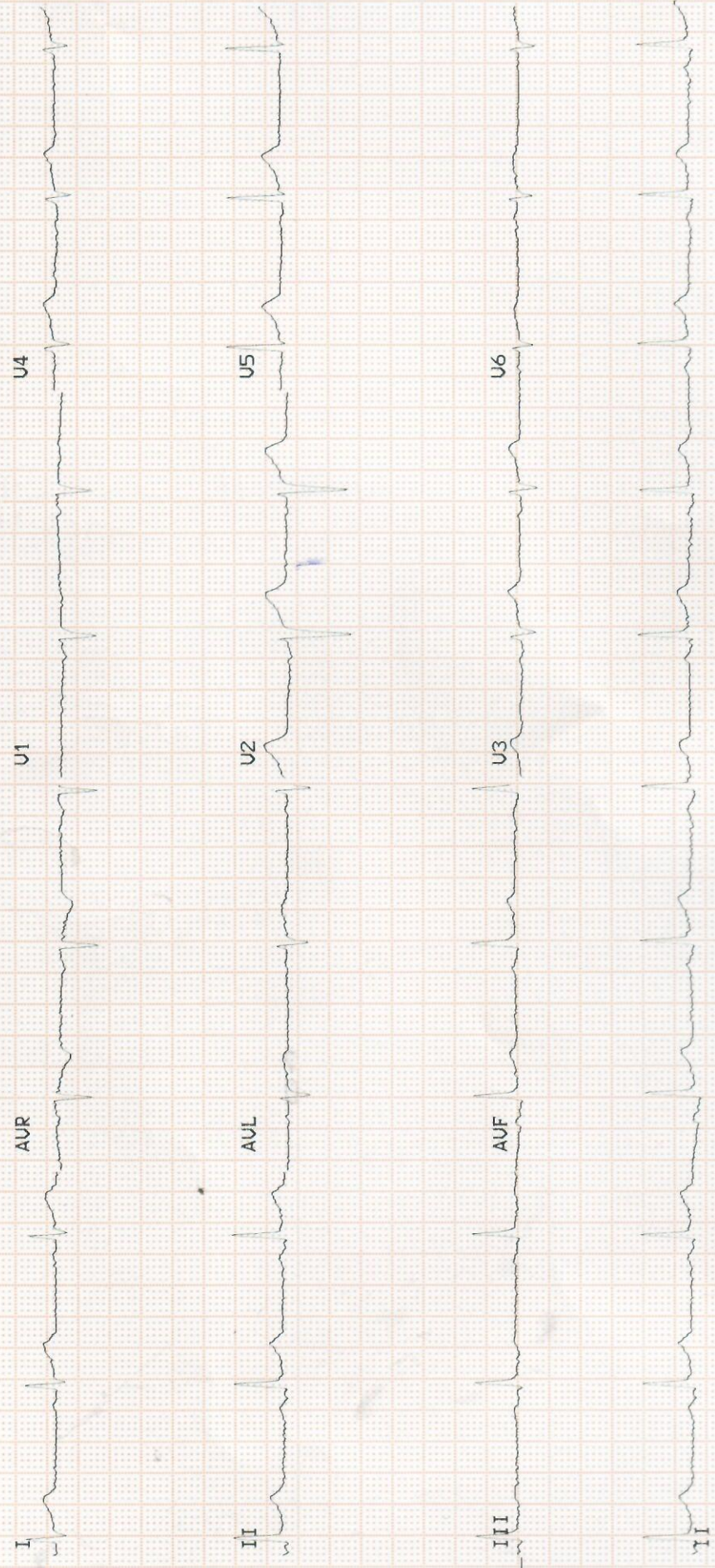



# POWER PRESCRIPTION

NAME: MR Kumar Sanjeev

GENDER: M/F

DATE: 18.8.23

AGE: 46

UHID: 68135

## RIGHT EYE

## LEFT EYE

|          | SPH   | CYL | AXIS | VISION |
|----------|-------|-----|------|--------|
| DISTANCE | pl    | .   | .    | 6/6    |
| NEAR     | +1.50 |     |      |        |

|          | SPH   | CYL | AXIS | VISION |
|----------|-------|-----|------|--------|
| DISTANCE | pl    | .   | .    | 6/6    |
| NEAR     | +1.50 |     |      |        |

INSTRUCTIONS:

SIGNATURE



**Apollo Health and Lifestyle Limited**

(CIN - U85110TG2000PLC115819)

Regd. Office: 1-10-60/62, Ashoka Raghupathi Chambers, 5th Floor, Begumpet, Hyderabad, Telangana - 500 016.

Ph No: 040-4904 7777, Fax No: 4904 7744 | Email ID: enquiry@apollohl.com | www.apollohl.com

**APOLLO CLINICS NETWORK MAHARASHTRA**

Pune (Aundh) | Kharadi | Nigdi Pradhikaran | Viman Nagar | Wanowrie)

Online appointments: [www.apolloclinic.com](http://www.apolloclinic.com)

TO BOOK AN APPOINTMENT

 **1860 500 7788**

|                            |                     |                    |                    |
|----------------------------|---------------------|--------------------|--------------------|
| <b>Patient Name</b>        | : Mr. KUMAR SANJEEV | <b>Age/Gender</b>  | : 46 Y/M           |
| <b>UHID/MR No.</b>         | : CKHA.0000068135   | <b>OP Visit No</b> | : CKHAOPV101054    |
| <b>Sample Collected on</b> | :                   | <b>Reported on</b> | : 16-08-2023 15:47 |
| <b>LRN#</b>                | : RAD2074230        | <b>Specimen</b>    | :                  |
| <b>Ref Doctor</b>          | : SELF              |                    |                    |
| <b>Emp/Auth/TPA ID</b>     | : 4546545           |                    |                    |

**DEPARTMENT OF RADIOLOGY**

**X-RAY CHEST PA**

Both lung fields and hila are normal .

No obvious active pleuro-parenchymal lesion seen .

Both costophrenic and cardiophrenic angles are clear .

Both diaphragms are normal in position and contour .

Thoracic wall and soft tissues appear normal.

**CONCLUSION :**

No obvious abnormality seen

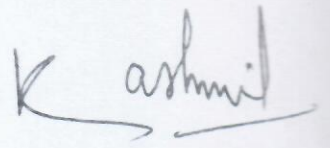

Dr. SANKET KASLIWAL  
MBBS DMRE  
Radiology



|                            |                     |                    |                    |
|----------------------------|---------------------|--------------------|--------------------|
| <b>Patient Name</b>        | : Mr. KUMAR SANJEEV | <b>Age/Gender</b>  | : 46 Y/M           |
| <b>UHID/MR No.</b>         | : CKHA.0000068135   | <b>OP Visit No</b> | : CKHAOPV101054    |
| <b>Sample Collected on</b> | :                   | <b>Reported on</b> | : 16-08-2023 10:01 |
| <b>LRN#</b>                | : RAD2074230        | <b>Specimen</b>    | :                  |
| <b>Ref Doctor</b>          | : SELF              |                    |                    |
| <b>Emp/Auth/TPA ID</b>     | : 4546545           |                    |                    |

**DEPARTMENT OF RADIOLOGY**

**ULTRASOUND - WHOLE ABDOMEN**

**Liver:** appears normal in size, shape and shows normal echotexture. No focal lesion is noted. No e/o IHBR dilatation is seen. Portal vein and CBD appear normal in dimensions at porta hepatis.

**Gall bladder:** is well distended with normal wall thickness. No echoreflective calculus or soft tissue mass noted.

**Spleen:** appears normal in size, shape and echotexture. No focal lesion is noted.

**Pancreas:** appears normal in size, shape and echotexture. No focal lesion / pancreatic ductal dilatation / calcification noted.

**Right kidney :** normal in size ms 10.4 x 4.8 cms, shape, location with smooth outlines and normal echotexture. CM differentiation is well maintained. No calculus or hydronephrosis seen.

**Left kidney :** normal in size ms 9.8 x 4.7 cms, shape, location with smooth outlines and normal echotexture. CM differentiation is well maintained. No calculus or hydronephrosis seen.

No retroperitoneal lymphadenopathy is seen. Aorta and I.V.C. appear normal.

**Urinary bladder:** is well distended and appears normal. No echoreflective calculus or soft tissue mass noted. Both U-V junction appear normal.

**Prostate:** appears normal in size and echotexture .... **Volume- 19.6 cc .**

Visualised bowel loops appear normal. No wall edema or mass noted.

**IMPRESSION :**

- No significant abnormality in present scan.

Clinical correlation suggested....

(The sonography findings should always be considered in correlation with the clinical and other investigation finding where applicable.) It is only a professional opinion, Not valid for medico legal purpose.

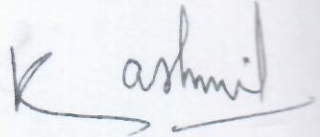

**Dr. SANKET KASLIWAL**  
**MBBS DMRE**  
Radiology

NAME : Mr. KUMAR SANJEEV  
AGE : 46 Y / M  
REF :

DATE : 16 / 08 / 2023

ECHOCARDIOGRAPHY

NO RWMA  
NORMAL LV SYSTOLIC FUNCTION.  
NO LV DIASTOLIC DYSFUNCTION.

TRIVIAL MITRAL REGURGITATION.  
TRIVIAL TRICUSPID REGURGITATION. RVSP-21 MM HG.  
NORMAL OTHER VALVES.  
NORMAL CHAMBER SIZE.  
NORMAL PA PRESSURE.

IAS AND IVS INTACT.  
NO CLOT / VEGETATION / PERICARDIAL EFFUSION.

| AO | LA | IVS | LVIDd | PWD | LVIDS | LVEF   |
|----|----|-----|-------|-----|-------|--------|
| 30 | 32 | 10  | 39    | 10  | 26    | 60.00% |

**IMPRESSION :**

NORMAL LV SYSTOLIC FUNCTION.  
NORMAL PA PRESSURE.

DR Khadtare Abhijit  
MBBS, MD (MEDICINE), DNB (CARDIOLOGY)  
CONSULTANT CARDIOLOGIST

**Apollo Health and Lifestyle Limited**

(CIN - U85110TG2000PLC115819)

Regd. Office: 1-10-60/62, Ashoka Raghupathi Chambers, 5th Floor, Begumpet, Hyderabad, Telangana - 500 016.

Ph No: 040-4904 7777, Fax No: 4904 7744 | Email ID: enquiry@apollohl.com | www.apollohl.com

**APOLLO CLINICS NETWORK MAHARASHTRA**

Pune (Aundh | Kharadi | Nigdi Pradhikaran | Viman Nagar | Wanowrie)

Online appointments: [www.apolloclinic.com](http://www.apolloclinic.com)

TO BOOK AN APPOINTMENT

**1860 500 7788**



भारत सरकार  
Government of India

संजीव कुमार  
Sanjeev Kumar  
जन्म तारीख/DOB: 01/03/1977  
पुरुष/ MALE

Download Date: 12/12/2020

Issue Date: 14/03/2020

2478 6107 2943  
VID : 9147 8557 0787 0549

माझे आधार, माझी ओळख

9370570920

Age- 46



## Kharadi Apollo Clinic

---

**From:** noreply@apolloclinics.info  
**Sent:** 09 August 2023 05:05 PM  
**To:** sanju749641@gmail.com  
**Cc:** Kharadi Apollo Clinic; Vinayak Dimble; Syamsunder M  
**Subject:** Your Apollo order has been confirmed

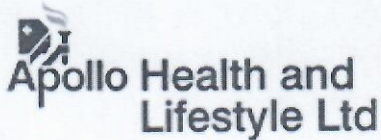

Dear MR. KUMAR SANJEEV,

Namaste Team,

Greetings from Apollo Clinics,

With regards to the below request the below appointment is scheduled at **KHARADI clinic** on **2023-08-16** at **08:20-08:25**.

|                |  |
|----------------|--|
| Corporate Name | ARCOFEMI HEALTHCARE LIMITED  |
| Agreement Name | ARCOFEMI MEDIWHEEL MALE AHC CREDIT PAN INDIA OP AGREEMENT                                    |
| Package Name   | [ARCOFEMI - MEDIWHEEL - FULL BODY ANNUAL PLUS ABOVE 50Y MALE - 2D ECHO - PAN INDIA - FY2324] |

"In view of corona virus precautionary measures, you are requested to take a mandatory check for symptoms & self-declaration at centre. Please cooperate. Thank you."

**NOTE:** We are not providing the breakfast in view of corona virus. And that customers on their own should carry their breakfast.

**Note:** Also once appointment is booked, based on availability of doctors at clinics tests will happen, any pending test will happen based on doctor availability and clinics will be updating the same to customers.

### Instructions to undergo Health Check:

1. Please ensure you are on complete fasting for 10-To-12-Hours prior to check.

|                                 |  |
|---------------------------------|--|
| Patient Name : Mr.KUMAR SANJEEV | Collected : 16/Aug/2023 09:09AM            |
| Age/Gender : 46 Y 5 M 15 D/M    | Received : 16/Aug/2023 01:03PM             |
| UHID/MR No : CKHA.0000068135    | Reported : 16/Aug/2023 02:41PM             |
| Visit ID : CKHAOPV101054        | Status : Final Report                      |
| Ref Doctor : Dr.SELF            | Sponsor Name : ARCOFEMI HEALTHCARE LIMITED |
| Emp/Auth/TPA ID : 4546545       |  |

**DEPARTMENT OF HAEMATOLOGY**

**ARCOFEMI - MEDIWHEEL - FULL BODY ANNUAL PLUS ABOVE 50Y MALE - 2D ECHO - PAN INDIA - FY2324**

**PERIPHERAL SMEAR , WHOLE BLOOD EDTA**

RBC NORMOCYTIC NORMOCHROMIC  
WBC WITH EOSINOPHILIA.  
PLATELETS ARE ADEQUATE ON SMEAR  
NO HEMOPARASITES SEEN





|                                 |  |
|---------------------------------|--|
| Patient Name : Mr.KUMAR SANJEEV | Collected : 16/Aug/2023 09:09AM            |
| Age/Gender : 46 Y 5 M 15 D/M    | Received : 16/Aug/2023 01:03PM             |
| UHID/MR No : CKHA.0000068135    | Reported : 16/Aug/2023 02:41PM             |
| Visit ID : CKHAOPV101054        | Status : Final Report                      |
| Ref Doctor : Dr.SELF            | Sponsor Name : ARCOFEMI HEALTHCARE LIMITED |
| Emp/Auth/TPA ID : 4546545       |  |

DEPARTMENT OF HAEMATOLOGY

ARCOFEMI - MEDIWHEEL - FULL BODY ANNUAL PLUS ABOVE 50Y MALE - 2D ECHO - PAN INDIA - FY2324

| Test Name | Result | Unit | Bio. Ref. Range | Method |
|-----------|--------|------|-----------------|--------|
|-----------|--------|------|-----------------|--------|

HEMOGRAM , WHOLE BLOOD EDTA

|                             |       |               |            |                                |
|-----------------------------|-------|---------------|------------|--------------------------------|
| HAEMOGLOBIN                 | 14    | g/dL          | 13-17      | Spectrophotometer              |
| PCV                         | 41.60 | %             | 40-50      | Electronic pulse & Calculation |
| RBC COUNT                   | 4.33  | Million/cu.mm | 4.5-5.5    | Electrical Impedence           |
| MCV                         | 96.3  | fL            | 83-101     | Calculated                     |
| MCH                         | 32.4  | pg            | 27-32      | Calculated                     |
| MCHC                        | 33.6  | g/dL          | 31.5-34.5  | Calculated                     |
| R.D.W                       | 13    | %             | 11.6-14    | Calculated                     |
| TOTAL LEUCOCYTE COUNT (TLC) | 5,450 | cells/cu.mm   | 4000-10000 | Electrical Impedence           |

DIFFERENTIAL LEUCOCYTIC COUNT (DLC)

|             |      |   |       |                      |
|-------------|------|---|-------|----------------------|
| NEUTROPHILS | 51.3 | % | 40-80 | Electrical Impedence |
| LYMPHOCYTES | 34.2 | % | 20-40 | Electrical Impedence |
| EOSINOPHILS | 7.2  | % | 1-6   | Electrical Impedence |
| MONOCYTES   | 7    | % | 2-10  | Electrical Impedence |
| BASOPHILS   | 0.3  | % | <1-2  | Electrical Impedence |

ABSOLUTE LEUCOCYTE COUNT

|             |         |             |           |                      |
|-------------|---------|-------------|-----------|----------------------|
| NEUTROPHILS | 2795.85 | Cells/cu.mm | 2000-7000 | Electrical Impedence |
| LYMPHOCYTES | 1863.9  | Cells/cu.mm | 1000-3000 | Electrical Impedence |
| EOSINOPHILS | 392.4   | Cells/cu.mm | 20-500    | Electrical Impedence |
| MONOCYTES   | 381.5   | Cells/cu.mm | 200-1000  | Electrical Impedence |
| BASOPHILS   | 16.35   | Cells/cu.mm | 0-100     | Electrical Impedence |

|                                      |        |                         |               |                      |
|--------------------------------------|--------|-------------------------|---------------|----------------------|
| PLATELET COUNT                       | 150000 | cells/cu.mm             | 150000-410000 | Electrical impedence |
| ERYTHROCYTE SEDIMENTATION RATE (ESR) | 9      | mm at the end of 1 hour | 0-15          | Modified Westergren  |

PERIPHERAL SMEAR

RBC NORMOCYTIC NORMOCHROMIC  
WBC WITH EOSINOPHILIA.  
PLATELETS ARE ADEQUATE ON SMEAR  
NO HEMOPARASITES SEEN



|                                 |  |
|---------------------------------|--|
| Patient Name : Mr.KUMAR SANJEEV | Collected : 16/Aug/2023 09:09AM            |
| Age/Gender : 46 Y 5 M 15 D/M    | Received : 16/Aug/2023 01:03PM             |
| UHID/MR No : CKHA.0000068135    | Reported : 16/Aug/2023 02:45PM             |
| Visit ID : CKHAOPV101054        | Status : Final Report                      |
| Ref Doctor : Dr.SELF            | Sponsor Name : ARCOFEMI HEALTHCARE LIMITED |
| Emp/Auth/TPA ID : 4546545       |  |

**DEPARTMENT OF HAEMATOLOGY**

**ARCOFEMI - MEDIWHEEL - FULL BODY ANNUAL PLUS ABOVE 50Y MALE - 2D ECHO - PAN INDIA - FY2324**

| Test Name | Result | Unit | Bio. Ref. Range | Method |
|-----------|--------|------|-----------------|--------|
|-----------|--------|------|-----------------|--------|

**BLOOD GROUP ABO AND RH FACTOR , WHOLE BLOOD EDTA**

|                  |          |  |  |                             |
|------------------|----------|--|--|-----------------------------|
| BLOOD GROUP TYPE | O        |  |  | Microplate Hemagglutination |
| Rh TYPE          | Positive |  |  | Microplate Hemagglutination |





|                                 |  |
|---------------------------------|--|
| Patient Name : Mr.KUMAR SANJEEV | Collected : 16/Aug/2023 09:09AM            |
| Age/Gender : 46 Y 5 M 15 D/M    | Received : 16/Aug/2023 01:04PM             |
| UHID/MR No : CKHA.0000068135    | Reported : 16/Aug/2023 03:13PM             |
| Visit ID : CKHAOPV101054        | Status : Final Report                      |
| Ref Doctor : Dr.SELF            | Sponsor Name : ARCOFEMI HEALTHCARE LIMITED |
| Emp/Auth/TPA ID : 4546545       |  |

**DEPARTMENT OF BIOCHEMISTRY**

**ARCOFEMI - MEDIWHEEL - FULL BODY ANNUAL PLUS ABOVE 50Y MALE - 2D ECHO - PAN INDIA - FY2324**

| Test Name | Result | Unit | Bio. Ref. Range | Method |
|-----------|--------|------|-----------------|--------|
|-----------|--------|------|-----------------|--------|

|                               |    |       |        |            |
|-------------------------------|----|-------|--------|------------|
| GLUCOSE, FASTING , NAF PLASMA | 97 | mg/dL | 70-100 | HEXOKINASE |
|-------------------------------|----|-------|--------|------------|

**Comment:**

As per American Diabetes Guidelines

| Fasting Glucose Values in mg/d L | Interpretation |
|----------------------------------|----------------|
| <100 mg/dL                       | Normal         |
| 100-125 mg/dL                    | Prediabetes    |
| ≥126 mg/dL                       | Diabetes       |

|  |     |       |        |            |
|--|-----|-------|--------|------------|
| GLUCOSE, POST PRANDIAL (PP), 2 HOURS , SODIUM FLUORIDE PLASMA (2 HR) | 112 | mg/dL | 70-140 | HEXOKINASE |
|--|-----|-------|--------|------------|

**Comment:**

It is recommended that FBS and PPBS should be interpreted with respect to their Biological reference ranges and not with each other.

Conditions which may lead to lower postprandial glucose levels as compared to fasting glucose levels may be due to reactive hypoglycemia, dietary meal content, duration or timing of sampling after food digestion and absorption, medications such as insulin preparations, sulfonylureas, amylin analogues, or conditions such as overproduction of insulin.

Ref: Marks medical biochemistry and clinical approach

|                                 |  |
|---------------------------------|--|
| Patient Name : Mr.KUMAR SANJEEV | Collected : 16/Aug/2023 09:09AM            |
| Age/Gender : 46 Y 5 M 15 D/M    | Received : 16/Aug/2023 01:04PM             |
| UHID/MR No : CKHA.000068135     | Reported : 16/Aug/2023 03:13PM             |
| Visit ID : CKHAOPV101054        | Status : Final Report                      |
| Ref Doctor : Dr.SELF            | Sponsor Name : ARCOFEMI HEALTHCARE LIMITED |
| Emp/Auth/TPA ID : 4546545       |  |

DEPARTMENT OF BIOCHEMISTRY

ARCOFEMI - MEDIWHEEL - FULL BODY ANNUAL PLUS ABOVE 50Y MALE - 2D ECHO - PAN INDIA - FY2324

| Test Name   | Result | Unit  | Bio. Ref. Range | Method     |
|---|--------|-------|-----------------|------------|
| HBA1C, GLYCATED HEMOGLOBIN ,<br>WHOLE BLOOD EDTA      | 5.4    | %     |                 | HPLC       |
| ESTIMATED AVERAGE GLUCOSE (eAG) ,<br>WHOLE BLOOD EDTA | 108    | mg/dL |                 | Calculated |

**Comment:**

Reference Range as per American Diabetes Association (ADA):

| REFERENCE GROUP               | HBA1C IN % |
|-------------------------------|------------|
| NON DIABETIC ADULTS >18 YEARS | <5.7       |
| AT RISK (PREDIABETES)         | 5.7 – 6.4  |
| DIAGNOSING DIABETES           | ≥ 6.5      |
| DIABETICS                     |            |
| · EXCELLENT CONTROL           | 6 – 7      |
| · FAIR TO GOOD CONTROL        | 7 – 8      |
| · UNSATISFACTORY CONTROL      | 8 – 10     |
| · POOR CONTROL                | >10        |

Note: Dietary preparation or fasting is not required.

- A1C test should be performed at least two times a year in patients who are meeting treatment goals (and who have stable glycemic control).
- Lowering A1C to below or around 7% has been shown to reduce microvascular and neuropathic complications of type 1 and type 2 diabetes. When mean annual HbA1c is <1.1 times ULN (upper limit of normal), renal and retinal complications are rare, but complications occur in >70% of cases when HbA1c is >1.7 times ULN.
- Falsely low HbA1c (below 4%) may be observed in patients with clinical conditions that shorten erythrocyte life span or decrease mean erythrocyte age. HbA1c may not accurately reflect glycemic control when clinical conditions that affect erythrocyte survival are present. Fructosamine may be used as an alternate measurement of glycemic control





|                                 |  |
|---------------------------------|--|
| Patient Name : Mr.KUMAR SANJEEV | Collected : 16/Aug/2023 09:09AM            |
| Age/Gender : 46 Y 5 M 15 D/M    | Received : 16/Aug/2023 01:08PM             |
| UHID/MR No : CKHA.0000068135    | Reported : 16/Aug/2023 02:04PM             |
| Visit ID : CKHAOPV101054        | Status : Final Report                      |
| Ref Doctor : Dr.SELF            | Sponsor Name : ARCOFEMI HEALTHCARE LIMITED |
| Emp/Auth/TPA ID : 4546545       |  |

DEPARTMENT OF BIOCHEMISTRY

ARCOFEMI - MEDIWHEEL - FULL BODY ANNUAL PLUS ABOVE 50Y MALE - 2D ECHO - PAN INDIA - FY2324

| Test Name | Result | Unit | Bio. Ref. Range | Method |
|-----------|--------|------|-----------------|--------|
|-----------|--------|------|-----------------|--------|

LIPID PROFILE , SERUM

|                     |       |       |        |                            |
|---------------------|-------|-------|--------|----------------------------|
| TOTAL CHOLESTEROL   | 142   | mg/dL | <200   | CHO-POD                    |
| TRIGLYCERIDES       | 159   | mg/dL | <150   | GPO-POD                    |
| HDL CHOLESTEROL     | 35    | mg/dL | 40-60  | Enzymatic Immunoinhibition |
| NON-HDL CHOLESTEROL | 108   | mg/dL | <130   | Calculated                 |
| LDL CHOLESTEROL     | 75.67 | mg/dL | <100   | Calculated                 |
| VLDL CHOLESTEROL    | 31.88 | mg/dL | <30    | Calculated                 |
| CHOL / HDL RATIO    | 4.11  |       | 0-4.97 | Calculated                 |

Comment:

Reference Interval as per National Cholesterol Education Program (NCEP) Adult Treatment Panel III Report.

|                     | Desirable                              | Borderline High | High      | Very High |
|---------------------|--|-----------------|-----------|-----------|
| TOTAL CHOLESTEROL   | < 200                                  | 200 - 239       | ≥ 240     |           |
| TRIGLYCERIDES       | <150                                   | 150 - 199       | 200 - 499 | ≥ 500     |
| LDL                 | Optimal < 100<br>Near Optimal 100-129  | 130 - 159       | 160 - 189 | ≥ 190     |
| HDL                 | ≥ 60                                   |                 |           |           |
| NON-HDL CHOLESTEROL | Optimal <130;<br>Above Optimal 130-159 | 160-189         | 190-219   | >220      |

Measurements in the same patient can show physiological and analytical variations.

NCEP ATP III identifies non-HDL cholesterol as a secondary target of therapy in persons with high triglycerides.



|                                 |  |
|---------------------------------|--|
| Patient Name : Mr.KUMAR SANJEEV | Collected : 16/Aug/2023 09:09AM            |
| Age/Gender : 46 Y 5 M 15 D/M    | Received : 16/Aug/2023 01:08PM             |
| UHID/MR No : CKHA.0000068135    | Reported : 16/Aug/2023 02:04PM             |
| Visit ID : CKHAOPV101054        | Status : Final Report                      |
| Ref Doctor : Dr.SELF            | Sponsor Name : ARCOFEMI HEALTHCARE LIMITED |
| Emp/Auth/TPA ID : 4546545       |  |

DEPARTMENT OF BIOCHEMISTRY

ARCOFEMI - MEDIWHEEL - FULL BODY ANNUAL PLUS ABOVE 50Y MALE - 2D ECHO - PAN INDIA - FY2324

| Test Name | Result | Unit | Bio. Ref. Range | Method |
|-----------|--------|------|-----------------|--------|
|-----------|--------|------|-----------------|--------|

| LIVER FUNCTION TEST (LFT) , SERUM     |       |       |         |                    |
|---------------------------------------|-------|-------|---------|--------------------|
| BILIRUBIN, TOTAL                      | 0.47  | mg/dL | 0.3-1.2 | DPD                |
| BILIRUBIN CONJUGATED (DIRECT)         | 0.10  | mg/dL | <0.2    | DPD                |
| BILIRUBIN (INDIRECT)                  | 0.37  | mg/dL | 0.0-1.1 | Dual Wavelength    |
| ALANINE AMINOTRANSFERASE (ALT/SGPT)   | 32.25 | U/L   | <50     | IFCC               |
| ASPARTATE AMINOTRANSFERASE (AST/SGOT) | 26.6  | U/L   | <50     | IFCC               |
| ALKALINE PHOSPHATASE                  | 64.52 | U/L   | 30-120  | IFCC               |
| PROTEIN, TOTAL                        | 6.94  | g/dL  | 6.6-8.3 | Biuret             |
| ALBUMIN                               | 4.31  | g/dL  | 3.5-5.2 | BROMO CRESOL GREEN |
| GLOBULIN                              | 2.63  | g/dL  | 2.0-3.5 | Calculated         |
| A/G RATIO                             | 1.64  |       | 0.9-2.0 | Calculated         |





|                                 |  |
|---------------------------------|--|
| Patient Name : Mr.KUMAR SANJEEV | Collected : 16/Aug/2023 09:09AM            |
| Age/Gender : 46 Y 5 M 15 D/M    | Received : 16/Aug/2023 01:08PM             |
| UHID/MR No : CKHA.0000068135    | Reported : 16/Aug/2023 02:04PM             |
| Visit ID : CKHAOPV101054        | Status : Final Report                      |
| Ref Doctor : Dr.SELF            | Sponsor Name : ARCOFEMI HEALTHCARE LIMITED |
| Emp/Auth/TPA ID : 4546545       |  |

DEPARTMENT OF BIOCHEMISTRY

ARCOFEMI - MEDIWHEEL - FULL BODY ANNUAL PLUS ABOVE 50Y MALE - 2D ECHO - PAN INDIA - FY2324

| Test Name | Result | Unit | Bio. Ref. Range | Method |
|-----------|--------|------|-----------------|--------|
|-----------|--------|------|-----------------|--------|

| RENAL PROFILE/KIDNEY FUNCTION TEST (RFT/KFT) , SERUM |             |        |             |                          |
|--|-------------|--------|-------------|--------------------------|
| CREATININE   | 0.74        | mg/dL  | 0.72 – 1.18 | Modified Jaffe, Kinetic  |
| UREA   | 25.39       | mg/dL  | 17-43       | GLDH, Kinetic Assay      |
| BLOOD UREA NITROGEN                                  | 11.9        | mg/dL  | 8.0 - 23.0  | Calculated               |
| URIC ACID  | 6.45        | mg/dL  | 3.5–7.2     | Uricase PAP              |
| CALCIUM  | 9.03        | mg/dL  | 8.8-10.6    | Arsenazo III             |
| PHOSPHORUS, INORGANIC                                | <b>2.43</b> | mg/dL  | 2.5-4.5     | Phosphomolybdate Complex |
| SODIUM   | 141.57      | mmol/L | 136–146     | ISE (Indirect)           |
| POTASSIUM  | 4.2         | mmol/L | 3.5–5.1     | ISE (Indirect)           |
| CHLORIDE   | 103.18      | mmol/L | 101–109     | ISE (Indirect)           |



|                                 |  |
|---------------------------------|--|
| Patient Name : Mr.KUMAR SANJEEV | Collected : 16/Aug/2023 09:09AM            |
| Age/Gender : 46 Y 5 M 15 D/M    | Received : 16/Aug/2023 01:08PM             |
| UHID/MR No : CKHA.0000068135    | Reported : 16/Aug/2023 02:04PM             |
| Visit ID : CKHAOPV101054        | Status : Final Report                      |
| Ref Doctor : Dr.SELF            | Sponsor Name : ARCOFEMI HEALTHCARE LIMITED |
| Emp/Auth/TPA ID : 4546545       |  |

**DEPARTMENT OF BIOCHEMISTRY**

**ARCOFEMI - MEDIWHEEL - FULL BODY ANNUAL PLUS ABOVE 50Y MALE - 2D ECHO - PAN INDIA - FY2324**

| Test Name  | Result | Unit | Bio. Ref. Range | Method |
|--|--------|------|-----------------|--------|
| <b>GAMMA GLUTAMYL TRANSPEPTIDASE (GGT) , SERUM</b> | 18.41  | U/L  | <55             | IFCC   |





|                                 |  |
|---------------------------------|--|
| Patient Name : Mr.KUMAR SANJEEV | Collected : 16/Aug/2023 09:09AM            |
| Age/Gender : 46 Y 5 M 15 D/M    | Received : 16/Aug/2023 01:20PM             |
| UHID/MR No : CKHA.0000068135    | Reported : 16/Aug/2023 02:25PM             |
| Visit ID : CKHAOPV101054        | Status : Final Report                      |
| Ref Doctor : Dr.SELF            | Sponsor Name : ARCOFEMI HEALTHCARE LIMITED |
| Emp/Auth/TPA ID : 4546545       |  |

DEPARTMENT OF IMMUNOLOGY

ARCOFEMI - MEDIWHEEL - FULL BODY ANNUAL PLUS ABOVE 50Y MALE - 2D ECHO - PAN INDIA - FY2324

| Test Name | Result | Unit | Bio. Ref. Range | Method |
|-----------|--------|------|-----------------|--------|
|-----------|--------|------|-----------------|--------|

THYROID PROFILE TOTAL (T3, T4, TSH) , SERUM

|                                   |       |        |            |      |
|-----------------------------------|-------|--------|------------|------|
| TRI-IODOTHYRONINE (T3, TOTAL)     | 1.03  | ng/mL  | 0.64-1.52  | CMIA |
| THYROXINE (T4, TOTAL)             | 7.27  | µg/dL  | 4.87-11.72 | CMIA |
| THYROID STIMULATING HORMONE (TSH) | 2.290 | µIU/mL | 0.35-4.94  | CMIA |

**Comment:**

Serum TSH concentrations exhibit a diurnal variation with the peak occurring during the night and the nadir occurring between 10 a.m. and 4 p.m. In primary hypothyroidism, thyroid-stimulating hormone (TSH) levels will be elevated. In primary hyperthyroidism, TSH levels will be low. Elevated or low TSH in the context of normal free thyroxine is often referred to as subclinical hypo- or hyperthyroid-ism, respectively. Physiological rise in Total T3 / T4 levels is seen in pregnancy and in patients on steroid therapy.

Recommended test for T3 and T4 is unbound fraction or free levels as it is metabolically active.

Note:

| For pregnant females | Bio Ref Range for TSH in uIU/ml (As per American Thyroid Association) |
|----------------------|---|
| First trimester      | 0.1 - 2.5   |
| Second trimester     | 0.2 - 3.0   |
| Third trimester      | 0.3 - 3.0   |



|                                 |  |
|---------------------------------|--|
| Patient Name : Mr.KUMAR SANJEEV | Collected : 16/Aug/2023 09:09AM            |
| Age/Gender : 46 Y 5 M 15 D/M    | Received : 16/Aug/2023 01:20PM             |
| UHID/MR No : CKHA.0000068135    | Reported : 16/Aug/2023 02:25PM             |
| Visit ID : CKHAOPV101054        | Status : Final Report                      |
| Ref Doctor : Dr.SELF            | Sponsor Name : ARCOFEMI HEALTHCARE LIMITED |
| Emp/Auth/TPA ID : 4546545       |  |

**DEPARTMENT OF IMMUNOLOGY**

**ARCOFEMI - MEDIWHEEL - FULL BODY ANNUAL PLUS ABOVE 50Y MALE - 2D ECHO - PAN INDIA - FY2324**

| Test Name  | Result | Unit  | Bio. Ref. Range | Method |
|--|--------|-------|-----------------|--------|
| <b>TOTAL PROSTATIC SPECIFIC ANTIGEN (tPSA) , SERUM</b> | 0.358  | ng/mL | <4              | CMIA   |





|                                 |  |
|---------------------------------|--|
| Patient Name : Mr.KUMAR SANJEEV | Collected : 16/Aug/2023 09:09AM            |
| Age/Gender : 46 Y 5 M 15 D/M    | Received : 16/Aug/2023 03:13PM             |
| UHID/MR No : CKHA.0000068135    | Reported : 16/Aug/2023 04:08PM             |
| Visit ID : CKHAOPV101054        | Status : Final Report                      |
| Ref Doctor : Dr.SELF            | Sponsor Name : ARCOFEMI HEALTHCARE LIMITED |
| Emp/Auth/TPA ID : 4546545       |  |

DEPARTMENT OF CLINICAL PATHOLOGY

ARCOFEMI - MEDIWHEEL - FULL BODY ANNUAL PLUS ABOVE 50Y MALE - 2D ECHO - PAN INDIA - FY2324

| Test Name | Result | Unit | Bio. Ref. Range | Method |
|-----------|--------|------|-----------------|--------|
|-----------|--------|------|-----------------|--------|

COMPLETE URINE EXAMINATION (CUE) , URINE

PHYSICAL EXAMINATION

|              |             |  |             |                  |
|--------------|-------------|--|-------------|------------------|
| COLOUR       | PALE YELLOW |  | PALE YELLOW | Visual           |
| TRANSPARENCY | HAZY        |  | CLEAR       | Visual           |
| pH           | <5.5        |  | 5-7.5       | DOUBLE INDICATOR |
| SP. GRAVITY  | >1.025      |  | 1.002-1.030 | Bromothymol Blue |

BIOCHEMICAL EXAMINATION

|                        |            |  |          |                            |
|------------------------|------------|--|----------|----------------------------|
| URINE PROTEIN          | NEGATIVE   |  | NEGATIVE | PROTEIN ERROR OF INDICATOR |
| GLUCOSE                | NEGATIVE   |  | NEGATIVE | GLUCOSE OXIDASE            |
| URINE BILIRUBIN        | NEGATIVE   |  | NEGATIVE | AZO COUPLING REACTION      |
| URINE KETONES (RANDOM) | NEGATIVE   |  | NEGATIVE | SODIUM NITRO PRUSSIDE      |
| UROBILINOGEN           | NORMAL     |  | NORMAL   | MODIFIED EHRlich REACTION  |
| BLOOD                  | NEGATIVE   |  | NEGATIVE | Peroxidase                 |
| NITRITE                | NEGATIVE   |  | NEGATIVE | Diazotization              |
| LEUCOCYTE ESTERASE     | POSITIVE + |  | NEGATIVE | LEUCOCYTE ESTERASE         |

CENTRIFUGED SEDIMENT WET MOUNT AND MICROSCOPY

|                  |        |      |                  |            |
|------------------|--------|------|------------------|------------|
| PUS CELLS        | 6 - 8  | /hpf | 0-5              | Microscopy |
| EPITHELIAL CELLS | 2 - 3  | /hpf | <10              | MICROSCOPY |
| RBC              | NIL    | /hpf | 0-2              | MICROSCOPY |
| CASTS            | NIL    |      | 0-2 Hyaline Cast | MICROSCOPY |
| CRYSTALS         | ABSENT |      | ABSENT           | MICROSCOPY |



|                                 |  |
|---------------------------------|--|
| Patient Name : Mr.KUMAR SANJEEV | Collected : 16/Aug/2023 11:46AM            |
| Age/Gender : 46 Y 5 M 15 D/M    | Received : 16/Aug/2023 03:15PM             |
| UHID/MR No : CKHA.0000068135    | Reported : 16/Aug/2023 04:11PM             |
| Visit ID : CKHAOPV101054        | Status : Final Report                      |
| Ref Doctor : Dr.SELF            | Sponsor Name : ARCOFEMI HEALTHCARE LIMITED |
| Emp/Auth/TPA ID : 4546545       |  |

DEPARTMENT OF CLINICAL PATHOLOGY

ARCOFEMI - MEDIWHEEL - FULL BODY ANNUAL PLUS ABOVE 50Y MALE - 2D ECHO - PAN INDIA - FY2324

| Test Name | Result | Unit | Bio. Ref. Range | Method |
|-----------|--------|------|-----------------|--------|
|-----------|--------|------|-----------------|--------|

|                              |          |  |          |          |
|------------------------------|----------|--|----------|----------|
| URINE GLUCOSE(POST PRANDIAL) | NEGATIVE |  | NEGATIVE | Dipstick |
|------------------------------|----------|--|----------|----------|

\*\*\* End Of Report \*\*\*

Result/s to Follow:  
GLUCOSE (FASTING) - URINE

  
Dr Sneha Shah  
MBBS, MD (Pathology)  
Consultant Pathologist

  
DR.Sanjay Ingle  
M.B.B.S,M.D(Pathology)  
Consultant Pathologist

