

**DIAGNOSTIC REPORT**

Patient Ref. No. 66600003808694

**CLIENT CODE :** CA00010147 - MEDIWHEEL  
**CLIENT'S NAME AND ADDRESS:**MEDIWHEEL ARCOFEMI HEALTHCARE LIMITED  
F701A, LADO SARAI, NEW DELHI,  
SOUTH DELHI, DELHI,  
SOUTH DELHI 110030  
DELHI INDIA  
8800465156

DDRC SRL DIAGNOSTICS

GANDHI NAGAR, KTM  
KERALA, INDIA  
Tel : 93334 93334  
Email : customercare.ddrc@srl.in**PATIENT NAME :** MRS.GOPIDAS SUDHAMONY**PATIENT ID :** MRSGF2004664036**ACCESSION NO :** 4036WC003508 **AGE :** 56 Years **SEX :** Female**ABHA NO :****DRAWN :****RECEIVED :** 20/03/2023 08:28**REPORTED :** 21/03/2023 10:50**REFERRING DOCTOR :** DR. MEDIWHEEL**CLIENT PATIENT ID :**

Test Report Status	Final	Results	Biological Reference Interval	Units
--------------------	-------	---------	-------------------------------	-------

**MEDIWHEEL HEALTH CHECKUP ABOVE 40(F)TMT****TREADMILL TEST**

TREADMILL TEST COMPLETED

**DENTAL CHECK UP**

DENTAL CHECK UP COMPLETED

**OPHTHAL**

OPHTHAL COMPLETED

**PHYSICAL EXAMINATION**

PHYSICAL EXAMINATION COMPLETED



Scan to view Details



Scan to View Report



**CLIENT CODE :** CA00010147 - MEDIWHEEL  
**CLIENT'S NAME AND ADDRESS:** MEDIWHEEL ARCOFEMI HEALTHCARE LIMITED

MEDIWHEEL ARCOFEMI HEALTHCARE LIMITED  
 F701A, LADO SARAI, NEW DELHI,  
 SOUTH DELHI, DELHI,  
 SOUTH DELHI 110030  
 DELHI INDIA  
 8800465156

DDRC SRL DIAGNOSTICS

GANDHI NAGAR, KTM  
 KERALA, INDIA  
 Tel : 93334 93334  
 Email : customercare.ddrc@srl.in

**PATIENT NAME :** MRS.GOPIDAS SUDHAMONY **PATIENT ID :** MRSGF2004664036  
**ACCESSION NO :** 4036WC003508 **AGE :** 56 Years **SEX :** Female **ABHA NO :**  
**DRAWN :** **RECEIVED :** 20/03/2023 08:28 **REPORTED :** 21/03/2023 10:50  
**REFERRING DOCTOR :** DR. MEDIWHEEL **CLIENT PATIENT ID :**

Test Report Status	Final	Results	Units
--------------------	-------	---------	-------

**MEDIWHEEL HEALTH CHECKUP ABOVE 40(F)TMT**

**BLOOD UREA NITROGEN (BUN), SERUM**

BLOOD UREA NITROGEN	7	Adult(<60 yrs) : 6 to 20	mg/dL
<b>BUN/CREAT RATIO</b>			
BUN/CREAT RATIO	9.7		

**CREATININE, SERUM**

CREATININE	0.72	18 - 60 yrs : 0.6 - 1.1	mg/dL
------------	------	-------------------------	-------

**GLUCOSE, POST-PRANDIAL, PLASMA**

GLUCOSE, POST-PRANDIAL, PLASMA	115	Diabetes Mellitus : > or = 200. Impaired Glucose tolerance/ Prediabetes : 140 - 199. Hypoglycemia : < 55.	mg/dL
--------------------------------	-----	--	-------

**LIPID PROFILE, SERUM**

CHOLESTEROL	195	Desirable : < 200 Borderline : 200-239 High : >or= 240	mg/dL
TRIGLYCERIDES	62	Normal : < 150 High : 150-199 Hypertriglyceridemia : 200-499 Very High : > 499	mg/dL
HDL CHOLESTEROL	<b>80</b>	<b>High</b> General range : 40-60	mg/dL
DIRECT LDL CHOLESTEROL	113	Optimum : < 100 Above Optimum : 100-139 Borderline High : 130-159 High : 160-189 Very High : >or= 190	mg/dL
NON HDL CHOLESTEROL	115	Desirable: Less than 130 Above Desirable: 130 - 159 Borderline High: 160 - 189 High: 190 - 219 Very high: > or = 220	mg/dL
VERY LOW DENSITY LIPOPROTEIN	12.4	< or = 30.0	mg/dL
CHOL/HDL RATIO	<b>2.4</b>	<b>Low</b> 3.30 - 4.40	
LDL/HDL RATIO	1.4	0.5 - 3.0	

**GLYCOSYLATED HEMOGLOBIN(HBA1C), EDTA WHOLE BLOOD**



Scan to view Details



Scan to view Report

**DIAGNOSTIC REPORT**



Patient Ref. No. 66600003808694



**CLIENT CODE :** CA00010147 - MEDIWHEEL  
**CLIENT'S NAME AND ADDRESS:** MEDIWHEEL ARCOFEMI HEALTHCARE LIMITED

MEDIWHEEL ARCOFEMI HEALTHCARE LIMITED  
 F701A, LADO SARAI, NEW DELHI,  
 SOUTH DELHI, DELHI,  
 SOUTH DELHI 110030  
 DELHI INDIA  
 8800465156

DDRC SRL DIAGNOSTICS

GANDHI NAGAR, KTM  
 KERALA, INDIA  
 Tel : 93334 93334  
 Email : customercare.ddrc@srl.in

**PATIENT NAME :** MRS.GOPIDAS SUDHAMONY **PATIENT ID :** MRSGF2004664036

**ACCESSION NO :** 4036WC003508 **AGE :** 56 Years **SEX :** Female **ABHA NO :**

**DRAWN :** **RECEIVED :** 20/03/2023 08:28 **REPORTED :** 21/03/2023 10:50

**REFERRING DOCTOR :** DR. MEDIWHEEL **CLIENT PATIENT ID :**

Test Report Status	Final	Results	Units
--------------------	-------	---------	-------

**GLYCOSYLATED HEMOGLOBIN (HBA1C)** 5.0

Normal : 4.0 - 5.6%. %  
 Non-diabetic level : < 5.7%.  
 Diabetic : >6.5%

Glycemic control goal  
 More stringent goal : < 6.5 %.  
 General goal : < 7%.  
 Less stringent goal : < 8%.

Glycemic targets in CKD :-  
 If eGFR > 60 : < 7%.  
 If eGFR < 60 : 7 - 8.5%.

**LIVER FUNCTION TEST WITH GGT**

BILIRUBIN, TOTAL	1.00	General Range : < 1.1	mg/dL
BILIRUBIN, DIRECT	0.32	General Range : < 0.3	mg/dL
BILIRUBIN, INDIRECT	0.68	0.00 - 1.00	mg/dL
TOTAL PROTEIN	7.3	Ambulatory : 6.4 - 8.3 Recumbant : 6 - 7.8	g/dL
ALBUMIN	4.7	20-60yrs : 3.5 - 5.2	g/dL
GLOBULIN	2.6	2.0 - 4.1	g/dL
ALBUMIN/GLOBULIN RATIO	1.8	1.0 - 2.0	RATIO
ASPARTATE AMINOTRANSFERASE (AST/SGOT)	20	Adults : < 33	U/L
ALANINE AMINOTRANSFERASE (ALT/SGPT)	14	Adults : < 34	U/L
ALKALINE PHOSPHATASE	66	Adult(<60yrs) : 35 - 105	U/L
GAMMA GLUTAMYL TRANSFERASE (GGT)	14	Adult (female) : < 40	U/L

**TOTAL PROTEIN, SERUM**

TOTAL PROTEIN	7.3	Ambulatory : 6.4 - 8.3 Recumbant : 6 - 7.8	g/dL
---------------	-----	---	------

**URIC ACID, SERUM**

URIC ACID	4.2	Adults : 2.4-5.7	mg/dL
-----------	-----	------------------	-------

**ABO GROUP & RH TYPE, EDTA WHOLE BLOOD**

ABO GROUP	TYPE A
RH TYPE	POSITIVE

**BLOOD COUNTS, EDTA WHOLE BLOOD**

HEMOGLOBIN	13.0	12.0 - 15.0	g/dL
------------	------	-------------	------



Scan to view Details



Scan to View Report

**DIAGNOSTIC REPORT**



**CLIENT CODE :** CA00010147 - MEDIWHEEL  
**CLIENT'S NAME AND ADDRESS:** MEDIWHEEL HEALTHCARE LIMITED

MEDIWHEEL ARCOFEMI HEALTHCARE LIMITED  
 F701A, LADO SARAI, NEW DELHI,  
 SOUTH DELHI, DELHI,  
 SOUTH DELHI 110030  
 DELHI INDIA  
 8800465156

DDRC SRL DIAGNOSTICS

GANDHI NAGAR, KTM  
 KERALA, INDIA  
 Tel : 93334 93334  
 Email : customercare.ddrc@srl.in

**PATIENT NAME : MRS.GOPIDAS SUDHAMONY** PATIENT ID : **MRSGF2004664036**

ACCESSION NO : **4036WC003508** AGE : 56 Years SEX : Female ABHA NO :

DRAWN : RECEIVED : 20/03/2023 08:28 REPORTED : 21/03/2023 10:50

**REFERRING DOCTOR :** DR. MEDIWHEEL CLIENT PATIENT ID :

Test Report Status	Final	Results	Units
RED BLOOD CELL COUNT		4.33	3.8 - 4.8 mil/ $\mu$ L
WHITE BLOOD CELL COUNT		4.00	4.0 - 10.0 thou/ $\mu$ L
PLATELET COUNT		198	150 - 410 thou/ $\mu$ L
<b>RBC AND PLATELET INDICES</b>			
HEMATOCRIT		38.2	36 - 46 %
MEAN CORPUSCULAR VOL		88.0	83 - 101 fL
MEAN CORPUSCULAR HGB.		30.0	27.0 - 32.0 pg
MEAN CORPUSCULAR HEMOGLOBIN CONCENTRATION		33.9	31.5 - 34.5 g/dL
RED CELL DISTRIBUTION WIDTH		12.1	11.6 - 14.0 %
MENTZER INDEX		20.3	
<b>WBC DIFFERENTIAL COUNT</b>			
SEGMENTED NEUTROPHILS		65	40 - 80 %
LYMPHOCYTES		33	20 - 40 %
MONOCYTES		<b>00</b>	<b>Low</b> 2 - 10 %
EOSINOPHILS		02	1 - 6 %
BASOPHILS		00	0 - 2 %
ABSOLUTE NEUTROPHIL COUNT		2.6	2.0 - 7.0 thou/ $\mu$ L
ABSOLUTE LYMPHOCYTE COUNT		1.32	1.0 - 3.0 thou/ $\mu$ L
ABSOLUTE MONOCYTE COUNT		<b>0</b>	<b>Low</b> 0.2 - 1.0 thou/ $\mu$ L
ABSOLUTE EOSINOPHIL COUNT		0.08	0.02 - 0.50 thou/ $\mu$ L
ABSOLUTE BASOPHIL COUNT		<b>00</b>	<b>Low</b> 0.02 - 0.10 thou/ $\mu$ L
NEUTROPHIL LYMPHOCYTE RATIO (NLR)		2.0	
<b>ERYTHROCYTE SEDIMENTATION RATE (ESR),WHOLE BLOOD</b>			
SEDIMENTATION RATE (ESR)		12	0 - 20 mm at 1 hr
<b>SUGAR URINE - POST PRANDIAL</b>			
SUGAR URINE - POST PRANDIAL		NOT DETECTED	NOT DETECTED
<b>CYTOLOGY - CS (PAP SMEAR)</b>			



Scan to view Details



Scan to view Report

**DIAGNOSTIC REPORT**



Patient Ref. No. 66600003808694



**CLIENT CODE :** CA00010147 - MEDIWHEEL  
**CLIENT'S NAME AND ADDRESS:** MEDIWHEEL ARCOFEMI HEALTHCARE LIMITED

MEDIWHEEL ARCOFEMI HEALTHCARE LIMITED  
 F701A, LADO SARAI, NEW DELHI,  
 SOUTH DELHI, DELHI,  
 SOUTH DELHI 110030  
 DELHI INDIA  
 8800465156

DDRC SRL DIAGNOSTICS

GANDHI NAGAR, KTM  
 KERALA, INDIA  
 Tel : 93334 93334  
 Email : customercare.ddrc@srl.in

**PATIENT NAME :** MRS.GOPIDAS SUDHAMONY **PATIENT ID :** MRSGF2004664036  
**ACCESSION NO :** 4036WC003508 **AGE :** 56 Years **SEX :** Female **ABHA NO :**  
**DRAWN :** **RECEIVED :** 20/03/2023 08:28 **REPORTED :** 21/03/2023 10:50  
**REFERRING DOCTOR :** DR. MEDIWHEEL **CLIENT PATIENT ID :**

Test Report Status	Final	Results	Units
--------------------	-------	---------	-------

**CYTOLOGY - CS (PAP SMEAR)**  
Cervical cytology report (2014 Bethesda system)

**Cytology No :-** CY/956/23

**Nature of specimen :-** Cytology - Cervical smear

**Gross specimen :-** Three smears received in fixative

**Specimen adequacy :-** Satisfactory for evaluation.

**Microscopy :-** All the three smears screened show

. Predominance of parabasal cells and scattered leukocytes.

**Epithelial cell abnormality :-** Not identified.

**Others :-** Nil

**Diagnosis :-** . Negative for intraepithelial lesion or malignant cells.

**THYROID PANEL, SERUM**

T3	85.95	Adult : 60-181	ng/dL
T4	10.70	3.2 - 12.6	µg/dl
TSH 3RD GENERATION	<b>14.190</b>	<b>High</b> 50-80 Yrs : 0.35 - 4.5	µIU/mL

**SUGAR URINE - FASTING**

SUGAR URINE - FASTING NOT DETECTED NOT DETECTED

**PHYSICAL EXAMINATION, URINE**

COLOR PALE YELLOW  
 APPEARANCE CLEAR

**CHEMICAL EXAMINATION, URINE**

PH	6.0	4.7 - 7.5
SPECIFIC GRAVITY	1.015	1.003 - 1.035
PROTEIN	NOT DETECTED	NOT DETECTED
GLUCOSE	NOT DETECTED	NOT DETECTED
KETONES	NOT DETECTED	NOT DETECTED



Scan to view Details



Scan to view Report

**DIAGNOSTIC REPORT**



Patient Ref. No. 66600003808694



**CLIENT CODE :** CA00010147 - MEDIWHEEL  
**CLIENT'S NAME AND ADDRESS:** MEDIWHEEL ARCOFEMI HEALTHCARE LIMITED

MEDIWHEEL ARCOFEMI HEALTHCARE LIMITED  
 F701A, LADO SARAI, NEW DELHI,  
 SOUTH DELHI, DELHI,  
 SOUTH DELHI 110030  
 DELHI INDIA  
 8800465156

DDRC SRL DIAGNOSTICS

GANDHI NAGAR, KTM  
 KERALA, INDIA  
 Tel : 93334 93334  
 Email : customercare.ddrc@srl.in

**PATIENT NAME :** MRS.GOPIDAS SUDHAMONY

**PATIENT ID :** MRSGF2004664036

**ACCESSION NO :** 4036WC003508 **AGE :** 56 Years **SEX :** Female

**ABHA NO :**

**DRAWN :**

**RECEIVED :** 20/03/2023 08:28

**REPORTED :** 21/03/2023 10:50

**REFERRING DOCTOR :** DR. MEDIWHEEL

**CLIENT PATIENT ID :**

Test Report Status	Final	Results	Units
BLOOD		NOT DETECTED	NOT DETECTED
BILIRUBIN		NOT DETECTED	NOT DETECTED
UROBILINOGEN		NORMAL	NORMAL
NITRITE		NOT DETECTED	NOT DETECTED
<b>MICROSCOPIC EXAMINATION, URINE</b>			
RED BLOOD CELLS		NOT DETECTED	/HPF
WBC		1-2	/HPF
EPITHELIAL CELLS		1-2	/HPF
CASTS		NOT DETECTED	
CRYSTALS		NOT DETECTED	
BACTERIA		NOT DETECTED	NOT DETECTED
YEAST		NOT DETECTED	NOT DETECTED
<b>GLUCOSE FASTING,FLUORIDE PLASMA</b>			
GLUCOSE, FASTING, PLASMA		91	Diabetes Mellitus : > or = 126. mg/dL Impaired fasting Glucose/ Prediabetes : 101 - 125. Hypoglycemia : < 55.
<b>PHYSICAL EXAMINATION,STOOL</b>			
COLOUR		BROWN	
CONSISTENCY		SEMI FORMED	
MUCUS		NOT DETECTED	NOT DETECTED
<b>MICROSCOPIC EXAMINATION,STOOL</b>			
PUS CELLS		NOT DETECTED	/hpf
RED BLOOD CELLS		NOT DETECTED	/HPF
CYSTS		NOT DETECTED	NOT DETECTED
OVA		NOT DETECTED	
LARVAE		NOT DETECTED	NOT DETECTED
TROPHOZOITES		NOT DETECTED	NOT DETECTED
FAT		ABSENT	
VEGETABLE CELLS		<b>PRESENT</b>	
CHARCOT LEYDEN CRYSTALS		ABSENT	



Scan to view Details



Scan to view Report



Patient Ref. No. 66600003808694



**CLIENT CODE :** CA00010147 - MEDIWHEEL  
**CLIENT'S NAME AND ADDRESS:**

MEDIWHEEL ARCOFEMI HEALTHCARE LIMITED  
 F701A, LADO SARAI, NEW DELHI,  
 SOUTH DELHI, DELHI,  
 SOUTH DELHI 110030  
 DELHI INDIA  
 8800465156

DDRC SRL DIAGNOSTICS

GANDHI NAGAR, KTM  
 KERALA, INDIA  
 Tel : 93334 93334  
 Email : customercare.ddrc@srl.in

**PATIENT NAME :** MRS.GOPIDAS SUDHAMONY **PATIENT ID :** MRSGF2004664036

**ACCESSION NO :** 4036WC003508 **AGE :** 56 Years **SEX :** Female **ABHA NO :**

**DRAWN :** **RECEIVED :** 20/03/2023 08:28 **REPORTED :** 21/03/2023 10:50

**REFERRING DOCTOR :** DR. MEDIWHEEL **CLIENT PATIENT ID :**

Test Report Status	Final	Results	Units
--------------------	-------	---------	-------

**MEDIWHEEL HEALTH CHECKUP ABOVE 40(F)TMT**

- ECG WITH REPORT**
- REPORT**
- COMPLETED**
- MAMMOGRAPHY -BOTH**
- REPORT**
- COMPLETED**
- USG ABDOMEN AND PELVIS**
- REPORT**
- COMPLETED**
- CHEST X-RAY WITH REPORT**
- REPORT**
- COMPLETED**

**\*\*End Of Report\*\***

Please visit [www.ddrcsrl.com](http://www.ddrcsrl.com) for related Test Information for this accession

**PRASEEDA S NAIR**  
**BIOCHEMIST**

**DR.KRIPA ELIZABETH JOHN**  
**CONSULTANT PATHOLOGIST**

**K.MEERA BHAI**  
**SENIOR BIOCHEMIST**

**Prof.Dr.A.VIJAYALAKSHMI**  
**MBBS ,MD (path)**  
**Formerly Professor of**  
**Pathology MCH**



Scan to view Details



Scan to view Report



If the examinee is suffering from an acute life threatening situation, you may be obliged to disclose the result of the medical examination to the examinee.

1. Name of the examinee	:	Mr./Mrs./Ms. <b>GIOPIDAS SUDHAMONY</b>
2. Mark of Identification	:	(Mole/Scar/any other (specify location)):
3. Age/Date of Birth	:	<b>56 / 20-04-1966</b> Gender: <b>F/M</b>
4. Photo ID Checked	:	(Passport/Election Card/PAN Card/Driving Licence/Company ID)

**PHYSICAL DETAILS:**

a. Height <b>1.56</b> (cms)	b. Weight <b>44</b> (Kgs)	c. Girth of Abdomen <b>66</b> (cms)
d. Pulse Rate <b>61</b> (/Min)	e. Blood Pressure:	Systolic <b>110</b> Diastolic <b>80</b>
	1 <sup>st</sup> Reading	
	2 <sup>nd</sup> Reading	

**FAMILY HISTORY:**

Relation	Age if Living	Health Status	If deceased, age at the time and cause
Father	<b>82</b>	<b>Good</b>	
Mother	<b>78</b>	<b>Good</b>	
Brother(s)	<b>-</b>		
Sister(s)	<b>50, 44</b>	<b>Good</b>	

**HABITS & ADDICTIONS:** Does the examinee consume any of the following?

Tobacco in any form	Sedative	Alcohol

**PERSONAL HISTORY**

- a. Are you presently in good health and entirely free from any mental or Physical impairment or deformity. If No, please attach details. **Y/N** ✓
- b. Have you undergone/been advised any surgical procedure? **Y/N** ✓
- c. During the last 5 years have you been medically examined, received any advice or treatment or admitted to any hospital? **Y/N** ✓
- d. Have you lost or gained weight in past 12 months? **Y/N** ✓

**Have you ever suffered from any of the following?**

- Psychological Disorders or any kind of disorders of the Nervous System? **Y/N** ✓
- Any disorders of Respiratory system? **Y/N** ✓
- Any Cardiac or Circulatory Disorders? **Y/N** ✓
- Enlarged glands or any form of Cancer/Tumour? **Y/N** ✓
- Any Musculoskeletal disorder? **Y/N** ✓
- Any disorder of Gastrointestinal System? **Y/N** ✓
- Unexplained recurrent or persistent fever, and/or weight loss? **Y/N** ✓
- Have you been tested for HIV/HBsAg / HCV before? If yes attach reports? **Y/N** ✓
- Are you presently taking medication of any kind? **Y/N** ✓

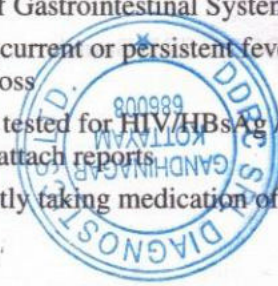

**DDRC SRL Diagnostics Private Limited**

Corp. Office: DDRC SRL Tower, G- 131, Panampilly Nagar, Ernakulam - 682 036  
Ph No. 0484-2318223, 2318222, e-mail: info@ddrcsrl.com, web: www.ddrcsrl.com

Corp. Office: DDRC SRL Tower, G- 131, Panampilly Nagar, Ernakulam - 682 036, Ph No: 2310688, 231822, web: www.ddrcsrl.com



• Any disorders of Urinary System?

Y/N ✓

• Any disorder of the Eyes, Ears Nose, Throat or Mouth & Skin

Y/N ✓

**FOR FEMALE CANDIDATES ONLY**

a. Is there any history of diseases of breast/genital organs?

Y/N ✓

d. Do you have any history of miscarriage/abortion or MTP

Y/N ✓

b. Is there any history of abnormal PAP Smear/Mammogram/USG of Pelvis or any other tests? (If yes attach reports)

Y/N ✓

e. For Parous Women, were there any complication during pregnancy such as gestational diabetes, hypertension etc

Y/N ✓

c. Do you suspect any disease of Uterus, Cervix or Ovaries?

Y/N ✓

f. Are you now pregnant? If yes, how many months?

Y/N ✓

**CONFIDENTIAL COMMENTS FROM MEDICAL EXAMINER**

➤ Was the examinee co-operative?

Y/N

➤ Is there anything about the examinee's health, lifestyle that might affect him/her in the near future with regard to his/her job?

Y/N

➤ Are there any points on which you suggest further information be obtained?

Y/N

➤ Based on your clinical impression, please provide your suggestions and recommendations below;

*high TSH → ? Hypothyroidism — Physician consultation advised*

➤ Do you think he/she is **MEDICALLY FIT** or UNFIT for employment.

*FIT*

**MEDICAL EXAMINER'S DECLARATION**

I hereby confirm that I have examined the above individual after verification of his/her identity and the findings stated above are true and correct to the best of my knowledge.

Name & Signature of the Medical Examiner : *Dr. Austin Varghees*

Seal of Medical Examiner : **Dr. Austin Varghees MBBS TCMC Reg. No:77017**

Name & Seal of DDRC SRL Branch : 

Date & Time :

**DDRC SRL Diagnostics Private Limited**

Corp. Office: DDRC SRL Tower, G- 131, Panampilly Nagar, Ernakulam - 682 036  
Ph No. 0484-2318223, 2318222, e-mail: info@ddrcsrl.com, web: www.ddrcsrl.com

Regd. Office: 4th Floor, Prime Square, Plot No.1, Gaiwadi Industrial Estate, S.V. Road, Goregaon (West), Mumbai - 400062.

R

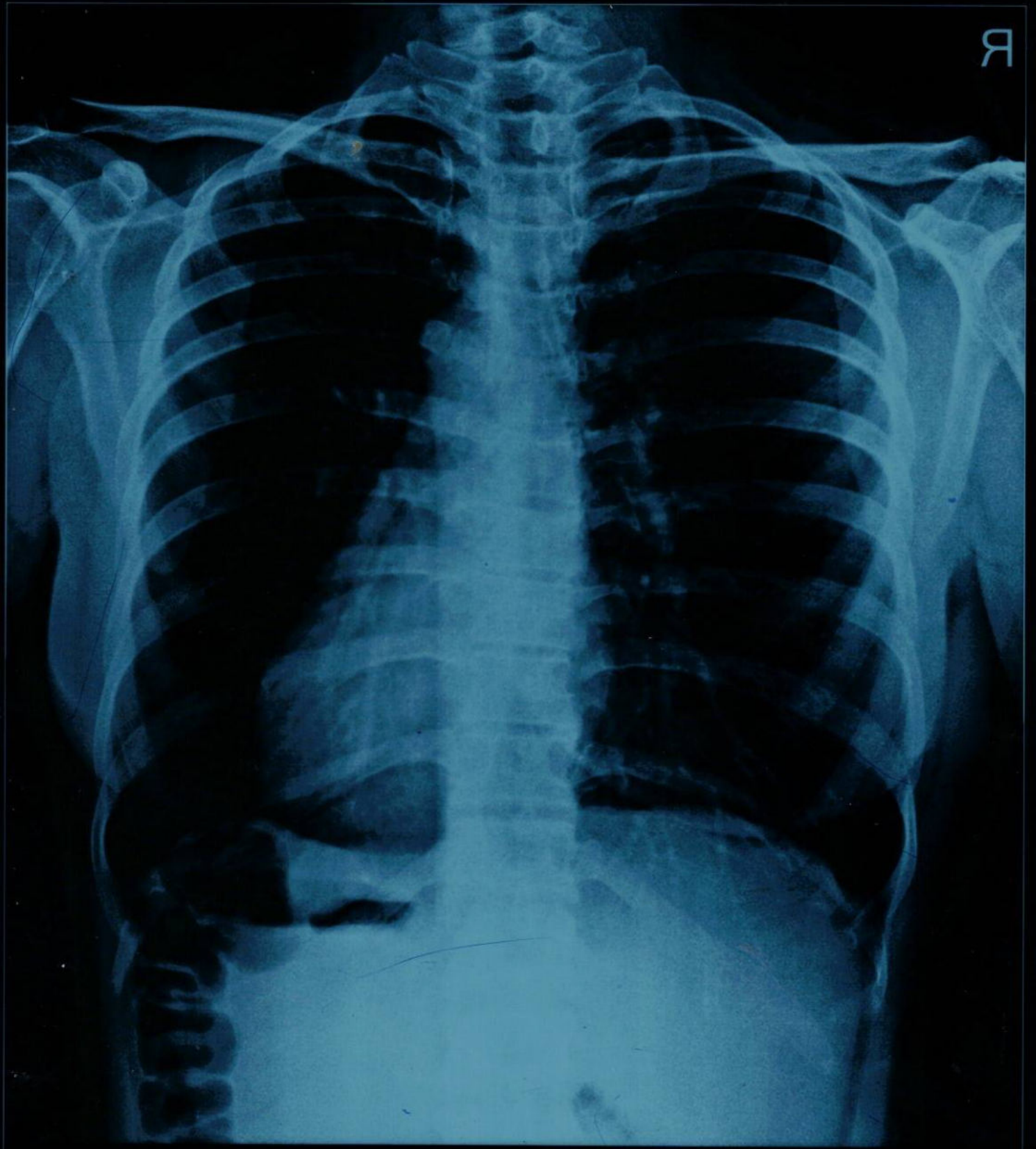

SUDHAMANY 26Y 1051 CHEST-PA 50-03-5053

DDRC SRI DIAGNOSTICS, GANDHI NAGAR, KOTTAYAM

01/11/2018

## X - RAY CHEST - REPORT

ACCESSION NO : 4036WC003508  
 NAME : MRS. GOPIDAS SUDHAMONY  
 AGE : 56  
 SEX : FEMALE  
 DATE : 20.03.2023  
 COMPANY : MEDIWHEEL

EXPOSURE : Good  
 POSITIONING : Central  
 SOFT TISSUES : Normal  
 LUNG FIELDS : Normal  
 HEART SHADOW : Normal  
 CARDIOPHRENIC ANGLE : | no obliteration  
 COSTOPHRENIC ANGLE :  
 HILUM : Normal  
 OPINION : Normal chest xray



**Dr. Austin Varghees**  
 MBBS  
 TCMC Reg. No: 77017

## OPHTHALMOLOGY REPORT

ACCESSION NO:4036WC003508

This is to certify that I have examined

MR/MS. Sudhamoni. Kopidas . Aged 56 F and

His / her visual standard is as follows.

Acuity of Vision

For Far R 6/8L 6/8For Near R N18L N18Colour Vision NORMALDATE: 20/03/2023

[Signature]  
OPTOMETRIST

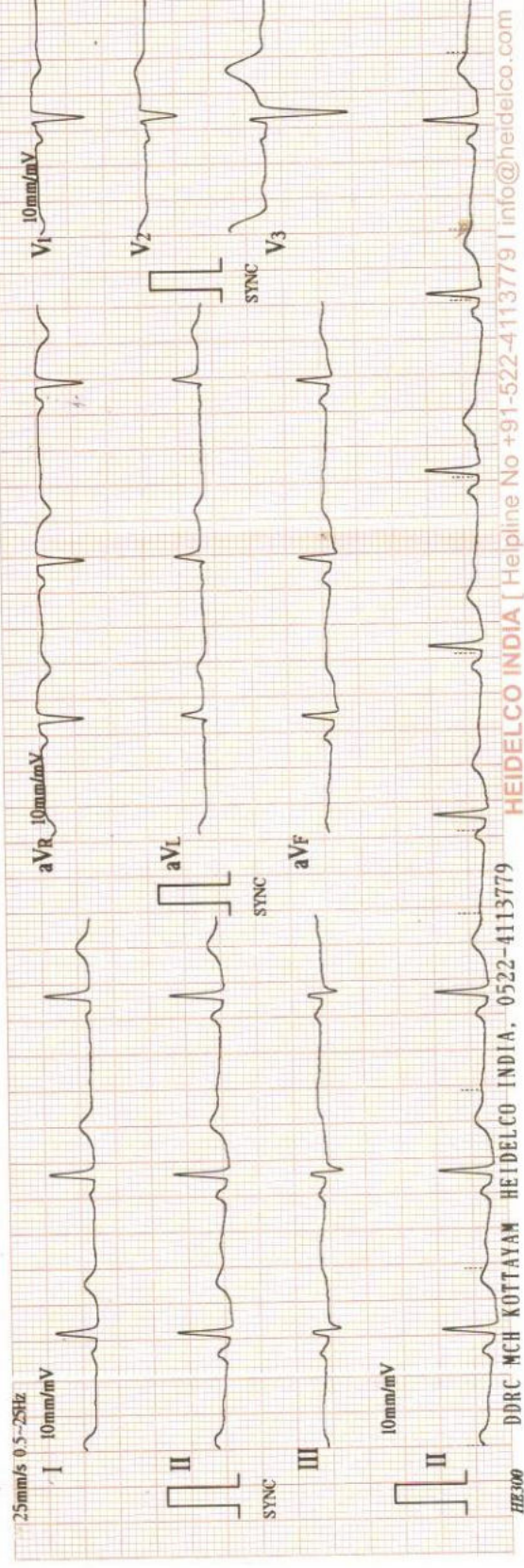

20/03/2023 12:18

V2-002 (BIOS: V2-004/AMP: V1-006)

ID : 1693

Name: SUDHAMONY

GOPIDAS

Sex : Female

Age : 56

HR : 61

R-R : 980

P-R : 136

QRS : 95

QT/QTc : 407/411

P/QRS/T : 66/27/49

RV5/SVI : 1.210/0.760 mV

RV5+SVI : 1.970 mV

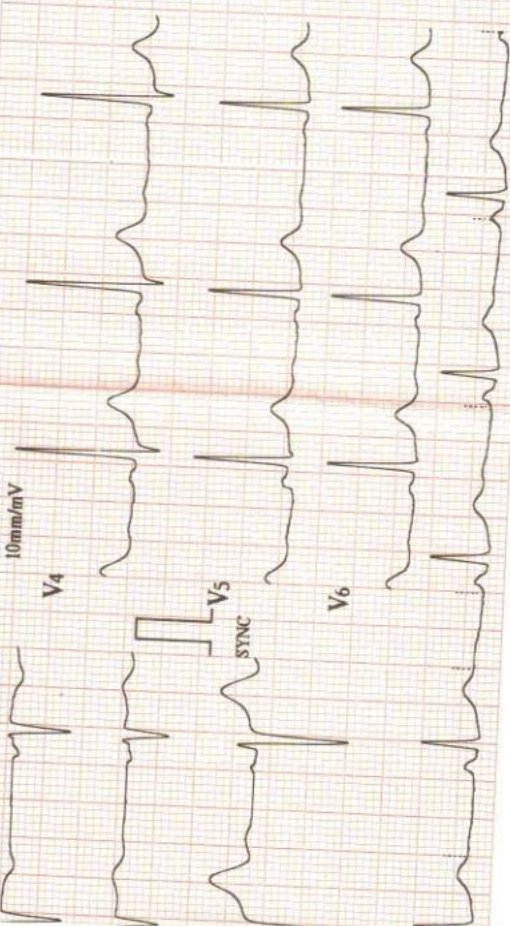

Interpretation Only\*

Confirm with Physician

Physician:

HEIDELCO INDIA [ Heipir

## ECG REPORT

ACCESSION NO : 4036WC003508  
 NAME : MRS. GOPIDAS SUDHAMONY  
 AGE : 56  
 SEX : FEMALE  
 DATE : 20.03.2023  
 COMPANY : MEDIWHEEL

RATE : 61 bpm  
 RHYTHM : Normal sinus rhythm  
 P. WAVE : Normal  
 P-R INTERVAL : 136 ms  
 Q,R,S,T. WAVES : Normal  
 AXIS : Normal  
 ARRHYTHMIAS : Nil  
 QT INTERVAL : 407 ms  
 OTHERS : Nil  
 OPINION : Normal ECG



  
**Dr. Austin Varghees**  
 MBBS  
 TCMC Reg No:77017

**Name: GOPIDAS SUDHAMONY****Report Date: 20.03.2023****Age/Sex: 56 yrs/ F****Accession No: 4036WC003508****Ref. by: Mediwheel****MAMMOGRAM REPORT (BOTH BREASTS)**

**Cranio-caudal and Medio-lateral oblique views of both breasts were taken.**

**Right breast**

No evidence of any mass lesion / asymmetric density noted.

No clustered pleomorphic microcalcifications visualized.

No evidence of any architectural distortion seen.

There is no skin thickening or nipple retraction.

No obvious lymph nodes seen in the axillary region.

**High frequency Sonography:** Reveals no focal / diffuse mass lesion or obviously dilated ducts.

**Left breast**

No evidence of any mass lesion / asymmetric density noted.

**Few foci of microcalcifications visualized.**

No evidence of any architectural distortion seen.

There is no skin thickening or nipple retraction.

No obvious lymph nodes seen in the axillary regions.

**High frequency Sonography:** Reveals no focal / diffuse mass lesion or obviously dilated ducts.

**IMPRESSION:**

- **No significant abnormality detected.**



**Dr. Deepak.V, MBBS, DMRD**  
Radiologist

**Encl: Film**

This is a professional opinion based on imaging findings and not a diagnosis by it self. Please correlate clinically and with other imaging / laboratory investigations.





## Patient

## Exam

ID 20-03-2023-0008  
Name  
Birth Date  
Gender Other

Accession #  
Exam Date 20032023  
Description  
Sonographer

[2D] G19/118dB/FA10/P90/HAR/FSI 1



[2D] G19/118dB/FA10/P90/HAR/FSI 1



[2D] G19/118dB/FA10/P90/HAR/FSI 1



[2D] G14/118dB/FA10/P90/HAR/FSI 1



[2D] G5/118dB/FA10/P90/HAR/FSI 1

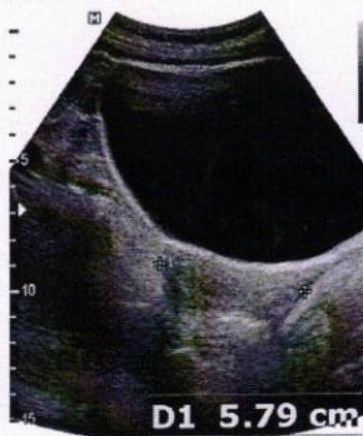

[2D] G5/118dB/FA10/P90/HAR/FSI 1



[2D] G5/118dB/FA10/P90/HAR/FSI 1



