



भारतीय विशिष्ट पहचान प्राधिकरण

भारत सरकार

Unique Identification Authority of India
Government of India



नोंदणी क्रमांक:/Enrolment No.: 1190/10390/06043

Kunal Bhusaheb Khaimar (कुणाल भाऊसाहेब खैरनार)
near swami samartha petrol pump, flat no.2, shubh-
sanket apartment, kshire colony, deopur, Dhule,
Maharashtra - 424002

तुमचा आधार क्रमांक/ Your Aadhaar No.:

9832 1831 4249



माझे आधार, माझी ओळख



1947



help@uidai.gov.in



www.uidai.gov.in

सूचना

- आधार ओळखीचे प्रमाण आहे, नागरीकत्वेचे नाही.
- ओळखीचे प्रमाण ऑनलाइन ऑथेन्टिकेशन द्वारा प्राप्त करा.
- हे इलेक्ट्रॉनिक प्रक्रिये द्वारा तयार झालेले एक पत्र आहे.

INFORMATION

- Aadhaar is a proof of identity, not of citizenship.
- To establish identity, authenticate online.
- This is electronically generated letter.

Signature valid

Digitally signed by UNAL B
IDENTIFICATION AUTHORITY OF INDIA
Date: 2016.05.20 10:38:43 IST

- आधार देशभरात मान्य आहे.
- आधार साठी आपण एकदाच नामांकन नोंदणीची आवश्यकता आहे.
- कृपया आपल्या सध्याचा मोबाइल नंबर व ई-मेल पत्ता नोंदवा. यामुळे आपल्या विभिन्न सुविधा प्राप्त करण्यासाठी मदत मिळेल.

- Aadhaar is valid throughout the country.
- You need to enrol only once for Aadhaar.
- Please update your mobile number and e-mail address. This will help you to avail various services in future.



भारत सरकार
GOVERNMENT OF INDIA



भारतीय विशिष्ट पहचान प्राधिकरण
UNIQUE IDENTIFICATION AUTHORITY OF INDIA



कुणाल भाऊसाहेब खैरनार
Kunal Bhusaheb Khaimar
जन्म तारीख/ DOB: 25/09/1993
पुरुष / MALE



पत्ता:

स्वामी समर्थ पेट्रोल पम्प
जवळ, फ्लॅट.२, शुभ-संकेत
अपार्टमेंट, क्षिरे कॉलनी,
देवपूर, धुळे,
महाराष्ट्र - 424002

Address:

near swami samartha petrol
pump, flat no.2, shubh-sanket
apartment, kshire colony,
deopur, Dhule,
Maharashtra - 424002

9832 1831 4249

9832 1831 4249

माझे आधार, माझी ओळख

MERA AADHAAR, MERI PEHACHAN



बैंक ऑफ़ बड़ौदा
Bank of Baroda

नाम
Name

Khairnar Kunal Bhausahab

कर्मचारी कूट क्र.
Employee Code No.

117454



जारीकर्ता प्राधिकारी
Issuing Authority

धारक के हस्ताक्षर
Signature of Holder



(Regd. No. E / 1390 / Navsari)

YASHFEEN CARDIAC HOSPITAL™

MANAGED BY :- YASHFEEN FOUNDATION

VIRAVAL, NAVSARI. 396 445. PHONE : (H) (02637) 235725

Website : www.yashfeenhospital.in E-mail : info@yashfeenhospital.in

(Stationary For Report Only)

2D ECHO CARDIOGRAPHY COLOUR DOPPLER REPORT

Patient Name & No	: KUNAL BHAUSAHEB KHAIRNAR CH23045762	Age/Sex	UHID :	: 4966
Doctor	: Mohil Nagad	30/ M	No :	: 6770
Referred By	:		Date :	: 10/02/2024

M-Mode findings

LVIDd : 40mm
 LVIDs : 27mm
 IVSd : 09mm
 PWd : 09mm
 EF : 60%
 Aorta : 24mm
 LA : 30mm

2D Imaging

Aortic Valve : Trileaflet, Normal
 Mitral Valve : Thin, Pliable, Normal Mobility, Normal function
 Tricuspid Valve : Normal
 Pulmonary Valve : Normal

- => : All cardiac chambers are normal sized.
- => : All cardiac valves are normal.
- => : No regional wall motion abnormality.
- => : Normal LV systolic function.
- => : Normal LV diastolic function.
- => : IAS/IVS intact.
- => : No obvious clots/ vegetations/ or effusion.
- => : IVC Normal size.

Doppler Findings

=> : No MS/MR, No TS/TR, No AS/AR & No PS/PR
 Mitral inflow Pattern : E > A
 Tissue Doppler Findings : E' > A'

Impression : Normal LVEF:60%, No RWMA.



Report Prepared By

Mohil Nagad
JR. MOHIL NAGAD
 M.D. Medicine
 Senior Consultant, Interventional Cardiology
 Reg. No. G-2285
 Non-Invasive Cardiologist
 YASHFEEN HOSPITAL

YASHFEEN IMAGING & RADIOLOGY DEPARTMENT

MANAGED BY :- YASHFEEN FOUNDATION

VIRAVAL, NAVSARI. 396 445. PHONE : (H) (02637) 235725

Website : www.yashfeenhospital.in E-mail : info@yashfeenhospital.in

Patient's Name:	KUNAL B. KHERNAR	Age & Sex:	30Yrs/M
Ref. by Dr.	SELF	Date:	10-02-2024

X RAY CHEST (PA VIEW)

Both lung fields appear normal.

Both hila appear normal.

Both CP angles appear clear.

Cardiac size appears within normal limit.

Both domes of diaphragm appear normal.

Bony thoracic cage appears normal.

IMPRESSION:

- Normal X-ray chest (PA view).



Dr. DHARMESH DESAI
Dr. Dharmesh Desai (Radiology)
Reg. No. MD-45284
YASHFEEN GROUP OF HOSPITAL

Please contact immediately for any typographical error.

This is only professional opinion, not a final diagnosis. Kindly correlate clinically. Not valid for medicolegal purpose.

YASHFEEN IMAGING & RADIOLOGY DEPARTMENT

MANAGED BY :- YASHFEEN FOUNDATION

VIRAVAL, NAVSARI. 396 445. PHONE : (H) (02637) 235725

Website : www.yashfeenhospital.in E-mail : info@yashfeenhospital.in

Name	KUNAL B. KHAIRNAR	Age	30Y/M
Ref by Dr	SELF	Date	10/02/2024

USG ABDOMEN (SCREENING)

Liver appears normal in size & shape with normal echopattern.
No e/o focal or diffuse lesion. IHBR appear normal.
PV and CBD appear normal.

Gall bladder appears distended & normal in shape & size. No e/o calculus or mass seen.
Walls appear normal.

Pancreas appears normal in size and echogenicity. No e/o focal or diffuse lesion.

Spleen appears normal in size and shows normal echopattern. No e/o focal lesion.

Both Kidneys appear normal in size and echopattern. CM Differentiation is preserved.
No e/o calculus or hydronephrosis on either side.
Perirenal spaces appear normal on either side.
Suprarenal regions appear normal on either side. No e/o mass lesion.

Bladder is physiologically distended. No e/o calculus or mass. Walls appear normal.

Prostate appears normal in size & normal echopattern.
No e/o calcification.

RIF region appears normal.

No e/o ascites.

IMPRESSION:

No significant abnormality detected.



Dr. DHARMESH DESAI

(M.D. Radiology)

Dr. Dharmesh Desai
YASHFEEN GROUP OF HOSPITAL

Please contact immediately for any typographical error.

This is only professional opinion, not a final diagnosis. Kindly correlate clinically. Not valid for medicolegal purpose.

KUNAL ,
ID:
DOB:
30 Years , ,
Male ,Unknown
Med.:
Location:
Referring Physician:
Notes:

10-02-2024 09:38:13

Vent. Rate: 74 BPM
PR int: 160 ms
QRS dur: 85 ms
QT/QTc: 348/376 ms
P-R-T axes: 75 90 54
Avg. RR: 803 ms
QTcB: 388 ms
QTcF: 374 ms

SINUS RHYTHM WITH MARKED SINUS ARRHYTHMIA
BORDERLINE ECG

UNCONFIRMED REPORT
Reviewed by:

a
DR. MOHIL NAGAD
M.D. Medicine, D.M. Cardiology
Senior Consultant-Interventional Cardiology
Reg. No. G - 22893
YASHFEEN HOSPITAL, NAVSARI

Signed by:

Date:

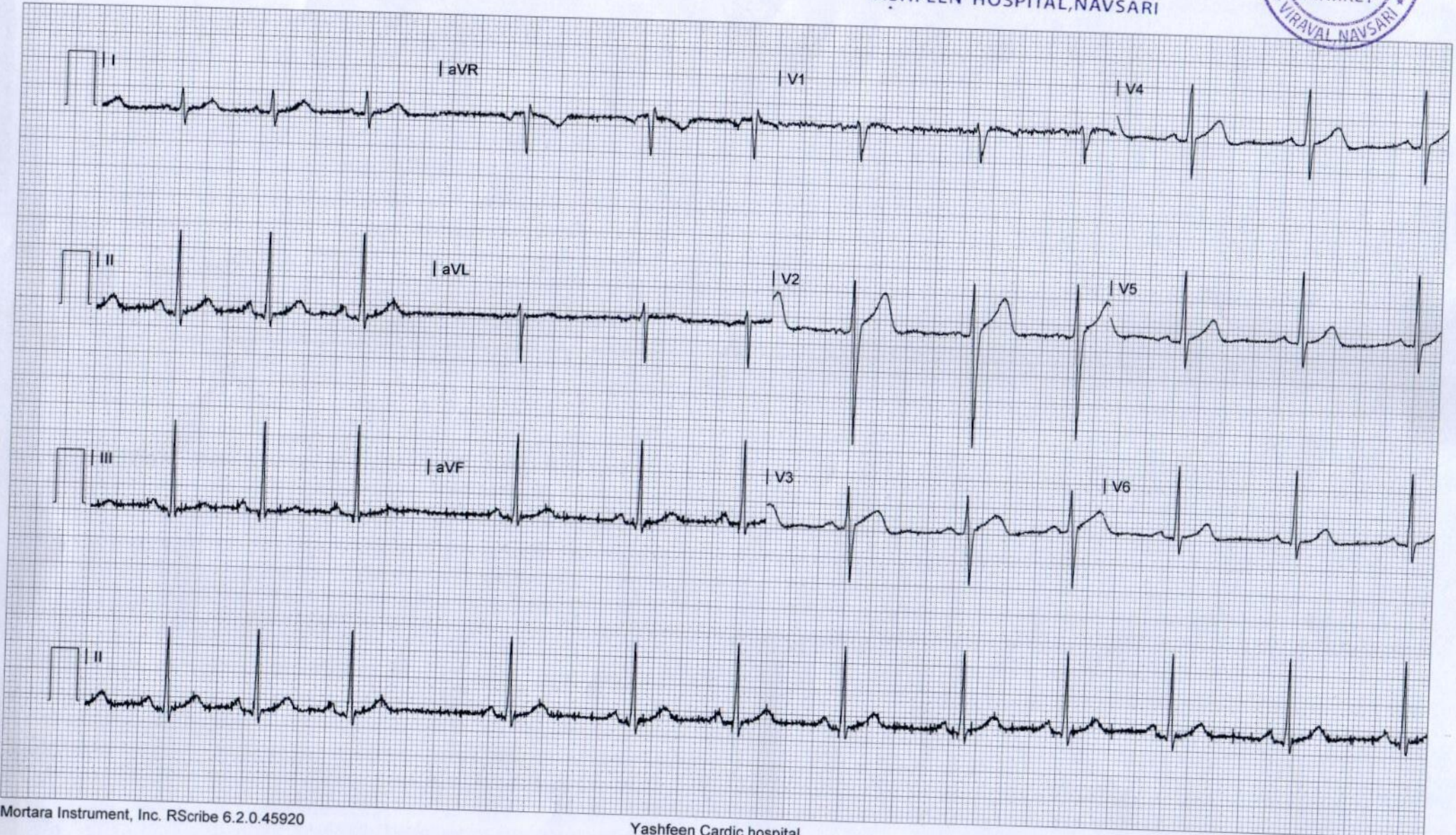



YASHFEEN CARDIAC HOSPITAL™

At. & Po. Viraval, Navsari. 396 445. Phone (H) (02637) 235725

Website : www.yashfeenhospital.in E-mail : info@yashfeenhospital.in
(For Laboratory Reports Only)



Patient Name : KUNAL BHAUSAHEB KHAIRNAR
Ref By Dr. : -
Sample Time : 10/02/2024 08:48 No : 10

Age : 30 Years Sex : M
Area : Bardoli Date : 10/02/2024
Time : 2:21PM

HAEMOGRAM

Test	Findings	UOM	Normal Range
HAEMOGLOBIN	14.6	gm/dl	M-13.5-17.0 gm/dl F-11.5-15.5 gm/dl
HAEMOGRAM			
RED BLOOD CELL	4.79	10 ⁶ /μL	3.76-5.70
TOTAL LEUCOCYTE COUNT	5200	cells/cumm	4,000-11,000cells/cumm
Differential Count			
Neutrophil	53	%	40-75 %
Lymphocytes	37	%	20-40 %
Eosinophil	4	%	01-06 %
Monocytes	6	%	02-10 %
Basophils	0	%	00-00 %
PLATELET COUNT	208000	lacs/cumm	1.5-5.5 Lacs/cumm
RBC INDICES			
P.C.V.	41.8	%	Male-40-56%, Female-37-47%
M.C.V.	87.3	cu/microns	76.0-94.0
M.C.H.	30.4	pg	27.0-30.0
M.C.H.C.	34.8	-	30.0-35.0
BLOOD GROUP	" B "	-	-
RH FACTOR	POSITIVE	-	-
E.S.R.(1 hour)	2	mm/hr.	Male-5-10 mm/hr, Female-5-20 mm/hr

P. Chaudhari
Dr. PIYUSH B. CHAUDHARI

M.D. Medicine
Reg. No. G-21518

Remarks

Designed By : Sarita Infotech Pvt. Ltd, Navsari

Yashfeen Cardiac Hospital

Patel
signature
Technician

Thanks for Reference



YASHFEEN CARDIAC HOSPITAL™

At. & Po. Viraval, Navsari. 396 445. Phone (H) (02637) 235725

Website : www.yashfeenhospital.in E-mail : info@yashfeenhospital.in
(For Laboratory Reports Only)



Patient Name : KUNAL BHAUSAHEB KHAIRNAR
Ref By Dr. : -
Sample Time : 10/02/2024 08:48 No : 10

Age : 30 Years Sex : M
Area : Bardoli Date : 10/02/2024
Time : 2:22PM

HAEMOGLOBIN A1 C ESTIMATION

Test	Findings	UOM	Normal Range
Hb A1C	6.4	%	>8 :Action Suggested, 7-8 :Good Control, <7 :Goal, 6-7 :Near Normal Glycemia, <6 :Non-diabetic Level
Technique METHOD - HPLC		-	
Mean Blood Glucose	137.0	mg/dL	



P. Chaudh.
Dr. PIYUSH B. CHAUDHARI
M.D. Medicine
Reg. No. G-21518

Remarks

Designed By : Sarita Infotech Pvt. Ltd., Navsari

Yashfeen Cardiac Hospital

Signature

Technician

Thanks for Reference



YASHFEEN CARDIAC HOSPITAL™

At. & Po. Viraval, Navsari. 396 445. Phone (H) (02637) 235725

Website : www.yashfeenhospital.in E-mail : info@yashfeenhospital.in

(For Laboratory Reports Only)



Patient Name : KUNAL BHAUSAHEB KHAIRNAR

Age : 30 Years Sex : M

Ref By Dr. : -

Area : Bardoli Date : 10/02/2024

Sample Time : 10/02/2024 08:48 No : 10

Time : 2:22PM

LIPID PROFILE TEST REPORT

Test	Findings	UOM	Normal Range
S.CHOLESTEROL	153.8	mg/dL	<200:Desirable, 200-239:Borderline High, >=240:High
HDL CHOLESTEROL	49.5	mg/dL	<40:Low(High Risk), >=60:High(Low Risk)
LDL CHOLESTEROL	116.2	mg/dL	<100.0: Optimal, 100.0-129.0: Nearoptimal/ Aboveoptimal, 130.0-159.0:Borderline High, 160.0-189.0:High, >=190.0:Very High
VLDL CHOLESTEROL	14.7	mg/dL	Upto 40.0 mg/dL
S.TRIGLYCERIDES	73.4	mg/dL	<150.0:Normal, 150.0-199.0:Borderline high, 200.0-499.0:High, >=500.0:Very High
CHOL/ HDL RATIO	3.1	mg/dL	LESS THAN 5.0
LDL/ HDL RATIO	2.4	mg/dL	LESS THAN 5.0



P. Chell
Dr. PIYUSH B. CHAUDHARI
M.D. Medicine
Reg. No. G-21518

Remarks

Designed By : Sarita Infotech Pvt. Ltd., Navsari

Yashfeen Cardiac Hospital

H. Patel
signature

Technician

Thanks for Reference



YASHFEEN CARDIAC HOSPITAL™

At. & Po. Viraval, Navsari. 396 445. Phone (H) (02637) 235725

Website : www.yashfeenhospital.in E-mail : info@yashfeenhospital.in
(For Laboratory Reports Only)



Patient Name : KUNAL BHAUSAHEB KHAIARNAR
Ref By Dr. : -
Sample Time : 10/02/2024 08:48 No : 10

Age : 30 Years Sex : M
Area : Bardoli Date : 10/02/2024
Time : 2:22PM

LIVER FUNCTION TEST REPORT

Test	Findings	UOM	Normal Range
TOTAL BILIRUBIN	0.5	mg/dL	0-1.0 mg/dL
DIRECT BILIRUBIN	0.3	mg/dL	0-0.8 mg/dL
INDIRECT BILIRUBIN	0.2	mg/dL	0-0.2 mg/dL
SGPT	21.3	U/L	Below 40.0 U/L
S.ALKALINE PHOSPHATASE	75.1	U/L	Child-170.0-515.0 U/L, Adults-37.0-147.0 U/L
TOTAL PROTEIN	7.2	g/dl	6.0-8.0 g/dl
ALBUMIN	4.9	g/dl	3.0-5.0 g/dl
GLOBULIN	2.3	g/dl	3.0-3.5 g/dl
A/G	2.2	g/dl	
SGOT	16.0	U/L	Below 40.0 U/L



P. Chaudhary
Dr. PIYUSH B. CHAUDHARI
M.D. Medicine
Reg. No. G-21518

Remarks

Designed By : Sarita Infotech Pvt. Ltd., Navsari

Yashfeen Cardiac Hospital

H. Patel
Signature
Technician

Thanks for Reference



YASHFEEN CARDIAC HOSPITAL™

At. & Po. Viraval, Navsari. 396 445. Phone (H) (02637) 235725

Website : www.yashfeenhospital.in E-mail : info@yashfeenhospital.in
(For Laboratory Reports Only)



Patient Name : KUNAL BHAUSAHEB KHAIRNAR
Ref By Dr. : -
Sample Time : 10/02/2024 08:49 No : 10

Age : 30 Years Sex : M
Area : Bardoli Date : 10/02/2024
Time : 2:22PM

BIOCHEMICAL TEST REPORT

Test	Findings	UOM	Normal Range
S.CREATININE	0.7	mg/dL	Male-0.9-1.4 mg/dL, Female-0.8-1.2 mg/dL
S.URIC ACID	4.2	mg/dL	Male:3.5-7.2 mg/dL, Female:2.6-6.0 mg/dL
BLOOD UREA NITROGEN	8.8	mg/dL	4.7-23.0 mg/dL



P. Chaudhary
Dr. PIYUSH B. CHAUDHARY
M.D. Medicine
Reg. No. G-21518

Remarks

Designed By : Sarita Infotech Pvt. Ltd., Navsari

Yashfeen Cardiac Hospital

H. Patel
Signature

Technician

Thanks for Reference



YASHFEEN CARDIAC HOSPITAL™

At. & Po. Viraval, Navsari. 396 445. Phone (H) (02637) 235725

Website : www.yashfeenhospital.in E-mail : info@yashfeenhospital.in
(For Laboratory Reports Only)



Patient Name : KUNAL BHAUSAHEB KHAIRNAR
Ref By Dr. : -
Sample Time : 10/02/2024 08:49 No : 10

Age : 30 Years Sex : M
Area : Bardoli Date : 10/02/2024
Time : 2:22PM

BLOOD SUGAR TEST REPORT

Test	Findings	UOM	Normal Range
FASTING BLOOD SUGAR	134.4	mg/dL	70-110 mg/dL
FASTING URINE SUGAR	++++	-	NIL
POSTPANDRIAL BLOOD SUGAR	211.0	mg/dL	70-140 mg/dL
POSTPANDRIAL URINE SUGAR	++++	-	NIL



P. Chaudhari
Dr. PIYUSH B. CHAUDHARI
M. D. Medicine
Reg. No. G-21518

Remarks

Designed By : Sarita Infotech Pvt. Ltd., Navsari

Yashfeen Cardiac Hospital

S. Harbajee
Signature
Technician

Thanks for Reference



YASHFEEN CARDIAC HOSPITAL™

At. & Po. Viraval, Navsari. 396 445. Phone (H) (02637) 235725

Website : www.yashfeenhospital.in E-mail : info@yashfeenhospital.in
(For Laboratory Reports Only)



Patient Name : KUNAL BHAUSAHEB KHAIRNAR
Ref By Dr. : -
Sample Time : 10/02/2024 08:49 No : 10

Age : 30 Years Sex : M
Area : Bardoli Date : 10/02/2024
Time : 2:22PM

THYROID FUNCTION TEST REPORT

Test	Findings	UOM	Normal Range
T3 (TRIODOETHYRONINE)	0.96	ng/ml	Newborns:0.73-2.88, 6 Days-3 Months:0.80-2.75, 4-12Months:0.86-2.65, 1-6 Years:0.92-2.48, 7-11 Years:0.93-2.31, 12-20Years:0.91-2.18, Adults:0.80-2.00
T4(THYROXINE)	5.30	µg/dl	Newborns:5.04-18.5, 6 Days-3 Months:5.41-17.0, 4-12 Months:5.67-16.0, 1-6 Years:5.95-14.7, 7-11 Years:5.99-13.8, 12-20 Years:5.91-13.2, Adults:5.10-14.1
TSH	2.21	µIU/ml	Newborns:0.70-15.2, 6 Days-3 Months:0.72-11.0, 4-12 Months:0.73-8.35, 1-6 Years:0.70-5.97, 7-11 Years:0.60-4.84, 12-20 Years:0.51-4.30, Adults:0.27-4.20

TECHNIQUE
ELECTROCHEMILUMINESCEN
CE



P. Chaudhari
Dr. PIYUSH B. CHAUDHARI
M.D. Medicine
Reg. No. G-21518

Remarks

Designed By : Sarita Infotech Pvt. Ltd., Navsari

Yashfeen Cardiac Hospital

Signature

Technician

Thanks for Reference



YASHFEEN CARDIAC HOSPITAL™

At. & Po. Viraval, Navsari. 396 445. Phone (H) (02637) 235725

Website : www.yashfeenhospital.in E-mail : info@yashfeenhospital.in
(For Laboratory Reports Only)



Patient Name : KUNAL BHAUSAHEB KHAIRNAR
Ref By Dr. : -
Sample Time : 10/02/2024 08:49 No : 10

Age : 30 Years Sex : M
Area : Bardoli Date : 10/02/2024
Time : 2:22PM

ROUTINE URINE ANALYSIS

Test	Findings	UOM	Normal Range
PHYSICAL EXAMINATION			
Quantity	-	-	-
Colour	YELLOW	-	-
Appearance	CLEAR	-	-
Reaction	ACIDIC	-	-
Sp. Gravity	1.020	-	-
CHEMICAL EXAMINATION			
U.Albumin	NIL	-	-
Sugar	++++	-	-
Acetone	NIL	-	-
Bile Salt	NIL	-	-
Bile Pigment	NIL	-	-
Occult Blood	NIL	-	-
MICROSCOPIC EXAMINATION			
Pus Cells	1-2	/hpf	-
Epithelial cells	1-2	/hpf	-
Red cells	ABSENT	/hpf	-
Casts	-	/hpf	-
Crystals	-	/hpf	-
Others	BACTERIA {FEW} SEEN	/hpf	-



P. Chaudhary
Dr. PIYUSH B. CHAUDHARI
M.D. Medicine
Reg. No. G-21513

Remarks

Designed By : Sarita Infotech Pvt. Ltd., Navsari

Yashfeen Cardiac Hospital

H. Patel
Signature

Technician

Thanks for Reference



YASHFEEN CARDIAC HOSPITAL™

At. & Po. Viraval, Navsari. 396 445. Phone (H) (02637) 235725

Website : www.yashfeenhospital.in E-mail : info@yashfeenhospital.in
(For Laboratory Reports Only)



Patient Name : KUNAL BHAUSAHEB KHAIRNAR
Ref By Dr. : -
Sample Time : 10/02/2024 08:50 No : 10

Age : 30 Years Sex : M
Area : Bardoli Date : 10/02/2024
Time : 2:22PM

GGT TEST REPORT

Test	Findings	UOM	Normal Range
SERUM GGT	36	U/L	10.0-71.0 U/L



P. Chaudhary
Dr. PIYUSH B. CHAUDHARI
M.D. Medicine
Reg. No. G-21513

Remarks

Designed By : Sarita Infotech Pvt. Ltd., Navsari

Yashfeen Cardiac Hospital

H. Patel
signature

Technician

Thanks for Reference

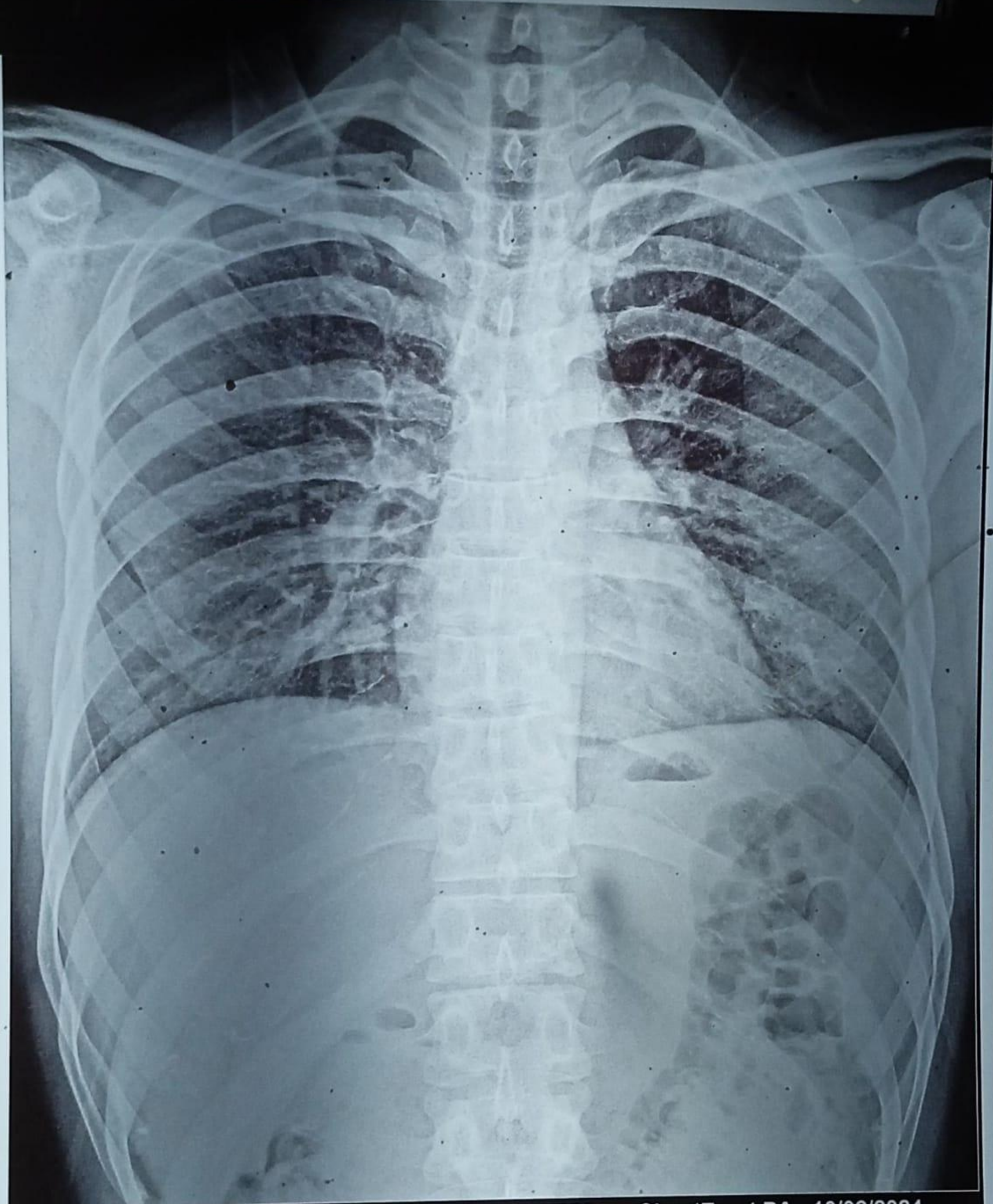

H23045762 KUNAL B KHAINAR 30/Y 100224256 ChestErect PA 10/02/2024
YASHFEEN GROUP OF HOSPITALS NAVSARI PH:9924047789



 **GPS Map**
Camera Lite

746, Viraval Village, Navsari, Viraval, Gujarat 396445, India

Latitude
20.9620825°

Longitude
72.9291796°

Local 02:33:19 PM
GMT 09:03:19 AM

Altitude 12 meters
Saturday, 10.02.2024