



भारत सरकार
GOVERNMENT OF INDIA



नरेन्द्र कुमार भडिया
Narendra Kumar Bhadiya
जन्म वर्ष/YoB:1987
पुरुष Male



5568 4434 1843

आधार - आम आदमी का अधिकार

SP...
9166196111

Rajasthan Diagnostic &
Medical Research Centre
Jhunjhunu

Scanned by CamScanner

Scanned by CamScanner



भारतीय विशिष्ट पहचान प्राधिकरण
UNIQUE IDENTIFICATION AUTHORITY OF INDIA

पता:

S/O: द्वारका प्रसाद जाट,
40, मोहल्ला पोलीवाला
बथोद, बान्थोद, सीकर
राजस्थान, 332301

Address:

S/O: Dawaraka Prasad Jat, 40,
MOHALLA POLIWALA Bathod,
Banthod, Sikar
Rajasthan, 332301

Aadhaar - Aam Aadmi ka Adhikar

SP Prasad
9166196111

Rajasthani
Medical Re
Jhunjhunu

Rajasthani Diagnostic &
Medical Research Centre
Jhunjhunu

Scanned by CamScanner

Scanned by CamScanner





RAJASTHANI DIAGNOSTIC & MRI CENTRE

FULLY COMPUTERISED PATHOLOGY LABORATORY

MRI CT SCAN TMT SONOGRAPHY X-RAY ECG MAMMOGRAPHY

NAME	NARENDRA KUMAR	AGE-	SEX: M
REF/BY:	MEDI WHEEL HEALTH CHECK UP	DATE	11-Apr-23

ULTRASONOGRAPHY WHOLE ABDOMEN

Liver: is normal in size, shape and mild bright echotexture. No IHBR dilatation is seen. No focal mass seen. Portal vein and hepatic veins are normal in diameter. Common bile duct is normal in diameter and lumen is clear.

Gall bladder: is normal in size shape, location with echo free lumen. Wall thickness is normal. No echogenic shadow suggestive of calculus is seen. No focal mass or lesion is seen.

Pancreas: is normal in size, shape and echotexture. No focal mass or lesion is detected. Pancreatic duct is not dilated.

Rt. Kidney: is normal in size, shape, position and echotexture. Corticomedullary differentiation is well maintained. No evidence of definite calculus/ hydronephrosis is seen.

Lt. Kidney: is normal in size, shape, position and echotexture. Corticomedullary differentiation is well maintained. No evidence of definite calculus/ hydronephrosis is seen.

Spleen: is normal in size, regular in shape and echo texture. No focal lesion is seen. Splenic vessels are normal.

Urinary Bladder: is well distended. Outline of bladder is regular. Wall thickness is normal. No focal mass is seen. No echogenic shadow suggestive of calculus is seen.

Prostate: is normal in size, regular in shape and outline. Capsule is intact. No evidence of ascites is seen. No significant Lymphadenopathy is seen. No obvious bowel pathology is seen. Retroperitoneum including aorta, IVC are unremarkable.

IMPRESSION:

❖ Grade I fatty liver

Advised: clinicopathological correlation

DR. ANUSHA MAHALAWAT

MD RADIOLOGIST

MD (Radiodiagnosis)

(RMC. 38742/25457)



आपताकालीन सेवाएं



THIS REPORT IS NOT VALID FOR MEDICO LEGAL PURPOSE

B-110, Indra Nagar, Jhunjhunu (Raj.) Ph. No. 01592 294977

Location:
Order Number:
Visit:
Indication:
Medication 1:
Medication 2:
Medication 3:

Room:

67 bpm
--/-- mmHg

Technician:
Ordering Ph:
Referring Ph:
Attending Ph:

QRS :	94 ms	
QT / QTcBaz :	374 / 395 ms	Normal sinus rhythm
PR :	140 ms	Normal ECG
P :	86 ms	
RR / PP :	896 / 895 ms	
P / QRS / T :	21 / 58 / 40 degrees	

Spinda

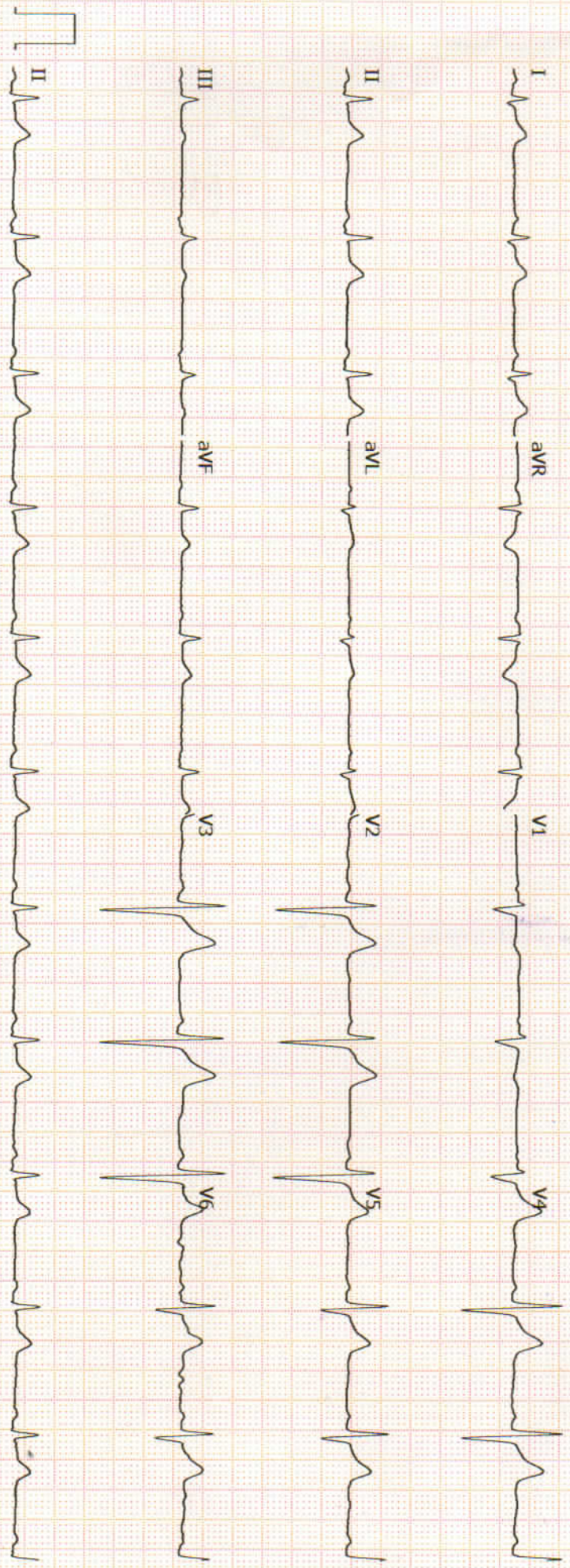



RAJASTHANI DIAGNOSTIC & MRI CENTRE

FULLY COMPUTERISED PATHOLOGY LABORATORY

MRI CT SCAN TMT SONOGRAPHY X-RAY ECG MAMMOGRAPHY

Hematology Analysis Report

First Name: NARENDRA KUMAR
Last Name: SAHANI
Gender: Male
Age: 35 Year

Sample Type:
Department:
Med Rec. No.:

Sample ID: 6
Test Time: 2023/04/11 10:35
Diagnosis:

Parameter	Result	Ref. Range	Unit
1 WBC	5.23	4.00-10.00	10 ³ /uL
2 Neu%	59.7	50.0-70.0	%
3 Lym%	32.7	20.0-40.0	%
4 Mon%	4.5	3.0-12.0	%
5 Eos%	2.8	0.5-5.0	%
6 Bas%	0.3	0.0-1.0	%
7 Neu#	3.11	2.00-7.00	10 ³ /uL
8 Lym#	1.71	0.80-4.00	10 ³ /uL
9 Mon#	0.24	0.12-1.20	10 ³ /uL
10 Eos#	0.15	0.02-0.50	10 ³ /uL
11 Bas#	0.02	0.00-0.10	10 ³ /uL
12 RBC	4.04	3.50-5.50	10 ⁶ /uL
13 HGB	11.9	11.0-16.0	g/dL
14 HCT	33.1	37.0-54.0	%
15 MCV	82.0	80.0-100.0	fL
16 MCH	29.6	27.0-34.0	pg
17 MCHC	36.1	32.0-36.0	g/dL
18 RDW-CV	12.7	11.0-16.0	%
19 RDW-SD	42.7	35.0-56.0	fL
20 PLT	198	100-300	10 ³ /uL
21 MPV	9.0	6.5-12.0	fL
22 PDW	11.1	9.0-17.0	fL
23 PCT	0.179	0.108-0.282	%
24 P-LCR	29.7	11.0-45.0	%
25 P-LCC	59	30-90	10 ³ /uL

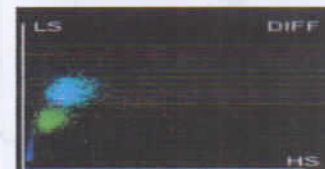
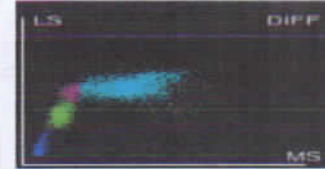
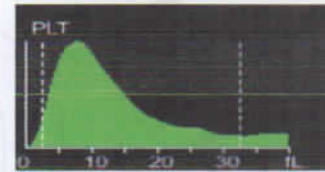
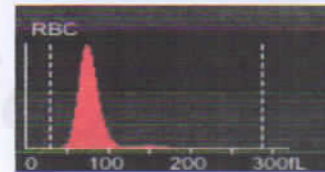

Dr. Manoj Khuteta
M D. (Path.)
RMC No : 4720/16260

Submitter: Operator: admin Approver:
Draw Time: 2023/04/11 10:35 Received Time: 2023/04/11 10:35 Validated Time:
Report Time: Remarks:

*The Report is responsible for this sample only. If you have any questions, please contact us in 24 hours



आपताकालीन सेवाएं



THIS REPORT IS NOT VALID FOR MEDICO LEGAL PUROSE

B-110, Indra Nagar, Jhunjhunu (Raj.) Ph. No. 01592 294977



RAJSTHANI DIAGNOSTIC & MRI CENTRE

FULLY COMPUTERISED PATHOLOGY LABORATORY

MRI CT SCAN TMT SONOGRAPHY X-RAY ECG MAMMOGRAPHY



Laboratory Report

Name : **NARENDRA KUMAR BHADIYA**
Age : **35** Gender : **MALE**
Ref. By Dr : **MEDI WHEELFULLY BODY HEALTH CHEKEP**

Sr. Number : **62902**
Invoice Date : **11-04-2023 11:16 AM**
Invoice Number : **366**
Registration No.: **2594**
Sample On : **11-04-2023 11:16 AM**
Report On : **11-04-2023 03:29 PM**

Test Name	Observed Values	Reference Intervals	Units
ESR (Erythrocyte Sedimentation Rate)	12	< 20	mm/hr
BLOOD GROUPING (ABO & Rh)	B+ Positive		

HbA1c(Glycosylated hemoglobin)

Test Name	Observed Values	Reference Intervals	Units
HbA1c(Glycosylated hemoglobin)	4.80	< 5.8 % : Non Diabetic 5.8 - 6.6 % : Near Normal 6.7 - 7.6 % : Excellent 7.7 - 8.6 % : Good 8.7 - 9.6 % : Fair 9.7 - 10.6 % : Poor 10.7 - 11.6 % : Very Poor > 11.7 % : Out of Control	%
eAG (Estimated Average Glucose)	91.06		mg/dL
eAG (Estimated Average Glucose)	5.05		mmol/L

Method : **Fluorescence Immunoassay Technology**

Sample Type : **EDTA Blood**

Remarks :

Glycosylated Hemoglobin Testing is Recommended for both (a) Checking Blood Sugar Control in People who might be Pre-Diabetic. (b) Monitoring Blood Sugar Control in patients in more elevated levels, termed Diabetes Mellitus. The American Diabetic Association suggests that the Glycosylated Hemoglobin Test be Performed atleast Two Times in Year in Patients with Diabetes that are meeting Treatment Goals (and That have stable glycemic Control) and Quarterly in Patients with Diabetes whos therapy has changed or that are not meeting Glycemic Goals.

Glycosylated Hemoglobin measurement is not appropriate where there has been change in diet or Treatment within 6 Weeks. Hence people with recent Blood Loss, Hemolytic Aneamia, or Genetic Differences in the Hemoglobin Molecule (Hemoglobinopathy) such as Sickle-cell Disease and other Conditions, as well as those that have donated Blood recently, are not suitable for this Test.

Nida
Dr. NIDA FAHMI
M.D.S. Pathology
Reg. No. A-4048

Mamta Khuteta
Dr. Mamta Khuteta
M.D. (Path.)
RMC No. : 4720/16260

24 HOURS SERVICE
PATHOLOGIST

PATHOLOGIST

This Reports is Not Valid For Medico Legal Purposes. * Identification and name of person is not our responsibility.

No part of this report should be reproduced for any purpose. * Interpret result after considering Age,sex effect of drug and other relevant factor.

THIS REPORT IS NOT VALID FOR MEDICO LEGAL PURPOSE

B-110, Indra Nagar, Jhunjhunu (Raj.) Ph. No. 01592 294977



RAJASTHANI DIAGNOSTIC & MRI CENTRE

FULLY COMPUTERISED PATHOLOGY LABORATORY

MRI CT SCAN TMT SONOGRAPHY X-RAY ECG MAMMOGRAPHY

Laboratory Report	
Name : NARENDRA KUMAR BHADIYA	Sr. Number : 62902
Age : 35 Gender : MALE	Invoice Date : 11-04-2023 11:16 AM
Ref. By Dr : MEDI WHEELFULLY BODY HEALTH CHEKEP	Invoice Number : 366
	Registration No. : 2594
	Sample On : 11-04-2023 11:16 AM
	Report On : 11-04-2023 03:29 PM

Test Name	Observed Values	Reference Intervals	Units
Blood Sugar Fasting	95.00	60--110	mg/dL
Blood Sugar PP	108.00	< 140	mg/dL

RENAL FUNCTION TEST

Test Name	Observed Values	Reference Intervals	Units
Blood Urea	31.00	13--45	mg/dL
Creatinine	1.05	0.4--1.4	mg/dL
Uric Acid	5.10	3.6--8.2	mg/dL
Calcium	10.69	8.5--11	mg/dL
Gamma glutamyl transferase (GGT)	35.00	< 50	U/L

Nida
Dr. NIDA FAHMI
M.D.S. Pathology
Reg. No. A-4048

TECHNOLOGIST

T&C: Reports is Not Valid For Medico Legal Purposes. * Identification and name of person is not our responsibility.

आपताकालीन सेवाएँ

THIS REPORT IS NOT VALID FOR MEDICO LEGAL PURPOSE

Mamta Khuteta
Dr. Mamta Khuteta
M.D. (Path.)
RMC No. : 4720/16260

PATHOLOGIST



RAJASTHANI DIAGNOSTIC & MRI CENTRE

FULLY COMPUTERISED PATHOLOGY LABORATORY

MRI CT SCAN TMT SONOGRAPHY X-RAY ECG MAMMOGRAPHY



Laboratory Report

Name : **NARENDRA KUMAR BHADIYA**
Age : **35** Gender : **MALE**
Ref. By Dr : **MEDI WHEELFULLY BODY HEALTH CHEKEP**

Sr. Number : **62902**
Invoice Date : **11-04-2023 11:16 AM**
Invoice Number : **366**
Registration No.: **2594**
Sample On : **11-04-2023 11:16 AM**
Report On : **11-04-2023 03:29 PM**

Liver Function Test

Test Name	Observed Values	Reference Intervals	Units
S.G.O.T.	39.00	0--45	U/L
S.G.P.T.	32.00	0--45	U/L
Bilirubin(Total)	0.88	0.1--1.4	mg/dL
Bilirubin(Direct)	0.20	0--0.3	mg/dL
Bilirubin(Indirect)	0.68	0.1--0.9	mg/dL
Total Protein	7.40	6--8	mg/dL
Albumin	4.15	3.5--5	mg/dL
Globulin	3.25	3--4.5	mg/dL
A/G Ratio	1.28	0.5 -- 2.65	g/dL
Alkaline Phosphatase	188.00	108--306	U/L

LIPID PROFILE COMPLETE

Test Name	Observed Values	Reference Intervals	Units
Cholesterol	162.00	110--200	mg/dL
HDL Cholesterol	45.00	35--88	mg/dL
Triglycerides	96.00	40--165	mg/dL
LDL Cholesterol	97.80	0--150	mg/dL
VLDL Cholesterol	19.20	0--35	mg/dL
TC/HDL Cholestrol Ratio	3.60	2.5--5	Ratio
LDL/HDL Ratio	2.17	1.5--3.5	Ratio

Nida
Dr. NIDA FAHMI
M.D.S. Pathology
Reg. No. A-4048



This Reports is Not Valid For Medico Legal Purposes. * Identification and name of person is not our responsibility.

આપતાકાલીન સેવા આ રિપોર્ટનો કોઈપણ હેતુએ પુનઃ પ્રસિદ્ધ કરવામાં આવશે નહીં. * આ રિપોર્ટનો અર્થ ધ્યાનમાં લેવાયેલ વય, લિંગ, દવા અને અન્ય સંબંધિત પરિબલોને ધ્યાનમાં લેવાયેલ છે.

THIS REPORT IS NOT VALID FOR MEDICO LEGAL PURPOSE

Mamta Khuteta
Dr. Mamta Khuteta
M.D. (Path.)
GMC No. : 4720/16260





RAJASTHANI DIAGNOSTIC & MRI CENTRE

FULLY COMPUTERISED PATHOLOGY LABORATORY

MRI CT SCAN TMT SONOGRAPHY X-RAY ECG MAMMOGRAPHY



Laboratory Report

Name : **NARENDRA KUMAR BHADIYA**
Age : **35** Gender : **MALE**
Ref. By Dr : **MEDI WHEELFULLY BODY HEALTH CHEKEP**

Sr. Number : **62902**
Invoice Date : **11-04-2023 11:16 AM**
Invoice Number : **366**
Registration No.: **2594**
Sample On : **11-04-2023 11:16 AM**
Report On : **11-04-2023 03:29 PM**

T3,T4,TSH (THYROID PROFILE)

Test Name	Observed Values	Reference Intervals	Units
T3 (Total Triiodothyronine)	0.99	0.5--1.5 ng/mL	ng/mL
T4 (Total Thyroxine)	10.62	4.60-12.5 µg/dL	µg/dL
TSH (Thyroid Stimulating Hormone)	2.88	0.38 -- 5.5 µIU/mL	µIU/mL

Interpretation of TSH :-

Children

3.20 - 34.6 µIU/mL
0.70 - 15.4 µIU/mL
0.70 - 9.10 µIU/mL
0.70 - 6.40 µIU/mL

Pregnancy

1- 2 Days 0.30 - 4.50 µIU/mL 1st Trimester
3 - 4 Days 0.50 - 4.60 µIU/mL 2nd Trimester
15 Days - 5 Months 0.80 - 5.20 µIU/mL 3rd Trimester

5 Months - 20 Years **Interpretation of TSH :-** Sample Type : **Serum**

Test Performed by:-

Fully Automated Chemi Luminescent Immuno Assay (**ARCHITECT- i1000 PLUS**) Abbott USA

Remarks :

Primary malfunction of the Thyroid gland may result in excessive (hyper) or Low (hypo) release of T3 or T4. In addition, as TSH directly affect thyroid function, malfunction of the pituitary or the hypothalamus influences the thyroid gland activity.

Disease in any portion of the thyroid-pituitary-hypothalamus system may influence the level of T3 and T4 in the blood, in Primary Hypothyroidism, TSH levels are significantly elevated, while in secondary and tertiary hypothyroidism, TSH levels may be low. In addition, in Euthyroid sick syndrome, multiple alterations in serum thyroid function test findings have been recognized.

Nida
Dr. NIDA FAHMI
M.D.S. Pathology
Reg No. A-4048



This Reports is Not Valid For Medico Legal Purposes. * Identification and name of person is not our responsibility.

આપતાકાલીનરિપોર્ટોફિસરિપોર્ટફોરમેડિકોલેગલપુરોસે. * ઓળખ અને વ્યક્તિના નામનો અર્થ આપણનો નથી. ઉંમર, લિંગ, દવા અને અન્ય સંબંધિત પરિબલોને ધ્યાનમાં લેવાયા પછી અંતિમ પરિણામ આપવામાં આવે છે.

THIS REPORT IS NOT VALID FOR MEDICO LEGAL PURPOSE

Mamta Khuteja
Dr. Mamta Khuteja
M.D. (Path.)
BMC No. : 4720/16260





RAJSTHANI DIAGNOSTIC & MRI CENTRE

FULLY COMPUTERISED PATHOLOGY LABORATORY

MRI CT SCAN TMT SONOGRAPHY X-RAY ECG MAMMOGRAPHY



Laboratory Report

Name : NARENDRA KUMAR BHADIYA
Age : 35 Gender : MALE
Ref. By Dr : MEDI WHEELFULLY BODY HEALTH CHEKEP

Sr. Number : 62902
Invoice Date : 11-04-2023 11:16 AM
Invoice Number : 366
Registration No.: 2594
Sample On : 11-04-2023 11:16 AM
Report On : 11-04-2023 03:29 PM

URINE COMPLETE

Test Name	Observed Values	Reference Intervals	Units
PHYSICAL			
Quantity	20		ml
Colour	Pale Yellow		
Appearance / Transparency	Clear		
Specific Gravity	1.025		
PH	6.0	4.5-6.5	
CHEMICAL			
Reaction	Acidic		
Albumin	Trace		
Urine Sugar	Nil		
MICROSCOPIC			
Red Blood Cells	Nil		/h.p.f.
Pus Cells	5-8		/h.p.f.
Epithelial Cells	2-5		/h.p.f.
Crystals	Nil		/h.p.f.
Casts	Nil		/h.p.f.
Bactria	Nil		/h.p.f.
Others			/h.p.f.
Test Name	Observed Values	Reference Intervals	Units
URINE SUGAR FASTING	Nil		
URINE SUGAR PP	Nil		

<<< END OF REPORT >>>

Aida
Dr. NIDA FAHMI
M.D.S. Pathology
Reg. No. A-4048

Mamta Khutela
Dr. Mamta Khutela
M.D. (Path.)
RMC No. : 4720/16260

TECHNOLOGIST



T&C: Reports is Not Valid For Medico Legal Purposes. * Identification and name of person is not our responsibility.

आपताकालीन सेवाएँ

THIS REPORT IS NOT VALID FOR MEDICO LEGAL PURPOSE

B-110, Indra Nagar, Jhunjhunu (Raj.) Ph. No. 01592 294977



10432 (bobE35292) / NARENDRA KUMAR BHADIYA / 35 Yrs / M / 172 Cms / 80 Kg Date: 11-Apr-2023 Technician : MANISH Examined By:

Stage	Time	Duration	Belt Speed (mph)	Elevation	METs	Rate	% THR Achieved	BP	RPP	PVC	Comments
Supine	01:08	1:07	00.0	00.0	01.0	079	43 %	130/86	102	00	
Standing	02:14	1:06	00.0	00.0	01.0	083	45 %	130/86	107	00	
HV	03:13	1:00	00.0	00.0	01.0	085	46 %	130/86	110	00	
Warm Up	04:14	1:01	00.0	00.0	01.0	082	44 %	130/86	106	00	
ExStart	05:14	1:00	01.0	00.0	01.0	096	52 %	130/86	124	00	
BRUCE Stage 1	08:14	3:00	01.7	10.0	04.7	120	65 %	130/86	156	00	
BRUCE Stage 2	11:14	3:00	02.5	12.0	07.1	140	76 %	134/88	187	00	
BRUCE Stage 3	14:14	3:00	03.4	14.0	10.2	170	92 %	138/92	234	00	
PeakEx	14:18	0:07	01.1	00.0	10.3	172	93 %	138/92	237	00	
Recovery	16:17	2:00	01.1	00.0	01.0	141	76 %	136/90	191	00	
Recovery	18:17	4:00	00.0	00.0	01.0	118	64 %	134/86	158	00	
Recovery	19:20	5:02	00.0	00.0	01.0	116	63 %	134/86	155	00	

Findings :

Exercise Time : 09:04
 Max HR Attained : 172 bpm 93% of Target 185
 Max BP Attained : (Sys) 138/92
 Max WorkLoad Attained : 10.3 Good response to induced stress
 Max ST Dep Lead & Value : II & -4.2 mm in PeakEx mm
 Test Objective : BOB HEALTH CHECK UP
 History : No
 Test End Reasons : Test Complete

Report :

(GENZ14190403)RJAAllengers

Rajasthan Diagnostic &
 Medical Research Centre
 Jhunjhunu
 Doctor : RDMRC

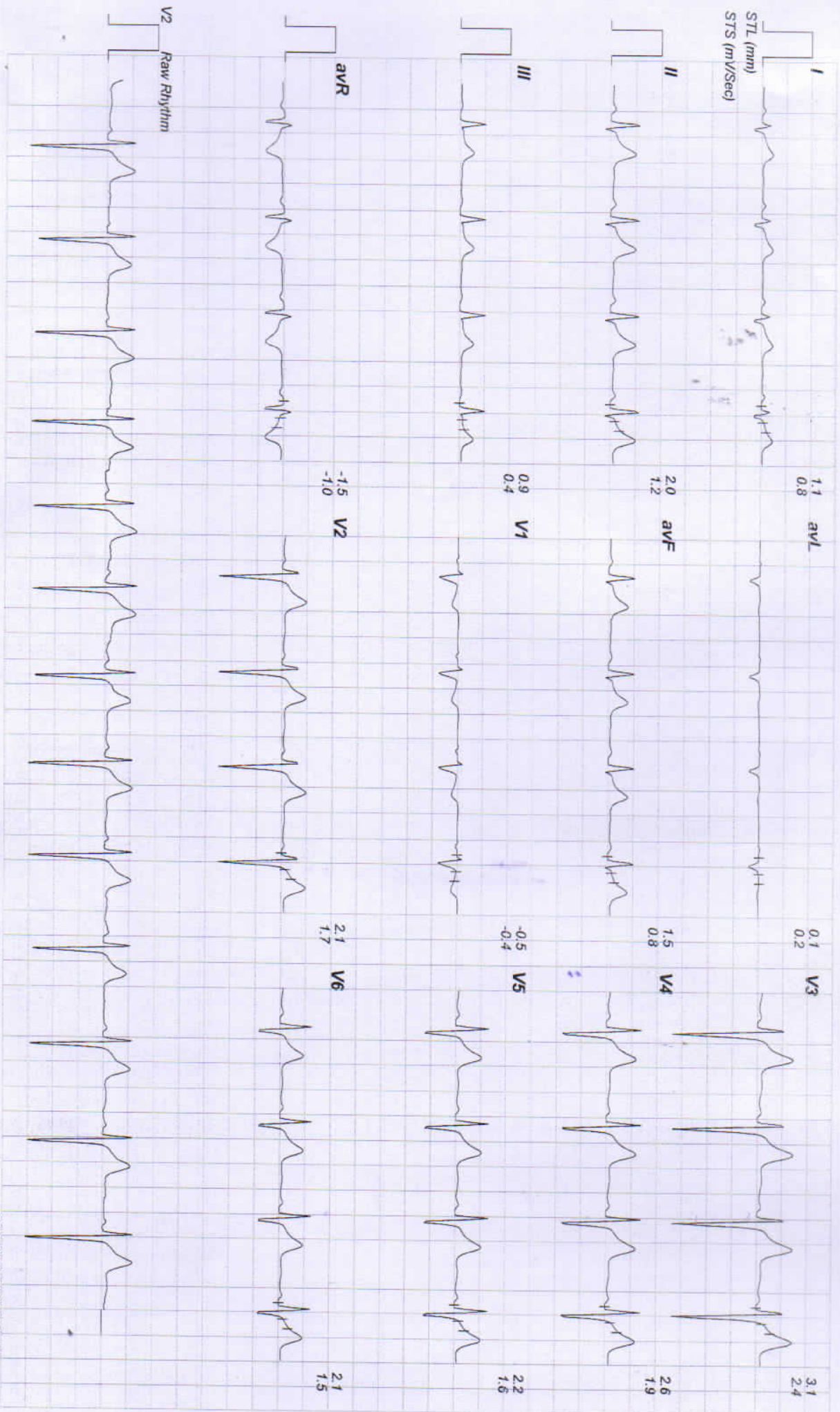

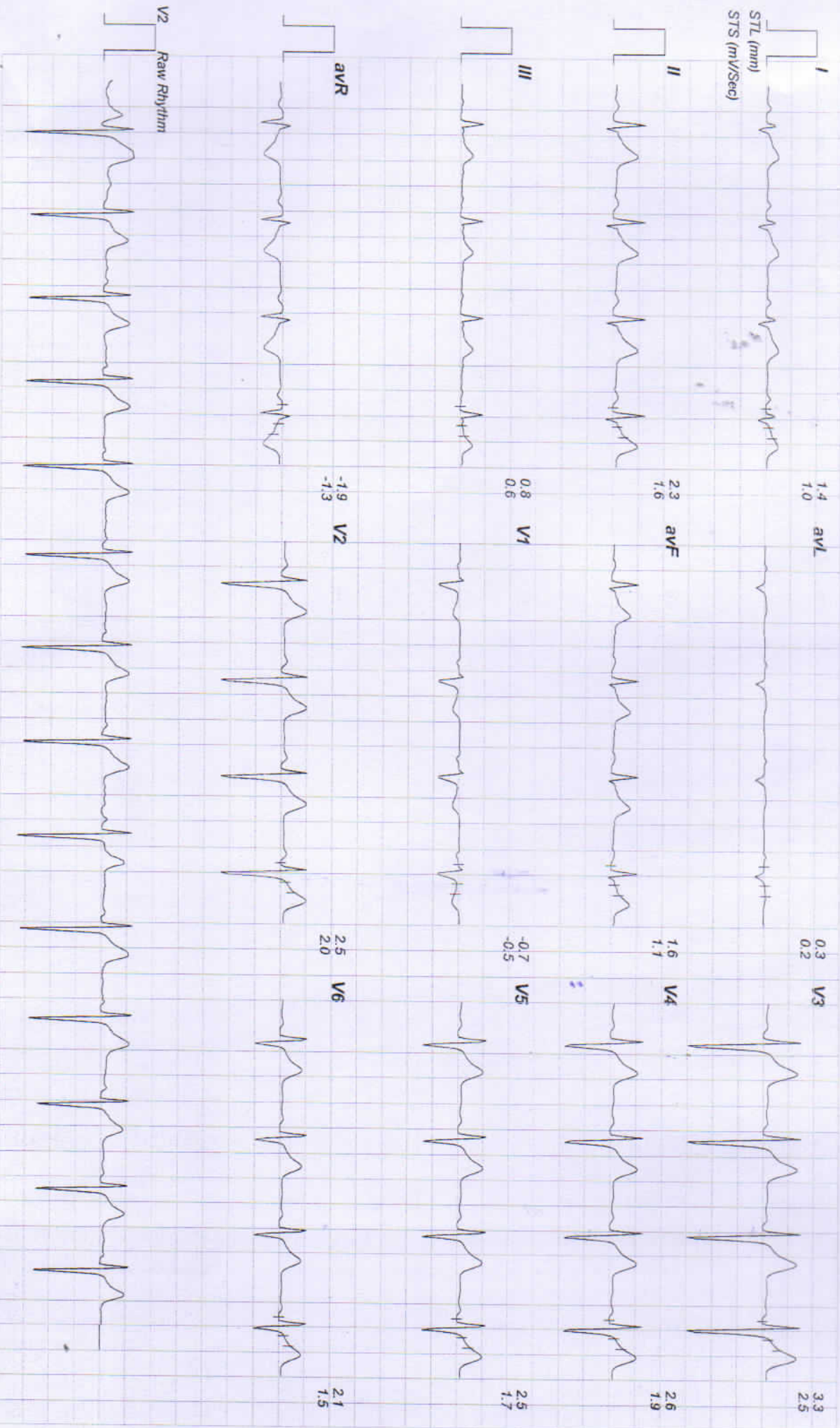

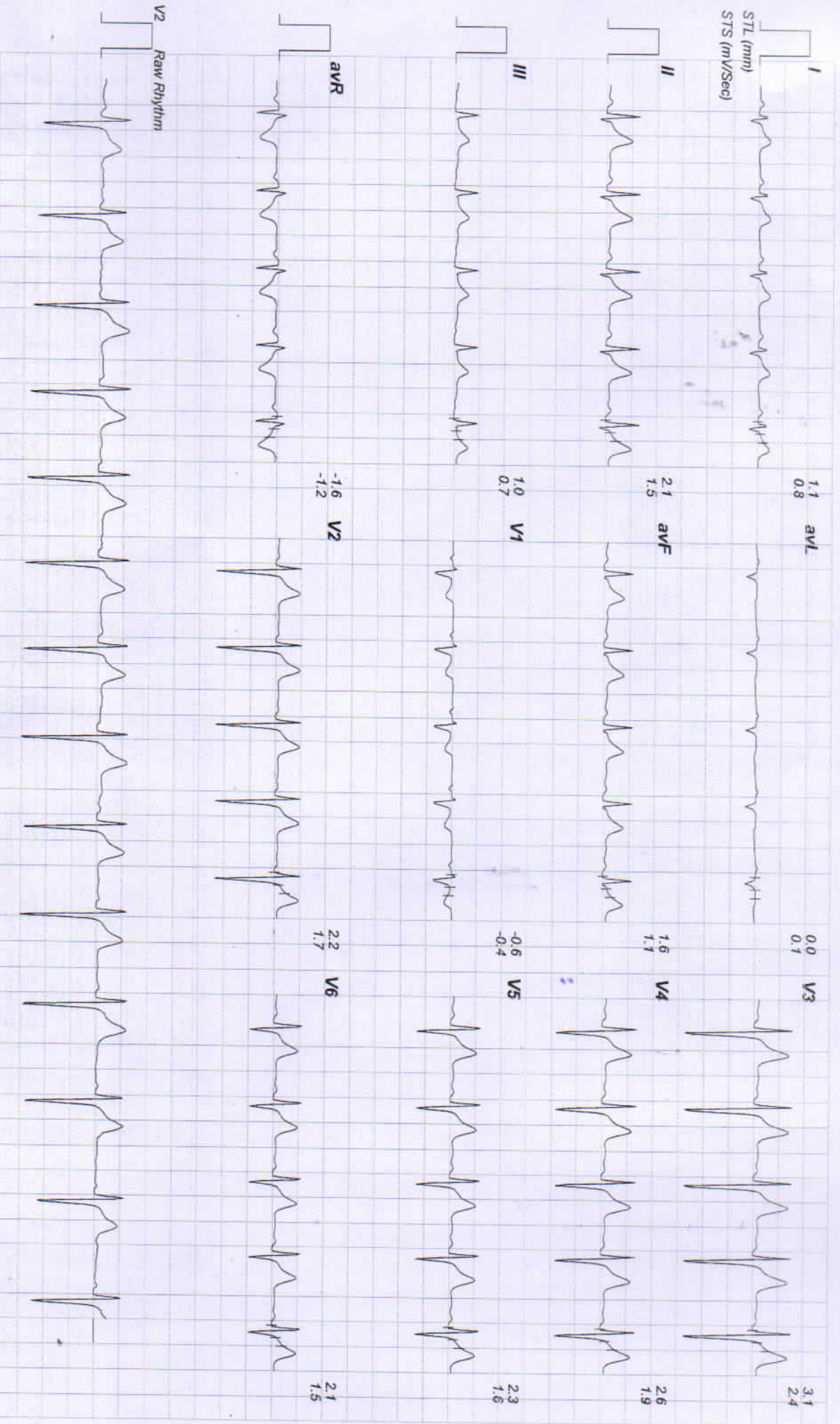

Linked Medians Report
Warm Up

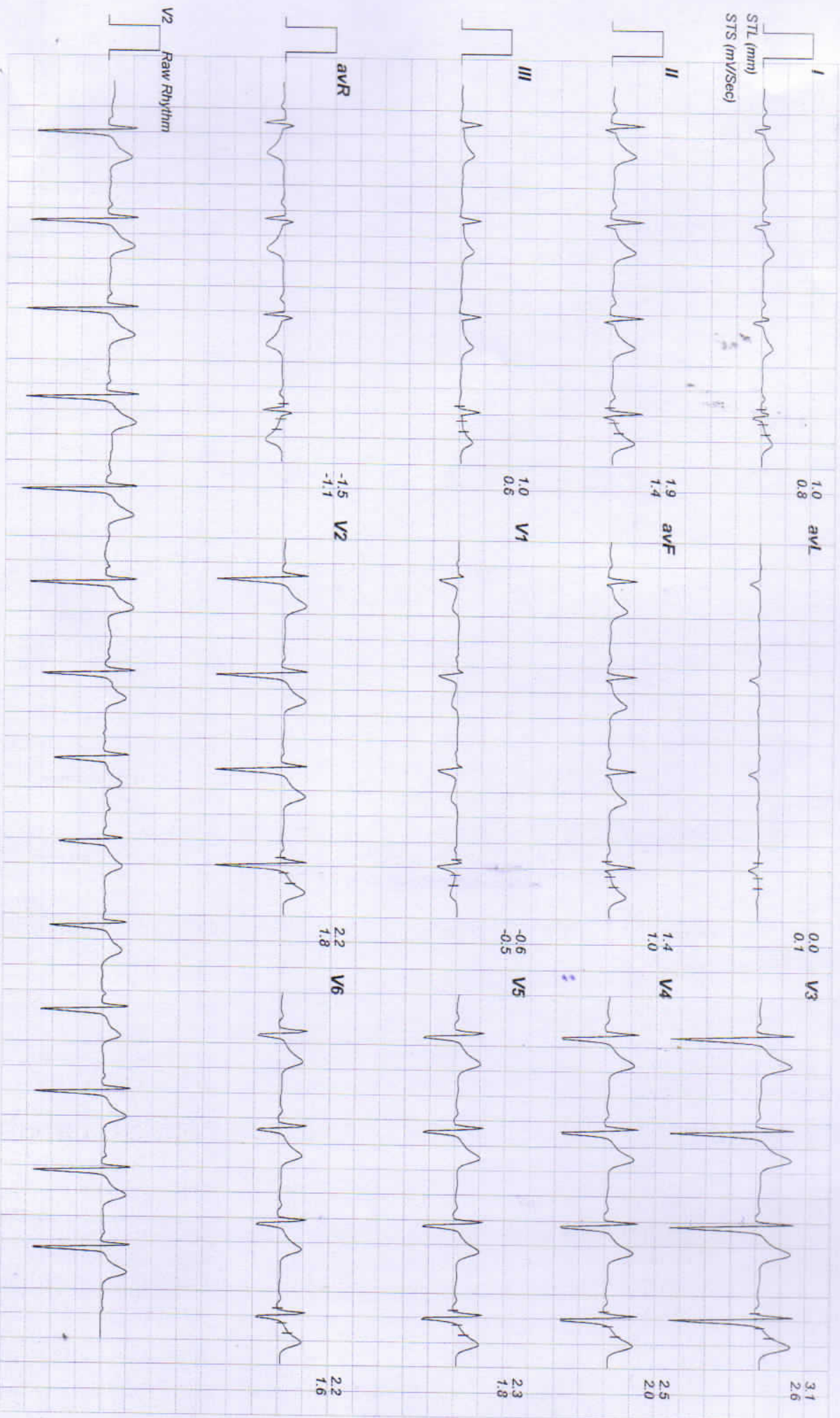

Linked Medians Report

ExStart

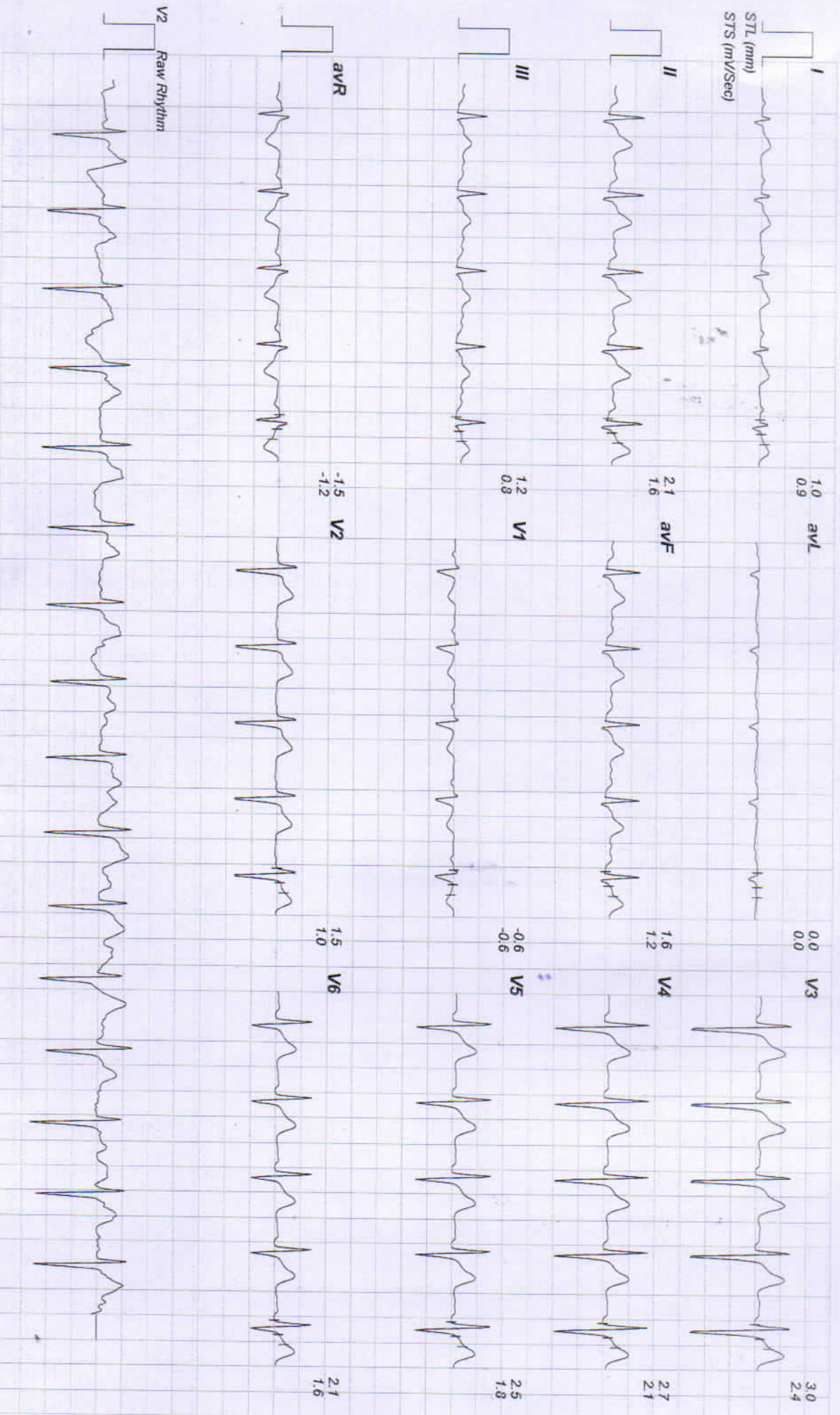



Date: 11 - 04 - 2023 10:44:19 AM METS : 04.70 HR : 120 Target HR : 64% of 185 BP : 130/86 Post J @80mSec ExTime : 03:00 1.7 mph Grade : 10.00 % 25 mm/Sec. 1.0 Cm/mV

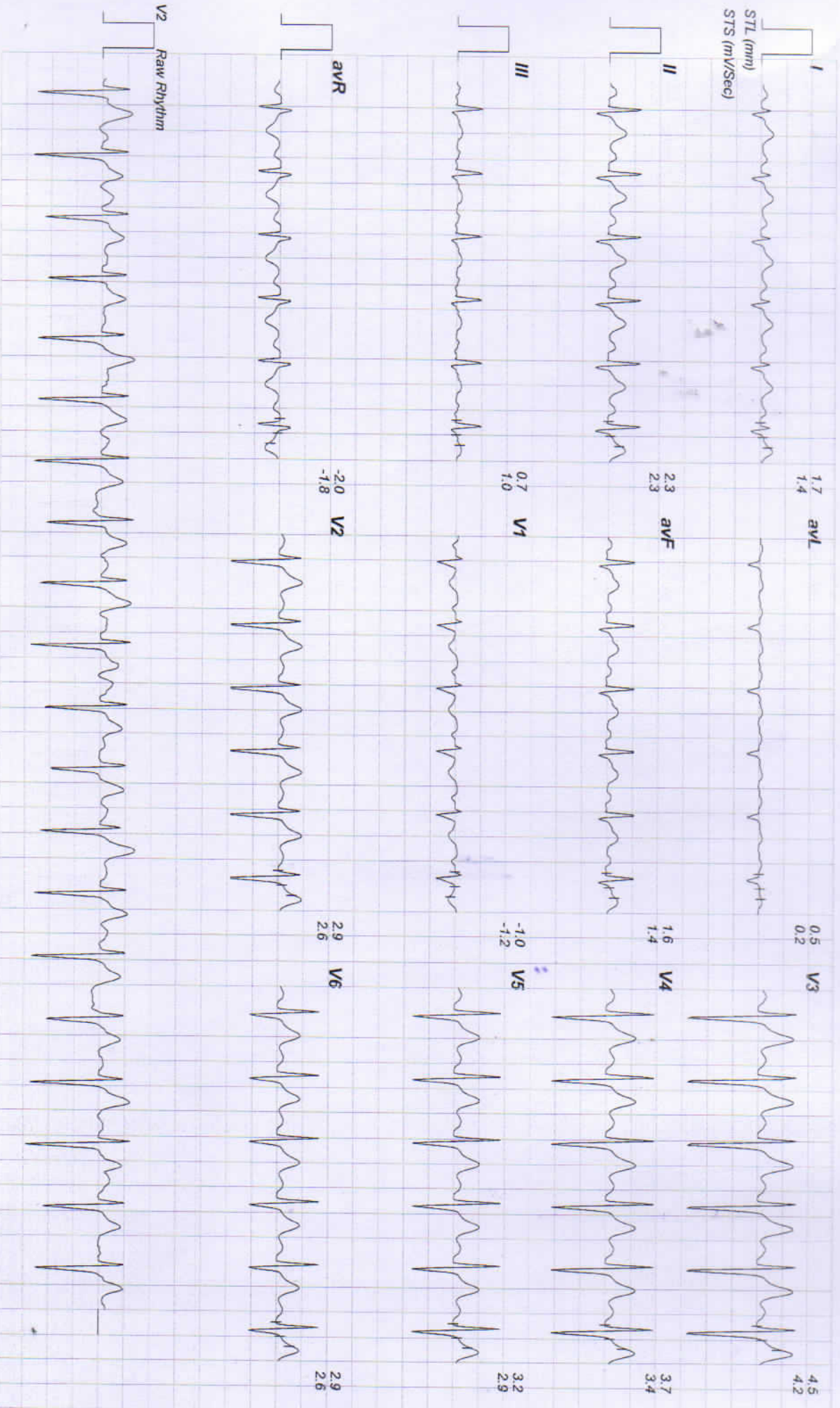



10432 / NARENDRA KUMAR BHADIYA / 35 Yrs / Male / 172 Cm / 80 Kg

Date: 11 - 04 - 2023 10:44:19 AM METS : 07.10 HR : 140 Target HR : 75% of 185 BP : 134/88 Post J @60mSec ExtTime : 06:00 2.5 mph Grade : 12.00 % 25 mm/Sec. 1.0 Cm/mV

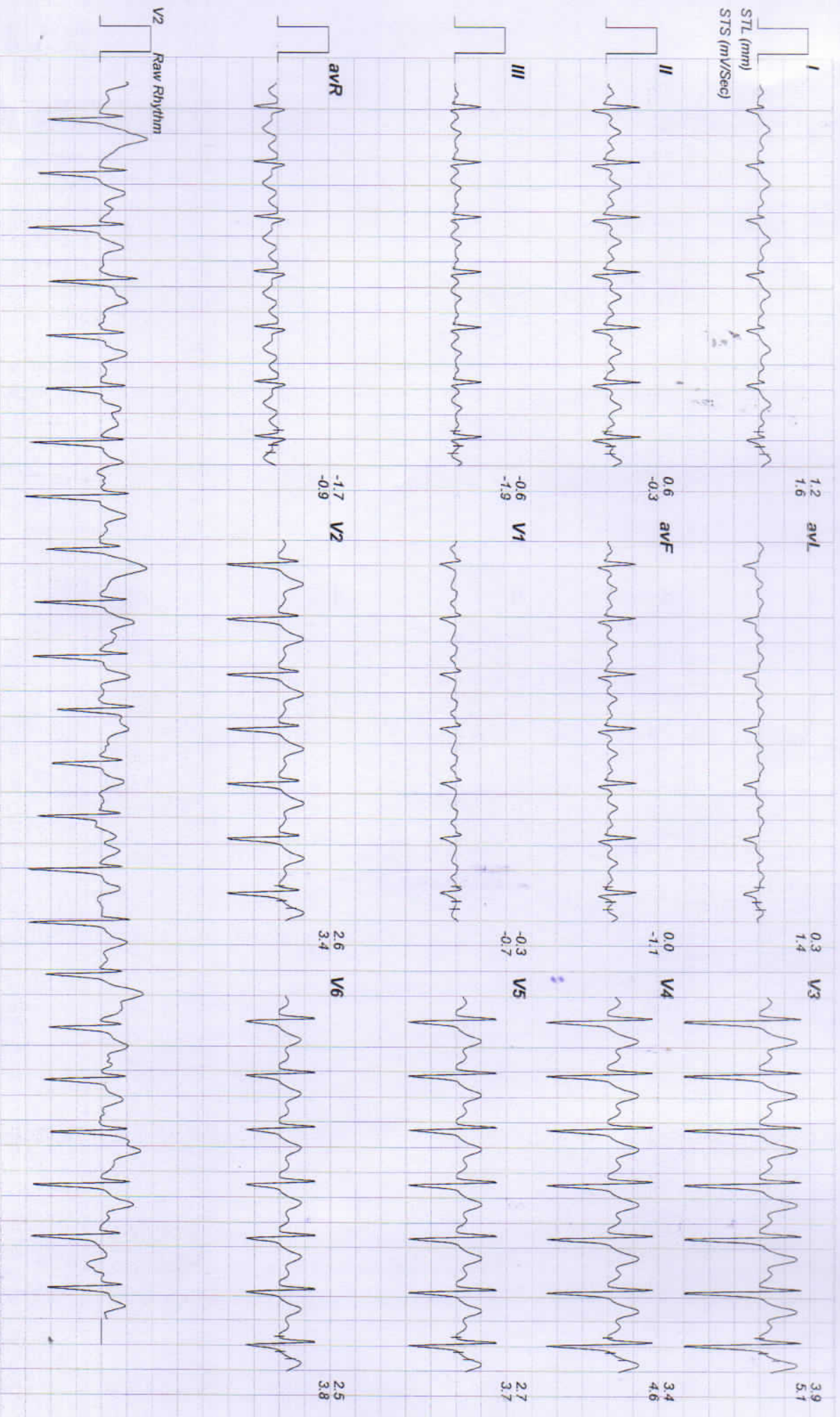



10432 / NARENDRA KUMAR BHADIYA / 35 Yrs / Male / 172 Cm / 80 Kg

Date: 11 - 04 - 2023 10:44:19 AM METS : 10.20 HR : 170 Target HR : 91% of 185 BP : 138/92 Post J @60mSec ExtTime : 09:00 3.4 mph Grade : 14.00 % 25 mm/Sec. 1.0 Cm/mV

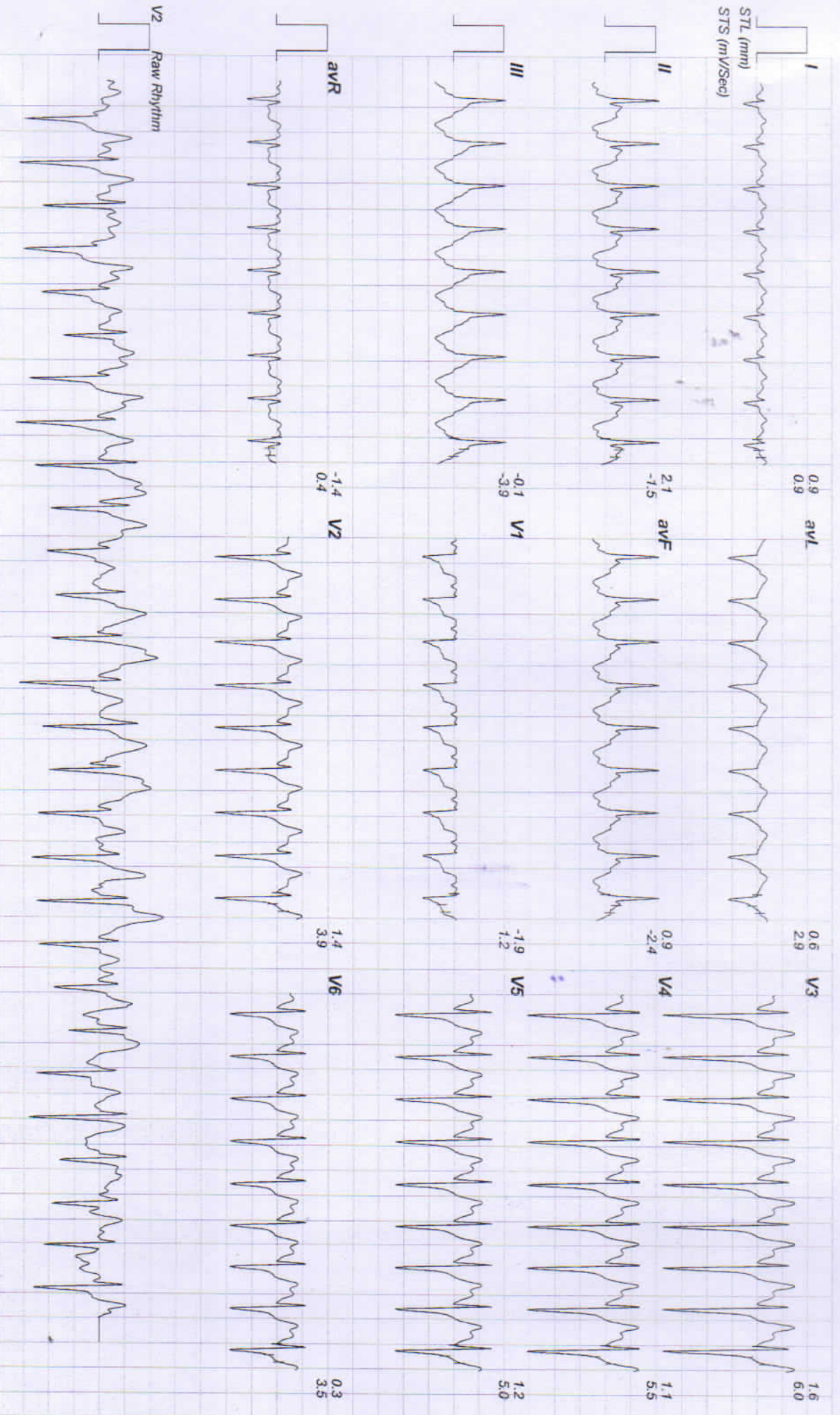

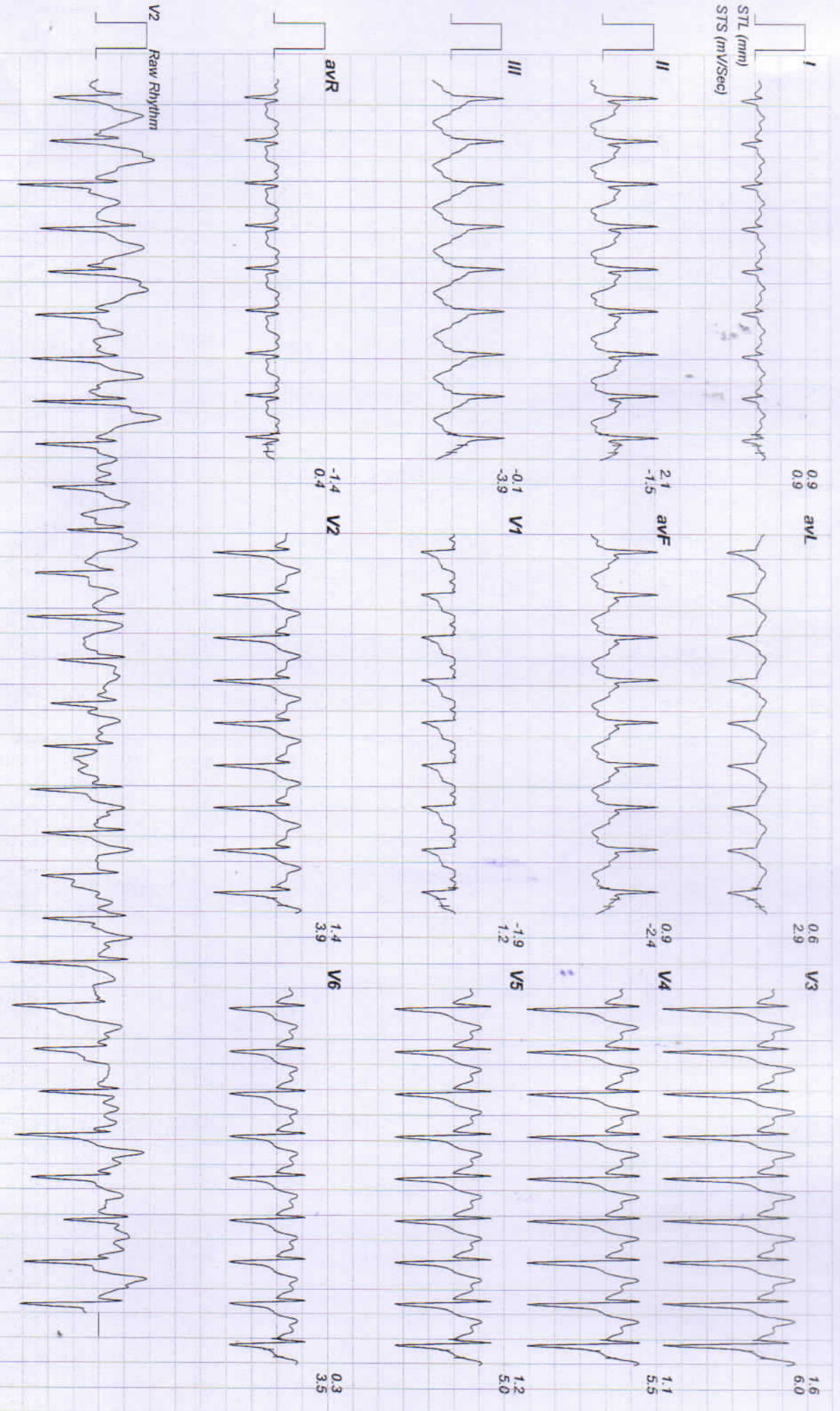



10432 / NARENDRA KUMAR BHADIYA / 35 Yrs / Male / 172 Cm / 80 Kg
Date: 11 - 04 - 2023 10:44:19 AM METs : 01.00 HR : 141 Target HR : 76% of 185

BP : 136/90 Post J @60mSec

ExTime : 09:04

1.1 mph

Grade : 00.00 %

25 mm/Sec. 1.0 Cm/mV

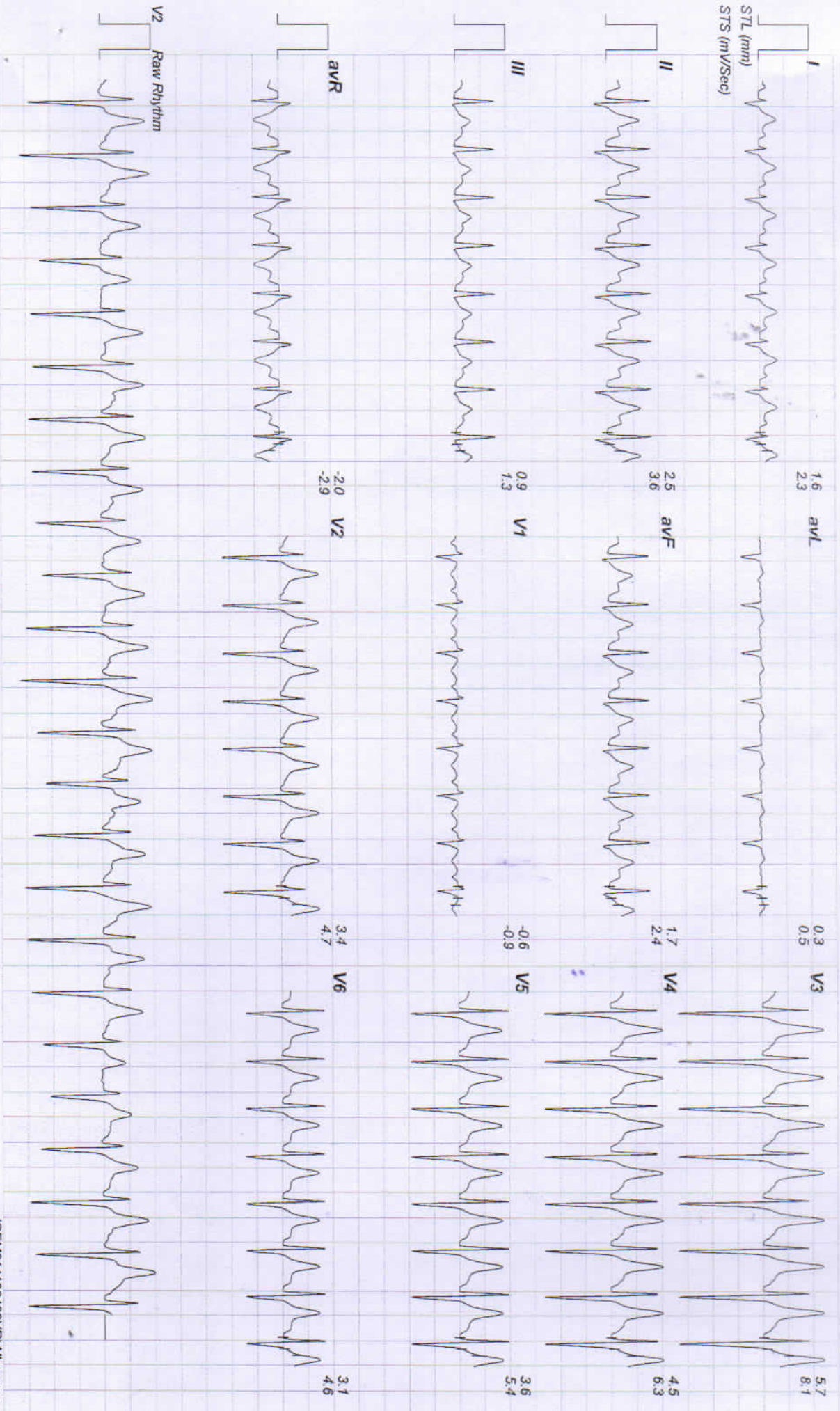



10432 / NARENDRA KUMAR BHADIYA / 35 Yrs / Male / 172 Cm / 80 Kg
Date: 11 - 04 - 2023 10:44:19 AM METS : 01.00 HR : 118 Target HR : 63% of 185 BP : 134/86 Post J @80mSec EXTime : 09:04 0.0 mph Grade : 00.00 % 25 mm/Sec. 1.0 Cm/mV

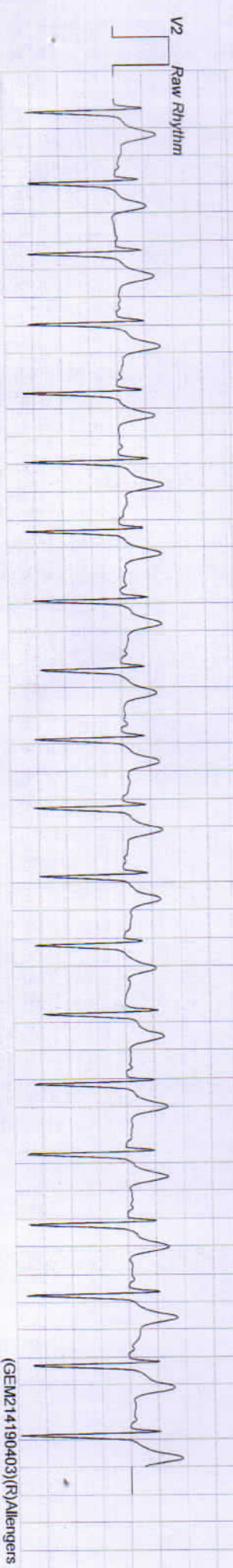
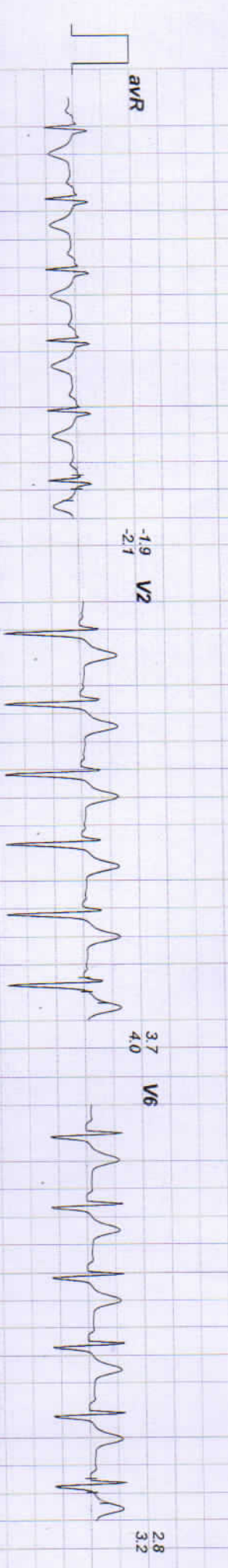
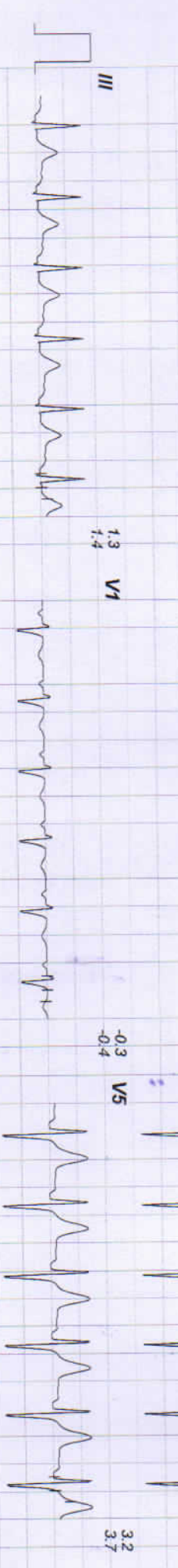
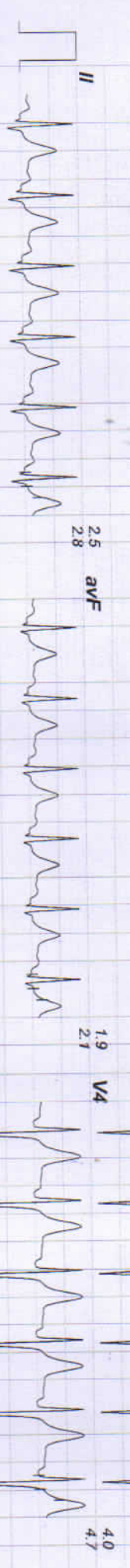

Linked Medians Report
Recovery(5:02)

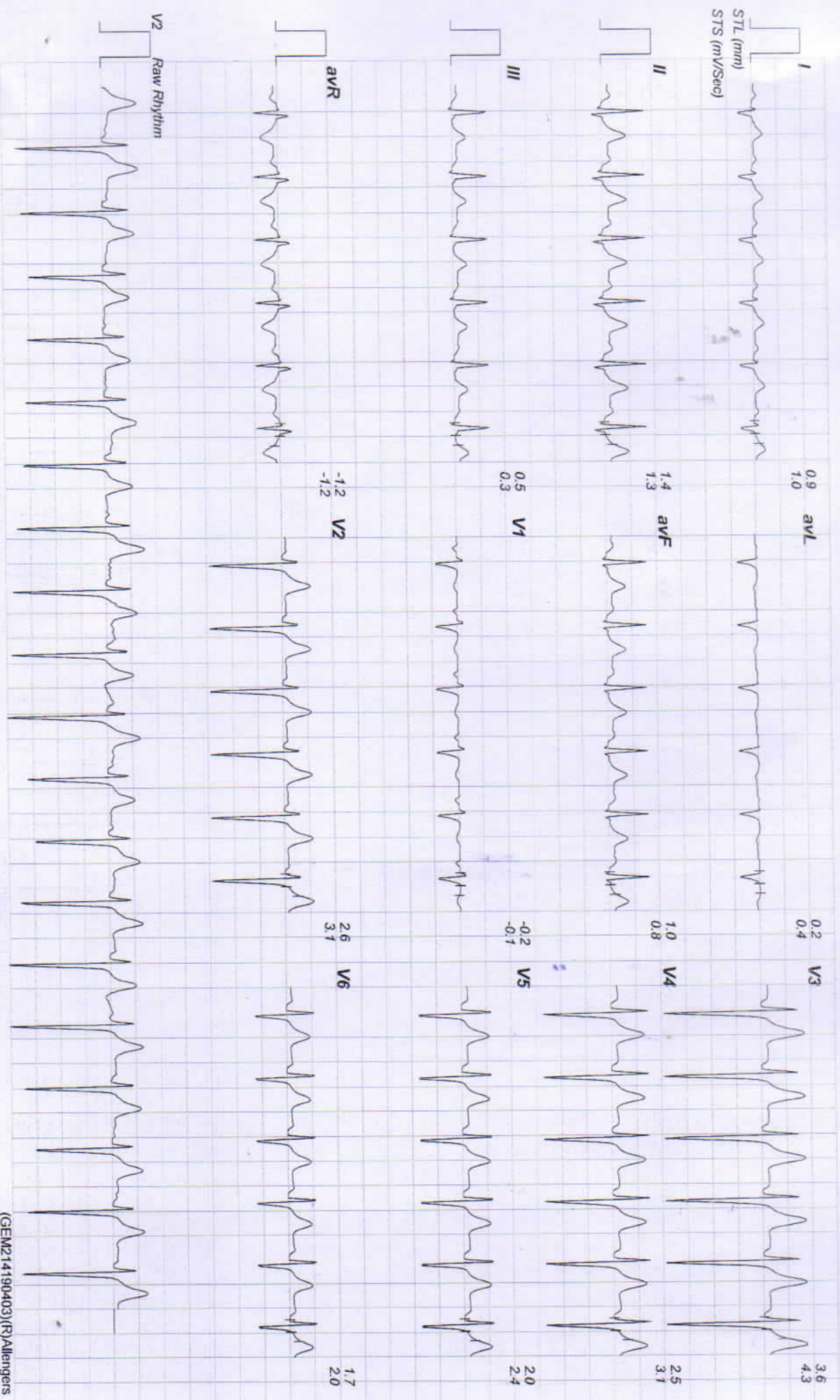



RAJASTHANI DIAGNOSTIC & MRI CENTRE

FULLY COMPUTERISED PATHOLOGY LABORATORY

MRI CT SCAN TMT SONOGRAPHY X-RAY ECG MAMMOGRAPHY

NAME : NARENDRA KUMAR BHADIYA	AGE 29 /SEX M
REF. BY : BOB HEALTH CHECK UP	DATE: 11.04.2023

X-RAY CHEST PA

- Both lung fields appear normal in under view
- No e/o consolidation or cavitations is seen.
- Both costo-phrenic angles appear clear.
- Cardiac size is within normal limits.
- Both domes of diaphragm appear normal.
- Bony thoracic cage & soft tissue shadow appear normal.

IMPRESSION :- NORMAL X-RAY CHEST (PA)

Ush
DR. UMMED SINGH RATHORE
MD RADIODIAGNOSIS
RMC NO. - 34498/24812

Dr. Umed Singh
MD (Radiodiagnosis)
(RMC. 34498/24812)



आपताकालीन सेवाएं

THIS REPORT IS NOT VALID FOR MEDICO LEGAL PUROSE

