

LETTER OF APPROVAL / RECOMMENDATION

To,

The Coordinator,
Mediwheel (Arcofemi Healthcare Limited)
Helpline number: 011- 41195959

Dear Sir / Madam,

Sub: Annual Health Checkup for the employees of Bank of Baroda

This is to inform you that the following employee wishes to avail the facility of Cashless Annual Health Checkup provided by you in terms of our agreement.

PARTICULARS	EMPLOYEE DETAILS
NAME	MS. GUPTA KANUPRIYA
EC NO.	180984
DESIGNATION	SINGLE WINDOW OPERATOR A
PLACE OF WORK	GHAZIABAD,CLOCK TOWER
BIRTHDATE	01-01-1992
PROPOSED DATE OF HEALTH CHECKUP	23-07-2022
BOOKING REFERENCE NO.	22S180984100021480E

This letter of approval / recommendation is valid if submitted along with copy of the Bank of Baroda employee id card. This approval is valid from 06-07-2022 till 31-03-2023 The list of medical tests to be conducted is provided in the annexure to this letter. Please note that the said health checkup is a **cashless facility** as per our tie up arrangement. We request you to attend to the health checkup requirement of our employee and accord your top priority and best resources in this regard. The EC Number and the booking reference number as given in the above table shall be mentioned in the invoice, invariably.

We solicit your co-operation in this regard.

Yours faithfully,

Sd/-

**Chief General Manager
HRM Department
Bank of Baroda**

(Note: This is a computer generated letter. No Signature required. For any clarification, please contact Mediwheel (Arcofemi Healthcare Limited))

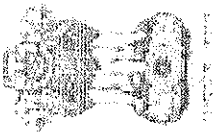

भारत सरकार

Government of India



कनूप्रिया गुप्ता

Kanupriya Gupta

जन्म तिथि / DOB 01/01/1992

महिला / Female

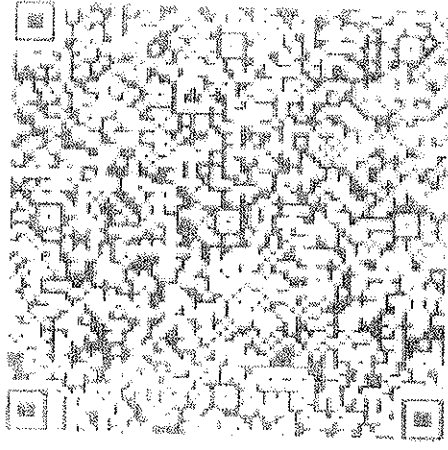

9575 3972 1606

आधार - आम आदमी का अधिकार



www.uidai.gov.in

1800 300 1947

Unique Identification Authority of India

पता:

आत्मजा: प्रमोद कुमार गुप्ता, 47
अरविन्द परी टकी मोहल्ला, सदर,
मेरठ मेरठ कैंट, उत्तर प्रदेश,
250001

Address

D/O. Pramod Kumar Gupta, 47
arvind puni lank. mohalla. sadar,
Meerut, Meerut Cantt. Uttar
Pradesh, 250001



1947

1800 300 1947



help@uidai.gov.in

9575 3972 1606

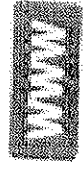

www.uidai.gov.in



TMT INVESTIGATION REPORT

Patient Name : Mrs. KANUPRIYA GUPTA	Location : Ghaziabad
Age/Sex : 31Year(s)/Female	Visit No : V0000000001-GHZB
MRN No : GHZB-0000176190	Order Date : 23/7/2022
Ref. Doctor : HCP	Report Date : 23/7/2022

Protocol : Bruce **MPHR** : 189BPM
Duration of exercise : 6min 05sec **85% of MPHR** : 160BPM
Reason for termination : THR achieved **Peak HR Achieved** : 163BPM
Blood Pressure (mmHg) : Baseline BP : 118/70mmHg **% Target HR** : 86%
Peak BP : 130/70mmHg **METS** : 7.1METS

STAGE	TIME (min)	H.R (bpm)	BP (mmHg)	SYMPTOMS	ECG CHANGES	ARRHYTHMIA
PRE- EXC.	0:00	116	118/70	Nil	No ST changes seen	Nil
STAGE 1	3:00	134	124/70	Nil	ST flattening in inferior on standing position	Nil
STAGE 2	3:00	156	130/70	Nil	No new ST changes seen	Nil
STAGE 3	0:05	163	130/70	Nil	No new ST changes seen	Nil
RECOVERY	4:01	107	120/70	Nil	No new ST changes seen	Nil

COMMENTS:

- No ST changes in base line ECG.
- No ST changes at peak.
- No ST changes in recovery.
- Normal chronotropic response.
- Normal blood pressure response.

IMPRESSION:

Treadmill test is **negative** for exercise induced reversible myocardial ischemia.

Dr. Bhupendra SinghMD, DM (CARDIOLOGY), FACC
Sr. Consultant Cardiology**Dr. Abhishek Singh**MD, DNB (CARDIOLOGY), MNAMS
Sr. Consultant Cardiology**Dr. Sudhanshu Mishra**MD
Cardiology Registrar

kanupriya gupta

ID: 000176190

23-Jul-2022

13:04:36

Manipal Hospitals, Chaziaload

31years
Female Asian

Vent. rate	79 bpm
PR interval	142 ms
QRS duration	72 ms
QT/QTc	368/421 ms
P-R-T axes	59 93 55

Normal sinus rhythm
Rightward axis
Borderline ECG

Technician:
Test ind:

Referred by: hcp

Unconfirmed

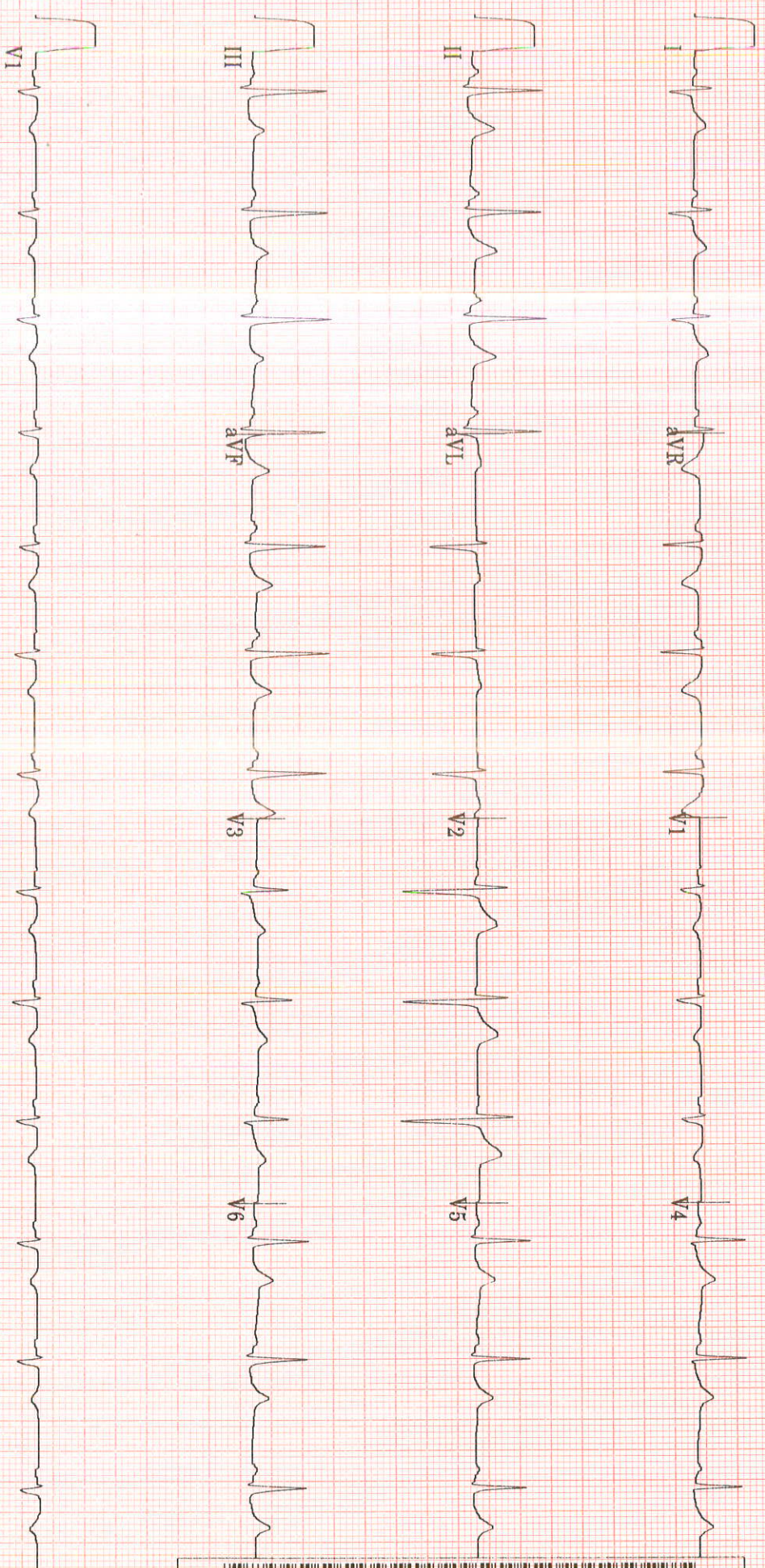

20 Hz 25.0 mm/s 10.0 mm/mV
4 by 2.5s + 1 rhythm Id
MAC55 009C
12SL™ V239





HCMCT

Manipal Hospitals

LIFE'S ON

Name : MRS KANUPRIYA GUPTA Age : 30 Yr(s) Sex :Female
Registration No : MH010277541 RefHosp No. : ghzb-0000176190 Lab No : 32220708033
Patient Episode : R03000040750 Collection Date : 23 Jul 2022 21:08
Referred By : MANIPAL HOSPITALS GHAZIABAD Reporting Date : 24 Jul 2022 16:51
Receiving Date : 23 Jul 2022 21:54

BIOCHEMISTRY

THYROID PROFILE, Serum

			Non Pregnant Adult
T3 - Triiodothyronine (ECLIA)	1.32	ng/ml	[0.70-2.04]
T4 - Thyroxine (ECLIA)	9.68	micg/dl	[4.60-12.00]
Thyroid Stimulating Hormone (ECLIA)	1.230	µIU/mL	[0.340-4.250]
Pregnancy TSH:1st Trimester:	0.6 - 3.4	micIU/mL	
Pregnancy TSH:2nd Trimester:	0.37 - 3.6	micIU/mL	
Pregnancy TSH:3rd Trimester:	0.38 - 4.04	micIU/mL	

Note : TSH levels are subject to circadian variation, reaching peak levels between 2-4.a.m.and at a minimum between 6-10 pm.Factors such as change of seasons hormonal fluctuations,Ca or Fe supplements,high fibre diet,stress and illness affect TSH results.

* References ranges recommended by the American Thyroid Association

- 1) Thyroid. 2011 Oct;21(10):1081-125.PMID .21787128
- 2) <http://www.thyroid-info.com/articles/tsh-fluctuating.html>

Page 1 of 1

-----END OF REPORT-----

Neelam Singal

Dr. Neelam Singal
CONSULTANT BIOCHEMISTRY

Human Care Medical Charitable Trust

Adjoining MTNL Building, Main Road, Sector 6, Dwarka, New Delhi - 110075.

Phone: +91 11 4967 4967 | www.manipalhospitals.com | www.hcmct.in

NABH Accredited Hospital NABL Accredited Hospital Awarded Emergency Excellence Services Awarded Nursing Excellence Services Awarded Clean & Green Hospital
H-2019-0640/09/06/2019-08/06/2022 MC/3228/04/09/2019-03/09/2021 E-2019-0026/27/07/2019-26/07/2021 N-2019-0113/27/07/2019-26/07/2021 IND18.6278/05/12/2018- 04/12/2019

Website : www.hcmct.in, delhi.manipalhospitals.com | Email : mailus@manipalhospitals.com | Phone: 011-49674967

Managed by Manipal Hospitals Dwarka Pvt. Ltd.

LABORATORY REPORT

Name	KANUPRIYA GUPTA	Age	30y 6m 22d	Gender	FEMALE
MRN	GHZB-0000176190	Visit No	V0000000001-GHZB		
Lab No	G000323580	Collected On	23/07/2022 10:33AM	Received On	23/07/2022 10:35AM
Referred By	Deepak Verma	Reported On	23/07/2022 12:18PM		

Test Name	Result	Criticality Factor	Biological Reference Interval	Test Method
GLUCOSE, FASTING (F) (Serum Fasting)	87 mg/dl		70 - 110 mg/dl	

..... END OF REPORT

Processed by :- robin DHIRANIYA

Dr. Charu
Registration No: 42422
DR CHARU AGARWAL
CONSULTANT PATHOLOGIST
Pathologist

LABORATORY REPORT

Name	KANUPRIYA GUPTA	Age	30y 6m 22d	Gender	FEMALE
MRN	GHZB-0000176190	Visit No	V0000000001-GHZB		
Lab No	G000323581	Collected On	23/07/2022 10:34AM	Received On	23/07/2022 10:35AM
Referred By	Deepak Verma	Reported On	23/07/2022 12:20PM		

Test Name	Result	Criticality Factor	Biological Reference Interval
BLOOD GROUP (A, B, O) AND RH FACTOR WITH REVERSE GROUPING (Whole Blood)			
BLOOD GROUPING	" O "		
RH TYPING	POSITIVE		
HEMOGLOBIN, HB	13.9 g/dl		12 - 16 gm/ dl
MEAN CORPUSCULAR HAEMOGLOBIN CONCENTRATION, MCHC	34.2 g/dl		33 - 36%
ESR (WESTERGREN),AUTOMATED ERYTHROCYTE SEDIMENTATION RATE	20 mm/1st hour		0 - 20 mm/Hr
MEAN CORPUSCULAR HAEMOGLOBIN, MCH	27.4 pg		26 -34 pg
MEAN CORPUSCULAR VOLUME, MCV	80.1 fl		77 - 97 fl
PLATELET COUNT	245 x10 ³ cells/ Cumm		150x10 ³ - 400x10 ³ cells/cumm
RED BLOOD CELLS, RBC COUNT	5.07 million/cu mm		3.8 - 5.3 millions /cumm
RED CELL DISTRIBUTION WIDTH, RDW	14.9 %		11.5 - 14.5 %
LEUCOCYTE COUNT, TOTAL (TLC), AUTOMATED	9.63 x10 ³ cells/ Cumm		4x10 ³ - 11x10 ³ cells/cumm
HEMATOCRIT (HCT)	40.6 %		34 -45%
BASOPHILS	00 %		
EOSINOPHILS	02 %		2 -7 %
LYMPHOCYTES	41 %		17 - 45 %
MONOCYTES	07 %		4 -13%
NEUTROPHILS	50 %		40 - 80%

Report Printed On: 23/7/2022 8:32PM

Page 1 of 5

LABORATORY REPORT

Name	KANUPRIYA GUPTA	Age	30y 6m 22d	Gender	FEMALE
MRN	GHZB-0000176190	Visit No	V0000000001-GHZB		
Lab No	G000323581	Collected On	23/07/2022 10:34AM	Received On	23/07/2022 10:35AM
Referred By	Deepak Verma	Reported On	23/07/2022 12:20PM		

Test Name

Result

**Criticality
Factor**

**Biological
Reference Interval**

***** END OF REPORT *****

Processed by :- robin DHIRANIYA

Dr. Charu Agarwal
 Registration No: 404122
DR CHARU AGARWAL
 CONSULTANT PATHOLOGIST
 Pathologist

Report Printed On: 23/7/2022 8:32PM

Page 2 of 5

LABORATORY REPORT

Name	KANUPRIYA GUPTA	Age	30y 6m 22d	Gender	FEMALE
MRN	GHZB-0000176190	Visit No	V0000000001-GHZB		
Lab No	G000323581	Collected On	23/07/2022 10:34AM	Received On	23/07/2022 10:35AM
Referred By	Deepak Verma	Reported On	23/07/2022 12:52PM		

Test Name	Result	Criticality Factor	Biological Reference Interval	Test Method
HBA1C (Whole Blood)	5.3 %		Normal: < or = 5.6 % Increased risk for Diabetes (Pre-diabetes): 5.7 – 6.4 % Diabetes: > or = 6.5 % If you are a Diabetic, please consult your doctor for your HbA1c target.	

KIDNEY FUNCTION TESTS (Serum)

UREA	22.1 mg/dl		15 - 40 mg/dl	
CREATININE, SERUM	0.72 mg/dl		0.7 - 1.2 mg/dl	
URIC ACID	5.3 mg/dl		4 - 8.5 mg/dl	
SODIUM, SERUM	137.3 mmol/L		136 - 144 mmol/ L	
POTASSIUM, SERUM	5.44 mmol/L		3.6 - 5.1 mmol/L	
CHLORIDE, SERUM	104.0 mmol/L		101 - 111 mmol/L	

LIPID PROFILE (Serum)

CHOLESTEROL, TOTAL	256 mg/dl		Upto 200 mg/dl	
TRIGLYCERIDES, SERUM	153 mg/dl		Upto 150 mg/dl	
CHOLESTEROL, HDL, DIRECT	44 mg/dl		35 - 65 mg/dl	
CHOLESTEROL, LDL, DIRECT	181 mg/dl		0 -120 mg/dl	

Report Printed On: 23/7/2022 8:32PM

Page 3 of 5

LABORATORY REPORT

Name	KANUPRIYA GUPTA	Age	30y 6m 22d	Gender	FEMALE
MRN	GHZB-0000176190	Visit No	V0000000001-GHZB		
Lab No	G000323581	Collected On	23/07/2022 10:34AM	Received On	23/07/2022 10:35AM
Referred By	Deepak Verma	Reported On	23/07/2022 12:20PM		

Test Name	Result	Criticality Factor	Biological Reference Interval	Test Method
Cholesterol, VLDL	31 mg/dl		0 - 35 mg/dl	
LIVER FUNCTION TESTS (Serum)				
BILIRUBIN, TOTAL	1.17 mg/dl		0.3 -1.2 mg/dl	
BILIRUBIN, DIRECT	0.19 mg/dl		0 - 0.3 mg/dl	
Indirect Bilirubin	0.98		0.1 - 0.3 mg/dl	
TOTAL PROTEIN, SERUM	6.8 g/dl		6.6 - 8.7 g/dl	
ALBUMIN, SERUM	4.21 g/dl			
A/G RATIO (ALBUMIN / GLOBULIN RATIO)	1.63		1:1 - 2.5:1	
GLOBULIN, SERUM	2.6			
SGPT	39 IU/L		14 - 54 IU/L	
SGOT	23 IU/L		0 - 40 IU/L	
GGTP, GGT, GAMMA GT, GAMMA GLUTAMYL TRANSPEPTIDASE	20 IU/L		7 -50 U/L	
ALKALINE PHOSPHATASE, ALP	55 IU/L		32 -91 IU/L	

Report Printed On: 23/7/2022 8:32PM

Page 4 of 5

LABORATORY REPORT

Name	KANUPRIYA GUPTA	Age	30y 6m 22d	Gender	FEMALE
MRN	GHZB-0000176190	Visit No	V0000000001-GHZB		
Lab No	G000323581	Collected On	23/07/2022 10:34AM	Received On	23/07/2022 10:35AM
Referred By	Deepak Verma	Reported On	23/07/2022 12:20PM		

***** END OF REPORT *****

Processed by :- robin DHIRANIYA

Dr. Charu
Registration No: 429422

DR CHARU AGARWAL
CONSULTANT PATHOLOGIST
Pathologist

Report Printed On: 23/7/2022 8:32PM

Page 5 of 5

RADIOLOGY REPORT

Name	KANUPRIYA GUPTA	Modality	US
Patient ID	GHZB-0000176190	Accession No	1120359
Gender/Age	F / 30Y 6M 21D	Scan Date	23-07-2022 12:12:44
Ref. Phys	Dr. Deepak Verma	Report Date	23-07-2022 12:45:50

USG ABDOMEN & PELVIS

FINDINGS

LIVER: appears enlarged in size (measures 153 mm) but normal in shape and shows diffuse increase in liver echotexture, in keeping with diffuse grade I fatty infiltration. Rest normal.

SPLEEN: Spleen is normal in size (measures 99 mm), shape and echotexture. Rest normal.

PORTAL VEIN: Appears normal in size and measures 9.7 mm.

COMMON BILE DUCT: Appears normal in size.

IVC, HEPATIC VEINS: Normal.

BILIARY SYSTEM: Normal.

GALL BLADDER: Gall bladder is well distended. Wall thickness is normal and lumen is echofree. Rest normal.

PANCREAS: Pancreas is normal in size, shape and echotexture. Rest normal.

KIDNEYS: Bilateral kidneys are normal in size, shape and echotexture. Cortico-medullary differentiation is maintained. Rest normal.

Right Kidney: measures 90 x 37 mm.

Left Kidney: measures 100 x 42 mm. A small simple anechoic cortical cyst measuring 8 x 7 mm is seen at upper pole.

PELVI-CALYCEAL SYSTEMS: Compact.

NODES: Not enlarged.

FLUID: Nil significant.

URINARY BLADDER: Urinary bladder is well distended. Wall thickness is normal and lumen is echofree. Rest normal.

UTERUS: Uterus is anteverted, normal in size (measures 74 x 52 x 38 mm), shape and echotexture. A seedling intramural fibroid is seen in posterior myometrium measuring 8 x 8 mm.

Endometrial thickness measures 10.6 mm. Cervix appears normal.

Both ovaries are normal in size and show multiple (15-18) tiny follicles arranged peripherally with central echogenic stroma suggesting bilateral polycystic appearing ovaries.

RIGHT OVARY: measures 42 x 41 x 15 mm with volume 13.2 cc. The largest follicle measures 8 x 5 mm.

LEFT OVARY: measures 35 x 31 x 27 mm with volume 15.3 cc. The largest follicle measures 5 x 4 mm.

BOWEL: Visualized bowel loops appear normal.

IMPRESSION

- Hepatomegaly with diffuse grade I fatty infiltration in liver.
- Small simple left renal cortical cyst.
- Seedling intramural uterine fibroid.
- Bilateral polycystic appearing ovaries.

ADV: Serum LH/FSH estimation for further evaluation.

Recommend clinical correlation.

RADIOLOGY REPORT

Name	KANUPRIYA GUPTA	Modality	US
Patient ID	GHZB-0000176190	Accession No	1120359
Gender/Age	F / 30Y 6M 21D	Scan Date	23-07-2022 12:12:44
Ref. Phys	Dr. Deepak Verma	Report Date	23-07-2022 12:45:50

Dr. Monica
Dr. Monica Shekhawat, MBBS,DNB,
Consultant Radiologist,Reg No MCI 11 10887

RADIOLOGY REPORT

Name	KANUPRIYA GUPTA	Modality	DX
Patient ID	GHZB-0000176190	Accession No	1120360
Gender/Age	F / 30Y 6M 21D	Scan Date	23-07-2022 10:55:07
Ref. Phys	Dr. Deepak Verma	Report Date	23-07-2022 11:24:49

XR- CHEST PA VIEW

FINDINGS:

LUNGS: Normal.
TRACHEA: Normal.
CARINA: Normal.
RIGHT AND LEFT MAIN BRONCHI: Normal.
PLEURA: Normal.
HEART: Normal.
PULMONARY HILA: Normal.
AORTA: Normal.
THORACIC SPINE: Normal.
OTHER VISUALIZED BONES: Normal.
VISUALIZED SOFT TISSUES: Normal.
DIAPHRAGM: Normal.

IMPRESSION:

- No significant radiographic abnormality

Preeti Sehrawat

Dr. PREETI SEHRAWAT, MBBS, MD

Consultant radiologist, Reg no 47555