

Patient Name: AJAY MANRAL

Date and Time: 27th Aug 22 11:22 AM

Patient ID: 2223926004

Age **41** **10** **25**  
years months days

Gender **Male**

Heart Rate **78bpm**

**Patient Vitals**

BP: NA  
Weight: NA  
Height: NA  
Pulse: NA  
Spo2: NA  
Resp: NA  
Others: \_\_\_\_\_

**Measurements**

QRSD: 92ms  
QT: 354ms  
QTc: 403ms  
PR: 146ms  
P-R-T: 40° 35° 31°

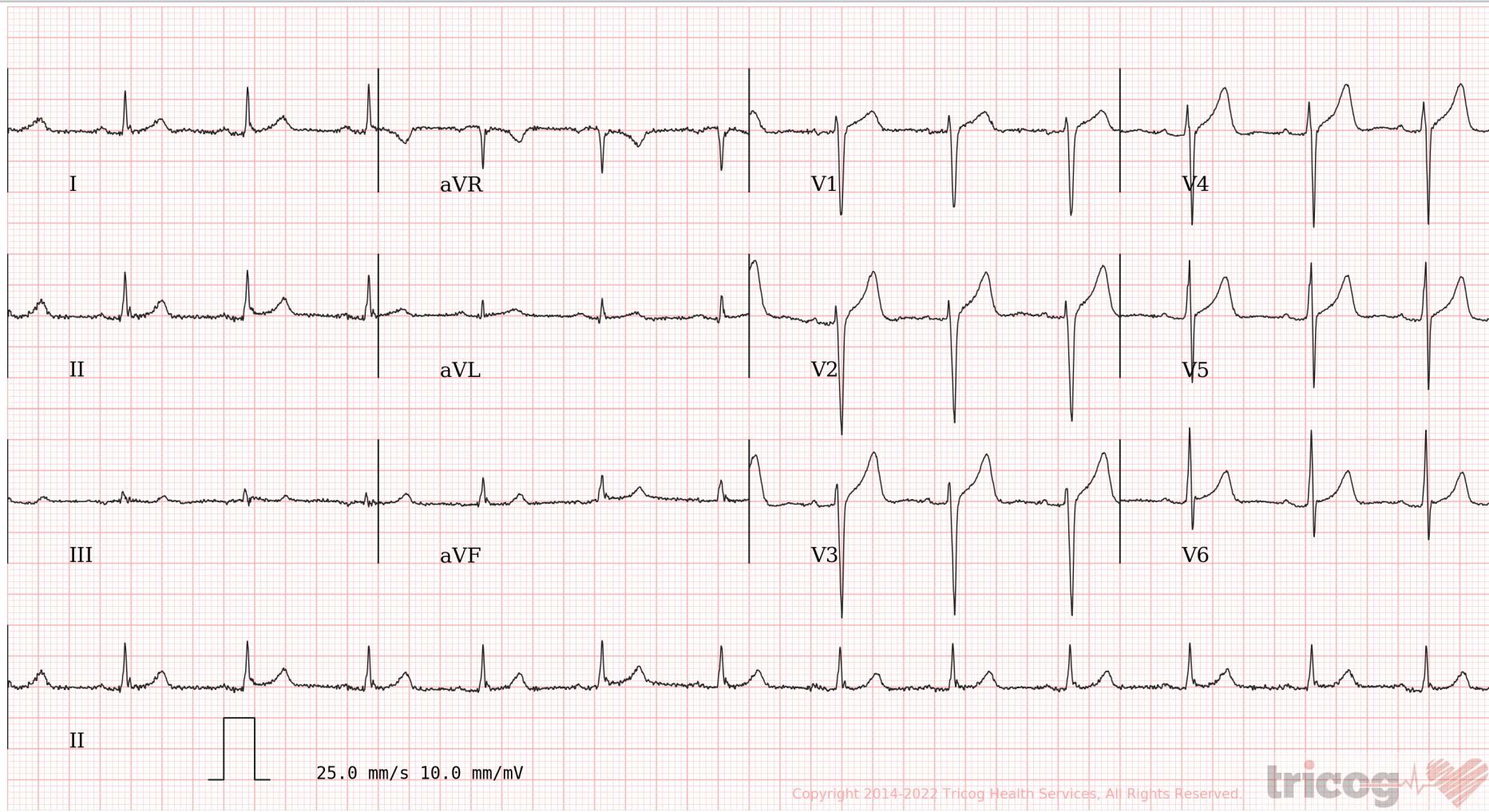

Copyright 2014-2022 Tricog Health Services, All Rights Reserved.

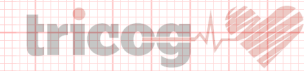

ECG Within Normal Limits: Sinus Rhythm, Normal Axis. Please correlate clinically.

REPORTED BY

DR AKHIL PARULEKAR  
MBBS.MD. MEDICINE, DNB Cardiology  
Cardiologist  
2012082483



Use a QR Code Scanner  
Application To Scan the Code

**CID** : 2223926004  
**Name** : Mr AJAY MANRAL  
**Age / Sex** : 41 Years/Male  
**Ref. Dr** :  
**Reg. Location** : Kandivali East Main Centre

**Reg. Date** : 27-Aug-2022  
**Reported** : 27-Aug-2022/12:04

## USG WHOLE ABDOMEN

### LIVER:

The liver is normal in size, shape and smooth margins. **It shows bright parenchymal echo pattern.** The intra hepatic biliary and portal radical appear normal. No evidence of any intra hepatic cystic or solid lesion seen. The main portal vein and CBD appears normal.

### GALL BLADDER:

The gall bladder is physiologically distended and appears normal. No evidence of gall stones or mass lesions seen

### PANCREAS:

The pancreas is well visualised and appears normal. No evidence of solid or cystic mass lesion.

### KIDNEYS:

Both the kidneys are normal in size shape and echotexture.

No evidence of any calculus, hydronephrosis or mass lesion seen.

Right kidney measures 10.5 x 4.5 cm. Left kidney measures 11.5 x 5.5 cm.

### SPLEEN:

The spleen is normal in size and echotexture. No evidence of focal lesion is noted.

There is no evidence of any lymphadenopathy or ascites.

### URINARY BLADDER:

The urinary bladder is well distended and reveal no intraluminal abnormality.

### PROSTATE:

The prostate is normal in size and volume is 23.6 cc.

### IMPRESSION:

**No significant abnormality is seen.**

-----End of Report-----

**This report is prepared and physically checked by DR. FAIZUR KHILJI before dispatch.**

**Dr. FAIZUR KHILJI**  
**MBBS, RADIO DIAGNOSIS**  
**Reg No-74850**  
**Consultant Radiologist**



Use a QR Code Scanner  
Application To Scan the Code

**CID** : 2223926004  
**Name** : Mr AJAY MANRAL  
**Age / Sex** : 41 Years/Male  
**Ref. Dr** :  
**Reg. Location** : Kandivali East Main Centre

**Reg. Date** : 27-Aug-2022  
**Reported** : 27-Aug-2022/12:04



Use a QR Code Scanner  
Application To Scan the Code

**CID** : 2223926004  
**Name** : Mr AJAY MANRAL  
**Age / Sex** : 41 Years/Male  
**Ref. Dr** :  
**Reg. Location** : Kandivali East Main Centre

**Reg. Date** : 27-Aug-2022  
**Reported** : 27-Aug-2022/13:33

**X-RAY CHEST PA VIEW**

Both lung fields are clear.

Both costo-phrenic angles are clear.

The cardiac size and shape are within normal limits.

The domes of diaphragm are normal in position and outlines.

The skeleton under review appears normal.

**IMPRESSION:**

**NO SIGNIFICANT ABNORMALITY IS DETECTED.**

-----End of Report-----

**This report is prepared and physically checked by DR. FAIZUR KHILJI before dispatch.**

**Dr.FAIZUR KHILJI**  
**MBBS,RADIO DIAGNOSIS**  
**Reg No-74850**  
**Consultant Radiologist**

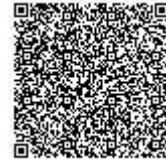

Use a QR Code Scanner  
Application To Scan the Code

**CID** : 2223926004  
**Name** : Mr AJAY MANRAL  
**Age / Sex** : 41 Years/Male  
**Ref. Dr** :  
**Reg. Location** : Kandivali East Main Centre

**Reg. Date** : 27-Aug-2022  
**Reported** : 27-Aug-2022/13:33



Use a QR Code Scanner  
Application To Scan the Code

CID : 2223926004  
Name : MR.AJAY MANRAL  
Age / Gender : 41 Years / Male  
Consulting Dr. : -  
Reg. Location : Kandivali East (Main Centre)

Collected : 27-Aug-2022 / 10:53  
Reported : 27-Aug-2022 / 13:47

**AERFOCAMI HEALTHCARE BELOW 40 MALE/FEMALE**

**CBC (Complete Blood Count), Blood**

<u>PARAMETER</u>	<u>RESULTS</u>	<u>BIOLOGICAL REF RANGE</u>	<u>METHOD</u>
<b><u>RBC PARAMETERS</u></b>			
Haemoglobin	12.8	13.0-17.0 g/dL	Spectrophotometric
RBC	4.92	4.5-5.5 mil/cmm	Elect. Impedance
PCV	39.2	40-50 %	Measured
MCV	80	80-100 fl	Calculated
MCH	25.9	27-32 pg	Calculated
MCHC	32.6	31.5-34.5 g/dL	Calculated
RDW	15.4	11.6-14.0 %	Calculated
<b><u>WBC PARAMETERS</u></b>			
WBC Total Count	10650	4000-10000 /cmm	Elect. Impedance
<b><u>WBC DIFFERENTIAL AND ABSOLUTE COUNTS</u></b>			
Lymphocytes	33.7	20-40 %	
Absolute Lymphocytes	3589.1	1000-3000 /cmm	Calculated
Monocytes	8.2	2-10 %	
Absolute Monocytes	873.3	200-1000 /cmm	Calculated
Neutrophils	54.3	40-80 %	
Absolute Neutrophils	5783.0	2000-7000 /cmm	Calculated
Eosinophils	3.1	1-6 %	
Absolute Eosinophils	330.2	20-500 /cmm	Calculated
Basophils	0.7	0.1-2 %	
Absolute Basophils	74.6	20-100 /cmm	Calculated
Immature Leukocytes	-		

WBC Differential Count by Absorbance & Impedance method/Microscopy.



Use a QR Code Scanner  
Application To Scan the Code

CID : 2223926004  
Name : MR.AJAY MANRAL  
Age / Gender : 41 Years / Male  
Consulting Dr. : -  
Reg. Location : Kandivali East (Main Centre)

Collected : 27-Aug-2022 / 10:53  
Reported : 27-Aug-2022 / 13:39

**PLATELET PARAMETERS**

Platelet Count	307000	150000-400000 /cmm	Elect. Impedance
MPV	9.4	6-11 fl	Calculated
PDW	16.9	11-18 %	Calculated

**RBC MORPHOLOGY**

Hypochromia	Mild
Microcytosis	Occasional
Macrocytosis	-
Anisocytosis	-
Poikilocytosis	-
Polychromasia	-
Target Cells	-
Basophilic Stippling	-
Normoblasts	-
Others	-
WBC MORPHOLOGY	-
PLATELET MORPHOLOGY	-
COMMENT	Leucocytosis

Specimen: EDTA Whole Blood

ESR, EDTA WB	3	2-15 mm at 1 hr.	Westergren
--------------	---	------------------	------------

\*Sample processed at SUBURBAN DIAGNOSTICS (INDIA) PVT. LTD Borivali Lab, Borivali West  
\*\*\* End Of Report \*\*\*



*Bmhasakar*  
Dr.KETAKI MHASKAR  
M.D. (PATH)  
Pathologist



Use a QR Code Scanner  
Application To Scan the Code

**CID** : 2223926004  
**Name** : MR.AJAY MANRAL  
**Age / Gender** : 41 Years / Male  
**Consulting Dr.** : -  
**Reg. Location** : Kandivali East (Main Centre)

**Collected** : 27-Aug-2022 / 10:53  
**Reported** : 27-Aug-2022 / 15:36

**AERFOCAMI HEALTHCARE BELOW 40 MALE/FEMALE**

<u>PARAMETER</u>	<u>RESULTS</u>	<u>BIOLOGICAL REF RANGE</u>	<u>METHOD</u>
GLUCOSE (SUGAR) FASTING, Fluoride Plasma	102.0	Non-Diabetic: < 100 mg/dl Impaired Fasting Glucose: 100-125 mg/dl Diabetic: >/= 126 mg/dl	Hexokinase
GLUCOSE (SUGAR) PP, Fluoride Plasma PP/R	74.6	Non-Diabetic: < 140 mg/dl Impaired Glucose Tolerance: 140-199 mg/dl Diabetic: >/= 200 mg/dl	Hexokinase
BILIRUBIN (TOTAL), Serum	0.4	0.1-1.2 mg/dl	Colorimetric
BILIRUBIN (DIRECT), Serum	0.22	0-0.3 mg/dl	Diazo
BILIRUBIN (INDIRECT), Serum	0.18	0.1-1.0 mg/dl	Calculated
TOTAL PROTEINS, Serum	6.9	6.4-8.3 g/dL	Biuret
ALBUMIN, Serum	4.7	3.5-5.2 g/dL	BCG
GLOBULIN, Serum	2.2	2.3-3.5 g/dL	Calculated
A/G RATIO, Serum	2.1	1 - 2	Calculated
SGOT (AST), Serum	26.8	5-40 U/L	NADH (w/o P-5-P)
SGPT (ALT), Serum	34.0	5-45 U/L	NADH (w/o P-5-P)
GAMMA GT, Serum	40.9	3-60 U/L	Enzymatic
ALKALINE PHOSPHATASE, Serum	125.0	40-130 U/L	Colorimetric





Use a QR Code Scanner  
Application To Scan the Code

**CID** : 2223926004  
**Name** : MR.AJAY MANRAL  
**Age / Gender** : 41 Years / Male  
**Consulting Dr.** : -  
**Reg. Location** : Kandivali East (Main Centre)

**Collected** : 27-Aug-2022 / 15:06  
**Reported** : 27-Aug-2022 / 21:03

BLOOD UREA, Serum	14.2	12.8-42.8 mg/dl	Kinetic
BUN, Serum	6.6	6-20 mg/dl	Calculated
CREATININE, Serum	0.9	0.67-1.17 mg/dl	Enzymatic
eGFR, Serum	99	>60 ml/min/1.73sqm	Calculated
URIC ACID, Serum	6.6	3.5-7.2 mg/dl	Enzymatic
Urine Sugar (Fasting)	Absent	Absent	
Urine Ketones (Fasting)	Absent	Absent	
Urine Sugar (PP)	Absent	Absent	
Urine Ketones (PP)	Absent	Absent	

\*Sample processed at SUBURBAN DIAGNOSTICS (INDIA) PVT. LTD Borivali Lab, Borivali West  
\*\*\* End Of Report \*\*\*



MC-2111

*Anupa*

**Dr. ANUPA DIXIT**  
**M.D.(PATH)**  
**Consultant Pathologist & Lab**  
**Director**



CID : 2223926004  
 Name : MR.AJAY MANRAL  
 Age / Gender : 41 Years / Male  
 Consulting Dr. : -  
 Reg. Location : Kandivali East (Main Centre)

Collected : 27-Aug-2022 / 10:53  
 Reported : 27-Aug-2022 / 17:43

Use a QR Code Scanner  
 Application To Scan the Code

**AERFOCAMI HEALTHCARE BELOW 40 MALE/FEMALE**  
**GLYCOSYLATED HEMOGLOBIN (HbA1c)**

<u>PARAMETER</u>	<u>RESULTS</u>	<u>BIOLOGICAL REF RANGE</u>	<u>METHOD</u>
Glycosylated Hemoglobin (HbA1c), EDTA WB - CC	6.1	Non-Diabetic Level: < 5.7 % Prediabetic Level: 5.7-6.4 % Diabetic Level: >= 6.5 %	HPLC
Estimated Average Glucose (eAG), EDTA WB - CC	128.4	mg/dl	Calculated



Use a QR Code Scanner  
Application To Scan the Code

CID : 2223926004  
Name : MR.AJAY MANRAL  
Age / Gender : 41 Years / Male  
Consulting Dr. : -  
Reg. Location : Kandivali East (Main Centre)

Collected : 27-Aug-2022 / 10:53  
Reported : 27-Aug-2022 / 17:43

**Intended use:**

- In patients who are meeting treatment goals, HbA1c test should be performed at least 2 times a year
- In patients whose therapy has changed or who are not meeting glycemic goals, it should be performed quarterly
- For microvascular disease prevention, the HbA1C goal for non pregnant adults in general is Less than 7%.

**Clinical Significance:**

- HbA1c, Glycosylated hemoglobin or glycated hemoglobin, is hemoglobin with glucose molecule attached to it.
- The HbA1c test evaluates the average amount of glucose in the blood over the last 2 to 3 months by measuring the percentage of glycosylated hemoglobin in the blood.

**Test Interpretation:**

- The HbA1c test evaluates the average amount of glucose in the blood over the last 2 to 3 months by measuring the percentage of Glycosylated hemoglobin in the blood.
- HbA1c test may be used to screen for and diagnose diabetes or risk of developing diabetes.
- To monitor compliance and long term blood glucose level control in patients with diabetes.
- Index of diabetic control, predicting development and progression of diabetic micro vascular complications.

**Factors affecting HbA1c results:**

**Increased in:** High fetal hemoglobin, Chronic renal failure, Iron deficiency anemia, Splenectomy, Increased serum triglycerides, Alcohol ingestion, Lead/opiate poisoning and Salicylate treatment.

**Decreased in:** Shortened RBC lifespan (Hemolytic anemia, blood loss), following transfusions, pregnancy, ingestion of large amount of Vitamin E or Vitamin C and Hemoglobinopathies

**Reflex tests:** Blood glucose levels, CGM (Continuous Glucose monitoring)

**References:** ADA recommendations, AACC, Wallach's interpretation of diagnostic tests 10th edition.

\*Sample processed at SUBURBAN DIAGNOSTICS (INDIA) PVT. LTD CPL, Andheri West

\*\*\* End Of Report \*\*\*



MC-2111

*J. Thakker*

**Dr. JYOT THAKKER**  
M.D. (PATH), DPB  
Pathologist & AVP ( Medical  
Services)



CID : 2223926004  
Name : MR.AJAY MANRAL  
Age / Gender : 41 Years / Male  
Consulting Dr. : -  
Reg. Location : Kandivali East (Main Centre)

Collected : 27-Aug-2022 / 10:53  
Reported : 27-Aug-2022 / 21:03

Use a QR Code Scanner  
Application To Scan the Code

**AERFOCAMI HEALTHCARE BELOW 40 MALE/FEMALE  
EXAMINATION OF FAECES**

<u>PARAMETER</u>	<u>RESULTS</u>	<u>BIOLOGICAL REF RANGE</u>
<b><u>PHYSICAL EXAMINATION</u></b>		
Colour	Brown	Brown
Form and Consistency	Semi Solid	Semi Solid
Mucus	Absent	Absent
Blood	Absent	Absent
<b><u>CHEMICAL EXAMINATION</u></b>		
Reaction (pH)	Acidic (6.0)	-
Occult Blood	Absent	Absent
<b><u>MICROSCOPIC EXAMINATION</u></b>		
Protozoa	Absent	Absent
Flagellates	Absent	Absent
Ciliates	Absent	Absent
Parasites	Absent	Absent
Macrophages	Absent	Absent
Mucus Strands	Absent	Absent
Fat Globules	Absent	Absent
RBC/hpf	Absent	Absent
WBC/hpf	Absent	Absent
Yeast Cells	Absent	Absent
Undigested Particles	Present +	-
Concentration Method (for ova)	No ova detected	Absent
Reducing Substances	-	Absent

\*Sample processed at SUBURBAN DIAGNOSTICS (INDIA) PVT. LTD Borivali Lab, Borivali West

\*\*\* End Of Report \*\*\*



*Bmhasakar*

**Dr.KETAKI MHASKAR**  
M.D. (PATH)  
Pathologist



CID : 2223926004  
Name : MR.AJAY MANRAL  
Age / Gender : 41 Years / Male  
Consulting Dr. : -  
Reg. Location : Kandivali East (Main Centre)

Collected : 27-Aug-2022 / 10:53  
Reported : 27-Aug-2022 / 19:06

Use a QR Code Scanner  
Application To Scan the Code

**AERFOCAMI HEALTHCARE BELOW 40 MALE/FEMALE  
URINE EXAMINATION REPORT**

<u>PARAMETER</u>	<u>RESULTS</u>	<u>BIOLOGICAL REF RANGE</u>	<u>METHOD</u>
<b><u>PHYSICAL EXAMINATION</u></b>			
Color	Pale yellow	Pale Yellow	-
Reaction (pH)	6.0	4.5 - 8.0	Chemical Indicator
Specific Gravity	1.010	1.001-1.030	Chemical Indicator
Transparency	Clear	Clear	-
Volume (ml)	20	-	-
<b><u>CHEMICAL EXAMINATION</u></b>			
Proteins	Absent	Absent	pH Indicator
Glucose	Absent	Absent	GOD-POD
Ketones	Absent	Absent	Legals Test
Blood	Absent	Absent	Peroxidase
Bilirubin	Absent	Absent	Diazonium Salt
Urobilinogen	Normal	Normal	Diazonium Salt
Nitrite	Absent	Absent	Griess Test
<b><u>MICROSCOPIC EXAMINATION</u></b>			
Leukocytes(Pus cells)/hpf	1-2	0-5/hpf	
Red Blood Cells / hpf	Absent	0-2/hpf	
Epithelial Cells / hpf	0-1		
Casts	Absent	Absent	
Crystals	Absent	Absent	
Amorphous debris	Absent	Absent	
Bacteria / hpf	2-3	Less than 20/hpf	
Others	-		

\*Sample processed at SUBURBAN DIAGNOSTICS (INDIA) PVT. LTD Borivali Lab, Borivali West



*Bmhasakar*

**Dr.KETAKI MHASKAR**  
M.D. (PATH)  
Pathologist



Use a QR Code Scanner  
Application To Scan the Code

CID : 2223926004  
Name : MR.AJAY MANRAL  
Age / Gender : 41 Years / Male  
Consulting Dr. : -  
Reg. Location : Kandivali East (Main Centre)

Collected :  
Reported :

\*\*\* End Of Report \*\*\*



Use a QR Code Scanner  
Application To Scan the Code

CID : 2223926004  
Name : MR.AJAY MANRAL  
Age / Gender : 41 Years / Male  
Consulting Dr. : -  
Reg. Location : Kandivali East (Main Centre)

Collected : 27-Aug-2022 / 10:53  
Reported : 27-Aug-2022 / 17:50

**AERFOCAMI HEALTHCARE BELOW 40 MALE/FEMALE**  
**BLOOD GROUPING & Rh TYPING**

<u>PARAMETER</u>	<u>RESULTS</u>
ABO GROUP	B
Rh TYPING	POSITIVE

NOTE: Test performed by automated column agglutination technology (CAT) which is more sensitive than conventional methods.

Specimen: EDTA Whole Blood and/or serum

**Clinical significance:**

ABO system is most important of all blood group in transfusion medicine

**Limitations:**

- ABO blood group of new born is performed only by cell (forward) grouping because allo antibodies in cord blood are of maternal origin.
- Since A & B antigens are not fully developed at birth, both Anti-A & Anti-B antibodies appear after the first 4 to 6 months of life. As a result, weaker reactions may occur with red cells of newborns than of adults.
- Confirmation of newborn's blood group is indicated when A & B antigen expression and the isoagglutinins are fully developed at 2 to 4 years of age & remains constant throughout life.
- Cord blood is contaminated with Wharton's jelly that causes red cell aggregation leading to false positive result
- The Hh blood group also known as Oh or Bombay blood group is rare blood group type. The term Bombay is used to refer the phenotype that lacks normal expression of ABH antigens because of inheritance of hh genotype.

**References:**

1. Denise M Harmening, Modern Blood Banking and Transfusion Practices- 6th Edition 2012. F.A. Davis company. Philadelphia
2. AABB technical manual

\*Sample processed at SUBURBAN DIAGNOSTICS (INDIA) PVT. LTD CPL, Andheri West

\*\*\* End Of Report \*\*\*



*J. Thakker*

**Dr. JYOT THAKKER**  
**M.D. (PATH), DPB**  
**Pathologist & AVP ( Medical**  
**Services)**



CID : 2223926004  
Name : MR.AJAY MANRAL  
Age / Gender : 41 Years / Male  
Consulting Dr. : -  
Reg. Location : Kandivali East (Main Centre)

Collected : 27-Aug-2022 / 10:53  
Reported : 27-Aug-2022 / 15:34

Use a QR Code Scanner  
Application To Scan the Code

**AERFOCAMI HEALTHCARE BELOW 40 MALE/FEMALE**  
**LIPID PROFILE**

PARAMETER	RESULTS	BIOLOGICAL REF RANGE	METHOD
CHOLESTEROL, Serum	130.6	Desirable: <200 mg/dl Borderline High: 200-239mg/dl High: >/=240 mg/dl	CHOD-POD
TRIGLYCERIDES, Serum	102.6	Normal: <150 mg/dl Borderline-high: 150 - 199 mg/dl High: 200 - 499 mg/dl Very high:>/=500 mg/dl	GPO-POD
HDL CHOLESTEROL, Serum	33.9	Desirable: >60 mg/dl Borderline: 40 - 60 mg/dl Low (High risk): <40 mg/dl	Homogeneous enzymatic colorimetric assay
NON HDL CHOLESTEROL, Serum	96.7	Desirable: <130 mg/dl Borderline-high:130 - 159 mg/dl High:160 - 189 mg/dl Very high: >/=190 mg/dl	Calculated
LDL CHOLESTEROL, Serum	76.0	Optimal: <100 mg/dl Near Optimal: 100 - 129 mg/dl Borderline High: 130 - 159 mg/dl High: 160 - 189 mg/dl Very High: >/= 190 mg/dl	Calculated
VLDL CHOLESTEROL, Serum	20.7	< /= 30 mg/dl	Calculated
CHOL / HDL CHOL RATIO, Serum	3.9	0-4.5 Ratio	Calculated
LDL CHOL / HDL CHOL RATIO, Serum	2.2	0-3.5 Ratio	Calculated

\*Sample processed at SUBURBAN DIAGNOSTICS (INDIA) PVT. LTD Borivali Lab, Borivali West  
\*\*\* End Of Report \*\*\*



*J. Thakker*

**Dr.JYOT THAKKER**  
M.D. (PATH), DPB  
Pathologist & AVP( Medical Services)





CID : 2223926004  
 Name : MR.AJAY MANRAL  
 Age / Gender : 41 Years / Male  
 Consulting Dr. : -  
 Reg. Location : Kandivali East (Main Centre)

Use a QR Code Scanner  
 Application To Scan the Code  
 Collected : 27-Aug-2022 / 10:53  
 Reported : 27-Aug-2022 / 18:43

**AERFOCAMI HEALTHCARE BELOW 40 MALE/FEMALE**  
**THYROID FUNCTION TESTS**

<u>PARAMETER</u>	<u>RESULTS</u>	<u>BIOLOGICAL REF RANGE</u>	<u>METHOD</u>
Free T3, Serum	6.1	3.5-6.5 pmol/L	ECLIA
Free T4, Serum	10.0	11.5-22.7 pmol/L	ECLIA
sensitiveTSH, Serum	10.09	0.35-5.5 microIU/ml	ECLIA



CID : 2223926004  
Name : MR.AJAY MANRAL  
Age / Gender : 41 Years / Male  
Consulting Dr. : -  
Reg. Location : Kandivali East (Main Centre)

Collected : 27-Aug-2022 / 10:53  
Reported : 27-Aug-2022 / 18:43

Use a QR Code Scanner  
Application To Scan the Code

**Interpretation:**

A thyroid panel is used to evaluate thyroid function and/or help diagnose various thyroid disorders.

**Clinical Significance:**

- 1)TSH Values between high abnormal upto15 microIU/ml should be correlated clinically or repeat the test with new sample as physiological factors can give falsely high TSH.
- 2)TSH values may be trasiently altered becuase of non thyroidal illness like severe infections,liver disease, renal and heart severe burns, trauma and surgery etc.

TSH	FT4 / T4	FT3 / T3	Interpretation
High	Normal	Normal	Subclinical hypothyroidism, poor compliance with thyroxine, drugs like amiodarone, Recovery phase of non-thyroidal illness, TSH Resistance.
High	Low	Low	Hypothyroidism, Autoimmune thyroiditis, post radio iodine Rx, post thyroidectomy, Anti thyroid drugs, tyrosine kinase inhibitors & amiodarone, amyloid deposits in thyroid, thyroid tumors & congenital hypothyroidism.
Low	High	High	Hyperthyroidism, Graves disease, toxic multinodular goiter, toxic adenoma, excess iodine or thyroxine intake, pregnancy related (hyperemesis gravidarum, hydatiform mole)
Low	Normal	Normal	Subclinical Hyperthyroidism, recent Rx for Hyperthyroidism, drugs like steroids & dopamine), Non thyroidal illness.
Low	Low	Low	Central Hypothyroidism, Non Thyroidal Illness, Recent Rx for Hyperthyroidism.
High	High	High	Interfering anti TPO antibodies, Drug interference: Amiodarone, Heparin, Beta Blockers, steroids & anti epileptics.

**Diurnal Variation:**TSH follows a diurnal rhythm and is at maximum between 2 am and 4 am , and is at a minimum between 6 pm and 10 pm. The variation is on the order of 50 to 206%. Biological variation:19.7%(with in subject variation)

**Reflex Tests:**Anti thyroid Antibodies,USG Thyroid ,TSH receptor Antibody. Thyroglobulin, Calcitonin

**Limitations:**

1. Samples should not be taken from patients receiving therapy with high biotin doses (i.e. >5 mg/day) until atleast 8 hours following the last biotin administration.
2. Patient samples may contain heterophilic antibodies that could react in immunoassays to give falsely elevated or depressed results. this assay is designed to minimize interference from heterophilic antibodies.

**Reference:**

- 1.O.koulouri et al. / Best Practice and Research clinical Endocrinology and Metabolism 27(2013)
- 2.Interpretation of the thyroid function tests, Dayan et al. THE LANCET . Vol 357
- 3.Tietz ,Text Book of Clinical Chemistry and Molecular Biology -5th Edition
- 4.Biological Variation:From principles to Practice-Callum G Fraser (AACC Press)

\*Sample processed at SUBURBAN DIAGNOSTICS (INDIA) PVT. LTD Borivali Lab, Borivali West



*Bmhaskar*

**Dr.KETAKI MHASKAR**  
M.D. (PATH)  
Pathologist



Use a QR Code Scanner  
Application To Scan the Code

CID : 2223926004  
Name : MR.AJAY MANRAL  
Age / Gender : 41 Years / Male  
Consulting Dr. : -  
Reg. Location : Kandivali East (Main Centre)

Collected :  
Reported :

\*\*\* End Of Report \*\*\*

CID# : 2223926004  
Name : MR.AJAY MANRAL  
Age / Gender : 41 Years/Male  
Consulting Dr. : -  
Reg.Location : Kandivali East (Main Centre)

SID# : 177400504545  
Registered : 27-Aug-2022 / 10:42  
Collected : 27-Aug-2022 / 10:42  
Reported : 28-Aug-2022 / 09:15  
Printed : 28-Aug-2022 / 09:21

## **PHYSICAL EXAMINATION REPORT**

### **History and Complaints:**

HTN since 2 yrs,Covid april 2021.

### **EXAMINATION FINDINGS:**

<b>Height (cms):</b>	170 cms	<b>Weight (kg):</b>	94 kgs
<b>Temp (0c):</b>	Afebrile	<b>Skin:</b>	Normal
<b>Blood Pressure (mm/hg):</b>	130/80	<b>Nails:</b>	Normal
<b>Pulse:</b>	72/min	<b>Lymph Node:</b>	Not palpable

### **Systems**

**Cardiovascular:** Normal  
**Respiratory:** Normal  
**Genitourinary:** Normal  
**GI System:** Normal  
**CNS:** Normal

### **IMPRESSION:**

### **ADVICE:**

**CENTRAL PROCESSING LAB:** 2<sup>nd</sup> Floor, Aston, Sundervan Complex, Above Mercedes Showroom, Andheri West - 400053

**HEALTHLINE - MUMBAI:** 022-6170-0000 | **OTHER CITIES:** 1800-266-4343

**For Feedback -** [customerservice@suburbandiagnosics.com](mailto:customerservice@suburbandiagnosics.com) | [www.suburbandiagnosics.com](http://www.suburbandiagnosics.com)

CID# : **2223926004**  
 Name : MR.AJAY MANRAL  
 Age / Gender : 41 Years/Male  
 Consulting Dr. : -  
 Reg.Location : Kandivali East (Main Centre)

SID# : 177400504545  
 Registered : 27-Aug-2022 / 10:42  
 Collected : 27-Aug-2022 / 10:42  
 Reported : 28-Aug-2022 / 09:15  
 Printed : 28-Aug-2022 / 09:21

**CHIEF COMPLAINTS:**

- |   |  |
|---|--|
| 1) <b>Hypertension:</b>                         | Yes                                    |
| 2) <b>IHD</b>                                   | No                                     |
| 3) <b>Arrhythmia</b>                            | No                                     |
| 4) <b>Diabetes Mellitus</b>                     | No                                     |
| 5) <b>Tuberculosis</b>                          | No                                     |
| 6) <b>Asthama</b>                               | No                                     |
| 7) <b>Pulmonary Disease</b>                     | No                                     |
| 8) <b>Thyroid/ Endocrine disorders</b>          | No                                     |
| 9) <b>Nervous disorders</b>                     | No                                     |
| 10) <b>GI system</b>                            | No                                     |
| 11) <b>Genital urinary disorder</b>             | No                                     |
| 12) <b>Rheumatic joint diseases or symptoms</b> | No                                     |
| 13) <b>Blood disease or disorder</b>            | No                                     |
| 14) <b>Cancer/lump growth/cyst</b>              | No                                     |
| 15) <b>Congenital disease</b>                   | No                                     |
| 16) <b>Surgeries</b>                            | I & D Abcess/cyst on back 7-8 yrs ago. |
| 17) <b>Musculoskeletal System</b>               | No                                     |

**PERSONAL HISTORY:**

- |                      |              |
|----------------------|--------------|
| 1) <b>Alcohol</b>    | Occasionally |
| 2) <b>Smoking</b>    | No           |
| 3) <b>Diet</b>       | Mixed        |
| 4) <b>Medication</b> | Yes          |

\*\*\* End Of Report \*\*\*

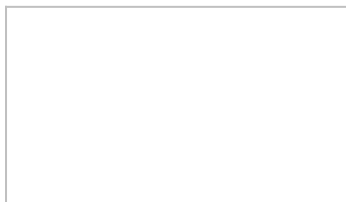

CID# : **2223926004**  
Name : MR.AJAY MANRAL  
Age / Gender : 41 Years/Male  
Consulting Dr. : -  
Reg.Location : Kandivali East (Main Centre)

SID# : 177400504545  
Registered : 27-Aug-2022 / 10:42  
Collected : 27-Aug-2022 / 10:42  
Reported : 28-Aug-2022 / 09:15  
Printed : 28-Aug-2022 / 09:21

---

**CENTRAL PROCESSING LAB:** 2<sup>nd</sup> Floor, Aston, Sundervan Complex, Above Mercedes Showroom, Andheri West - 400053

**HEALTHLINE - MUMBAI:** 022-6170-0000 | **OTHER CITIES:** 1800-266-4343

**For Feedback -** [customerservice@suburbandiagnosics.com](mailto:customerservice@suburbandiagnosics.com) | [www.suburbandiagnosics.com](http://www.suburbandiagnosics.com)