

Mr. Pradeep Kumar Singh 51/M 26/11/22

Multiple health checkup

BP-120/80

PR-90/4

PMc-114

Ux: 8.5 @ m³

As: 4.1 @ m³

Plat: 500 x 10⁹
4.5 x 10⁹

WBC: 11.5 @

GN7

mta
hsat
car | @ bank

Med: T2DM ↓ DDD

no hb in report coron/ckd

Ind:

CBC- well

FBS-134

HFT- @

Urea-24

View sugar - absent

PSA- 1.06

USR_M - well, v. v. - mild

2 urinal:

CF 60, Wt.

USMC- G. 22

PP31-174

Lipid Profile- @

S. CRP- 0.55

73174/75H- well

R 1-0

Imp: No significant method
consistently stated among
except not RPN.

Wade

EYE EXAMINATION

NAME:- Mr. Pradeep Kumar Singh
AGE/SEX 51 Y/M

DATE:- 01/12/22

1. EXAMINATION OF EYES : (BY OPHTHALMOLOGIST)

EXTRENAL, EXAMINATION				
SQUINT N/A				
NYSTAGMUS N/A				
COLOUR VISION N/A				
FUNDUS NORMAL				
INDIVIDUAL COLOUR IDENTIFICATION WNL				
DISTANT VISION NORMAL				
NEAR VISION < 6/6 < 6/6				
NIGHT BLINDNESS Nil BR Add +2.00 DS Nil BR				
N/A				
	SPH	CYL	AXIS	ADD
RIGHT				+ 2.00
LEFT		Plano		+ 2.00
REMARK :-				
<p>Dr. Vikash Mishra MBBS, MS (Oph.) Consultant-Ophthalmology We Care Super Speciality Hospital (SIGN.)</p>				

PATIENT NAME : MR. PRADEEP KUMAR SINGH
UHID NO. : 36601
AGE / SEX : 51 Y Male
CONSULTANT : DR ANIS SIDDIQUI

RECEIPT NO. : PAC/35
SAMPLE RECEIVED ON / AT : 26/11/2022 09:25AM
SAMPLE REPORTED ON / AT : 26/11/2022 01:20PM

COMPLETE BLOOD COUNT(CBC)

RBC

Haemoglobin (HB)	16.1	gm%	12 - 17mg/dl
Haematocrit (HCT)	47.2	%	40 - 55
RBC Count	5.64	millions/cumm	4.5 - 6
MCV	83.7	fL	78 - 92
MCH	28.5	pg	27 - 32
MCHC	34.1	g/dl	32 - 36
RDW-CV	13.2	%	11 - 16

WBC.

Total Leucocyte Count (TLC) 4600 4000 - 11000

Differential Leucocyte Count (DLC)

Neutrophils	61	%	40 - 75
Lymphocytes	32	%	20 - 40
Monocytes	05	%	0 - 8
Eosinophils	02	%	1 - 7%
Basophils	00	%	0 - 1

PLATELETS

PLT Count	1.38	lakhs/cmm	1.0 - 4.0
MPV	10.6	fl	8 - 11

Advice

The test results are to be used for help in diagnosing/treating medical diseases & not for forensic applications. These result cannot be used for medico-legal purposes. These reported results are for the information of referring clinical only.

Test Done By MEDONIC M-SERIES Fully Automatic.

Test Done By
Senior Technologist
SATYANARAYAN SINGH

Report Checked By
Technician



Pathologist
Dr. D. Prashant
M.D. (Pathologist)

PATIENT NAME : MR. PRADEEP KUMAR SINGH	RECEIPT NO. : PAC/35
UHID NO. : 36601	SAMPLE RECEIVED ON / AT : 26/11/2022 09:25AM
AGE / SEX : 51 Y Male	SAMPLE REPORTED ON / AT : 26/11/2022 01:20PM
CONSULTANT : DR ANIS SIDDIQUI	

HAEMATOLOGY			
TEST	RESULT	UNIT	REF. RANGE
HbA1c (Glycosalated Haemoglobin)			
HbA1C-Glycosalated Haemoglobin	6.23	%	4 to 6% Non-diabetic 6 to 7% Excellent control 7 to 8% fair to good control 8 to 10% Unsatisfactory control Above 10% poor Control
The test results are to be used for help in diagnosing/treating medical diseases & not for forensic applications. These result cannot be used for medico-legal purposes. These reported results are for the information of referring clinical only.			
<i>The test has been performed on fully-Automated Biochemistry Analyser "ERBA EM 200"</i>			
ESR	10	mm at 1hr	up to 15 mm (1 hr)
Blood Group			
ABO Group	O Rh Positive		
SLIDE METHOD.			
The test results are to be used for help in diagnosing/treating medical diseases & not for forensic applications. These result cannot be used for medico-legal purposes. These reported results are for the information of referring clinical only.			
<i>Machine Footer</i>			

Test Done By
Senior Technologist
SATYANARAYAN SINGH

Report Checked By
Technician

Pathologist
Dr. D. Prashant
M.D. (Pathologist)

PATIENT NAME : MR. PRADEEP KUMAR SINGH	RECEIPT NO. : PAC/35
UHID NO. : 36601	SAMPLE RECEIVED ON / AT : 26/11/2022 09:25AM
AGE / SEX : 51 Y Male	SAMPLE REPORTED ON / AT : 26/11/2022 01:20PM
CONSULTANT : DR ANIS SIDDIQUI	

PATHOLOGY

TEST	RESULT	UNIT	REF. RANGE
BSF (Fasting Sample Required)	134		<110 mg/dl



Satyanarayan Singh
Test Done By
Senior Technologist
SATYANARAYAN SINGH

Dr. D. Prashant
Report Checked By
Technician

Dr. D. Prashant
Pathologist
Dr. D. Prashant
M.D. (Pathologist)

PATIENT NAME : MR. PRADEEP KUMAR SINGH	RECEIPT NO. : PAC/35
UHID NO. : 36601	SAMPLE RECEIVED ON / AT : 26/11/2022 09:25AM
AGE / SEX : 51 Y Male	SAMPLE REPORTED ON / AT : 26/11/2022 01:20PM
CONSULTANT : DR ANIS SIDDIQUI	

BIO CHEMISTRY			
TEST	RESULT	UNIT	REF. RANGE
BSPP	174		<140 mg/dl
Urine SUGAR(PP)	ABSENT		ABSENT
GGT(GAMMA GT)	18	U/L	<55
LFT(Liver Function Test)			
Bilirubin - Total	1.13	mg/dl	0.2 - 1.3
Bilirubin - Direct	0.70	mg/dl	Adult : 0.0 - 0.4 Neonatal : - 0.0 - 0.6
Bilirubin (Indirect)	0.43	mg/dl	Adult : 0.0 - 0.9 Neonatal : 0.6 - 10.5
Total Proteins	6.26	g/dl	6.4 - 8.3 g/dl
Albumin	4.91	g/dl	3.5 - 5.2 g/dl
Globulin	1.35	g/dl	2.3 - 3.6
A/G Ratio	3.64		1.10 - 2.20
Alkaline Phosphatase	61	U/L	4 - 15 Yrs 54 - 369 20 - 59 Yrs 53-128 >60 Yrs 56 - 119
SGOT (AST)	27	U/L	upto 35 U/L
SGPT (ALT)	29	U/L	upto 45 U/L

The test results are to be used for help in diagnosing/treating medical diseases & not for forensic applications. These result cannot be used fo medico-legal purposes. These reported results are for the information of referring clinical only.

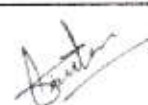

Test Done By
Senior Technologist
SATYANARAYAN SINGH

Report Checked By
Technician



Pathologist
Dr. D. Prashant
M.D. (Pathologist)

PATIENT NAME : MR. PRADEEP KUMAR SINGH
UHID NO. : 36601
AGE / SEX : 51 Y Male
CONSULTANT : DR ANIS SIDDIQUI

RECEIPT NO. : PAC/35
SAMPLE RECEIVED ON / AT : 26/11/2022 09:25AM
SAMPLE REPORTED ON / AT : 26/11/2022 01:20PM

Lipid Profile

Total Cholesterol	202	mg/dl	Desirable : <200 Borderline : 200 - 239 High : >= 240
Triglycerides	162	mg/dl	Normal:<161 High : 161 - 199 Hypertriglyceridemic : 200 - 499 Very High : > 499
<i>Note: The National Cholesterol Education Program Adult Treatment Panel III ((NCEP-ATP III) report.</i>			
HDL Cholesterol	59	mg/dl	35.3 - 79.5
LDL Cholesterol	110.60	mg/dl	60 - 165
<i>Note: The National Cholesterol Education Program Adult Treatment Panel III ((NCEP-ATP III) report.</i>			
VLDL Cholesterol	32.40	mg/dl	20 - 50
Total Cholesterol/HDL Ratio	3.42		0 - 5.1
LDLC/HDLC Ratio	1.87		2.5 - 3.5

Correlates with Lipid Profile:

1. Fasting state: Fasting should begin 12 to 14 Hrs before the sample collection. This includes all beverages, although water is permitted. No alcohol should be taken 24 before sample collection.
2. Drugs: Cholesterol and Triglyceride lowering agents. Please repeat with fresh sample if dinically indicated.

The test has been performed on fully-Automated Biochemistry Analyser "ERBA EM 200"

KFT(KIDNEY FUNCTION TEST)

Urea	24	mg/dL	15 - 45
Serum Creatinine	0.55	mg/dl	0.70 - 1.40 mg/dL
Uric Acid	5.6	mg/dL	3.5 - 7.2

Test Done By MICRO LAB 300 Fully Automatic.

Test Done By
Senior Technologist
SATYANARAYAN SINGH

Report Checked-By
Technician

Pathologist
Dr. D. Prashant
M.D. (Pathologist)



WE CARE

SUPER SPECIALITY HOSPITAL

(A UNIT OF SYNERGY HEALTH TECH)

State of The Art Trauma Centre



GTB PLAZA, Beside Airtel Office,
Ring Road No.1, Telibandha, Raipur (C.G.)
Ph.: 0771-4024901, Emergency No.: 09109178901
E-mail : Wecarehospitals@gmail.com

PATIENT NAME : MR. PRADEEP KUMAR SINGH	RECEIPT NO. : PAC/35
UHID NO. : 36601	SAMPLE RECEIVED ON / AT : 26/11/2022 09:25AM
AGE / SEX : 51 Y Male	SAMPLE REPORTED ON / AT : 26/11/2022 01:20PM
CONSULTANT : DR ANIS SIDDIQUI	

CLINICAL PATHOLOGY			
TEST	RESULT	UNIT	REF. RANGE
URINE SUGAR(F)			
Urine Sugar (Fasting)	ABSENT		ABSENT



Satyanarayan Singh
Test Done By
 Senior Technologist
SATYANARAYAN SINGH

[Signature]
Report Checked By
 Technician

[Signature]
Pathologist
Dr. D. Prashant
 M.D. (Pathologist)

PATIENT NAME : MR. PRADEEP KUMAR SINGH
UHID NO. : 36601
AGE / SEX : 51 Y Male
CONSULTANT : DR ANIS SIDDIQUI

RECEIPT NO. : PAC/35
SAMPLE RECEIVED ON / AT : 26/11/2022 09:25AM
SAMPLE REPORTED ON / AT : 26/11/2022 01:20PM

TUMOR MARKERS

TEST	RESULT	UNIT	REF. RANGE
PSA (Total)	1.06	ng/mL	CUT-OFF 4.00
<i>The instrument for ichroma test calculate the test result automatically and displays PSA concentration of the test sample in terms of ng/mL</i>			

Test done by ichroma



We Care

Test Done By
Senior Technologist
SATYANARAYAN SINGH

Report Checked By
Technician

Pathologist
Dr. D. Prashant
M.D. (Pathologist)

PATIENT NAME : MR. PRADEEP KUMAR SINGH
UHID NO. : 36601
AGE / SEX : 51 Y Male
CONSULTANT : DR ANIS SIDDIQUI

RECEIPT NO. : PAC/35
SAMPLE RECEIVED ON / AT : 26/11/2022 09:25AM
SAMPLE REPORTED ON / AT : 26/11/2022 01:20PM

THYROID HORMONES

TEST	RESULT	UNIT	REF. RANGE
------	--------	------	------------

THYROID HORMONES

T3 (Triiodothyronine)	0.92	ng/ml	0.5 - 2.0
-------------------------	------	-------	-----------

Remarks:1. Decreased values of T3 (T4 and TSH normal) have minimal clinical significance and not recommended for diagnosis of hypothyroidism
2. Total T3 and T4 values may also be altered in other conditions due to changes in serum proteins or binding sites, pregnancy, Drugs (Androgens, Estrogens, O C pills, Phenytoin), Nephrosis etc.

T4 (Thyroxine)	6.58	µg/dl	4.4 - 10.8
----------------	------	-------	------------

Remark:1. Total T3 and T4 values may also be altered in other conditions due to changes in serum proteins or binding sites, pregnancy, Drugs (Androgens, Estrogens, O C pills, Phenytoin), Nephrosis etc.

TSH	4.27	µIU/ml	0.39- 6.16 µIU/ml
-----	------	--------	-------------------

Remarks:1. 4.51 to 15 µIU/ml - Suggested clinical co-relation or repeat the test with new sample as physiological factors can give falsely high TSH.
2. TSH values may be transiently altered because of non thyroidal illness like severe infection, liver disease, renal and heart failure, severe burns, trauma and surgery etc.
3. Drugs that decreases TSH values e.g. L-dopa, Glucocorticoids. Drugs that increases TSH values e.g. Iodine, Lithium, Amiodarone.

METHOD - ELISA ACCUBIND

Test Done By
Senior Technologist
SATYANARAYAN SINGH

Report Checked By
Technician

Pathologist
Dr. D. Prashant
M.D. (Pathologist)

PATIENT NAME : MR. PRADEEP KUMAR SINGH
UHID NO. : 36601
AGE / SEX : 51 Y Male
CONSULTANT : DR ANIS SIDDIQUI

RECEIPT NO. : PAC/35
SAMPLE RECEIVED ON / AT : 26/11/2022 09:25AM
SAMPLE REPORTED ON / AT : 26/11/2022 01:20PM

ROUTINE URINE ANALYSIS TEST

TEST	RESULT	UNIT	REF. RANGE
Urine Routine ANALYSIS TEST			
<u>General Examination</u>			
Volume	20	ml	10 - 50
Colour	Pale Yellow		Pale Yellow
Appearance	Clear		Clear
pH	5.0		5.5 - 8.0
<u>Chemical Examination</u>			
Urine Protein(Albumin)	Absent	g/L	Absent
Urine Glucose(Sugar)	Absent	mmol/L	Absent
Urine Ketons(Acetone)	Absent	mmol/L	Absent
Specific Gravity	1.000		
<u>Microscopic Examination</u>			
Pus cells	1-2/hpf	/hpf	<5
RBC (Urine)	Nil	/hpf	Nil
Epithelial cell	0-1/hpf		0-4
Casts	Absent		Absent
Crystals	Absent		Absent

The test results are to be used for help in diagnosing/treating medical diseases & not for forensic applications. These result cannot be used for medico-legal purposes. These reported results are for the information of referring clinical only.

Test Done By
Senior Technologist
SATYANARAYAN SINGH

Report Checked By
Technician

Pathologist
Dr. D. Prashant
M.D. (Pathologist)

PATIENT'S NAME: PRADEEP KUMAR SINGH 51YR M
REFERRED BY: DR A SIDDIQUI
MRD NO: USG ABD 36601 MEDIWHEEL HC

STUDY TIME: 26-11-2022
PRINT TIME: 26/11/22 2:36 PM
PAGE 1

STUDY: USG OF THE ABDOMEN

INDICATION:

COMPARISON: None.

OBSERVATIONS:

Liver is normal in size measuring 121 mm in craniocaudal extent, and normal in parenchymal echogenecity. No obvious focal lesion is seen. Intrahepatic biliary radicles are not dilated.

Spleen is normal measuring 78 mm in size. No focal lesion is seen.

Pancreas appears normal in size and echopattern. Pancreatic duct is not dilated. No obvious pancreatic parenchymal calcifications are seen either.

Gall bladder is well distended. No calculus is seen. Wall thickness is normal. CBD is normal.

Portal vein is normal. IVC and aorta are unremarkable.

Right kidney measures 98 mm in size. Right kidney is normal in size, shape, position and echogenecity. Corticomedullary differentiation is maintained. No focal lesion is noted. No evidence of calculus or hydronephrosis is noted.

Left kidney measures 105 mm in size. Left kidney is normal in size, shape, position and echogenecity. Corticomedullary differentiation is maintained. No focal lesion is noted. No evidence of calculus or hydronephrosis is noted.

Urinary bladder is partially distended.

Prostate is enlarged measuring 34 mL in volume.

No free fluid is seen. No significant lymphadenopathy is seen.

CONCLUSION:

Mild Prostatomegaly.

		
DR NEERAJ GAUTAM DNB RADIODIAGNOSIS		

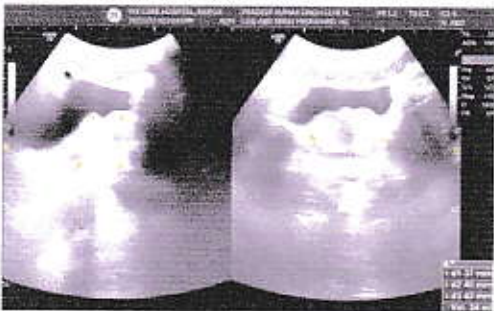

NAME MR. PRADEEP KUMAR SINGH

AGE 51 Y/M

REF BY: DR. ANIS SIDDIQUI

DATE: 26/11/2022

ECHOCARDIOGRAPHY

M-MODE

<u>MEASUREMENT</u>	<u>PT'S VALUE</u>	<u>NORMAL VALUE</u>
AO	36.9 mm	20-37 mm
LA	31.2 mm	19-40 mm
IVS (d)	11.8 mm	6-11 mm
LVID (d)	41.1 mm	35-50 mm
LVPW (d)	11.8 mm	6-11 mm
LVID (S)	20.8 mm	23-39 mm
EF	60%	

2 D ECHO & CFI

CHAMBERS	-	NORMAL.
VALVES	-	NORMAL
SEPTAE	-	IVS / IAS Intact
RWMA	-	NO RWMA PRESENT AT REST.
EF	-	60%

CLOT / VEGETATION/ PERICARDIAL EFFUSSION – NILL.

<u>VALVE</u> <u>(mmHg)</u>	<u>REGURGITATION</u>	<u>GRADIENT</u>
Mitral Valve	NILL	Not Significant
Aortic Valve	NILL	Not Significant
Tricuspid Valve	NILL	Not Significant
Pulmonary Valve	NILL	Not Significant

PULSE WAVE DOPPLER

- Mitral Valve inflow shows E Wave < A Wave.

IMPRESSION.

- NO RWMA PRESENT AT REST. **DRA-I.**
 - NORMAL BIVENTRICULAR SYSTOLIC FUNCTION.
 - GLOBAL LVEF 60%. **BORDERLINE LVH.**
 - NO AS/MS/TR/NO AR/NO MR.
- NO INTRACARDIAC CLOT, VEGETATION.

Dr. ANIS SIDDIQUI (MD, PGCCDM)

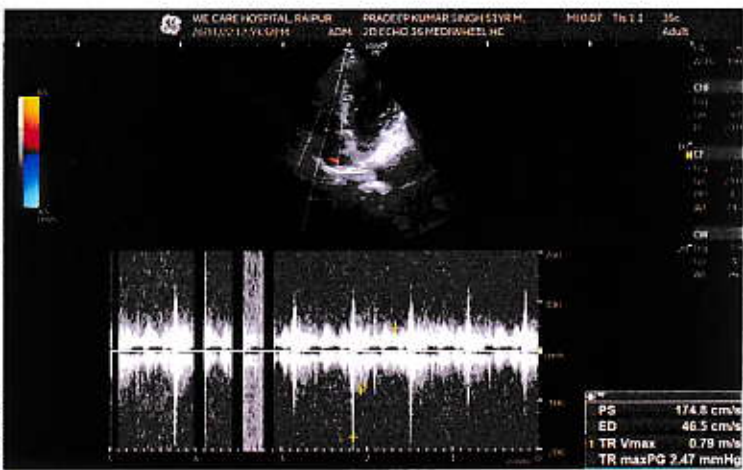
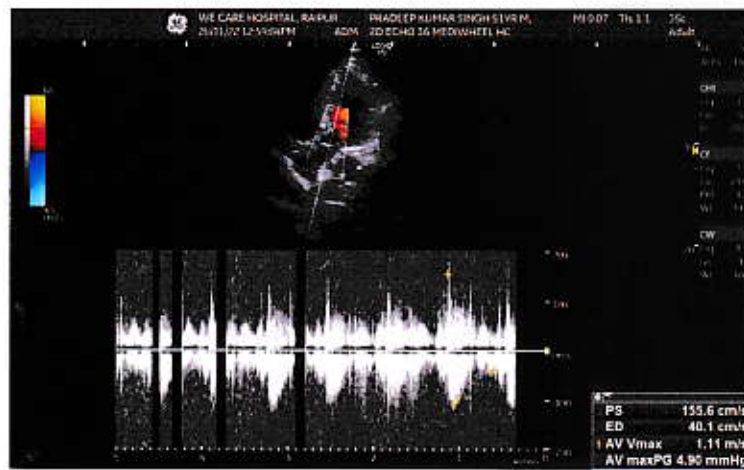
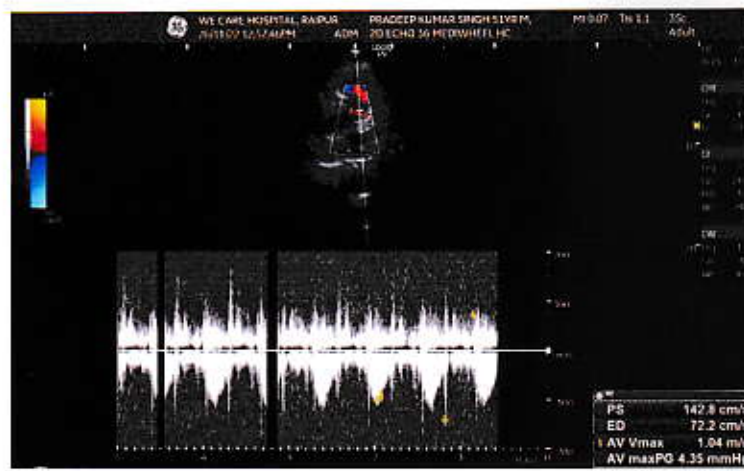
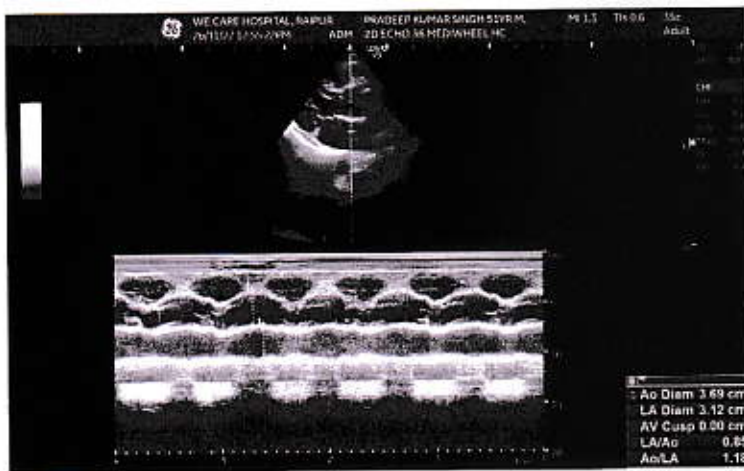

ID: 4
PRADEEP KUMAR
Male 51Years

26-11-2022 09:44:02 AM

HR : 59 bpm
P : 97 ms
PR : 132 ms
QRS : 92 ms
QT/QTc : 392/390 ms
P/QRS/T : 56/72/39 °
RV5/SV1 : 1.702/0.927 mV

Diagnosis Information:
Sinus Bradycardia with Sinus Arrhythmia

Report Confirmed by:

S. Brady

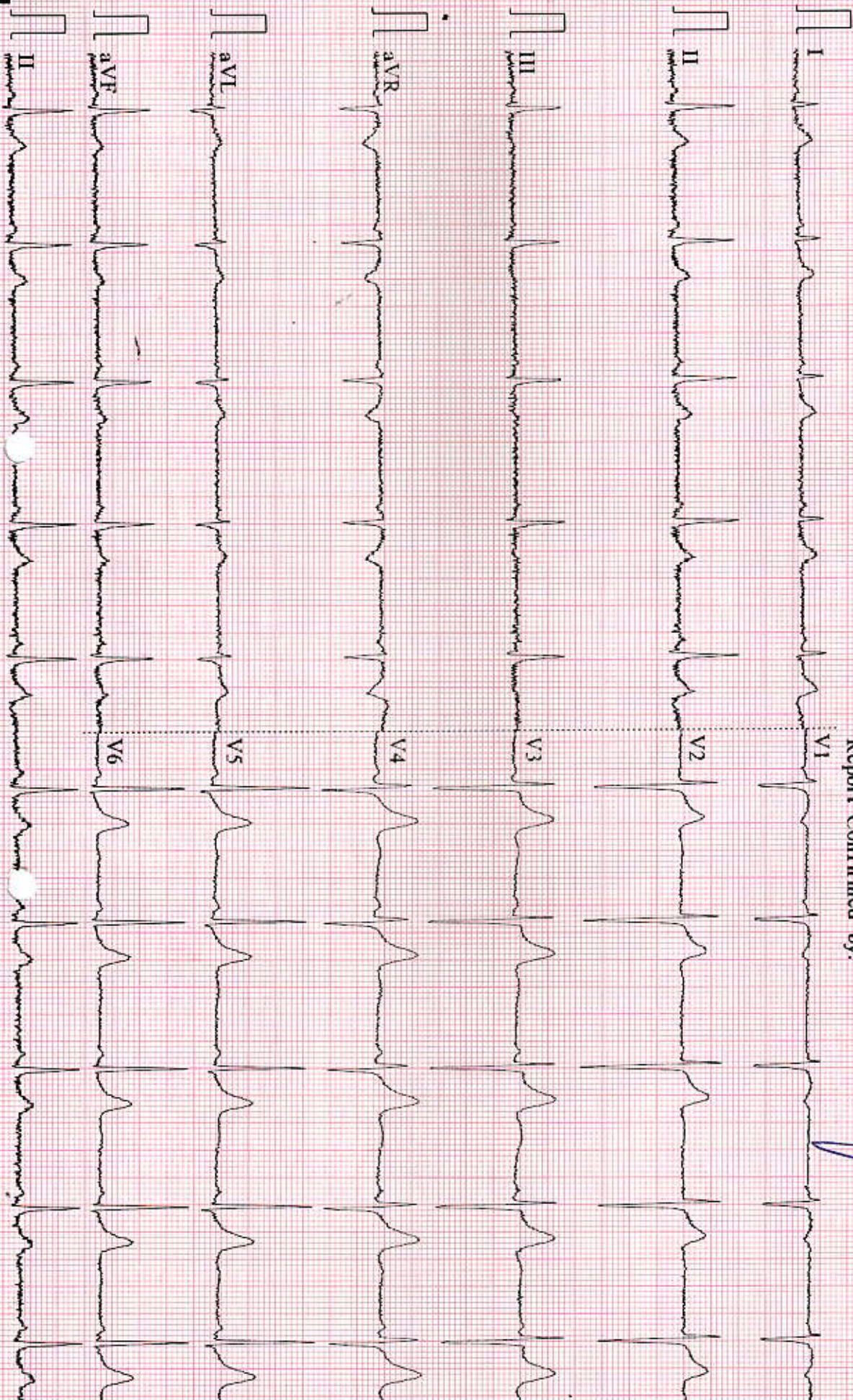

0.67-35Hz AC50 25mm/s 10mm/mV 2*5.0s+1r 59 V2.2 SEMIP V1.81 WE CARE HOSPITAL RAIPUR

PATIENT'S NAME: PRADEEP KUMAR SINGH 51YR M
REFERRED BY: DR A SIDDIQUI
MRD NO: XR CHEST 36601 KH 35 MEDIWHEEL HC

STUDY TIME: 26-11-2022
PRINT TIME: 02/12/22 1:34 PM
PAGE 1 OF 1

STUDY: XRAY OF THE CHEST PA VIEW

INDICATION:

COMPARISON: None.

OBSERVATIONS & CONCLUSION:

NO ACUTE BONY PATHOLOGY IS SEEN.

NO PULMONARY INFILTRATE, COLLASPE OR CONSOLIDATION, EFFUSION, OR PNEUMOTHORAX IS SEEN.

TRACHEA IS IN MIDLINE.

NO CARDIOMEGALY IS SEEN.

THE SOFT TISSUES DEMONSTRATE NO ACUTE PATHOLOGY.

	
DR NEERAJ GAUTAM DNB RADIODIAGNOSIS	DR GAGANDEEP SINGH SALUJA MD RADIODIAGNOSIS