

Namakkal, Tamil Nadu, India

80, Mohanur - Namakkal Rd, K K Nagar, Namakkal,
Tamil Nadu 637001, India

Lat 11.210736°

Long 78.16763°

22/03/23 12:08 PM GMT +05:30





Maharaja Speciality Hospital <maharajadiacare@gmail.com>

**Health Check up Booking Confirmed Request(bobE31188),Package Code-
PKG1000228, Beneficiary Code-31676**

1 message

Mediwheel <wellness@mediwheel.in>
To: maharajadiacare@gmail.com
Cc: customercare@mediwheel.in

Mon, Mar 20, 2023 at 12:22 PM



Mediwheel
...Your wellness partner



011-41195959

Email:wellness@mediwheel.in

Hi **Maharaja Specialty Hospital,**

Diagnostic/Hospital Location :78C MOHANUR ROAD NAMAkkAL NEAR-AYAPPAN
KOVIL, City:Namakkal

We have received the confirmation for the following booking .

Beneficiary Name : PKG1000228

Beneficiary Name : MS. M SARANPRIYA

Member Age : 24

Member Gender : Female

Member Relation : Employee

Package Name : Medi-Wheel Full Body Health Checkup Female Below 40

Location : NAMAkkAL, Tamil Nadu-637001

Contact Details : 9500541454

Booking Date : 28-02-2023

Appointment Date : 22-03-2023

Instructions to undergo Health Check:

1. Please ensure you are on complete fasting for 10-To-12-Hours prior to check.
2. During fasting time do not take any kind of medication, alcohol, cigarettes, tobacco or any other liquids (except Water) in the morning.
3. Bring urine sample in a container if possible (containers are available at the Health Check centre).
4. Please bring all your medical prescriptions and previous health medical records with you.
5. Kindly inform the health check reception in case if you have a history of diabetes and cardiac problems.

For Women:

1. Pregnant Women or those suspecting are advised not to undergo any X-Ray test.
2. It is advisable not to undergo any Health Check during menstrual cycle.

We request you to facilitate the employee on priority.

MAHARAJA SPECIALITY HOSPITAL
78-C, Mohanur Main Road,
NAMAkkAL - 637 001.
Ph : 04286-234620, 234640.



Saranpriya
22/03/2023

MAHARAJA SPECIALITY HOSPITAL
78-C, Mohanur Main Road,
NAMAKKAL - 637 001.
Ph : 04286-234620, 234640.

miss saranpriya
 Female
 26 years
 Cm / kg

HR 96/min
 Intervals:
 RR 628 ms
 P 98 ms
 PR 114 ms
 QRS 78 ms
 QT 330 ms
 QTc 418 ms

Axis:
 P 39°
 QRS 52°
 T 32°
 P (II) 0.10 mV
 S (V1) -1.09 mV
 R (V5) 1.46 mV
 Sokol. 2.54 mV

SINUS RHYTHM
 NORMAL ECG

UNCONFIRMED REPORT



10 mm/mV

10 mm/mV

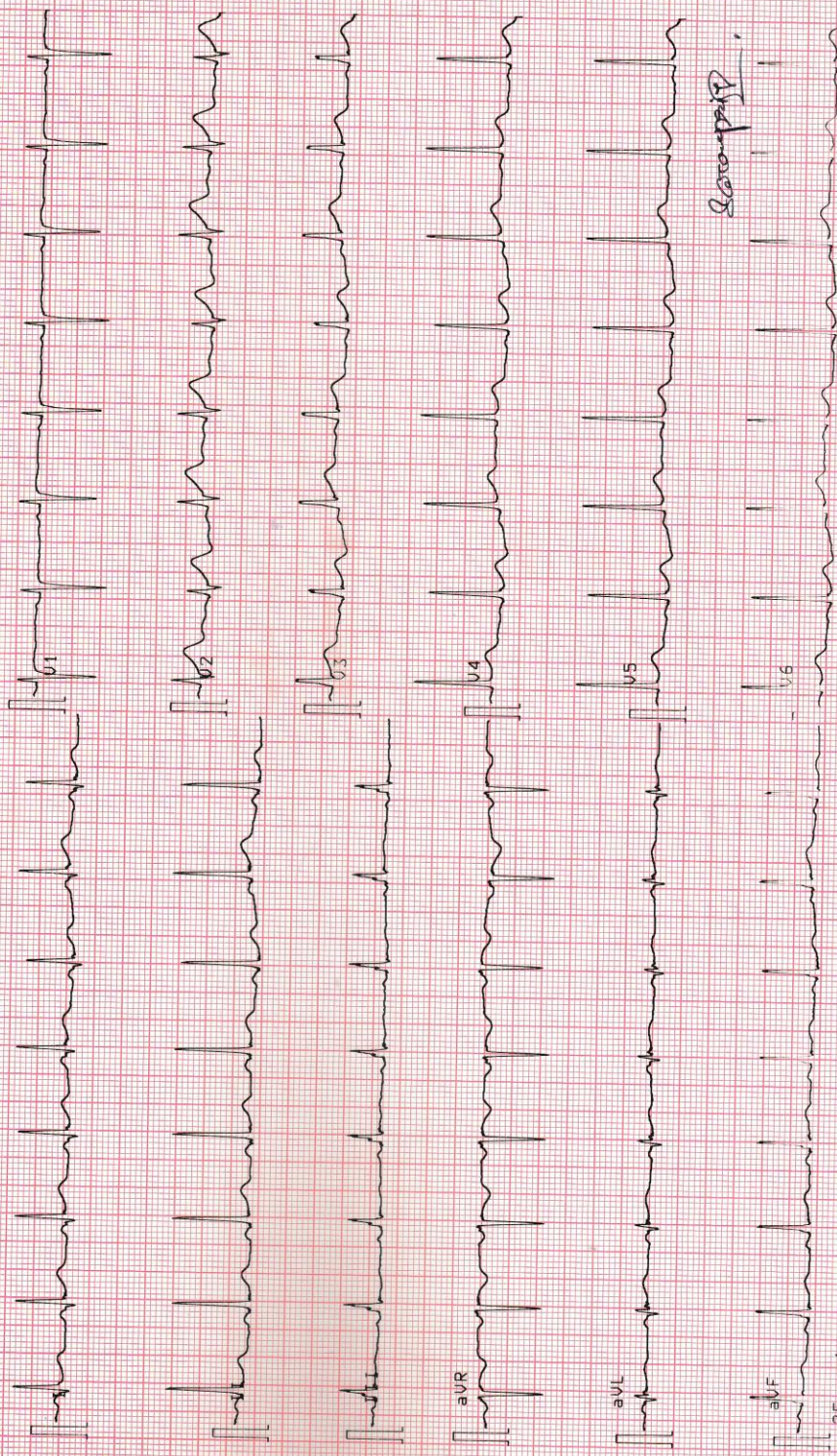

Saranpriya



MAHARAJA SPECIALITY HOSPITAL



Diabetes Multi Speciality, Dialysis, Emergency & Critical Care Centre

78-C, Mohanur Main Road, Namakkal - 637 001. ☎ 04286-234620
E-mail : maharajadiacare@gmail.com

MAHARAJA SCAN CENTRE

ULTRASOUND REPORT

PATIENT NAME : Miss. Saran Priya AGE / SEX : 26/F Date : 22.03.2023
REFEERED BY : DRA.P. SUBRAMANIAM. M.D., FCCP. FRSH (LON), PG. DIP. DIA CARE (AUS),

LIVER : Normal in size and echo pattern. Intrahepatic biliary radicles are not dilated.
No mass or abscess seen. CBD and Portal vein normal.

GALL BLADDER : Partially filled .

PANCREAS : Normal.

SPLEEN : Size 10.4 cm. Normal in size and echo pattern. No mass or cyst seen.

RIGHT KIDNEY : Size 10.3 X 3.9 cm. Normal in size and echo pattern. No mass or calculus seen.
Cortico medullary differentiation clearly made out.

LEFT KIDNEY : Size 11.4 X 4.0 cm. Normal in size and echo pattern. No mass or calculus seen.
Cortico medullary differentiation clearly made out.

BLADDER : Normal in contour. No mass or calculus seen.

UTERUS : Anteverted. Normal in size and echo pattern. Length 7.1 cm.
AP diameter 4.1 cm. Transverse diameter 4.5 cm. Endometrium line seen
clearly and mid line of uterus. Thickness 8 mm. No mass seen.
No fluid collection seen in cul-de-sac.

RIGHT OVARY : 2.1x1.8 cm. Follicle seen.

LEFT OVARY : 2.4x 1.1 cm. Follicle seen .

PLEURAL CAVITY : No free fluid collection seen.

IMPRESSION : **NORMAL APPEARANCE OF LIVER, GB, PANCREAS, SPLEEN,
KIDNEYS, UTERUS, OVARIES AND BLADDER.**

DR. R. RAMAMURTHI, MBBS., DMRD.,
Consultant Radiologist.



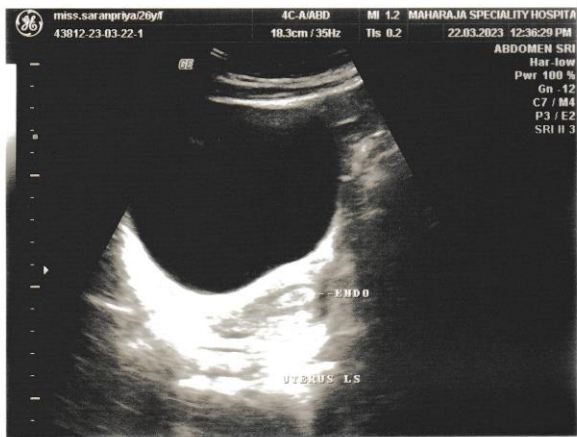
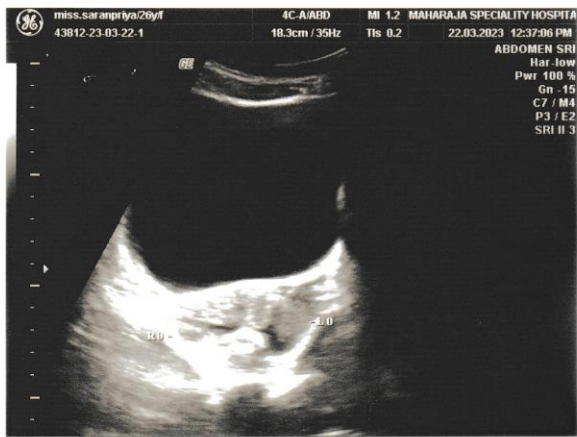



Lab No. : 23/03/000696
Patient : Miss.SARANPRIYA MANI.
Age / Sex : 26 Years / FEMALE
Ref. By : Dr. PRE MEDICAL
MobileNo : 9300541454

MRN : 07269
IP/OP No : OP/22011044
Bill No : 22011956



Collected On : 22/03/2023 1.48 PM
Reported On : 22/03/2023 2.59 PM
Printed On : 22/03/2023 2.59 PM
Page 1 of 5

LABORATORY TEST REPORT

Specimen	Test Description	Result	Units	Biological Reference Range
HAEMATOLOGY				
COMPLETE BLOOD COUNT				
BL.	HAEMOGLOBIN (Hb)	10.2	gm/dl	↓ 12.0 - 16.0
BL.	TOTAL WBC COUNT	8,900	cells/cumm	4000.0 - 11000.0
DIFFERENTIAL LEUKOCYTES COUNTS				
BL.	DC - NEUTROPHILS	77	%	↑ 40 - 75
BL.	DC - LYMPHOCYTES	18	%	↓ 20 - 45
BL.	DC - EOSINOPHILS	5	%	1 - 6
BL.	DC - MONOCYTES	0	%	↓ 2 - 10
BL.	DC - BASOPHILS flow impedance method	0	%	0 - 2
BL.	PLATELET	3,02,000	Lakhs/Cells	1.5 - 4.0
BL.	PCV (Haematocrit)	32.2	%	↓ 40 - 54
BL.	RBC COUNT	4.0	Millions/cumm	2.5 - 5.0
BL.	MCV	73.5	fl	↓ 76 - 96
BL.	MCH	25.4	pg/cells	↓ 27 - 32
BL.	MCHC	34.6	%	32 - 36
BL.	ESR - 1Hr westergren(automated)	20	mm/Hr	0 - 20
BL.	BLOOD GROUP & RH TYPING agglutination / qualitative	A1B POSITIVE		
BIOCHEMISTRY				
SERUM	BUN(BLOOD UREA urease/glutamate dehydrogenase)	12.2	mg/dl	4.7 - 23.3
GLUCOSE PROFILE (FASTING)				
SERUM	FASTING BLOOD GLUCOSE - glucose oxidase - peroxidase	74.2	mg/dL	NORMAL : 70-100 PREDIABETIC : >100 - <126 DIABETIC : >126
GLUCOSE PROFILE (POST PRANDIAL)				
SERUM	PP BLOOD SUGAR - glucose oxidase - peroxidase	96.2	mg/dL	NORMAL : UPTO 140 DIABETIC : UPTO 180 PREDIABETIC 140-199



78 C, Mohanur Road, Namakkal - 637 001.
+91 88700 13464 04286 234620, 234640
admin@maharajaspecialityhospital.com
www.maharajaspecialityhospital.com



Lab No. : 23/03/000696
Patient : Miss.SARANPRIYA MANI.
Age / Sex : 26 Years / FEMALE
Ref. By : Dr. PRE MEDICAL
MobileNo : 9300541454

MRN : 07269
IP/OP No : OP/22011044
Bill No : 22011956



Collected On : 22/03/2023 1.48 PM
Reported On : 22/03/2023 2.59 PM
Printed On : 22/03/2023 2.59 PM

Page 2 of 5

LABORATORY TEST REPORT

Specimen	Test Description	Result	Units	Biological Reference Range
SERUM	S.CREATININE alkaline picrate	0.9	mg/dL	0.6 - 1.2
SERUM	URIC ACID uricase/peroxidase	3.8	mg/dL	2.0 - 7.0
SERUM	S.CALCIUM arsenazo-iii	8.9	mg/dL	8.4 - 10.6
LIPID PROFILE				
SERUM	TOTAL CHOLESTEROL cholesterol oxidase/peroxidase	177.6	mg/dL	DESIRABLE : 140-199 BODERLINE : 200-239 HIGH : >240
SERUM	HDL-CHOLESTEROL direct	38.0	mg/dL	DESIRABLE : > OR = 40
SERUM	S.TRIGLYCERIDES glycerol phosphate /oxidase/peroxidase	120.7	mg/dL	DESIRABLE : < 150 BODERLINE : 150-199 HIGH : 200-400 VERY HIGH : >500
SERUM	VLDL - CHOLESTEROL calculated	24.14	mg/dL	NORMAL : 5-40
SERUM	LDL - CHOLESTEROL calculated	115.46	mg/dL	OPTIMAL : UPTO 100 ABOVE OPTIMAL : 101-129 BODERLINE HIGH : 130-159 HIGH : 160-189 VERY HIGH : >190
SERUM	NON HDL CHOLESTEROL calculated	139.6		NORMAL : 150 BODERLINE : 150-189 HIGH : 190
SERUM	CHOLESTROL / HDL RATIO calculated	4.67		NORMAL : UPTO 4.5
SERUM	LDL/HDL CHOLESTEROL calculated	3.04	mg/dl	NORMAL : 1-4 HIGHER RATIOS MEAN A HIGHER RISK OF HEART DIESEASE

HBA1C



78 C, Mohanur Road, Namakkal - 637 001.
+91 88700 13464 04286 234620, 234640
admin@maharajaspecialityhospital.com
www.maharajaspecialityhospital.com



Lab No. : 23/03/000696
Patient : Miss.SARANPRIYA MANI.
Age / Sex : 26 Years / FEMALE
Ref. By : Dr. PRE MEDICAL
MobileNo : 9300541454

MRN : 07269
IP/OP No : OP/22011044
Bill No : 22011956



Collected On : 22/03/2023 1.48 PM
Reported On : 22/03/2023 2.59 PM
Printed On : 22/03/2023 2.59 PM

LABORATORY TEST REPORT

Specimen	Test Description	Result	Units	Biological Reference Range
BL.	Glycosylated Haemoglobin immunoassay	4.8	%	1. Below 6.0% : Normal 2. 6.0% - 7.0% : Good Control 3. 7.1% - 8.0% : Fair Control 4. 8.1% - 10.0 % : Unsatisfactory Control Above 10.0% : Poor Control

BL. Average Blood Glucose (ABG) 91.06 mg/dl
calculated

HbA1c is an excellent index of long time diabetes control over preceding 2-3 months. Unlike blood sugar which tend to fluctuate from day to day and even hour to hour the HbA1c test is a true index of the average blood glucose control during previous, 2 - 3 months. HbA1c test is done in this Laboratory Rapidly and Precisely using GOLD STANDARD of the HbA1c testing with out interference from schiff base, lipemia, temperature fluctuation

LIVER FUNCTION TEST

SERUM	TOTAL BILIRUBIN diazotized sulfanilic	0.5	mg/dL	0.2 - 1.3
SERUM	DIRECT BILIRUBIN diazotized sulfanilic	0.1	mg/dL	0.0 - 0.3
SERUM	INDIRECT BILIRUBIN calculated	0.4	mg/dL	0.2 - 1.2
SERUM	TOTAL PROTEIN spectrophotometric	6.8	g/dL	6.0 - 8.0
SERUM	ALBUMIN bromocresol green	3.6	g/dl	3.5 - 5.0
SERUM	GLOBULIN calculated	3.2	g/dl	2.0 - 3.5
SERUM	ALBUMIN / GLOBULIN RATIO calculated	1.13	g/dl	↓ 1.5 - 2.5
SERUM	AST(SGOT) ifcc without pyridoxyl phosphate	24.2	IU/L	10 - 45
SERUM	ALT(SGPT) ifcc without pyridoxyl phosphate	28.0	IU/L	10 - 50
SERUM	S.ALK.PHOSPHATASE 2-amino-2methyl-1propanol buffer (ifcc)	112.2	U/L	60.0 - 170.0
SERUM	GGT ifcc	20.1	U/L	5 - 35

CLINICAL PATHOLOGY
URINE COMPLETE ANALYSIS

URI. URINE - COLOUR STRAW YELLOW
macroscopic



78 C, Mohanur Road, Namakkal - 637 001.
+91 88700 13464 04286 234620, 234640
admin@maharajaspecialityhospital.com
www.maharajaspecialityhospital.com



Lab No. : 23/03/000696

MRN : 07269

Patient : Miss.SARANPRIYA MANI.

IP/OP No : OP/22011044

Age / Sex : 26 Years / FEMALE

Bill No : 22011956

Ref. By : Dr. PRE MEDICAL



Collected On : 22/03/2023 1.48 PM

Reported On : 22/03/2023 2.59 PM

Printed On : 22/03/2023 2.59 PM

MobileNo : 9300541454

LABORATORY TEST REPORT

Page 4 of 5

Specimen	Test Description	Result	Units	Biological Reference Range
URI.	macroscopic			
URI.	URINE REACTION	ACID		
URI.	URINE - pH	6.6		5.0 - 7.5
	double indicator			
GLUCOSE PROFILE (POST PRANDIAL)				
URI.	URINE GLUCOSE - PP	NIL		
	god - pod method			
URINE COMPLETE ANALYSIS				
URI.	URINE SPECIFIC GRAVITY	1.014		1.003 - 1.030
	ph indicator			
URI.	URINE GLUCOSE	NIL		
	benedicts			
URI.	URINE KETONES	NEGATIVE		
	legal's test			
URI.	URINE ALBUMIN (PROTEIN)	NIL		
	protein error of ph indicator			
URI.	URINE BILE SALTS	NEGATIVE		
	hay's			
URI.	URINE BILE PIGMENTS	NEGATIVE		
	fouchests test			
URI.	URINE - UROBILINOGEN	NORMAL		NORMAL
	diazonium salt			
URI.	URINE - PUS CELLS	06 - 08	cells/hpf	
	direct			
URI.	URINE - RBC	NIL	cells/hpf	
	direct			
URI.	URINE - EPITHELIAL CELLS	04 - 06	cells/hpf	
	direct			
URI.	URINE - CASTS	NIL		
	direct			
URI.	URINE - CRYSTALS	NIL		
	direct			
URI.	URINE - BACTERIA	NIL		
SEROLOGY				
SERUM	HBsAg (CARD)	NEGATIVE		
	agglutination / qualitative			



78 C, Mohanur Road, Namakkal - 637 001.
+91 88700 13464 04286 234620, 234640
admin@maharajaspecialityhospital.com
www.maharajaspecialityhospital.com



Lab No. : 23/03/000696
Patient : Miss.SARANPRIYA MANI.
Age / Sex : 26 Years / FEMALE
Ref. By : Dr. PRE MEDICAL
MobileNo : 9300541454

MRN : 07269
IP/OP No: OP/22011044
Bill No : 22011956



Collected On : 22/03/2023 1.48 PM
Reported On : 22/03/2023 2.59 PM
Printed On : 22/03/2023 2.59 PM

LABORATORY TEST REPORT

Specimen	Test Description	Result	Units	Biological Reference Range
IMMUNOLOGY				
THYROID FUNCTION TEST				
SERUM	T3 elisa	1.02	ng/dl	0.50 - 1.85
SERUM	T4 elisa	9.65	ug/dL	5.0 - 12.0
SERUM	TSH elisa	2.20	uIU/ml	0.4 - 4.8

-----End of Report-----

Logesh
LAB TECHNICIAN
Tested by

[Signature]
CHIEF LAB TECHNICIAN
Checked by



3250 X 4580

MISS SARAVIPRIYA 58 YRS | F 63452

CHEST PA VIEW SS-M9L-S3 10:38 AM

M 1054 F 215

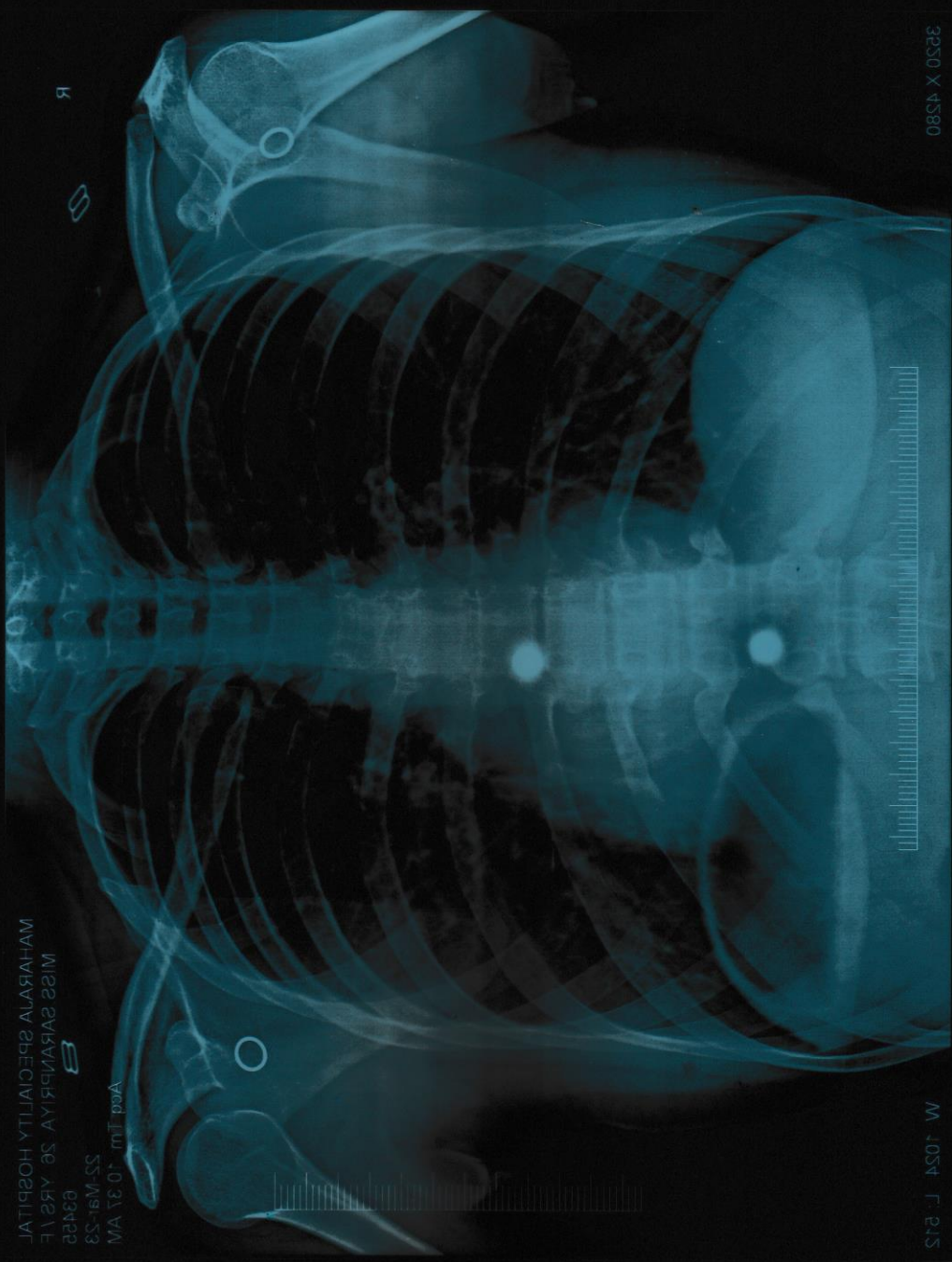

R

B

MAHARAJA SPECIALITY HOSPITAL
MISS SARAVIPRIYA 58 YRS | F
63452

SS-M9L-S3
Acq. Tim: 10:37 AM



भारत सरकार
GOVERNMENT OF INDIA



சரண்பிரியா மணி
Saranpriya Mani
பிறந்த நாள்/ DOB: 13/07/1996
பெண் / FEMALE



8405 9670 3734