



TFT

Patient Name :	Sumitra Suryasinh Chauhan	Sample No. :	20240213501
Patient ID :	20240208030		
Age / Sex :	29y/Male	Visit No. :	OPD20240226602
Consultant :	DR. SAURABH JAIN	Coll. Date :	24/02/2024 10:46
Ward :	-	S. Coll. Date :	24/02/2024 12:27
		Report Date :	24/02/2024 17:23

CBC, ESR

Investigation	Result	Normal Value
Hemoglobin :	10.1 gm/dl [L]	13.5 to 18.0 gm/dl
P.C.V. :	33.2 % [L]	42.0 to 52.0 %
M.C.V. :	66 fL [L]	78 to 100 fL
M.C.H. :	29 pg [L]	27 to 31 pg
M.C.H.C. :	30.4 g/dl [L]	32 to 36 g/dl
RDW :	14.8 % [H]	11.5 to 14.0 %
RBC Count :	5.03 X 10 ⁶ /cumm	4.7 to 6.0 X 10 ⁶ /cumm
Polymorphs :	74 % [H]	38 to 70 %
Lymphocytes :	23 %	15 to 48 %
Eosinophils :	1 %	0 to 6 %
Monocytes :	2 % [L]	3 to 11 %
Total :	100	= 100 > 100
WBC Count :	8600 /cmm	4000 to 10000 /cmm
Platelets Count :	334000 /cmm	1,50,000 to 4,50,000 /cmm
ESR - After One Hour :	22 mm/hr [H]	1 to 13 mm/hr

Mehul Desai

Dr. Mehul Desai
M.B.D.C.P
Reg. No. G-9521



Patient Name :	Sumitra Suryasinh Chauhan	Sample No. :	20240213501
Patient ID :	20240208330	Visit No. :	OPD20240226802
Age / Sex :	29y/Male	Coll. Date :	24/02/2024 10:46
Consultant :	DR. SAURABH JAIN	S. Coll. Date :	24/02/2024 12:27
Ward :	-	Report Date :	24/02/2024 17:23

Blood Group

Investigation	Result	Normal Value
BLOOD GROUP :		
ABO	B	
Rh	Positive	

FBS & PPBS

Investigation	Result	Normal Value
Blood Sugar (FBS) :	87 mg/dl	74 - 100 mg/dl
Urine Sugar (FUS) :	Nil	
Blood Sugar (PP2BS) :	93 mg/dl	70 to 120 mg/dl
Urine Sugar (PP2US) :	Nil	

HBA1C

Investigation	Result	Normal Value
Glycosylated Hb :	5.8 %	Near Normal Glycemia : 6 to 7 Excellent Control : 7 to 8 Good Control : 8 to 9 Fair Control : 9 to 10 Poor Control : > 10

Average Plasma Glucose of Last 3 Months : 119.76

Dr. Mehul Desai
M.B.D.C.P
Reg.No.G-9521



Patient Name :	Sumitra Suryash Chaudan	Sample No. :	20240213501
Patient ID :	20240208330	Visit No. :	OPD20240226602
Age / Sex :	29y/Male	Call. Date :	24/02/2024 10:46
Consultant :	DR. SAURASH JAIN	S. Coll. Date :	24/02/2024 12:28
Ward :		Report Date :	24/02/2024 17:23

RENAL FUNCTION TEST

Investigation	Result	Normal Value
Creatinine :	0.8 mg/dl	0.6 - 1.4 mg/dl
Urea :	18 mg/dl	13 - 45 mg/dl
Uric Acid :	3 mg/dl	3.5 - 7.2 mg/dl
Calcium :	9.5 mg/dl	8.5 - 10.5
Phosphorus :	5.8 mg/dl	1.5 - 6.8

Dr. Mehul Desai
M.B.D.C.P
Reg.No.G-9521



Patient Name :	Sumtra Suryasinh Chauhan	Sample No. :	20240213501
Patient ID :	20240208330	Visit No. :	OPD20240226602
Age / Sex :	25y/Male	Call. Date :	24/02/2024 10:46
Consultant :	DR SAURASH JAIN	S. Coll. Date :	24/02/2024 12:28
Ward :	-	Report Date :	24/02/2024 17:23

LFT (Liver Function Test)

Investigation	Result	Normal Value
Total Bilirubin :	0.5 mg/dl	0.2 to 1.0 mg/dl
Direct Bilirubin :	0.1 mg/dl	0.0 to 0.2 mg/dl
Indirect Bilirubin :	0.4 mg/dl	0.0 to 0.8 mg/dl
AST (SGOT) :	15 U/L	5 to 34 U/L
ALT (SGPT) :	10 U/L	0 to 55 U/L
Total Protein (TP) :	6.9 g/dL	6.4 to 8.3, g/dl
Albumin (ALB) :	4.2 g/dl	3.5 to 5.2 g/dl
Globulin :	2.7 g/dl	2.3 to 3.5 g/dl
A/G Ratio :	1.58	
Alkaline Phosphatase (ALP) :	105 U/L	40 to 150 U/L
GAMMA GT. :	13 U/L	7 to 35 U/L

Dr. Mehul Desai
M.B.D.C.P
Reg.No.G-9521



Patient Name :	Sumtra Suryasinh Chauhan	Sample No. :	20240213501
Patient ID :	20240208330	Visit No. :	OPD20240226602
Age / Sex :	29y/Male	Coll. Date :	24/02/2024 10:46
Consultant :	DR SAURASH JAIN	S. Coll. Date :	24/02/2024 12:38
Ward :	-	Report Date :	24/02/2024 17:23

Lipid Profile

Investigation	Result	Normal Value
Sample :	Fasting	
Sample Type :	Normal	
Cholesterol (Chol) :	116 mg/dl	Low risk : < 200 Moderate risk : 200 - 239 High risk : > or = 240
Triglyceride	55 mg/dl	Normal : < 200.0 High : 200 - 499 Very High : > or = 500
HDL Cholesterol :	47 mg/dl	Low risk : >or = 60 mg/dL High risk : Up to 35 mg/dL
LDL :	58 mg/dl [L]	131.0 to 159.0(N) < 130.0(L) > 159.0(H)
VLDL :	11 mg/dl	Up to 0 to 34 mg/dl
LDL/HDL Ratio :	1.23	Low risk : 0.5 to 3.0 Moderate risk : 3.0 to 6.0 Elevated level high > 6.0
Total Chol / HDL Ratio :	2.47	Low Risk : 3.3 to 4.4 Average Risk : 4.4 to 7.1 Moderate Risk : 7.1 to 11.0 High Risk : > 11.0
Total Lipids :	518 mg/dl	400 to 700 mg/dl

Note :- Lipemic samples give high triglyceride value and falsely low LDL value.

Dr.Mehul Desai
M.B.D.C.P
Reg.No.G-9521



Patient Name :	Sumitra Suryasinh Chauhan	Sample No. :	20240213501
Patient ID :	20240208330	Visit No. :	CPD20240226602
Age / Sex :	25y/Male	Coll. Date :	24/02/2024 10:46
Consultant :	DR. SAURABH JAIN	S. Coll. Date :	24/02/2024 12:27
Ward :	-	Report Date :	24/02/2024 17:23

Urine R/M

Investigation	Result	Normal Value
Quantity - :	20 ml	
Colour - :	Pale Yellow	
Reaction (pH) :	5.0	4.6-8.0
Turbidity :	Clear	
Deposit :	Absent	Absent
Sp.Gravity :	1.015	1.005-1.010
Protein :	Absent	Absent
Glucose :	Absent	Absent
Bile Salts :	Absent	Absent
Bile pigments :	Absent	Absent
Ketones :	Absent	Absent
Urobilinogen :	Absent	
Blood :	Absent	Absent
Pus Cells :	Absent /hpf	0-5/hpf
Red Blood Cells :	Absent /hpf	Absent
Epithelial Cells :	0-1 /hpf	

Dr.Mehul Desai
M.B.D.C.P
Reg.No.G-9521

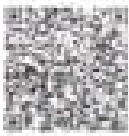

Unipath Specialty Laboratory (Baroda) LLP - Motiram Complex, Opp. HDFC Bank, No. Sadhe Satra chauraha, Akola, Vadodra - 390020
 Unipath Specialty Laboratory (Baroda) LLP - Motiram Complex, Opp. HDFC Bank, No. Sadhe Satra chauraha, Akola, Vadodra - 390020
 Mobile: 7228800500 / 8155028222 | Email: info.baroda@unipathlp.in
 Home Visit / OPD Reception: 9998724579



TEST REPORT

Reg. No. : 40201013106 Reg. Date : 24-Feb-2024 14:51 Collected On : 24-Feb-2024 14:52
 Name : Ms. SUMITRA CHAUHAN Approved On : 24-Feb-2024 17:32
 Age : 29 Years Gender : Female Ref. No. : Dispatch At :
 Ref. By : Test No. :
 Location : SAVITA SUPERSPECIALTY HOSPITAL @ WAGHODIYA ROAD

Test Name	Results	Units	Bio. Ref. Interval
THYROID FUNCTION TEST			
T3 (triiodothyronine) Method: CLM	1.28	ng/mL	0.6 - 1.81
T4 (Thyroxine) Method: CLM	8.90	µg/dL	4.5 - 12.6
TSH (ultra sensitive) Method: CLM	0.626	µIU/mL	0.55 - 4.78
Sample Type: Serum			

Comments:
 Thyroid stimulating hormone (TSH) is synthesized and secreted by the anterior pituitary in response to a negative feedback mechanism involving concentrations of FT3 (free T3) and FT4 (free T4). Additionally, the hypothalamic tripartite thyrotropin-releasing hormone (TRH) directly stimulates TSH production. TSH stimulates thyroid cell production and hypertrophy, also stimulates the thyroid gland to synthesize and secrete T3 and T4. Quantification of TSH is significant to differentiate primary (thyroid) from secondary (pituitary) and tertiary (hypothalamic) hypothyroidism. In primary hypothyroidism, TSH levels are significantly elevated, while in secondary and tertiary hypothyroidism, TSH levels are low.

- TSH levels During Pregnancy:**
- First Trimester: 0.1 to 2.5 µIU/mL
 - Second Trimester: 0.2 to 3.0 µIU/mL
 - Third trimester: 0.3 to 3.0 µIU/mL

Reference: Carl A. Burtis, Edward R. Ashwood, David E. Bruns, Tietz Textbook of Clinical Chemistry and Molecular Diagnostics, 5th Edition, Philadelphia, WB Saunders, 2012: 2170.

This is an electronically authenticated report Test done from collected sample

Printed On: 24-Feb-2024 17:33

Dr. Vishal Jhaveri
 M.D., D.P.

We are open: 24 x 7 & 365 days

Reg. No. 18011
 LLP Identification Number: AAN-8932
 Page 1 of 1



PATIENT NAME: SUMITRABEN CHAUHAN

AGE/SEX: 29 Y / F

DATE: 24 February 2024

ULTRASOUND OF ABDOMEN & PELVIS

LIVER appears normal in size and shows normal parenchymal echogenicity. No evidence of focal lesion. No evidence of dilated IHBR or portal vein. CBD appears normal.

GALL BLADDER is distended. No evidence of abnormal wall thickening or any significant calculus within.

PANCREAS appears normal. MPD is WNL.

SPLEEN appears normal in size and shows normal parenchymal echogenicity. No evidence of focal lesion.

BOTH KIDNEYS appear normal in size, shape and position.

Show normal cortical echogenicity. Corticomedullary differentiation is maintained.

No evidence of calculus or hydronephrosis on either side.

URINARY BLADDER is partially full. No evidence of abnormal wall thickening or any significant calculus within.

UTERUS appears normal in size and position. CET is WNL (7 mm). No evidence of focal lesion noted.

Bilateral ovaries appear normal in size. No evidence of focal or obvious mass lesion noted.

BOWEL LOOPS appear normal and show normal peristalsis.

No evidence of LYMPHADENOPATHY noted.

No evidence of ASCITES noted.

IMPRESSION:

- NO SIGNIFICANT ABNORMALITY AT PRESENT SCAN.

DR HARIKRUSHNA PATEL (MD)
CONSULTANT RADIOLOGIST

Not all pathologies can be detected on ultrasound in each scan. Further radiographic evaluation is suggested if required.



PATIENT NAME: SUMITRABEN CHAUHAN

AGE/SEX: 29 Y / F

DATE: 24 February 2024

CHEST X-RAY (PA)

Both lung fields appear normal.

Both hila appear normal

Bilateral costo-phrenic angles appear grossly clear

Mediastinum and cardiac shadow appear normal

Bony thorax appears unremarkable

No evidence of free gas under domes of diaphragm

IMPRESSION:

- NO SIGNIFICANT ABNORMALITY NOTED IN LUNG FIELDS
- NORMAL CARDIAC SHADOW

DR HARIKRUSHNA PATEL (MD)
CONSULTANT RADIOLOGIST

Not all pathologies can be detected on ultrasound in each scan. Further radiographic evaluation is suggested if required.



2D-ECHOCARDIOGRAPHY AND COLOR DOPPLER REPORT

NAME: SUMITRABEN CHAUHAN

AGE/SEX: 29 YRS/FEMALE

DATE: 24/02/2024

REF BY: DIRECT

OBSERVATION:

- NORMAL LV SIZE AND NORMAL LV SYSTOLIC FUNCTION. LVEF = 60% (VISUAL).
- NO RWMA AT REST.
- GRADE II LV DIASTOLIC DYSFUNCTION.
- MILD MR, NO MS.
- NO AR, NO AS.
- MILD TR, NO PAH, RVSP : 29 MMHG.
- NORMAL SIZED LA, RA & RV WITH NORMAL RV SYSTOLIC FUNCTION.
- NORMAL SIZED MPA, RPA & LPA.
- INTACT IAS & IVS.
- NO E/D INTRACARDIAC CLOT/VEGETATION/PE.
- NORMAL IVC.
- NORMAL PERICARDIUM.

LA: 30MM

AO: 27MM

IVS: 10/13MM

LVPW: 09/13MM

LVID: 39/20MM

CONCLUSION:

- NORMAL LV/RV SIZE AND SYSTOLIC FUNCTION.
- NO RWMA AT REST.
- LVEF = 60% (VISUAL).

DR. NIRAV BHALANI
[CARDIOLOGIST]

DR. ARVIND SHARMA
[CARDIOLOGIST]

29 Years

Rate 78
PR 144
QRSD 88
QT 408
QTc 465

--AXIS--
P 39
QRS 69
T 8

12 Lead: Standard Placement

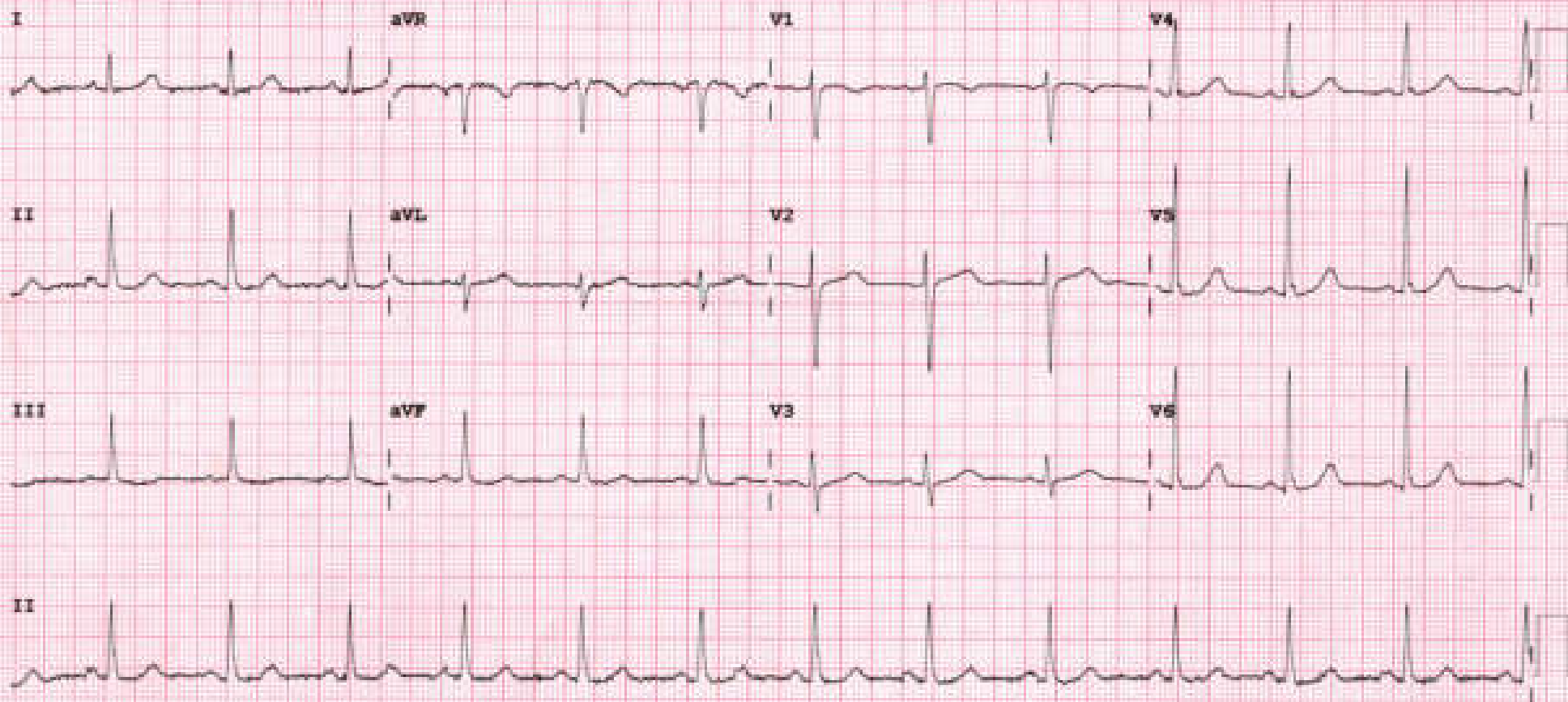



Examination by Ophthalmologist

Name: SUMITRA CHAUHAN

Reg. No: 20140208330

Age/ Sex: 29/FEMALE

DOB: 23/02/2025

Nil

Medical History:

Nil

Examination of Eye: Right LEFT

External Examination: } WNL

Anti seg Examination: } WNL

Schiot Tonometry IOP: WNL

Fundus:

Without Glass - Distant Vision: 6/6 6/6

Near Vision: No No

With Glass - Distant Vision: - -

Near Vision: - -

Colour Vision (With Ishihara Chart): WNL

Impression:

WNL

Advice:

-

[Signature]
 Savita Superspecialty Hospital
 (A Unit of Solace Healthcare Pvt. Ltd.)
 Mr. Dhyan Sanghani 4th Floor, Char Rasta
 Waghotda, Vadodra, Gujarat, India-390019
 Ph: 0265-2578844 | 0559688442
 Email: contact@savitahospital.com

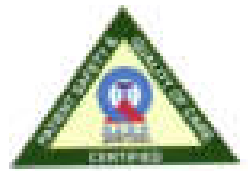

Examination by Physician

Name: SUMITRAY CHAUHAN

Reg. No: 20210208330

Age/ Sex: 29/MALE

DOB: 25/02/2024

Physical Examination

Height: 157 cm, Weight: 99.1 kg BMI: 23.93
 Temperature: _____ Pulse: 86 BP: 116/76

Chief Complaints:

NO complaints

Past History:

NAD

Examination:

General Examination:

NAD

Systemic Examination:

NAD

Investigation:

RBS _____

ECG _____

Others _____

Advice: cap. awtin 1-0-0 x 2 months
T. supradyn 0-1-0 x 2 months

Signature: 
 Savita Superspecialty Hospital
 (A Unit of Solace Healthcare Pvt. Ltd.)
 H. Dash Junction, P. Road, The Park
 Right, Sector 14, Gandhinagar,
 Vadodra, Gujarat 390019
 Email: contact@savitahospital.com | www.savitahospital.com



Bill of Supply (Interim Bill)



Patient ID : 20240208030	Visit No. : OPD20240226602(OPD)
Age / Sex : 29y (F)	Bill No. : OPD20240226602
Patient Name : SUMITRA SURYASINH CHAUHAN	Bill Date : N/A
Dr. Name : DR. SAURABH JAIN	Speciality : INTERNAL MEDICINE
Referred By : self	Company Name : Mediwheel Health Check Up
City/Village : Lunawada	GSTIN : 24AAQC55560322W
Class : Contract	SAC : 999312 "Medical Service covered under healthcare service"
PAN Card : AAQC555660	Mobile No. : 8347540299

Expense Details	Qty	Rate	Gross Amount	Waive	Net Amount
Visit Charge					
24/02/2024 Physician First Consultation OPD	1.0	0.0	0.00	0.0	0.00
Ophthalmologist First Consultation OPD	1.0	0.0	0.00	0.0	0.00
Visit Charge (Subtotal)			0.0	0.0	0.00
PATHOLOGY					
24/02/2024 CBC, ESR	1.0			0.0	
Urine R/M	1.0			0.0	
STOOL EXAMINATION	1.0			0.0	
Blood Group	1.0			0.0	
FBS & PPBS	1.0			0.0	
TFT (Thyroid Function Test)	1.0			0.0	
RENAL FUNCTION TEST	1.0			0.0	
LFT (Liver Function Test)	1.0			0.0	
Lipid Profile	1.0			0.0	
HBA1C	1.0			0.0	
MediWheel Full Body Health Check-Up(Female Below 40)	1.0	2000.0	2000.00	0.0	2000.00
PATHOLOGY (Subtotal)			2000.0	0.0	2000.00
Radiology					
24/02/2024 X-RAY CHEST PA	1.0			0.0	
USG WHOLE ABDOMEN SCREENING	1.0			0.0	
X-RAY CHEST PA	1.0	0.0	0.00	0.0	0.00
USG WHOLE ABDOMEN SCREENING	1.0	0.0	0.00	0.0	0.00
Radiology (Subtotal)			0.0	0.0	0.00
Non Invasive Cardiology					
24/02/2024 ECG Charge(OPD Base)	1.0	0.0	0.00	0.0	0.00
ECHO COLOUR DOPPLER SCREENING	1.0	0.0	0.00	0.0	0.00
Non Invasive Cardiology (Subtotal)			0.0	0.0	0.00

Total Bill Amount 2000.00
Net payable amount 2000.00
Bill Outstanding 2000.00

Received With Thanks From SUMITRA SURYASINH CHAUHAN of Rs. 0.0/- (Rs. Zero Only)

Savita Superspeciality Hospital
Printed By: Saurabh JAIN
For: Savita Hospital
Savita Superspeciality Hospital
(A Unit of Solace Healthcare Pvt. Ltd.)
Parivar Char Rasta, Waghodia-Dabhui Ring Road, Vadodara-390019
Ph: 0265-2578844 / 2578849 63996 88442
Email: mhsavita@savitahospital.com

Health Check up Booking Confirmed Request(bob58476),Package Code-PKG10000475, Beneficiary Code-306187

Wellness : Mediwheel : New Delhi <wellness@mediwheel.in>

Tel: 11-81-328 1030

To: suryashinchauhan1993@gmail.com - <suryashinchauhan1993@gmail.com>

Cc: Customer Care - Mediwheel - New Delhi <customercare@mediwheel.in>



Mediwheel
Your health, your partner

011-41105959

Dear **MR. CHAUHAN SURYASINH BHARATSINH**,

We are pleased to confirm your health checkup booking request with the following details.

Booking Date : 07-03-2024

Hospital Package Name : Mediwheel Full Body Health Checkup Female Below 40

Patient Package Name : Mediwheel Full Body Health Checkup Female Below 40

Name of Diagnostic/Hospital : Savita Super Specialty Hospital

Address of Diagnostic/Hospital- : Pariyar Char Rasta, Dabhol - Waghodia Ring Rd, Sarthi Nagar 2, Kandranaagar, Vadodara - 390019

City : Vadodara

State :

Pincode : 390019

Appointment Date : 24-03-2024

Confirmation Status : Booking Confirmed

Preferred Time : 8:30am

Booking Status : Booking Confirmed

Member information		
Booked Member Name	Age	Gender
Sumitaben Suryasinh chauhan	29 year	Female

Note - Please note to not pay any amount.

Instructions to undergo Health Check:

- Please ensure you are on complete fasting for 10-To-12-Hours prior to check.
- During fasting time do not take any kind of medication, alcohol, cigarettes, tobacco or any other liquids (except Water) in the morning.
- Bring urine sample in a container if possible (containers are available at the Health Check centre).
- Please bring all your medical prescriptions and previous health medical records with you.
- Kindly inform the health check reception in case if you have a history of diabetes and cardiac problems.

For Women:

- Pregnant Women or those suspecting are advised not to undergo any X-Ray test.
- It is advisable not to undergo any Health Check during menstrual cycle.

Request you to reach half an hour before the scheduled time.

In case of further assistance, Please reach out to Team Mediwheel.

Thanks,
Mediwheel Team

You have received this mail because your e-mail ID is registered with This is a system-generated e-mail Ancoferni Healthcare Limited, please don't reply to this message.

Please visit to our [Terms & Conditions](#) for more information. This email is received because you are register with us [Click here](#) to unsubsribe.

© 2024 - 25, Ancoferni Healthcare Pvt Limited (Medihel)

ભારત સરકાર
Government of India

ચોચાન સુમિત્રાબેન સુર્યાસિંહ
Chachan Sumitraben Suryasinh
જન્મ તારીખ/DOB: 01/06/1994
સ્ત્રી/ FEMALE

6474 4612 6545

૧૩ ૧૧૧૩૦૪૧ ૧૪૪૪ ૬૫૧૪

મારી આધાર, મારી ઓળખ



ભારતીય વિનિષ્ઠ ઓળખાણ પ્રાધિકરણ
Unique Identification Authority of India

સરનામું :
સુ. સુર્યાસિંહ મુવડા, ૦, જામા પાગી ના મુવડા,
વિરુણિયા, મહિસાગર,
ગુજરાત - ૩૮૯૨૩૦

Address:
CO- Suryasinh, 0, Jama pagi na
muvada, Viruniya, Mahisagar,
Gujarat - 389230

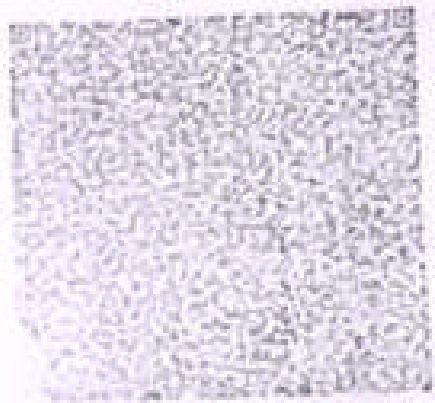

સુ. સુર્યાસિંહ મુવડા

6474 -012 6545
૭૬-૬૩૭૭૭૬૧ ૬૪૭૪ ૬૫૪૬

UIDAI

UIDAI

UIDAI

UIDAI

आयकर विभाग
INCOME TAX DEPARTMENT



भारत सरकार
GOVT. OF INDIA

स्थायी लेखा संख्या
Permanent Account Number
NFBPS1122C

नाम / Name

**CHAUHAN SUMITRABEN
SURYASINH**

नामांकित / Date of Birth

01/06/1991

