

**DEPARTMENT OF LABORATORY MEDICINE**

Final Report

Patient Name : Ms Veena H S MRN : 10200000271974 Gender/Age : FEMALE , 38y (01/02/1985)

Collected On : 25/03/2023 10:59 AM Received On : 25/03/2023 11:29 AM Reported On : 25/03/2023 01:36 PM

Barcode : 012303251354 Specimen : Serum Consultant : Dr. Santosh K M(FAMILY MEDICINE)

Sample adequacy : Satisfactory Visit No : OP-001 Patient Mobile No : 7892616145

**BIOCHEMISTRY**

Test	Result	Unit	Biological Reference Interval
<b>SERUM CREATININE</b>			
Serum Creatinine (Two Point Rate - Creatinine Aminohydrolase)	<b>0.57 L</b>	mg/dL	0.6-1.0
eGFR (Calculated)	118.8	mL/min/1.73m <sup>2</sup>	Indicative of renal impairment < 60 Note:eGFR is inaccurate for Hemodynamically unstable patients eGFR is not applicable for less than 18 years of age.
<b>Blood Urea Nitrogen (BUN)</b> (Endpoint /Colorimetric – Urease)	<b>5 L</b>	mg/dL	7.0-17.0
<b>Serum Uric Acid</b> (Colorimetric - Uricase,Peroxidase)	3.6	mg/dL	2.5-6.2
<b>LIPID PROFILE (CHOL,TRIG,HDL,LDL,VLDL)</b>			
Cholesterol Total (Colorimetric - Cholesterol Oxidase)	179	mg/dL	Desirable: < 200 Borderline High: 200-239 High: > 240
Triglycerides (Colorimetric - Lip/Glycerol Kinase)	85	mg/dL	Normal: < 150 Borderline: 150-199 High: 200-499 Very High: > 500
HDL Cholesterol (HDLC) (Colorimetric: Non HDL Precipitation Phosphotungstic Acid Method)	<b>39 L</b>	mg/dL	40.0-60.0
Non-HDL Cholesterol (Calculated)	<b>140.0 H</b>	mg/dL	Desirable: < 130 Above Desirable: 130-159 Borderline High: 160-189 High: 190-219 Very High: => 220
LDL Cholesterol (Colorimetric)	<b>119 L</b>	mg/dL	Optimal: < 100 Near to above optimal: 100-129 Borderline High: 130-159 High: 160-189 Very High: > 190
VLDL Cholesterol (Calculated)	17.0	mg/dL	0.0-40.0

Patient Name : Ms Veena H S MRN : 10200000271974 Gender/Age : FEMALE , 38y (01/02/1985)

Cholesterol /HDL Ratio (Calculated) 4.6 - 0.0-5.0

#### THYROID PROFILE (T3, T4, TSH)

Tri Iodo Thyronine (T3) (Enhanced Chemiluminescence) 1.13 ng/mL 0.97-1.69

Thyroxine (T4) (Enhanced Chemiluminescence) 9.20 µg/dl 5.53-11.0

TSH (Thyroid Stimulating Hormone) (Enhanced Chemiluminescence) 3.205 µIU/mL  
> 18 Year(s) : 0.4 -4.5  
Pregnancy:  
1st Trimester: 0.129-3.120  
2nd Trimester: 0.274-2.652  
3rd Trimester: 0.312-2.947

#### LIVER FUNCTION TEST(LFT)

Bilirubin Total (Colorimetric -Diazo Method) 0.35 mg/dL 0.2-1.3

Conjugated Bilirubin (Direct) (Dual Wavelength - Reflectance Spectrophotometry) 0.10 mg/dL 0.0-0.3

Unconjugated Bilirubin (Indirect) (Calculated) 0.25 mg/dL 0.0-1.1

Total Protein (Colorimetric - Biuret Method) 7.50 gm/dL 6.3-8.2

Serum Albumin (Colorimetric - Bromo-Cresol Green) 4.00 gm/dL 3.5-5.0

Serum Globulin (Calculated) 3.5 gm/dL 2.0-3.5

Albumin To Globulin (A/G)Ratio (Calculated) 1.15 - 1.0-2.1

SGOT (AST) (Multipoint-Rate With P-5-P (pyridoxal-5-phosphate)) 19 U/L 14.0-36.0

SGPT (ALT) (Multipoint-Rate With P-5-P (pyridoxal-5-phosphate)) 11 U/L <35.0

Alkaline Phosphatase (ALP) (Multipoint-Rate - P-nitro Phenyl Phosphate, AMP Buffer) 76 U/L 38.0-126.0

Gamma Glutamyl Transferase (GGT) (Multipoint Rate - L-glutamyl-p-nitroanilide ( Szasz Method)) 12 U/L 12.0-43.0

#### Interpretation Notes

•

Patient Name : Ms Veena H S MRN : 1020000271974 Gender/Age : FEMALE , 38y (01/02/1985)

Indirect Bilirubin result is a calculated parameter (Indirect Bilirubin = Total Bilirubin - Direct Bilirubin).  
Indirect bilirubin result includes the delta bilirubin fraction also. Delta Bilirubin is the bilirubin which is covalently bound to albumin.  
Delta Bilirubin is not expected to be present in healthy adults or neonates.

--End of Report--



Dr. Anushre Prasad  
MBBS,MD, Biochemistry  
Consultant Biochemistry



Mrs. Latha B S  
MSc, Mphil, Biochemistry  
Incharge, Consultant Biochemistry

**Note**

- Abnormal results are highlighted.
- Results relate to the sample only.
- Kindly correlate clinically.

(Lipid Profile, -> Auto Authorized)

(, -> Auto Authorized)

(CR, -> Auto Authorized)

(LFT, -> Auto Authorized)

(Uric Acid, -> Auto Authorized)

(Blood Urea Nitrogen (Bun) -> Auto Authorized)



DEPARTMENT OF LABORATORY MEDICINE

Final Report

Patient Name : Ms Veena H S MRN : 10200000271974 Gender/Age : FEMALE , 38y (01/02/1985)

Collected On : 25/03/2023 10:59 AM Received On : 25/03/2023 11:29 AM Reported On : 25/03/2023 01:39 PM

Barcode : 012303251353 Specimen : Whole Blood Consultant : Dr. Santosh K M(FAMILY MEDICINE)

Sample adequacy : Satisfactory Visit No : OP-001 Patient Mobile No : 7892616145

BIOCHEMISTRY

Test	Result	Unit	Biological Reference Interval
<b>HBA1C</b>			
HbA1c (HPLC NGSP Certified)	5.0	%	Normal: 4.0-5.6 Prediabetes: 5.7-6.4 Diabetes: => 6.5 ADA standards 2020
Estimated Average Glucose (Calculated)	96.8	-	-

Interpretation:

- HbA1C above 6.5% can be used to diagnose diabetes provided the patient has symptoms. If the patient does not have symptoms with HbA1C>6.5%, repeat measurement on further sample. If the repeat test result is <6.5%, consider as diabetes high risk and repeat measurement after 6 months.
- HbA1C measurement is not appropriate in diagnosing diabetes in children, suspicion of type 1 diabetes, symptoms of diabetes for less than 2 months, pregnancy, hemoglobinopathies, medications that may result sudden increase in glucose, anemia, renal failure, HIV infection, malignancies, severe chronic hepatic, and renal disease.
- Any sample with >15% should be suspected of having a haemoglobin variant.

--End of Report-

Mrs. Latha B S  
MSc, Mphil, Biochemistry  
Incharge, Consultant Biochemistry

Dr. Anushre Prasad  
MBBS,MD, Biochemistry  
Consultant Biochemistry

Note

- Abnormal results are highlighted.
- Results relate to the sample only.
- Kindly correlate clinically.



MC-2688



## DEPARTMENT OF LABORATORY MEDICINE

Final Report

Patient Name : Ms Veena H S MRN : 10200000271974 Gender/Age : FEMALE , 38y (01/02/1985)

Collected On : 25/03/2023 10:59 AM Received On : 25/03/2023 11:29 AM Reported On : 25/03/2023 11:56 AM

Barcode : 022303250695 Specimen : Whole Blood Consultant : Dr. Santosh K M(FAMILY MEDICINE)

Sample adequacy : Satisfactory Visit No : OP-001 Patient Mobile No : 7892616145

## HEMATOLOGY

Test	Result	Unit	Biological Reference Interval
<strong>COMPLETE BLOOD COUNT (CBC)</strong>			
Haemoglobin (Hb%) (Photometric Measurement)	<b>11.7 L</b>	g/dL	12.0-15.0
Red Blood Cell Count (Electrical Impedance)	4.38	million/ $\mu$ l	3.8-4.8
PCV (Packed Cell Volume) / Hematocrit (Calculated)	36.4	%	36.0-46.0
MCV (Mean Corpuscular Volume) (Derived)	83.1	fL	83.0-101.0
MCH (Mean Corpuscular Haemoglobin) (Calculated)	<b>26.7 L</b>	pg	27.0-32.0
MCHC (Mean Corpuscular Haemoglobin Concentration) (Calculated)	32.2	%	31.5-34.5
Red Cell Distribution Width (RDW) (Derived)	<b>16.0 H</b>	%	11.6-14.0
Platelet Count (Electrical Impedance Plus Microscopy)	264	$10^3/\mu$ L	150.0-450.0
Total Leucocyte Count(WBC) (Electrical Impedance)	8.7	$10^3/\mu$ L	4.0-10.0
<strong>DIFFERENTIAL COUNT (DC)</strong>			
Neutrophils (VCS Technology Plus Microscopy)	52.7	%	40.0-75.0
Lymphocytes (VCS Technology Plus Microscopy)	38.5	%	20.0-40.0
Monocytes (VCS Technology Plus Microscopy)	7.0	%	2.0-10.0
Eosinophils (VCS Technology Plus Microscopy)	1.6	%	1.0-6.0
Basophils (VCS Technology Plus Microscopy)	0.2	%	0.0-2.0

Patient Name : Ms Veena H S MRN : 10200000271974 Gender/Age : FEMALE , 38y (01/02/1985)

Absolute Neutrophil Count (Calculated)	4.59	x10 <sup>3</sup> cells/ $\mu$ l	2.0-7.0
Absolute Lymphocyte Count (Calculated)	<b>3.35 H</b>	x10 <sup>3</sup> cells/ $\mu$ l	1.0-3.0
Absolute Monocyte Count (Calculated)	0.61	x10 <sup>3</sup> cells/ $\mu$ l	0.2-1.0
Absolute Eosinophil Count (Calculated)	0.14	x10 <sup>3</sup> cells/ $\mu$ l	0.02-0.5
Absolute Basophil Count (Calculated)	0.02	-	-

As per the recommendation of International Council for Standardization in Hematology, the differential counts are additionally being reported as absolute numbers.

#### Interpretation Notes

- Haemoglobin , RBC Count and PCV: If below reference range, indicates Anemia. Further evaluation is suggested .  
RBC Indices aid in typing of anemia.  
WBC Count: If below reference range, susceptibility to infection.  
If above reference range- Infection\*  
If very high in lakhs-Leukemia  
Neutrophils -If above reference range-acute infection, mostly bacterial  
Lymphocytes -If above reference range-chronic infection/ viral infection  
Monocytes -If above reference range- TB,Typhoid,UTI  
Eosinophils -If above reference range -Allergy,cough,Common cold,Asthma & worms  
Basophils - If above reference range, Leukemia, allergy  
Platelets: If below reference range- bleeding disorder, Dengue, drug- induced, malignancies  
\* In bacterial infection with fever total WBC count increases.  
Eg Tonsillitis,Sinusitis,Bronchitis,Pneumonia,Appendicitis,UTI -12000-25000 cells/cumm.  
In typhoid and viral fever WBC may be normal.  
**DISCLAIMER:All the laboratory findings should mandatorily interpreted in correlation with clinical findings by a medical expert.**

--End of Report--



Dr. Hema S  
MD, DNB, Pathology  
Associate Consultant

Patient Name : Ms Veena H S MRN : 10200000271974 Gender/Age : FEMALE , 38y (01/02/1985)

**Note**

- Abnormal results are highlighted.
- Results relate to the sample only.
- Kindly correlate clinically.



## DEPARTMENT OF LABORATORY MEDICINE

Final Report

Patient Name : Ms Veena H S MRN : 10200000271974 Gender/Age : FEMALE , 38y (01/02/1985)

Collected On : 25/03/2023 10:59 AM Received On : 25/03/2023 11:40 AM Reported On : 25/03/2023 12:07 PM

Barcode : 032303250257 Specimen : Urine Consultant : Dr. Santosh K M(FAMILY MEDICINE)

Sample adequacy : Satisfactory Visit No : OP-001 Patient Mobile No : 7892616145

### CLINICAL PATHOLOGY

Test	Result	Unit
<b>Urine For Sugar (Fasting)</b> (Enzyme Method (GOD POD))	Not Present	-

--End of Report--

*Hema S*

Dr. Hema S  
MD, DNB, Pathology  
Associate Consultant

#### Note

- Abnormal results are highlighted.
- Results relate to the sample only.
- Kindly correlate clinically.





**DEPARTMENT OF LABORATORY MEDICINE**

Final Report

Patient Name : Ms Veena H S MRN : 10200000271974 Gender/Age : FEMALE , 38y (01/02/1985)

Collected On : 25/03/2023 10:59 AM Received On : 25/03/2023 11:40 AM Reported On : 25/03/2023 12:40 PM

Barcode : 032303250257 Specimen : Urine Consultant : Dr. Santosh K M(FAMILY MEDICINE)

Sample adequacy : Satisfactory Visit No : OP-001 Patient Mobile No : 7892616145

**CLINICAL PATHOLOGY**

Test	Result	Unit	Biological Reference Interval
------	--------	------	-------------------------------

**URINE ROUTINE & MICROSCOPY****PHYSICAL EXAMINATION**

Colour	Yellow	-	-
Appearance	Clear	-	-

**CHEMICAL EXAMINATION**

pH(Reaction) (pH Indicator Method)	6.0	-	4.5-7.5
Sp. Gravity (Refractive Index)	1.006	-	1.002 - 1.030
Protein (Automated Protein Error Or Ph Indicator)	Not Present	-	Not Present
Urine Glucose (Enzyme Method (GOD POD))	Not Present	-	Not Present
Ketone Bodies (Nitroprusside Method)	Not Present	-	Not Present
Bile Salts (Azo Coupling Method)	Not Present	-	Not Present
Bile Pigment (Bilirubin) (Azo Coupling Method)	Not Present	-	Not Present
Urobilinogen (Azo Coupling Method)	Normal	-	Normal
Urine Leucocyte Esterase (Measurement Of Leukocyte Esterase Activity)	Not Present	-	Not Present
Blood Urine (Peroxidase Reaction)	Not Present	-	Not Present
Nitrite (Gries Method)	Not Present	-	Not Present

**MICROSCOPIC EXAMINATION**

Pus Cells	2.9	/hpf	0-5
-----------	-----	------	-----

Patient Name : Ms Veena H S MRN : 10200000271974 Gender/Age : FEMALE , 38y (01/02/1985)

RBC	9.8	/hpf	0-4
Epithelial Cells	7.5	/hpf	0-6
Crystals	0.0	/hpf	0-2
Casts	0.00	/hpf	0-1
Bacteria	322.5	/hpf	0-200
Yeast Cells	3.8	/hpf	0-1
Mucus	Not Present	-	Not Present

--End of Report--



Dr. Sudarshan Chougule  
MBBS, MD, Pathology  
Consultant & Head - Hematology & Flow Cytometry

**Note**

- Abnormal results are highlighted.
- Results relate to the sample only.
- Kindly correlate clinically.



## DEPARTMENT OF LABORATORY MEDICINE

Final Report

Patient Name : Ms Veena H S MRN : 10200000271974 Gender/Age : FEMALE , 38y (01/02/1985)

Collected On : 25/03/2023 10:59 AM Received On : 25/03/2023 11:29 AM Reported On : 25/03/2023 01:40 PM

Barcode : 022303250694 Specimen : Whole Blood - ESR Consultant : Dr. Santosh K M(FAMILY MEDICINE)

Sample adequacy : Satisfactory Visit No : OP-001 Patient Mobile No : 7892616145

### HEMATOLOGY

Test	Result	Unit	Biological Reference Interval
<b>Erythrocyte Sedimentation Rate (ESR)</b> (Westergren Method)	3	mm/1hr	0.0-12.0

#### Interpretation Notes

- ESR high - Infections, chronic disorders,, plasma cell dyscrasias.

**DISCLAIMER:**All the laboratory findings should mandatorily interpreted in correlation with clinical findings by a medical expert

--End of Report--

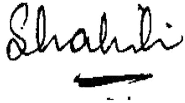

Dr. Shalini K S  
DCP, DNB, Pathology  
Consultant

#### Note

- Abnormal results are highlighted.
- Results relate to the sample only.
- Kindly correlate clinically.



## DEPARTMENT OF LABORATORY MEDICINE

Final Report

Patient Name : Ms Veena H S MRN : 10200000271974 Gender/Age : FEMALE , 38y (01/02/1985)

Collected On : 25/03/2023 10:59 AM Received On : 25/03/2023 11:40 AM Reported On : 25/03/2023 12:07 PM

Barcode : 032303250257 Specimen : Urine Consultant : Dr. Santosh K M(FAMILY MEDICINE)

Sample adequacy : Satisfactory Visit No : OP-001 Patient Mobile No : 7892616145

### CLINICAL PATHOLOGY

Test	Result	Unit
<b>Urine For Sugar (Fasting)</b> (Enzyme Method (GOD POD))	Not Present	-

--End of Report--

*Hema S*

Dr. Hema S  
MD, DNB, Pathology  
Associate Consultant

#### Note

- Abnormal results are highlighted.
- Results relate to the sample only.
- Kindly correlate clinically.



**DEPARTMENT OF LABORATORY MEDICINE**

Final Report

Patient Name : Ms Veena H S MRN : 10200000271974 Gender/Age : FEMALE , 38y (01/02/1985)

Collected On : 25/03/2023 10:59 AM Received On : 25/03/2023 11:40 AM Reported On : 25/03/2023 12:40 PM

Barcode : 032303250257 Specimen : Urine Consultant : Dr. Santosh K M(FAMILY MEDICINE)

Sample adequacy : Satisfactory Visit No : OP-001 Patient Mobile No : 7892616145

**CLINICAL PATHOLOGY**

Test	Result	Unit	Biological Reference Interval
------	--------	------	-------------------------------

**URINE ROUTINE & MICROSCOPY****PHYSICAL EXAMINATION**

Colour	Yellow	-	-
Appearance	Clear	-	-

**CHEMICAL EXAMINATION**

pH(Reaction) (pH Indicator Method)	6.0	-	4.5-7.5
Sp. Gravity (Refractive Index)	1.006	-	1.002 - 1.030
Protein (Automated Protein Error Or Ph Indicator)	Not Present	-	Not Present
Urine Glucose (Enzyme Method (GOD POD))	Not Present	-	Not Present
Ketone Bodies (Nitroprusside Method)	Not Present	-	Not Present
Bile Salts (Azo Coupling Method)	Not Present	-	Not Present
Bile Pigment (Bilirubin) (Azo Coupling Method)	Not Present	-	Not Present
Urobilinogen (Azo Coupling Method)	Normal	-	Normal
Urine Leucocyte Esterase (Measurement Of Leukocyte Esterase Activity)	Not Present	-	Not Present
Blood Urine (Peroxidase Reaction)	Not Present	-	Not Present
Nitrite (Gries Method)	Not Present	-	Not Present

**MICROSCOPIC EXAMINATION**

Pus Cells	2.9	/hpf	0-5
-----------	-----	------	-----

Patient Name : Ms Veena H S MRN : 10200000271974 Gender/Age : FEMALE , 38y (01/02/1985)

RBC	9.8	/hpf	0-4
Epithelial Cells	7.5	/hpf	0-6
Crystals	0.0	/hpf	0-2
Casts	0.00	/hpf	0-1
Bacteria	322.5	/hpf	0-200
Yeast Cells	3.8	/hpf	0-1
Mucus	Not Present	-	Not Present

--End of Report--



Dr. Sudarshan Chougule  
MBBS, MD, Pathology  
Consultant & Head - Hematology & Flow Cytometry

**Note**

- Abnormal results are highlighted.
- Results relate to the sample only.
- Kindly correlate clinically.



DEPARTMENT OF LABORATORY MEDICINE

Final Report

Patient Name : Ms Veena H S MRN : 10200000271974 Gender/Age : FEMALE , 38y (01/02/1985)

Collected On : 25/03/2023 02:17 PM Received On : 25/03/2023 02:35 PM Reported On : 25/03/2023 03:28 PM

Barcode : 012303252045 Specimen : Plasma Consultant : Dr. Santosh K M(FAMILY MEDICINE)

Sample adequacy : Satisfactory Visit No : OP-001 Patient Mobile No : 7892616145

BIOCHEMISTRY

Test	Result	Unit	Biological Reference Interval
<b>Post Prandial Blood Sugar (PPBS)</b> (Colorimetric - Glucose Oxidase Peroxidase)	88	mg/dL	70 to 139 : Normal 140 to 199 : Pre-diabetes =>200 : Diabetes ADA standards 2020

--End of Report--

Dr. Anushre Prasad  
MBBS,MD, Biochemistry  
Consultant Biochemistry

Mrs. Latha B S  
MSc, Mphil, Biochemistry  
Incharge, Consultant Biochemistry

Note

- Abnormal results are highlighted.
  - Results relate to the sample only.
  - Kindly correlate clinically.
- (Post Prandial Blood Sugar (PPBS) -> Auto Authorized)



DEPARTMENT OF LABORATORY MEDICINE

Final Report

Patient Name : Ms Veena H S MRN : 10200000271974 Gender/Age : FEMALE , 38y (01/02/1985)

Collected On : 25/03/2023 10:59 AM Received On : 25/03/2023 11:21 AM Reported On : 25/03/2023 12:44 PM

Barcode : 1B2303250050 Specimen : Whole Blood Consultant : Dr. Santosh K M(FAMILY MEDICINE)

Sample adequacy : Satisfactory Visit No : OP-001 Patient Mobile No : 7892616145

NARAYANA HRUDAYALAYA BLOOD CENTRE

Test	Result	Unit
<b>BLOOD GROUP &amp; RH TYPING</b>		
Blood Group (Column Agglutination Technology)	O	-
RH Typing (Column Agglutination Technology)	Positive	-

--End of Report--

Dr. Prathip Kumar B R  
MBBS,MD, Immunohaematology & Blood Transfusion  
Consultant

Note

- Abnormal results are highlighted.
- Results relate to the sample only.
- Kindly correlate clinically.





## DEPARTMENT OF LABORATORY MEDICINE

Final Report

Patient Name : Ms Veena H S MRN : 10200000271974 Gender/Age : FEMALE , 38y (01/02/1985)

Collected On : 25/03/2023 10:59 AM Received On : 25/03/2023 11:29 AM Reported On : 25/03/2023 01:07 PM

Barcode : 012303251352 Specimen : Plasma Consultant : Dr. Santosh K M(FAMILY MEDICINE)

Sample adequacy : Satisfactory Visit No : OP-001 Patient Mobile No : 7892616145

### BIOCHEMISTRY

Test	Result	Unit	Biological Reference Interval
<b>Fasting Blood Sugar (FBS)</b> (Colorimetric - Glucose Oxidase Peroxidase)	76	mg/dL	70 to 99 : Normal 100 to 125 : Pre-diabetes =>126 : Diabetes ADA standards 2020

--End of Report--



Dr. Anushre Prasad  
MBBS,MD, Biochemistry  
Consultant Biochemistry



Mrs. Latha B S  
MSc, Mphil, Biochemistry  
Incharge, Consultant Biochemistry

#### Note

- Abnormal results are highlighted.
- Results relate to the sample only.
- Kindly correlate clinically.  
(Fasting Blood Sugar (FBS) -> Auto Authorized)



Patient MRN : 10200000271974  
Patient Name : Ms Veena H S  
Sex/Age : Female , 38y 1m  
Address : Doddaharave , , Periyapatna, Mysuru,  
Karnataka, India, 571104  
Patient Number : OP-001  
Consultation Type : OP, New Visit  
Phone Number : 7892616145

Date : 25/03/2023 06:45 PM  
Department : FAMILY MEDICINE  
Consultant : Dr. Santosh K M  
Ref. Hospital : -  
Ref. Doctor : -  
Sponsor Name : ARCOFEMI HEALTHCARE LIMITED

SpO2 : 98%  
Bp: 159/99 mmHg  
Heart Rate(bpm) : 86 bpm  
Weight (kg) : 86.9 kg  
Respiratory Rate(brpm) : 146 cm  
Temp (\*F) :  
BMI :  
Fall Score :  
Pain Score :

COMPLAINTS AND HPI

GENERAL EXAMINATION

Allergies : Known/Unknown  
Body Habitus: : Cachectic/ Thin Built/ Average Built/ Obese/ Normal  
Inherent Family History : Negative/ Unknown  
Psychological Assessment: : Normal/Any Psychological Problem

SYSTEMIC EXAMINATION

NUTRITIONAL ASSESSMENT

LABORATORY INVESTIGATIONS

TREATMENT SUGGESTED

REVIEW ON

Echocardiogram

11.7

Mild fatty liver

ECG

Tab Olmetop AM 20

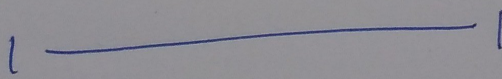

Generated By : Navitha N(320679)

Generated On : 25/03/2023 09:37 AM

One free consultation with the same doctor within next 6 days





ID: 10200000271974  
Name: H S, Veena  
Age: 38 Years  
Gender: Female

25-03-2023 12:31:02

Heart Rate	87 bpm
PR Interval	122 ms
QRS Duration	80 ms
QT/QTc Interval	364/401 ms
P/QRST Axes	64/5/4/21 deg
OTc/Hodges	

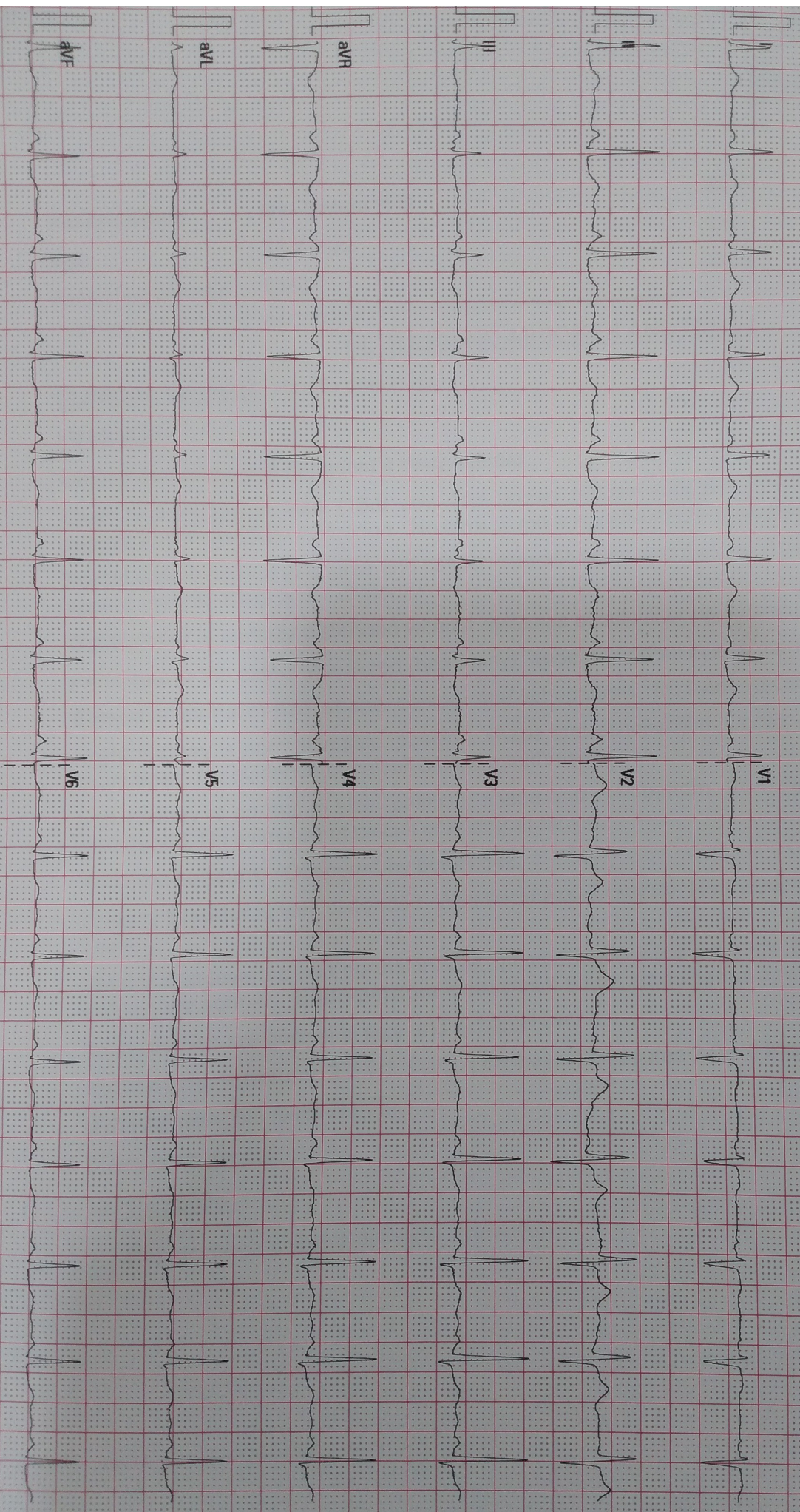



Patient Name : Ms. Veena H S  
Age : 38 Years  
Referring Doctor : EHC

MRN : 10200000271974  
Sex : Female  
Date : 25.03.2023

ULTRASOUND ABDOMEN AND PELVIS

CLINICAL DETAILS: Health check-up.

FINDINGS:

*Limited evaluation due to patient's body habitus.*

**Liver** is enlarged in size (16.0 cm) and shows diffuse increase in parenchymal echogenicity, suggestive of mild fatty infiltration. No intra or extra hepatic biliary duct dilatation. No focal lesions.

**Portal vein** is normal in course and caliber. Hepatic veins and their confluence draining into the IVC appear normal. **CBD** is not dilated.

**Gallbladder** is partially distended without evidence of calculi or pericholecystic fluid.

**Pancreas** to the extent visualized (head only), appears normal in size, contour and echogenicity.

**Spleen** is normal in size, shape, contour and echopattern. No evidence of mass or focal lesions.

**Right Kidney** is normal in size, position, shape and echopattern. Corticomedullary differentiation is maintained. No evidence of calculi or hydronephrosis.

**Left Kidney** is normal in size, position, shape and echopattern. Corticomedullary differentiation is maintained. No evidence of calculi or hydronephrosis.

**Retroperitoneum** – Obscured by bowel gas.

**Urinary Bladder** is well distended. Wall thickness is normal. No evidence of calculi, mass or mural lesion.

**Uterus** is anteverted and normal in size, measures 9.6 x 3.9 x 4.1 cm. Myometrial and endometrial echoes are normal. **Endometrium** measures 4.8 mm. Endometrial cavity is empty.

**Both ovaries** are normal in size and echopattern.

**Right ovary**: measures 2.3 x 2.3 cm. **Left ovary**: measures 2.0 x 0.8 cm.

**Both adnexa**: No mass is seen.

There is no ascites.

IMPRESSION:

- Hepatomegaly with mild fatty infiltration.

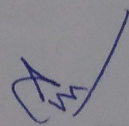
  
Dr. Ann Mary Jose  
Resident

Typed by: Mr. Krishnamoorthy VM