



Suchandra Garai

Forget to bring Adhar Card.

XTG1417971

ঠিকানা:

এস.এন.রোড সাতেরনতুনপল্লী (ক্যানেল
উত্তর), বোলপুর, বোলপুর, বীরভূম-731204

Address:

S.N.ROAD 7TH NATUNPALLY(CANEL
UTTAR),BOLPUR,BOLPUR,BIRBHUM-73120
4

Date: 20/11/2013

286-বোলপুর নির্বাচন কেন্দ্রের নির্বাচক নিবন্ধন
আধিকারিকের স্বাক্ষরের অনুকৃতি

Facsimile Signature of the Electoral
Registration Officer for
286-Bolpur Constituency

ঠিকানা পরিবর্তন হলে নতুন ঠিকনার ডেটার লিটে নাম তোলার ও একই
নম্বরের নতুন সঠিক পরিচয়পত্র পাওয়ার জন্য নির্দিষ্ট ফর্মে এই
পরিচয়পত্রের নম্বরটি উল্লেখ করুন।

In case of change in address mention this Card No.
in the relevant Form for including your name in
the roll at the changed address and to obtain the
card with same number.

2440863

Suchandra Garai

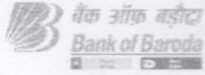

To,

The Coordinator,
Mediwheel (Arcofemi Healthcare Limited)
Helpline number: 011- 41195959

Dear Sir / Madam,

Sub: Annual Health Checkup for the employees of Bank of Baroda

This is to inform you that the following spouse of our employee wishes to avail the facility of Cashless Annual Health Checkup provided by you in terms of our agreement.

PARTICULARS OF HEALTH CHECK UP BENEFICIARY	
NAME	SUCHANDRA GARAI MONDAL SUCHAND
DATE OF BIRTH	01-04-1992
PROPOSED DATE OF HEALTH CHECKUP FOR EMPLOYEE SPOUSE	09-06-2022
BOOKING REFERENCE NO.	22J171927100019156S
SPOUSE DETAILS	
EMPLOYEE NAME	MR. MONDAL PROLAY KUMAR
EMPLOYEE EC NO.	171927
EMPLOYEE DESIGNATION	JOINT MANAGER
EMPLOYEE PLACE OF WORK	BALURGHAT
EMPLOYEE BIRTHDATE	06-06-1984

This letter of approval / recommendation is valid if submitted along with copy of the Bank of Baroda employee id card. This approval is valid from **24-05-2022** till **31-03-2023**. The list of medical tests to be conducted is provided in the annexure to this letter. Please note that the said health checkup is a **cashless facility** as per our tie up arrangement. We request you to attend to the health checkup requirement of our employee's spouse and accord your top priority and best resources in this regard. The EC Number and the booking reference number as given in the above table shall be mentioned in the invoice, invariably.

We solicit your co-operation in this regard.

Yours faithfully,

Sd/-

**Chief General Manager
HRM Department
Bank of Baroda**

(Note: This is a computer generated letter. No Signature required. For any clarification, please contact Mediwheel (Arcofemi Healthcare Limited))

To,
The Apollo Clinic
Sinthee More.

Sub :- Regarding Medical Check up.

Dear Sir/Madam,
As per the medical check up arranged in your
form dt. 9-6-22 for full body check up I
forget to bring the stool for the test purpose
so kindly carry out the other test except the
stool as per the format.
Kindly inform us one day before the things to
be scanned out for future medical check
up.

With Regards
Suchande Carai Mondel.

Apollo Clinic

Expert care to you.

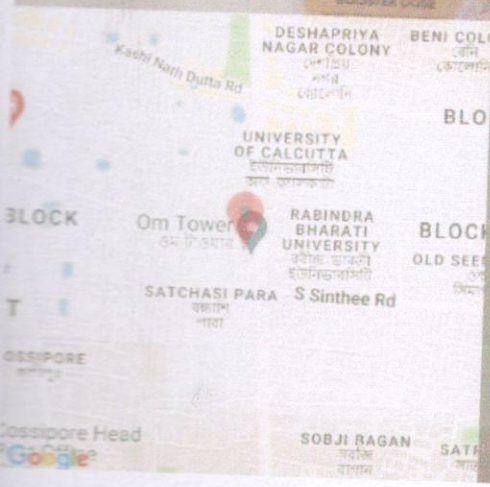

F1, Om Tower, 36C, B.T. Road, CIT, Satchasi Para, Kolkata, West Bengal 700002, India

Kolkata
West Bengal
India

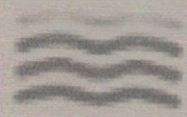

34°C
93°F

2022-06-09(Thu) 09:43(AM)

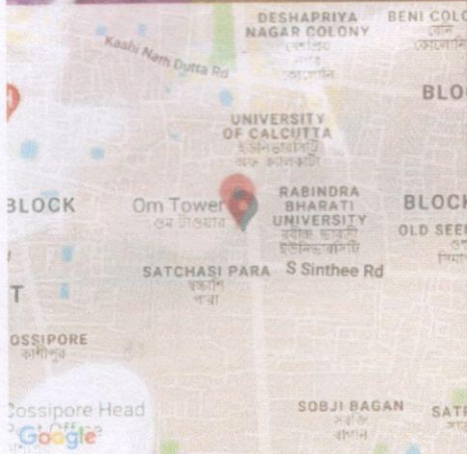

36C, Barrackpore Trunk Rd, C/T, Satchasi Para, Kolkata, West Bengal 700002, India

Kolkata
West Bengal
India

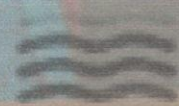

34°C
93°F

2022-06-09(Thu) 10:03(AM)



Patient Name: MRS. SUCHANDRA GARAI MONDAL
UHID/MR No.: FSIN.0000014836
Visit Date: 09.06.2022
Sample collected on: 09.06.2022
Ref Doctor: SELF

Age/Gender: 30 Years / Female
OP Visit No.: FSINOPV17906
Reported on: 09.06.2022
Specimen: BLOOD

DEPARTMENT OF SEROLOGICAL EXAMINATION

TEST NAME

RESULT

Blood Group (A, B & O) & Rh factor
BLOOD GROUP
RH TYPE

"A"
POSITIVE (+Ve)

Results are to be correlate clinically.

*** End of the report***

BL

Lab Technician / Technologist
Ranit Bhattacharjee

DR. BIPARNAK HALDAR
MBBS, MD (PATHOLOGY)
CONSULTANT PATHOLOGIST



Patient Name: MRS. SUCHANDRA GARAI MONDAL
UHID/MR No.: FSIN.0000014836
Visit Date: 09.06.2022
Sample collected on: 09.06.2022
Ref Doctor: SELF

Age/Gender: 30 Years / Female
OP Visit No.: FSINOPV17906
Reported on: 09.06.2022
Specimen: BLOOD

DEPARTMENT OF HAEMATOLOGY

TEST NAME	RESULT	BIOLOGICAL REFERENCE	UNIT
COMPLETE BLOOD COUNT			
HEMOGLOBIN	10.7	Female 11.5-14.5 Male 12.5-16.5	gm%
Method: Cyanmethemoglobin			
RBC COUNT	3.6	Female 3.8-4.8 Male 4.5-5.5	mill/Cumm
Method: Electronic Impedance			
HEMATOCRIT (PCV)	34.0	Female 36-46 Male 42-52	%
MCV	94.4	83-101 fl	fl
Method: Calculated			
MCH	29.7	27-32 pg	pg
Method: Calculated			
MCHC	31.4	31.5-34.5	%
Method: Calculated			
PLATELET COUNT	1.90	1.5-4.5 lakhs/cu mm	Lakhs/cumm
Method: Electronic Impedance			
TOTAL WBC COUNT (TC)	9,200	4,000-11,000	/cumm
Method: Electronic Impedance			
DIFFERENTIAL COUNT (DC)			
Method: Microscopy			
NEUTROPHIL	55	40-70	%
LYMPHOCYTE	40	20-45	%
MONOCYTE	02	2-8	%
EOSINOPHIL	03	1-4	%
BASOPHIL	00	<1-2	%
ESR	34	Male:12 Female:19	mm/hr
Method: westergreen			

Note: RBC are normocytic with normochromic.

INSTRUMENT USED:

SYSTEMEX (XP 100)

*Please correlate with clinical conditions.

End of the report

BL

Lab Technician/Technologist
Ranit Bhattacharjee

Dr. BIPARNAK HALDAR
MBBS, MD(PATHOLOGY)
CONSULTANT PATHOLOGIST



Patient Name: MRS. SUCHANDRA GARAI MONDAL
UHID/MR No.: FSIN.0000014836
Visit Date: 09.06.2022
Sample collected on: 09.06.2022
Ref Doctor: SELF

Age/Gender: 30 Years / Female
OP Visit No.: FSINOPV17906
Reported on: 09.06.2022
Specimen: BLOOD

DEPARTMENT OF LABORATORY MEDICINE

<u>TEST NAME</u>	<u>RESULT</u>	<u>BIOLOGICAL REFERENCE INTERVALS</u>	<u>UNITS</u>
GLUCOSE- (FASTING) Method: (GOD-POD)	94.0	70.0- 110.0	mg/dl
GLUCOSE- (POST PRANDIAL) Method: (GOD-POD)	119.0	80.0- 140.0	mg/dl

End of the report

Results are to be correlate clinically

BK

Lab Technician / Technologist
Ranit Bhattacharjee

DR. BIPARNAK HALDAR
MBBS, MD (PATHOLOGY)
CONSULTANT PATHOLOGIST

Patient Name: MRS. SUCHANDRA GARAI MONDAL
UHID/MR No.: FSIN.0000014836
Visit Date: 09.06.2022
Sample collected on: 09.06.2022
Ref Doctor: SELF

Age/Gender: 30 Years / Female
OP Visit No.: FSINOPV17906
Reported on: 09.06.2022
Specimen: BLOOD

DEPARTMENT OF SPECIAL BIOCHEMISTRY
REPORT PREPARED ON PATHOLOGY

Test Name	Value	Unit	Normal Range
Glycosylated Haemoglobin (HbA1c), HPLC	4.3	%	Excellent Control: <4 Good Control: 4-6 Fair Control : >6-7 Action Suggested: >7-8 Poor Control : >8
<i>Methodology: HPLC</i>			
<i>Instrument Used: Bio-Rad D-10</i>			
Estimated Average Glucose (EAG)	112	mg/dL	Excellent Control: 90-120 Good Control: 120-150 Fair Control: > 150-180 Action Suggested: 181-210 Panic Value: >211

Comment

- For patients with Hb variant diseases there may be lowering of HbA1c due to low HBA synthesis.
- EAG is value calculated from HbA1c & indicates average glucose level over past three months.

Factors that interfere with HbA1c Measurement: Genetic variants (e.g. Hbs trait, HbC trait), elevated fetal hemoglobin (HbF) and chemically modified derivatives of hemoglobin (e.g. carbamylated Hb in patients with renal failure) can affect the accuracy of HbA1c measurements. The effects vary depending on the specific Hb variant or derivative and the specific HbA1c method.

Factors that affect interpretation of HbA1c Results: Any condition that shortens erythrocyte survival or decreases mean erythrocyte age (e.g. recovery from acute blood loss, hemolytic anemia) will falsely lower HbA1c test results regardless of the assay method used.

***** End Of Report*****

BK

Lab Technician / Technologist

DR. BIPARNAK HALDAR
MBBS, MD (PATHOLOGY)
CONSULTANT PATHOLOGIST



Patient Name: MRS. SUCHANDRA GARAI MONDAL
UHID/MR No.: FSIN.0000014836
Visit Date: 09.06.2022
Sample collected on: 09.06.2022
Ref Doctor: SELF

Age/Gender: 30 Years / Female
OP Visit No.: FSINOPV17906
Reported on: 09.06.2022
Specimen: BLOOD

DEPARTMENT OF LABORATORY MEDICINE

<u>TEST NAME</u>	<u>RESULT</u>	<u>BIOLOGICAL REFERENCE INTERVALS</u>	<u>UNITS</u>
LIVER FUNCTION TEST (PACKAGE)			
BILIRUBIN- TOTAL Method: Daizo	0.72	1.1 Adult	mg/dl
BILIRUBIN- DIRECT Method: Daizo with DPD	0.15	Adult & Children: <0.25	mg/dl
BILIRUBIN- INDIRECT Method: calculated	0.57	0.1-1.0	mg/dl
TOTAL- PROTIEIN Method: Photometric UV test	7.24	Adult: 6.6-8.8	gms/dl
ALBUMIN Method: BCG	4.61	3.5-5.2	gms/dl
GLOBULIN Method: calculated	2.63	1.8-3.0	gms/dl
A:G Ratio	1.75:1		
SGOT/AST Method: IFCC WITHOUT P5P	26.3	up to 45	U/L
SGPT/ALT Method: IFCC WITHOUT P5P	23.5	up to 40	U/L
ALKA-PHOS Method: PNPP- AMP BUFFER	102.3	Adult: 20-220 Child: 104-380	U/L
GGT [Gamma Glutamyl Transferase]	18	7-32	U/L

*Please correlate with clinical conditions.

End of the report

BL

Lab Technician / Technologist
Susmita_Saha

DR. BIPARNAK HALDAR
MBBS, MD (PATHOLOGY)
CONSULTANT PATHOLOGIST



Patient Name: MRS. SUCHANDRA GARAI MONDAL
UHID/MR No.: FSIN.0000014836
Visit Date: 09.06.2022
Sample collected on: 09.06.2022
Ref Doctor: SELF

Age/Gender: 30 Years / Female
OP Visit No.: FSINOPV17906
Reported on: 09.06.2022
Specimen: BLOOD

DEPARTMENT OF LABORATORY MEDICINE

<u>TEST NAME</u>	<u>RESULT</u>	<u>BIOLOGICAL REFERENCE</u>	<u>UNITS</u>
<u>LIPID PROFILE</u>		<u>INTERVALS</u>	
Triglyceride Method: GPO-POD	135.0	<200	mg/dl
Cholesterol Method: CHO - POD	184.0	Desirable blood cholesterol :< 220 Borderline High: 170.0-199.0 High: > 199.0 mg/dl	mg/dl mg/dl
HDL CHOLESTEROL [DIRECT] Method: PVS and PEGME Coupled	45.0	30-80mg/dl	mg/dl
LDL CHOLESTEROL [DIRECT] Method: PVS and PEGME Coupled	112.0	<130.0 mg/dl	mg/dl
VLDL CHOLESTEROL	27.0	20-35 mg/dl	mg/dl
CHOLESTEROL: HDL RATIO	4.08		
LDL: HDL RATIO	2.48		

End of the report

Results are to be correlate clinically

BL

Lab Technician / Technologist
Ranit Bhattacharjee

DR. BIPARNAK HALDAR
MBBS, MD (PATHOLOGY)
CONSULTANT PATHOLOGIST



Patient Name: MRS. SUCHANDRA GARAI MONDAL
UHID/MR No.: FSIN.0000014836
Visit Date: 09.06.2022
Sample collected on: 09.06.2022
Ref Doctor: SELF

Age/Gender: 30 Years / Female
OP Visit No.: FSINOPV17906
Reported on: 09.06.2022
Specimen: BLOOD

DEPARTMENT OF LABORATORY MEDICINE

<u>TEST NAME</u>	<u>RESULT</u>	<u>BIOLOGICAL REFERENCE INTERVALS</u>	<u>UNITS</u>
BLOOD UREA NITROGEN (BUN) Method: Calculated	9.6	8 - 20	mg/ dl
CREATININE Methodology: Jaffe Reaction Instrument Used: FULLY AUTOMATED ANALYZER EM-200	0.79	Male: 0.7-1.4 Female: 0.6-1.2 Newborn: 0.3-1.0 Infant: 0.2-0.4 Child: 0.3-0.7 Adolescent: 0.5-1.0	mg/dl
BUN: CREATININE RATIO	12.1		
URIC ACID Method: Uricase	4.03	Female: 2.6 - 6.0 Male: 3.4 - 7.0	mg/dl

End of the report
Results are to be correlate clinically

BL

Lab Technician / Technologist
Ranit Bhattacharjee

DR. BIPARNAK HALDAR
MBBS, MD (PATHOLOGY)
CONSULTANT PATHOLOGIST



Patient Name: MRS. SUCHANDRA GARAI MONDAL
UHID/MR No.: FSIN.0000014836
Visit Date: 09.06.2022
Sample collected on: 09.06.2022
Ref Doctor: SELF

Age/Gender: 30 Years / Female
OP Visit No.: FSINOPV17906
Reported on: 09.06.2022
Specimen: BLOOD

DEPARTMENT OF LABORATORY MEDICINE

<u>TEST NAME</u>	<u>RESULT</u>	<u>BIOLOGICAL REFERENCE INTERVALS</u>	<u>UNIT</u>
TSH:THYROID STIMULATING HORMONE-SERUM Method : CLIA	3.26	0.35-5.50	μIU/ml
TOTAL T3: TRI IODOTHYRONINE – SERUM Method : CLIA	1.28	0.87 – 1.78	ng/dl
TOTAL T4: THYROXINE – SERUM Method : CLIA	11.09	8.09 – 14.03	μg/Dl

Comment: Note :>1. TSH levels are subject to circadian variation, reaching peak levels between 2 - 4.a.m. and at a minimum between 6-10 pm . The variation is of the order of 50% . hence time of the day has influence on the measured serum TSH concentrations
> 2. Values <0.03 μIU/mL need to be clinically correlated due to presence of a rare TSH variant in some individuals.
Clinical Use:> Primary Hypothyroidism > Hyperthyroidism > Hypothalamic – Pituitary hypothyroidism
> Inappropriate TSH secretion > Nonthyroidal illness > Autoimmune thyroid disease
>Pregnancy associated thyroid disorders > Thyroid dysfunction in infancy and early childhood.

Results are to be correlate clinically .

End of the report

BK

Lab Technician / Technologist
Ranit Bhattacharjee

DR. BIPARNAK HALDAR
MBBS, MD (PATHOLOGY)
CONSULTANT PATHOLOGIST

Patient Name: MRS. SUCHANDRA GARAI MONDAL
UHID/MR No.: FSIN.0000014836
Visit Date: 09.06.2022
Sample collected on: 09.06.2022
Ref Doctor: SELF

Age/Gender: 30 Years / Female
OP Visit No.: FSINOPV17906
Reported on: 09.06.2022
Specimen: URINE

URINE ROUTINE EXAMINATION

URINE FOR ROUTINE EXAMINATION

Test Name	Result	Unit	Method
<u>PHYSICAL EXAMINATION</u>			
QUANTITY	40	ml	Container Measurement
COLOUR	Pale yellow		Naked Eye Observation
APPEARANCE	Slightly hazy		Naked Eye Observation
REACTION	Acidic		Multiple Reagent Strip
SPECIFIC GRAVITY	1.010		Multiple Reagent Strip
<u>CHEMICAL EXAMINATION</u>			
BLOOD	Nil		Multiple Reagent Strip
ALBUMIN	Nil		Multiple Reagent Strip / Heat & Acetic Acid
BILE PIGMENT	Nil		Fuchet's Test
BILE SALT	Nil		Hey's Sulphur Test
KETONE BODIES	Nil		Multiple Reagent Strip / Rothera Test
SUGAR	Nil		Multiple Reagent Strip / Benedict
<u>MICROSCOPIC EXAMINATION</u>			
PUS CELL	1-2	/HPF	Light Microscopy
RBC	Not found	/HPF	Light Microscopy
EPITHELIAL CELL	4-5	/HPF	Light Microscopy
MICRO ORGANISM	Present(+)		
Others	Not found		

Note : Any Abnormal Chemical Analysis Rechecked By Respective Manual Method

*** End of Report***

BL

Lab Technician / Technologist
Madhumita_Biswas

Dr. BIPARNAK HALDER
MBBS, MD (PATHOLOGY)
CONSULTANT PATHOLOGIST



Resting ECG Report

Patient Name: Mrs. SUCHANDRA GARAI MONDAL 30/F
June 09, 2022
Time: 12:12:52
OT / QTc: 0.200 / 0.230 Sec
P-QRS-T Axis (37)-(16)-(45) deg
PR Interval: 0.14 sec
RR Interval: 0.75 sec
HR: 79 bpm
BP: 100 / 50 mmHg
QRS Duration: 0.084 Sec

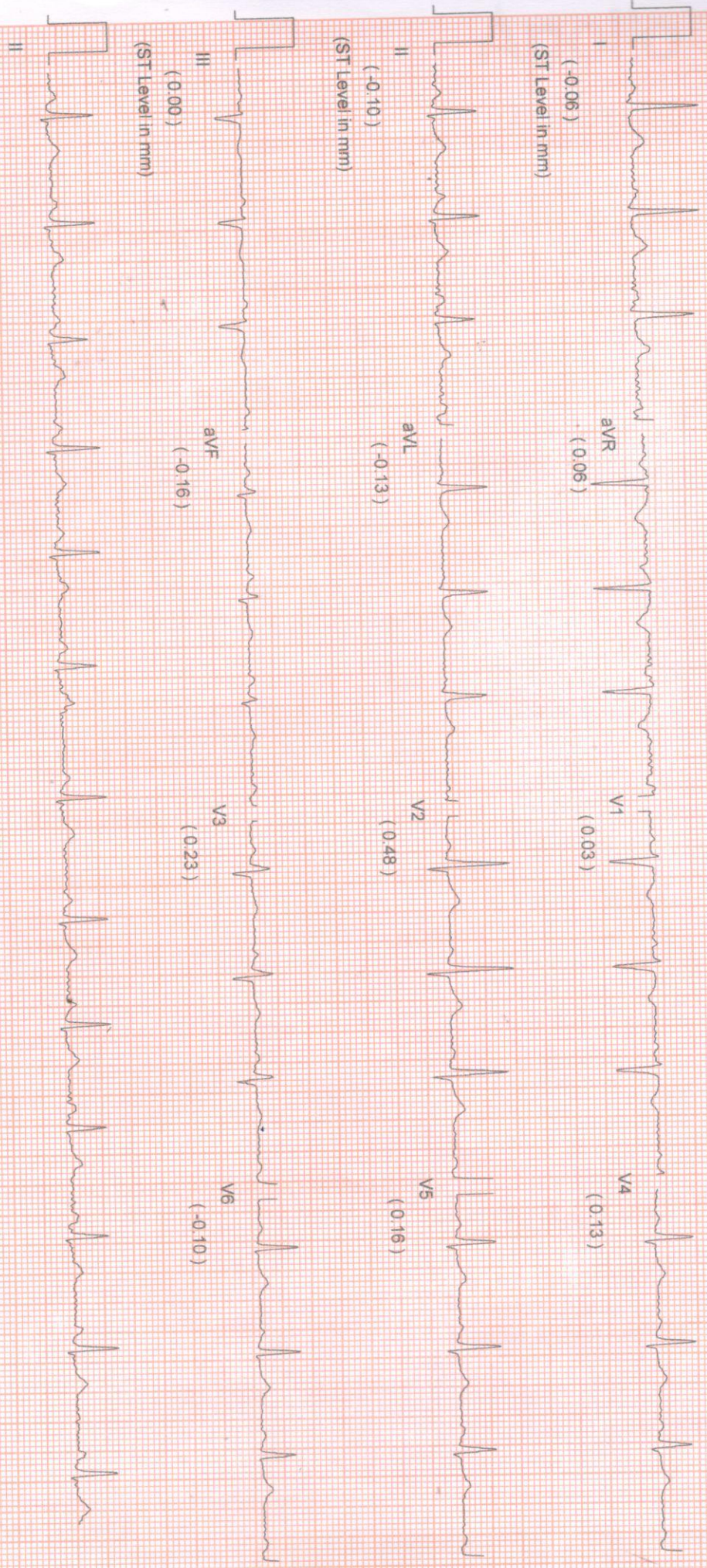

Comments :-

Suchandra Garai

NAME: MR.SUCHANDRA GARAI MONDAL	MR NO: FSIN-0000	DATE : 09.06.2022
AGE: 30YRS.	SEX:FEMALE	REF BY:SELF

ECG REPORT

HR : 79b/min
AXIS : NORMAL
RHYTHM : SINUS
PR INTERVAL : 0.14 sec
QT INTERVAL : 0.200 sec
QRS DURATION : 0.084 sec
T-WAVE : NORMAL.

IMPRESSION:

- RESTING ECG IS WITHIN NORMAL LIMITS.

Shweta Parashar Upadhyay

Dr. S.P.UPADHYAY
MBBS,DTCD,MD
Physician & Chest specialist

DEPARTMENT OF RADIOLOGY X-RAY OF CHEST (PA) VIEW

MR. NO- FSIN.0000000

SEX-FEMALE

NAME: -SUCHANDRA GARAI MONDAL

EXAMINATION DATE-09/06/2022

AGE-31YRS

REPORT DATE-09/06/2022

REF DR:-SELF

FINDINGS:

- Bilateral lung fields are clear.
- Both hila appear normal.
- CTR within normal limit.
- Tracheal shadow is in the midline.
- Bilateral CP angle are clear.
- No definite bone fracture is noted.

DR.ARNAB MANDAL

MD, Physician, PGDUS (Delhi) CEBT-USG (WBUHS KOLKATA)
Fellow of Jefferson Ultrasound Radiology and Education Institute
Philadelphia Ex-Radiology Resident (S.E.Railway)
Regd.No:72022(WBMC)

PATIENT ID : HEIGHT : 0 Cm WEIGHT : 0.00 Kg

PATIENT NAME : SUCHANDRA GARAI MONDAL 30/F

PROTOCOL : BRUCE

STAGE : Pre-Test

ST Levels (mm) / ST Slope (mV/s) measured at 80 ms Post J

Linked Median Report

June 09, 2022

Report time

12:36 pm

PHASE TIME	: 00:11	SPEED:	0.0 kmph
STAGE DURATION	: 00:00	GRADE:	0.0
HR	: 78 bpm	BP	: 100 / 50 mm
QRS Lead	: V5	METS	: 1.00

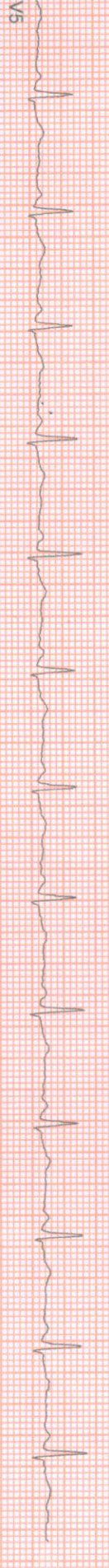
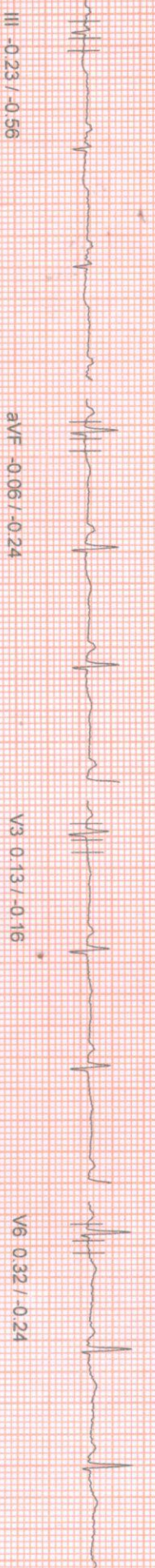
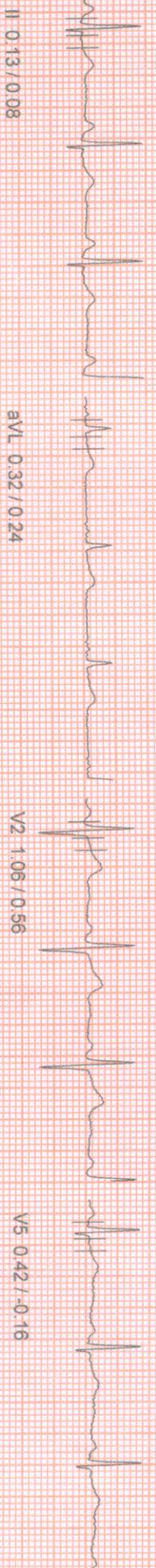
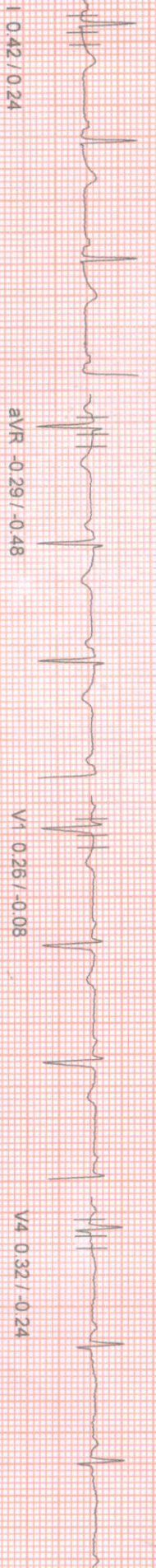

aVR -0.29 / -0.48

aVL 0.32 / 0.24

aVF -0.06 / -0.24

V1 0.26 / -0.08

V2 1.06 / 0.56

V3 0.13 / -0.16

V4 0.32 / -0.24

V5 0.42 / -0.16

V6 0.32 / -0.24

100 HZ

10mm/mv, 25mm/sec

Suchandra Garai

MASAN (C) ST-Win Standard BL 6.91 Unit Ver 4.20

Linked Median Report

PATIENT ID : WEIGHT : 0 Cm WEIGHT : 0.00 Kg
PATIENT NAME : SUCHANDRA GARAI MONDAL 30/F
PROTOCOL : BRUCE
STAGE : Supine
ST Levels (mm) / ST Slope (mV/s) measured at 80 ms Post J

June 09, 2022 12:36 pm
Report time 12:36 pm
PHASE TIME : 00:18 SPEED: 0.0 kmph
STAGE DURATION : 00:00 GRADE: 0.0
HR : 83 bpm BP : 100 / 50 mm
GRS Lead : V5 METS : 1.00

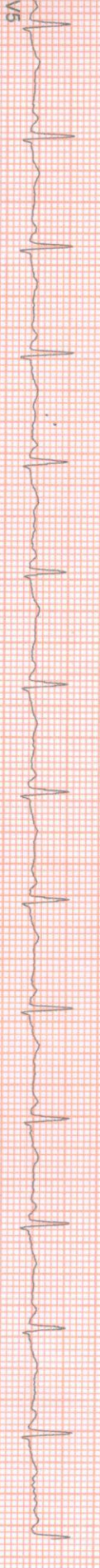
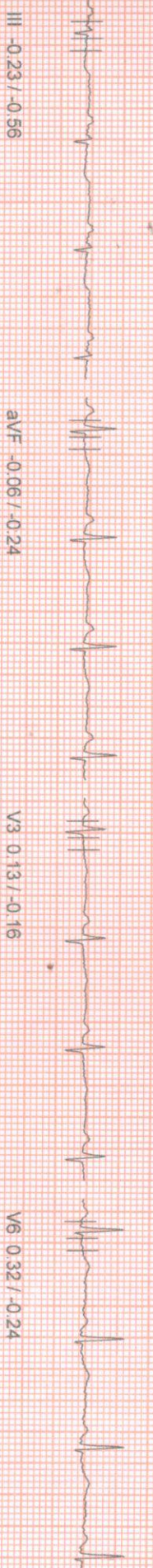
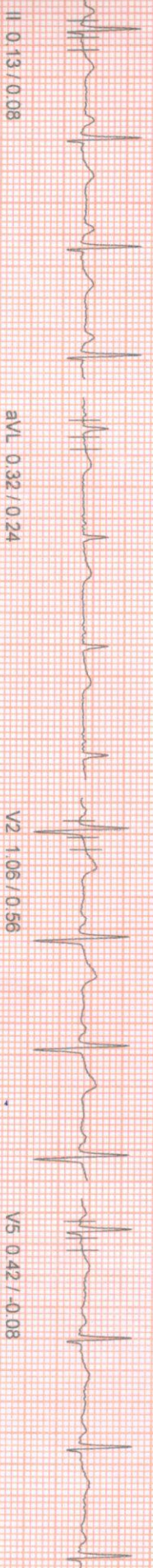
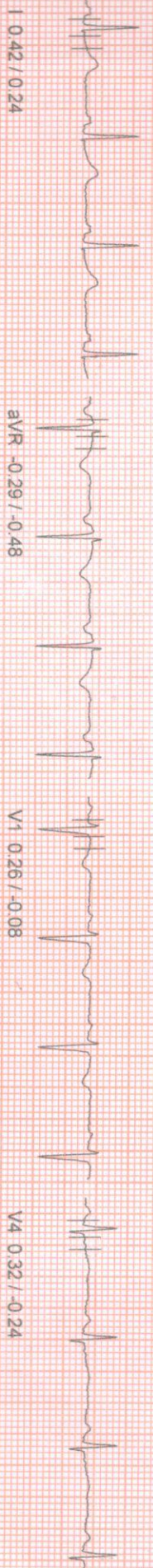

100 HZ

10mm/mv/25mm/sec

NASAN (C) ST-Win Standard BL 6.91, Unit Ver 4.20

Linked Median Report

PATIENT ID : HEIGHT : 0 Cm WEIGHT : 0.00 Kg
PATIENT NAME : SUCHANDRA GARAI MONDAL 30/F
PROTOCOL : BRUCE
STAGE : Standing
ST Levels (mm) / ST Slope (mV/s) measured at 80 ms Post J

June 09, 2022 12:36 pm
Report time 12:36 pm
PHASE TIME : 00:25 SPEED: 0.0 kmph
STAGE DURATION : 00:00 GRADE: 0.0
HR : 86 bpm BP : 100 / 50 mmHg
QRS Lead : V5 METs : 1.00

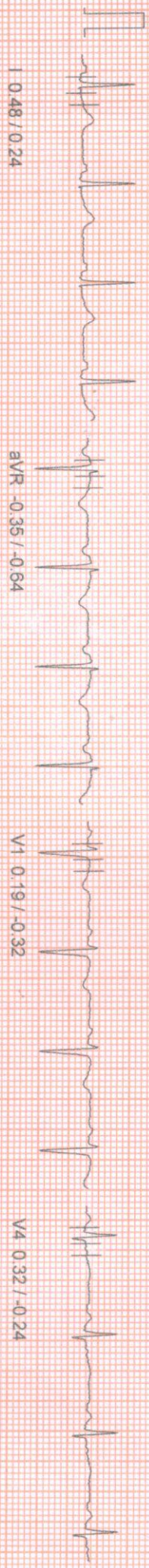

aVR -0.35 / -0.64

V4 0.32 / -0.24

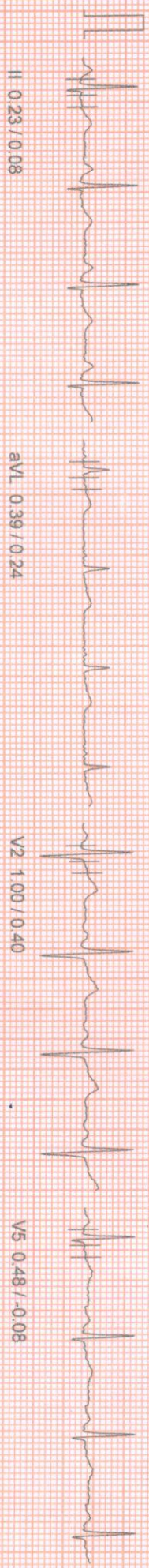

aVL 0.39 / 0.24

V5 0.48 / -0.08

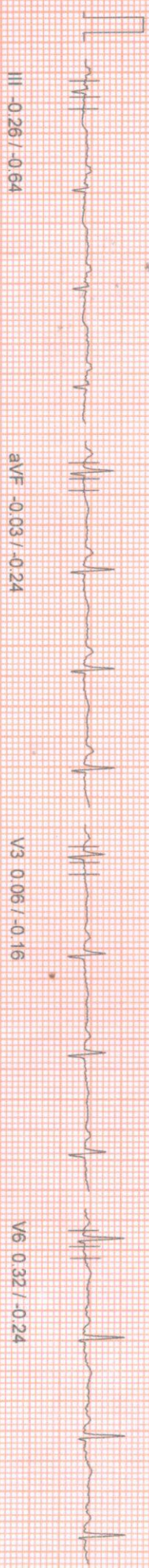

aVF -0.03 / -0.24

V6 0.32 / -0.24

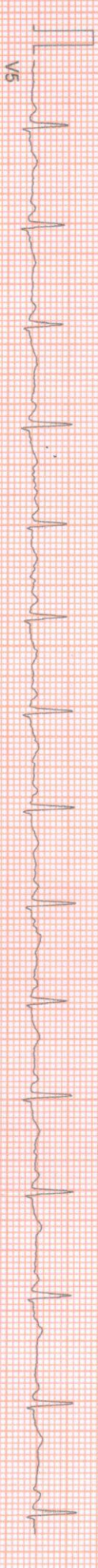

100 HZ

10mm/mv, 25mm/sec

NASAN (C) ST-Vm Standard BL 6.91 Unit Ver 4.20

PATIENT ID : HEIGHT : 0 Cm WEIGHT : 0.00 Kg

Linked Median Report

June 09, 2022 12:36 pm
Report time 12:36 pm

PATIENT NAME : SUCHANDRA GARAI MONDAL 30/F
PROTOCOL : BRUCE
STAGE : HyperVentilation
ST Levels (mm) / ST Slope (mv/s) measured at 80 ms Post J

PHASE TIME : 00:32 SPEED: 0.0 kmph
STAGE DURATION : 00:00 GRADE: 0.0
HR : 86 bpm BP : 100 / 50 mm
QRS Lead : V5 METs : 1.00



aVR -0.35 / -0.64

V1 0.19 / -0.32

V4 0.32 / -0.24



aVL 0.39 / 0.24

V2 1.00 / 0.40

V5 0.48 / -0.08

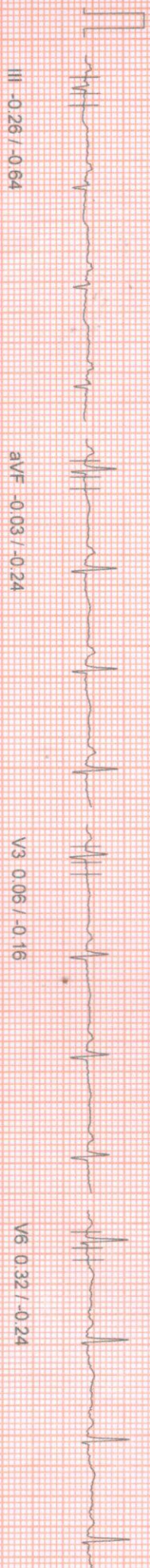

aVF -0.03 / -0.24

V3 0.06 / -0.16

V6 0.32 / -0.24

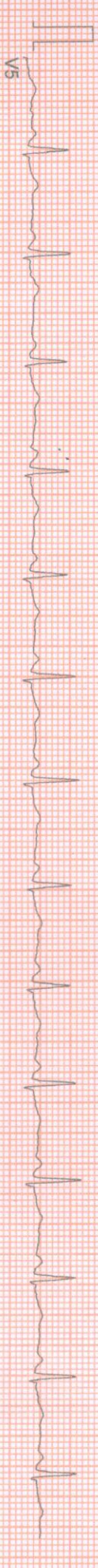

100 HZ

10mm/mv, 25mm/sec

MASAN (C) ST-Win Standard BL 6.91 Unit Ver 4.20

HEIGHT : 0 Cm WEIGHT : 0 00 Kg

Linked Median Report

June 09, 2022

12:36 pm

PATIENT NAME : SUCHANDRA GARAI MONDAL 30/F
PROTOCOL : BRUCE
Wait For Exercise
ST Lead(s) Level(s) (mm) / ST Slope (mV/s) measured at 80 ms Post J

Report time : 12:37 pm
PHASE TIME : 00:42
STAGE DURATION : 00:00
HR : 89 bpm
QRS Lead : V5
SPEED : 0.0 kmph
GRADE : 0.0
BP : 100 / 50 mm
METS : 3.40

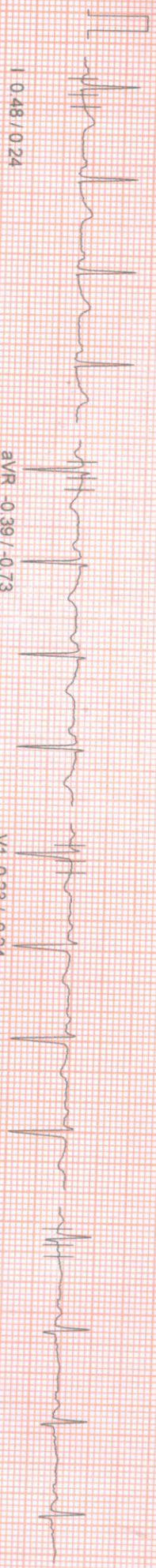

I 0.48 / 0.24

aVR -0.39 / -0.73

V1 0.23 / -0.24

V4 0.32 / -0.24

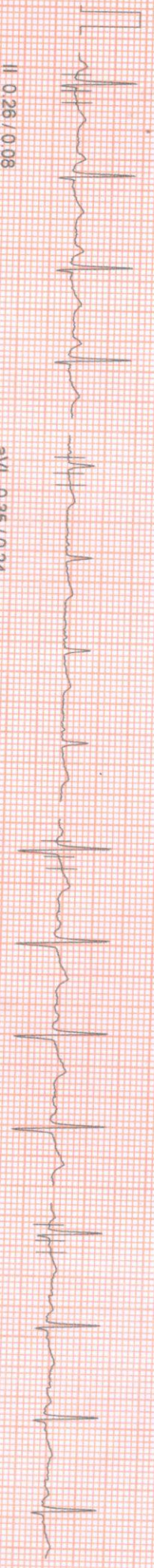

II 0.26 / 0.08

aVL 0.35 / 0.24

V2 0.97 / 0.48

V5 0.48 / -0.08

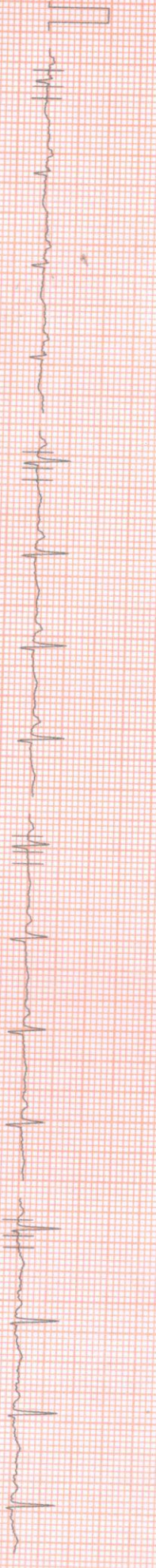

III -0.23 / -0.48

aVF 0.00 / -0.08

V3 0.13 / -0.16

V6 0.32 / -0.24

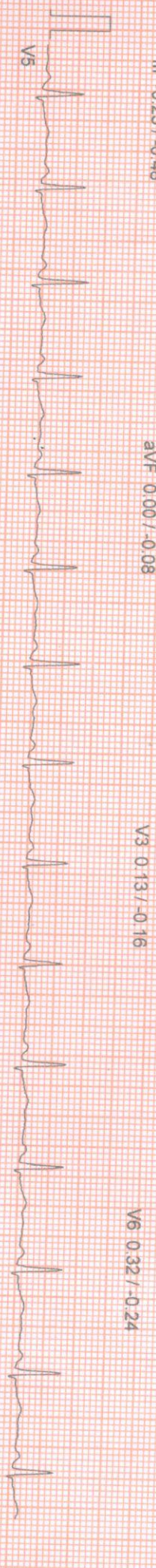

V5

100 Hz

10mm/mv 25mm/sec

NASANI (C) ST-W/In Standard Bl. 6.91 Unit Ver 4.20

PATIENT ID : HEIGHT : 0 Cm WEIGHT : 0.00 Kg

PATIENT NAME : SUCHANDRA GARAI MONDAL 30/F

PROTOCOL : BRUCE

STAGE : Exercise Stage 1

ST Levels (mm) / ST Slope (mV/s) measured at 80 ms Post J

Linked Median Report

June 09, 2022 12:36 pm

Report time 12:39 pm

PHASE TIME : 03:00
STAGE DURATION : 03:00
HR : 146 bpm
QRS Lead : V5
SPEED: 2.7 kmph
GRADE: 10.0
BP : 105 / 56 mr
METs : 5.70



avR 0.71 / -0.56

V1 0.06 / -0.24

V4 -1.19 / 0.00

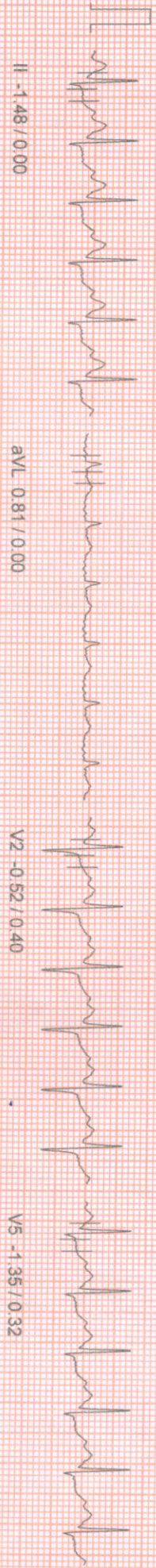

avL 0.81 / 0.00

V2 -0.52 / 0.40

V5 -1.35 / 0.32

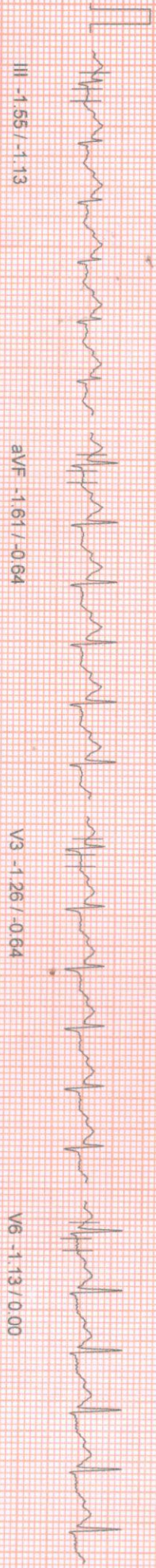

avF -1.61 / -0.64

V3 -1.26 / -0.64

V6 -1.13 / 0.00

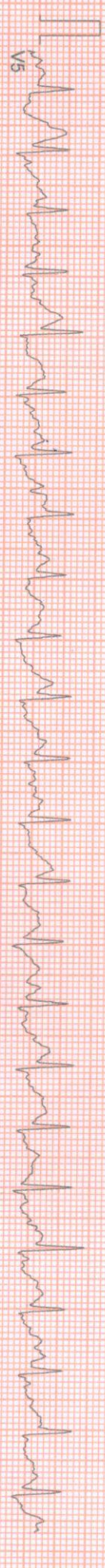

100 Hz

10mm/mv 25mm/sec

NASAN (C) ST-Win Standard BL 6.91 Unl Ver 4.20

PATIENT ID : HEIGHT : 0 Cm WEIGHT : 0.00 Kg

Linked Median Report

June 09, 2022 12:36 pm

PATIENT NAME : SUCHANDRA GARAI MONDAL 30/F
PROTOCOL : BRUCE
STAGE : Exercise Stage 2
ST Levels (mm) / ST Slope (mV/s) measured at 80 ms Post J

Report time 12:43 pm
PHASE TIME : 06:00 SPEED: 4.0 kmph
STAGE DURATION : 03:00 GRADE: 12.0
HR : 154 bpm BP : 110 / 60 mm
GRS Lead : V5 METS : 8.00

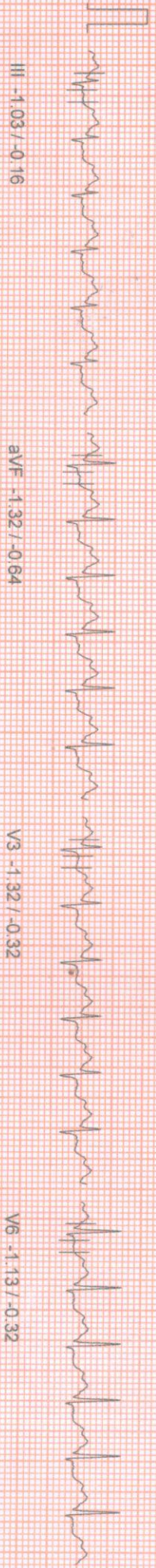
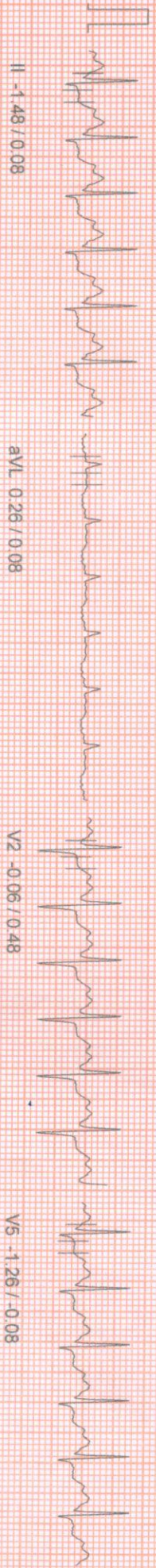
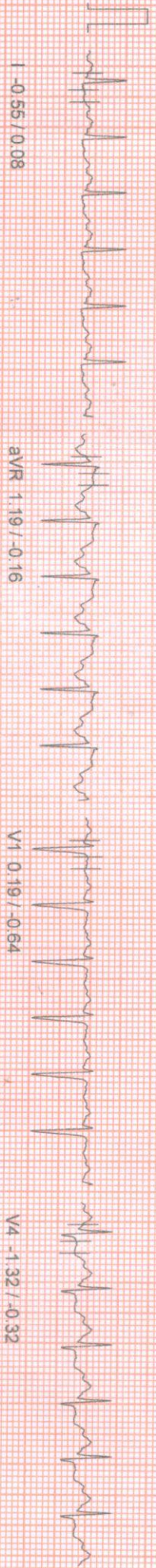

PATIENT ID : HEIGHT : 0 Cm WEIGHT : 0.00 Kg
PATIENT NAME : SUCHANDRA GARAI MONDAL 30/F
PROTOCOL : BRUCE
STAGE : Peak Exercise
ST Levels (mm) / ST Slope (mV/s) measured at 80 ms Post J

June 09, 2022

12:36 pm

Report time

12:44 pm

PHASE TIME : 07:18
STAGE DURATION : 01:18
HR : 176 bpm
QRS Lead : V5
SPEED : 5.5 kmph
GRADE : 14.0
BP : 110/60 mmHg
METS : 9.10

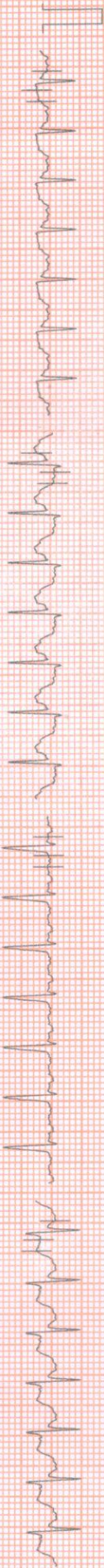

I -1.16 / -0.73

aVR 2.97 / -0.56

V1 0.03 / 0.00

V4 -3.09 / -0.48

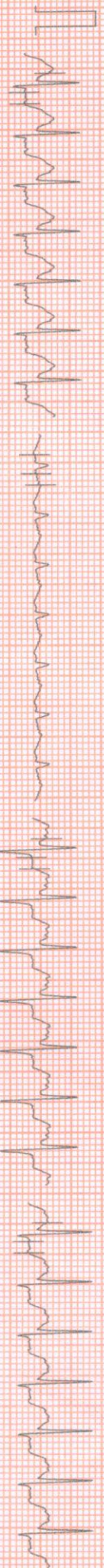

II -4.29 / -0.73

aVL 1.06 / 0.56

V2 -2.13 / 0.48

V5 -3.09 / -0.16



III -3.03 / -1.13

aVF -3.67 / -1.37

V3 -2.84 / -0.56

V6 -2.90 / -0.48

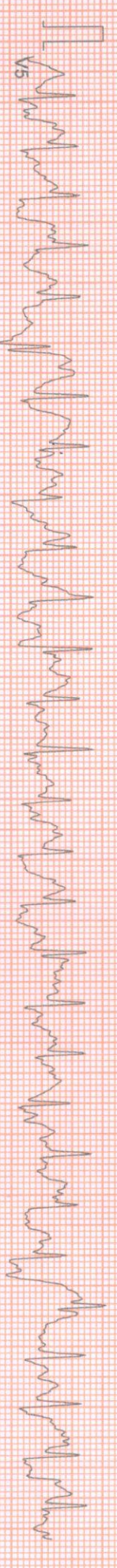

100 HZ

10mm/mv 25mm/sec

NASAN (C) ST-Min Standard BL 6.91, Unit Ver 4.20

PATIENT ID : HEIGHT : 0 Cm WEIGHT : 0.00 Kg
 PATIENT NAME : SUCHANDRA GARAI MONDAL 30/F
 PROTOCOL : BRUCE
 STAGE : Recovery
 ST Levels (mm) / ST Slope (mV/s) measured at 80 ms Post J

June 09, 2022 12:36 pm
 Report time 12:45 pm
 PHASE TIME : 07:18 SPEED 0.0 kmph
 STAGE DURATION : 01:00 GRADE 0.0
 HR : 132 bpm BP : 110 / 60 mm
 ORS Lead : V5 METs : 1.00

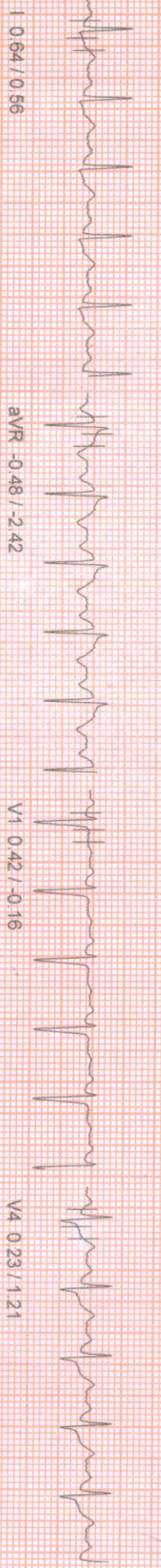

aVR -0.48 / -2.42

V1 0.42 / -0.16

V4 0.23 / 1.21

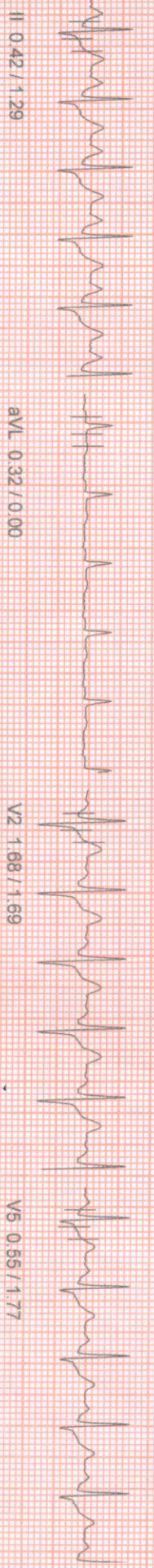

aVL 0.32 / 0.00

V2 1.68 / 1.69

V5 0.55 / 1.77

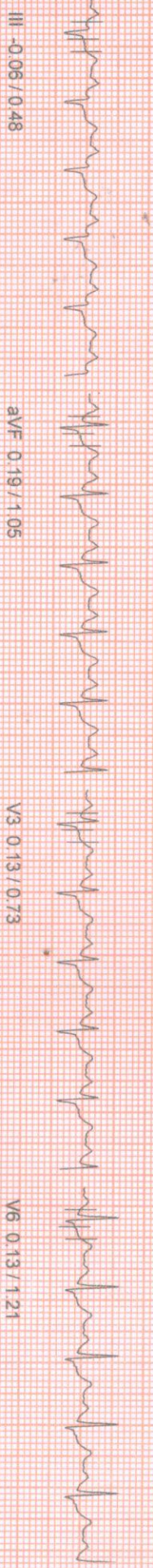

aVF 0.19 / 1.05

V3 0.13 / 0.73

V6 0.13 / 1.21

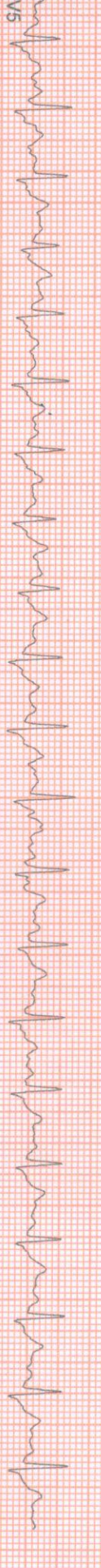

PAT ID : HEIGHT : 0 Cm WEIGHT : 0.00 Kg

PATIENT NAME : SUCHANDRA GARAI MONDAL 30/F

OTOCOL : BRUCE

AGE : Recovery

Level: (mm) / ST Slope (mV/s) measured at 80 ms Post J

Linked Median Report

June 09, 2022

Report time

12:36 pm

PHASE TIME : 07:18
STAGE DURATION : 02:00
HR : 112 bpm
ORS Lead : V5
SPEED : 0.0 kmph
GRADE : 0.0
BP : 110/60 mm
METS : 1.00



I 0.26/0.64

aVR -0.19/-1.21

V1 0.48/-0.08

V4 -0.03/0.48



II 0.16/0.89

aVL 0.03/0.08

V2 0.90/1.13

V5 0.10/0.73

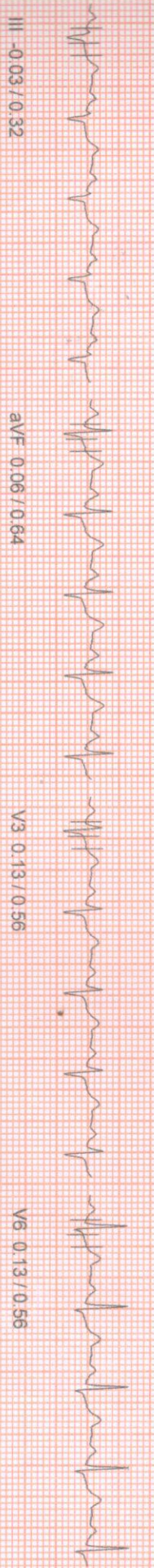

III -0.03/0.32

aVF 0.06/0.64

V3 0.13/0.56

V6 0.13/0.56

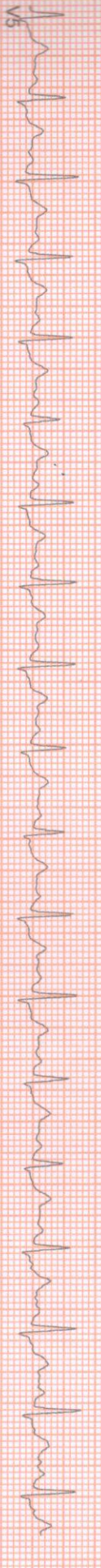

V5

100 Hz

10mm/mv, 25mm/sec

NASAN (C) ST-Win Standard BL 6 91, Unit Ver 4.20

PATIENT ID : HEIGHT : 0 Cm WEIGHT : 0.00 Kg

PATIENT NAME : SUCHANDRA GARAI MONDAL 30/F

PROTOCOL : BRUCE

STAGE : Recovery

ST Levels (mm) / ST Slope (mV/s) measured at 80 ms Post J

Linked Median Report

June 09, 2022

12:36 pm

Report time

12:47 pm

PHASE TIME

: 07:18

SPEED: 0.0 kmph

STAGE DURATION

: 03:00

GRADE: 0.0

HR

: 104 bpm

BP : 110 / 60 mm

QRS Lead

: V5

METS : 1.00

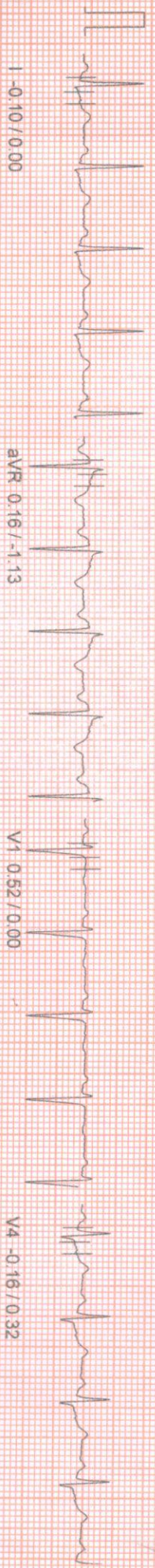

I -0.10 / 0.00

aVR 0.16 / -1.13

V1 0.52 / 0.00

V4 -0.16 / 0.32

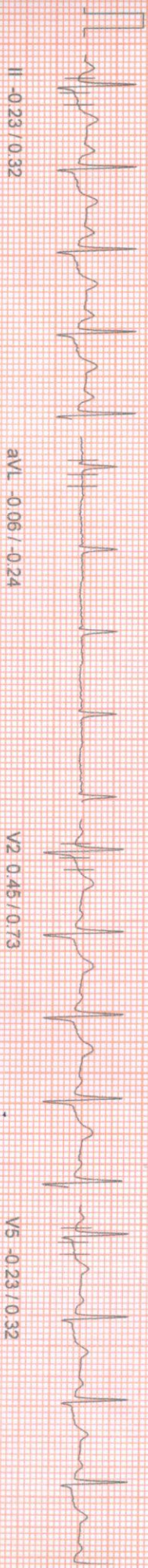

II -0.23 / 0.32

aVL 0.06 / -0.24

V2 0.45 / 0.73

V5 -0.23 / 0.32

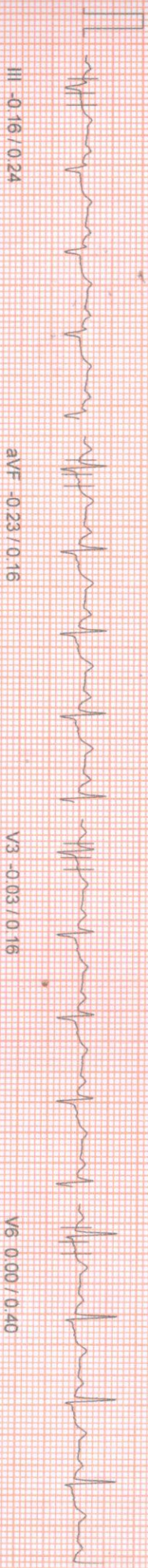

III -0.16 / 0.24

aVF -0.23 / 0.16

V3 -0.03 / 0.16

V6 0.00 / 0.40

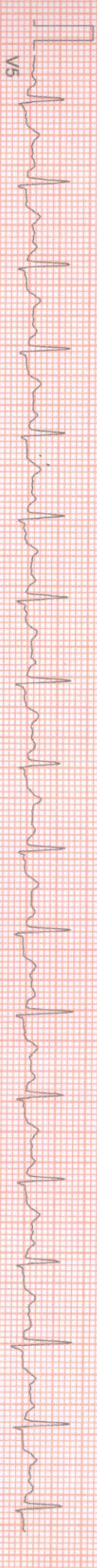

V5

100 Hz

10mm/mv, 25mm/sec

NASAN (C) ST-Win Standard BL 6.91 Unit Ver 4.20

APOLLO CLINIC
36C, B. T ROAD, KOLKATA- 700 002

Summary Report

Report time :
June 09, 2022

12:36 PM
12:36 PM

PATIENT ID : SUCHANDRA GARAI MONDAL 301F
PATIENT NAME :
PATIENT AGE :
PATIENT HEIGHT : 0 Cm
PATIENT WEIGHT : 0.00 Kg

Ref. By : Not Applicable
(Not Applicable)

PHYSICIAN :
OBJECT OF TEST : SCREENING
RISK FACTOR : NIL
ACTIVITY : ACTIVE
MEDICATION :
BRIEF HISTORY :
OTHER INVESTIGATION : NIL
REASON FOR TERMINATION : TARGET HEART RATE ACHIVED
EXERCISE TOLERANCE : GOOD
EXERCISE INDUCED ARRHYTHMIA : NO
HAEMO RESPONSE : NORMAL
CHRONO RESPONSE : NORMAL
FINAL IMPRESSION : STRESS TEST IS NEGATIVE FOR PROVOCABLE MYOCARDIAL ISCHEMIA

Summary Report

Report time :
 June 09, 2022

12:38 PM
 12:38 PM

PATIENT ID :
 PATIENT NAME :
 PATIENT AGE :
 BRUCE
 SUCHANDRA GARAI MONDAL 30/F
 PATIENT WEIGHT : 0.00 Kg

Ref. By : Not Applicable
 (Not Applicable)

Stage	Stage Time	Speed (Kmph) / Grade (%)	HR bpm	BP mmHg	R.P.P. X 1000	METS	ST Level I	Stage Comments
Pre-Test	00:11	0.00 / 0.00	78	0 / 0	0	1.00	0.42	
Supine	00:07	0.00 / 0.00	83	100 / 50	8	1.00	0.42	
Standing	00:06	0.00 / 0.00	86	100 / 50	8	1.00	0.42	
Hyper-Ventilation	00:07	0.00 / 0.00	86	100 / 50	8	1.00	0.48	
Wait For Exercise	00:09	0.00 / 0.00	89	100 / 50	8	1.00	0.48	
Exercise Stage 1	03:00	2.70 / 10.00	146	105 / 55	15	5.70	-0.26	
Exercise Stage 2	03:00	4.00 / 12.00	154	110 / 60	16	8.00	-0.42	
Peak Exercise	01:18	5.50 / 14.00	176	110 / 60	19	9.10	-1.22	
Recovery 1	01:00	0.00 / 0.00	132	110 / 60	14	1.00	0.77	
Recovery 3	03:00	0.00 / 0.00	104	110 / 60	11	1.00	-0.10	

TOTAL EXER TIME : 7 : 18 min
 MAX HR : 177 bpm (93.16 % of 190 bpm)
 MAX BP : 110 / 60 mmHg
 MAX WORKLOAD : 9.10
 DISTANCE COVERED : 0.45 Km
 DOUBLE PRODUCT : 19470.00



PATIENT ID :
 PATIENT NAME :
 PROTOCOL :
 HEIGHT : 0 Cm WEIGHT : 0.00 Kg
 SUCHANDRA GARAI MONDAL 30/F
 BRUCE

APOLLO CLINIC

ST Tables

June 09, 2022
 Report time

12:36 PM
 12:36 PM

Phase	I	II	III	aVR	aVL	aVF	V1	V2	V3	V4	V5	V6
Pre-Test	0.4	0.2	-0.3	-0.3	0.3	-0.1	0.3	1.1	0.1	0.4	0.5	0.4
Supine	0.4	0.1	-0.2	-0.3	0.3	-0.1	0.3	1.1	0.1	0.3	0.4	0.3
Standing	0.4	0.2	-0.2	-0.3	0.3	-0.0	0.3	1.1	0.1	0.3	0.4	0.3
Hyper-Ventilation	0.5	0.2	-0.3	-0.4	0.4	-0.0	0.2	1.0	0.1	0.3	0.5	0.3
Wait For Exercise	0.5	0.2	-0.3	-0.4	0.4	-0.0	0.2	1.0	0.1	0.3	0.5	0.3
Exercise Stage 1	-0.3	-2.0	-1.6	1.1	0.7	-1.7	0.0	-0.5	-1.1	-1.1	-1.4	-1.2
Exercise Stage 2	-0.4	-1.7	-1.1	0.9	0.4	-1.5	0.5	-0.1	-1.2	-1.2	-1.1	-1.0
Peak Exercise	-1.2	-4.2	-3.1	2.8	1.0	-3.6	-0.1	-2.3	-2.9	-3.2	-3.1	-3.0
Recovery 1	0.8	0.2	-0.3	-0.4	0.4	0.0	0.4	1.4	0.0	0.2	0.4	0.1
Recovery 3	-0.1	-0.2	-0.2	0.2	-0.1	-0.2	0.5	0.5	-0.0	-0.2	-0.2	0.0

Phase	I	II	III	aVR	aVL	aVF	V1	V2	V3	V4	V5	V6
Pre-Test	0.2	0.1	-0.6	-0.5	0.2	-0.2	-0.1	0.6	-0.2	-0.2	-0.2	-0.2
Supine	0.2	0.1	-0.6	-0.5	0.2	-0.2	-0.1	0.6	-0.2	-0.2	-0.2	-0.2
Standing	0.2	0.1	-0.5	-0.5	0.2	-0.2	-0.1	0.6	-0.2	-0.2	-0.1	-0.2
Hyper-Ventilation	0.2	0.1	-0.6	-0.6	0.2	-0.2	-0.3	0.4	-0.2	-0.2	-0.1	-0.2
Wait For Exercise	0.2	0.1	-0.6	-0.6	0.2	-0.2	-0.3	0.4	-0.2	-0.2	-0.1	-0.2
Exercise Stage 1	0.6	-0.2	-0.8	-0.6	0.7	-0.5	-0.4	0.6	-0.9	-0.2	0.2	-0.2
Exercise Stage 2	0.1	-0.3	-0.3	-0.2	-0.1	-0.8	-0.2	0.8	-0.4	-0.2	0.0	-0.1
Peak Exercise	0.4	-0.2	-1.0	-0.7	0.7	-1.1	-0.4	0.2	-1.2	-1.0	-0.4	-1.3
Recovery 1	0.6	1.5	0.3	-2.1	-0.1	1.1	-0.1	1.8	1.0	1.4	1.5	1.2
Recovery 3	0.0	0.3	0.3	-1.1	-0.2	0.2	0.0	0.7	0.2	0.3	0.3	0.4

PATIENT ID :
PATIENT NAME :
PROTOSOL :
HEIGHT : 0 Cm WEIGHT : 0.00 Kg
SUCHANDRA GARAI MONDAL 30/F
BRUCE

APOLLO CLINIC

Extra Comments

STRESS TEST IS NEGATIVE FOR PROVOCABLE MYOCARDIAL ISCHEMIA

June 09, 2022
Report time :



DR. SIDDHARTHA KUNDU
MBBS (Cal), PGDCC, CCEBDM
Clinical Cardiologist
Ex Sr Resident, Cardiology Dept
B.R. Singh Hospital, Eastern Railway

