

Dr. Vimmi Goel  
Head - Non Invasive Cardiology  
Incharge - Preventive Health Care  
MBBS, MD (Internal Medicine)  
Reg. No: MMC-2014/01/0113

Name: ms. kamal Bhongade Date: 6/8/24

Age: 31 Sex: MF Weight: 76.6 kg Height: 167 inc BMI: 27.5

BP: 109/82 mmHg Pulse: 86/m SpO<sub>2</sub>: 98 bpm RBS: \_\_\_\_\_ mg/dl

LMP - 28/7/24

31/F

HC Hypothyroidism  
(25ug/d)

HC sickle cell Trait  
Both parents - AS  
sister - SS

LDL - 111

S-TSH - 7.18

? GB polyps? calculi

Tup°

W  
M  
PIA/N.

Adv.

• ↑ T. Thyrox 37.5 1 →  
BBF

• Cap Becozinc 1 →  
ABF (60)

Diet control

Daily exercise

weight loss

RIA 3 months E FT<sub>4</sub>  
S-TSH

Rpt- USG abd agree  
6 months

2

VIMMI GOEL

Name: Miss Komal Bhongade Date: 06/08/24

Age: 31 yrs. Sex: M/F Weight: \_\_\_\_\_ kg Height: \_\_\_\_\_ inc BMI: \_\_\_\_\_

BP: \_\_\_\_\_ mmHg Pulse: \_\_\_\_\_ bpm RBS: \_\_\_\_\_ mg/dl

Routine dental checkup.

O/E - Pit cavities  $\bar{c}$  17

Stains +

Calculus +

Advice :- Restoration  $\bar{c}$  17

Complete oral prophylaxis.

Dr. Megha N.



KIMS - Kingsway Hospitals  
(A Unit of SPANV Medisearch Lifesciences Pvt. Ltd.)  
44, Kingsway, Near Kasturchand Park, Nagpur,  
Maharashtra, India - 440001.

Ph No.: 1800 266 8346 | Mobile No.: +91-7126789100  
Email: assistance@kimshospitals.com | Website: www.kimshospitals.com

DEPARTMENT OF OPHTHALMOLOGY  
OUT PATIENT ASSESSMENT RECORD

<b>KOMAL BHONGADE</b> 31Y(S) 1M(S) 9D(S)F MRNP2425015676 9665573423	<b>CONSULT DATE</b> : 06-08-2024 <b>CONSULT ID</b> : OPC2425051330 <b>CONSULT TYPE</b> : <b>VISIT TYPE</b> : NORMAL <b>TRANSACTION TYPE</b> :	<b>DR. ASHISH PRAKASHCHANDRA KAMBLE</b> MBBS,MS, FVRS,FICO CONSULTANT DEPT.OPHTHALMOLOGY
--	---	---

**VITALS**

Temp : Pulse : BP (mmHg) : spO2 : Pain Score : Height :  
- °F - /min - %RA -- /10 - cms

Weight : BMI :  
- kgs -

**CHIEF COMPLAINTS**

ROUTINE EYE CHECK UP

**MEDICATION PRESCRIBED**

#	Medicine	Route	Dose	Frequency	When	Duration
1	I SOFT EYE DROP	Topical	1-1-1-1	Every Day	NA	2 months
Instructions : BOTH EYES						
Composition : SODIUM HYALURONATE 0.1% W/V						

**NOTES**

GLASS PRESCRIPTION :-  
DISTANCE VISION

EYE      SPH    CYL    AXIS    VISION

RIGHT EYE      -0.25    00    00    6/6

LEFT EYE      -0.25    00    00    6/6

**REVIEW**

NEAR ADDITION  
Follow up Date

06-09-2024

RIGHT EYE      00      N6

LEFT EYE      00      N6

REMARK- BLUE CUT GLASSES

Dr. Ashish Prakashchandra Kamble  
MBBS,MS, FVRS,FICO  
Consultant

Printed On :06-08-2024 11:53:55

**Dr. Mugdha Jungari (Gill)**  
MBBS, MS, DNB (OBGY), FMAS  
Sr. Consultant Obstetrics & Gynaecology  
High Risk Pregnancy Expert & Laparoscopic Surgeon  
Reg. No. 2020128915

Name: Komal Bhongade

Date: 6/8/24

Age: 31yr Sex: M Weight: kg Height: inc BMI: BMI

LMP - 25/7/24

On

Thyrox 25mcg

- Unmarried, Nulliparous

No Gynaecological complaints

- No Sx Medical illness in the past.

Ath

hyp sos

hyp



**CLINICAL DIAGNOSTIC LABORATORY**  
**DEPARTMENT OF PATHOLOGY**

<b>Patient Name</b> : Miss. KOMAL BHONGADE	<b>Age /Gender</b> : 31 Y(s)/Female
<b>Bill No/ UMR No</b> : BIL2425036036/MRNP2425015676	<b>Referred By</b> : Dr. Vimmi Goel MBBS,MD
<b>Received Dt</b> : 06-Aug-24 08:57 am	<b>Report Date</b> : 06-Aug-24 11:24 am

**HAEMOGRAM**

<u>Parameter</u>	<u>Specimen</u>	<u>Results</u>	<u>Biological Reference</u>	<u>Method</u>
Haemoglobin	Blood	<b>11.4</b>	12.0 - 15.0 gm%	Photometric
Haematocrit(PCV)		<b>34.8</b>	36.0 - 46.0 %	Calculated
RBC Count		4.50	3.8 - 4.8 Millions/cumm	Photometric
Mean Cell Volume (MCV)		<b>77</b>	83 - 101 fl	Calculated
Mean Cell Haemoglobin (MCH)		<b>25.3</b>	27 - 32 pg	Calculated
Mean Cell Haemoglobin Concentration (MCHC)		32.6	31.5 - 35.0 g/l	Calculated
RDW		<b>15.7</b>	11.5 - 14.0 %	Calculated
Platelet count		310	150 - 450 10 <sup>3</sup> /cumm	Impedance
WBC Count		6500	4000 - 11000 cells/cumm	Impedance

**DIFFERENTIAL COUNT**

Neutrophils	58.5	50 - 70 %	Flow Cytometry/Light microscopy
Lymphocytes	31.0	20 - 40 %	Flow Cytometry/Light microscopy
Eosinophils	5.2	1 - 6 %	Flow Cytometry/Light microscopy
Monocytes	5.3	2 - 10 %	Flow Cytometry/Light microscopy
Basophils	0.0	0 - 1 %	Flow Cytometry/Light microscopy
Absolute Neutrophil Count	3802.5	2000 - 7000 /cumm	Calculated



**CLINICAL DIAGNOSTIC LABORATORY  
DEPARTMENT OF PATHOLOGY**

<b>Patient Name</b> : Miss. KOMAL BHONGADE	<b>Age / Gender</b> : 31 Y(s)/Female
<b>Bill No/ UMR No</b> : BIL2425036036/MRNP2425015676	<b>Referred By</b> : Dr. Vimmi Goel MBBS,MD
<b>Received Dt</b> : 06-Aug-24 08:57 am	<b>Report Date</b> : 06-Aug-24 11:24 am

<u>Parameter</u>	<u>Specimen</u>	<u>Results</u>	<u>Biological Reference</u>	<u>Method</u>
Absolute Lymphocyte Count		2015	1000 - 4800 /cumm	Calculated
Absolute Eosinophil Count		338	20 - 500 /cumm	Calculated
Absolute Monocyte Count		344.5	200 - 1000 /cumm	Calculated
Absolute Basophil Count		0	0 - 100 /cumm	Calculated
<b><u>PERIPHERAL SMEAR</u></b>				Light microscopy
RBC		Microcytosis + (Few), Hypochromia + (Few), Anisocytosis + (Few). As above		
WBC		Adequate		
Platelets		<b>21</b>	0 - 20 mm/hr	Automated Westergren's Method
<b>ESR</b>				

\*\*\* End Of Report \*\*\*

Suggested Clinical Correlation \* If necessary, Please discuss

Verified By : : 11100245

Test results related only to the item tested.

No part of the report can be reproduced without written permission of the laboratory.

**Dr. VAIDEHEE NAIK, MBBS,MD  
CONSULTANT PATHOLOGIST**



**CLINICAL DIAGNOSTIC LABORATORY**

**DEPARTMENT OF BIOCHEMISTRY**

<b>Patient Name</b> : Miss. KOMAL BHONGADE	<b>Age /Gender</b> : 31 Y(s)/Female
<b>Bill No/ UMR No</b> : BIL2425036036/MRNP2425015676	<b>Referred By</b> : Dr. Vimmi Goel MBBS,MD
<b>Received Dt</b> : 06-Aug-24 08:56 am	<b>Report Date</b> : 06-Aug-24 11:24 am

<u>Parameter</u>	<u>Specimen</u>	<u>Results</u>	<u>Biological Reference</u>	<u>Method</u>
Fasting Plasma Glucose	Plasma	96	< 100 mg/dl	GOD/POD,Colorimetric
<b>GLYCOSYLATED HAEMOGLOBIN (HBA1C)</b>				
HbA1c		5.0	Non-Diabetic : <= 5.6 % Pre-Diabetic : 5.7 - 6.4 % Diabetic : >= 6.5 %	HPLC
<b>COMMENT</b>			In view of S-window of 37.6% in HbA1c graph, advised HPLC to rule out hemoglobinopathy. *** End Of Report ***	

Suggested Clinical Correlation \* If necessary, Please discuss

Verified By : : 11100245

Test results related only to the item tested.

No part of the report can be reproduced without written permission of the laboratory.



**Dr. VAIDEHEE NAIK, MBBS,MD**

**CONSULTANT PATHOLOGIST**

SPANV Medisearch Lifesciences Private Limited

44, Parvati Bhawan, Kingsway, Nagpur - 440 001, Maharashtra, India.

Phone: +91 0712 6789100

CIN: U74999MH2018PTC303510



**CLINICAL DIAGNOSTIC LABORATORY**  
**DEPARTMENT OF BIOCHEMISTRY**

<b>Patient Name</b> : Miss. KOMAL BHONGADE	<b>Age /Gender</b> : 31 Y(s)/Female
<b>Bill No/ UMR No</b> : BIL2425036036/MRNP2425015676	<b>Referred By</b> : Dr. Vimmi Goel MBBS,MD
<b>Received Dt</b> : 06-Aug-24 11:23 am	<b>Report Date</b> : 06-Aug-24 01:04 pm

<u>Parameter</u>	<u>Specimen</u>	<u>Results</u>	<u>Biological Reference</u>	<u>Method</u>
Post Prandial Plasma Glucose	Plasma	99	< 140 mg/dl	GOD/POD, Colorimetric

**Interpretation:**

Clinical Decision Value as per ADA Guidelines 2021

Diabetes Mellites If,  
Fasting  $\geq$  126 mg/dl  
Random/2Hrs. OGTT  $\geq$  200 mg/dl  
Impaired Fasting = 100-125 mg/dl  
Impaired Glucose Tolerance = 140-199 mg/dl

\*\*\* End Of Report \*\*\*

Suggested Clinical Correlation \* If necessary, Please discuss

Verified By : : 11100026

Test results related only to the item tested.

No part of the report can be reproduced without written permission of the laboratory.

**Dr. VAIDEHEE NAIK, MBBS,MD**  
**CONSULTANT PATHOLOGIST**





**CLINICAL DIAGNOSTIC LABORATORY**  
**DEPARTMENT OF BIOCHEMISTRY**

<b>Patient Name</b> : Miss. KOMAL BHONGADE	<b>Age /Gender</b> : 31 Y(s)/Female
<b>Bill No/ UMR No</b> : BIL2425036036/MRNP2425015676	<b>Referred By</b> : Dr. Vimmi Goel MBBS,MD
<b>Received Dt</b> : 06-Aug-24 08:57 am	<b>Report Date</b> : 06-Aug-24 11:24 am

**LIPID PROFILE**

<u>Parameter</u>	<u>Specimen</u>	<u>Results</u>	<u>Method</u>
Total Cholesterol	Serum	192	Enzymatic(CHE/CHO/PO D)
Triglycerides		158	
HDL Cholesterol Direct		59	
LDL Cholesterol Direct		111.99	
VLDL Cholesterol		32	
Tot Chol/HDL Ratio		3	

<u>Intiate therapeutic</u>	<u>Consider Drug therapy</u>	<u>LDC-C</u>
CHD OR CHD risk equivalent	>130, optional at 100-129	<100
Multiple major risk factors conferring 10 yrs CHD risk >20%	10 yrs risk 10-20 % >130	<130
Two or more additional major risk factors, 10 yrs CHD risk <20%	10 yrs risk <10% >160	<160
No additional major risk or one additional major risk factor	>190, optional at 160-189	<160

\*\*\* End Of Report \*\*\*

Suggested Clinical Correlation \* If necessary, Please discuss

Verified By : : 11100026

Test results related only to the item tested.

No part of the report can be reproduced without written permission of the laboratory.

**Dr. VAIDEHEE NAIK, MBBS,MD**  
**CONSULTANT PATHOLOGIST**



**CLINICAL DIAGNOSTIC LABORATORY**  
**DEPARTMENT OF BIOCHEMISTRY**

**Patient Name** : Miss. KOMAL BHONGADE  
**Age / Gender** : 31 Y(s)/Female  
**Bill No/ UMR No** : BIL2425036036/MRNP2425015676  
**Referred By** : Dr. Vimmi Goel MBBS,MD  
**Received Dt** : 06-Aug-24 08:57 am  
**Report Date** : 06-Aug-24 11:24 am

**LIVER FUNCTION TEST(LFT)**

<u>Parameter</u>	<u>Specimen</u>	<u>Results</u>	<u>Biological Reference</u>	<u>Method</u>
Total Bilirubin	Serum	0.58	0.2 - 1.3 mg/dl	
Direct Bilirubin		<b>0.43</b>	0.1 - 0.3 mg/dl	
Indirect Bilirubin		0.15	0.1 - 1.1 mg/dl	
Alkaline Phosphatase		81	38 - 126 U/L	
SGPT/ALT		13	13 - 45 U/L	
SGOT/AST		20	13 - 35 U/L	
Serum Total Protein		7.04	6.3 - 8.2 gm/dl	
Albumin Serum		4.08	3.5 - 5.0 gm/dl	Bromocresol green Dye Binding
Globulin		2.96	2.0 - 4.0 gm/dl	
A/G Ratio		1.38		
*** End Of Report ***				

Suggested Clinical Correlation \* If necessary, Please discuss

Verified By : : 11100026

Test results related only to the item tested.

No part of the report can be reproduced without written permission of the laboratory.

**Dr. VAIDEHEE NAIK, MBBS,MD**  
**CONSULTANT PATHOLOGIST**



**CLINICAL DIAGNOSTIC LABORATORY**  
**DEPARTMENT OF BIOCHEMISTRY**

**Patient Name** : Miss. KOMAL BHONGADE  
**Age / Gender** : 31 Y(s)/Female  
**Bill No/ UMR No** : BIL2425036036/MRNP2425015676  
**Referred By** : Dr. Vimmi Goel MBBS,MD  
**Received Dt** : 06-Aug-24 08:57 am  
**Report Date** : 06-Aug-24 11:24 am

**RFT**

<u>Parameter</u>	<u>Specimen</u>	<u>Result Values</u>	<u>Biological Reference</u>	<u>Method</u>
Blood Urea	Serum	7	15.0 - 36.0 mg/dl	
Creatinine		0.69	0.52 - 1.04 mg/dl	
GFR		118.9	>90 mL/min/1.73m square.	
Sodium		136	136 - 145 mmol/L	Direct ion selective electrode
Potassium		4.53	3.5 - 5.1 mmol/L	

\*\*\* End Of Report \*\*\*

Suggested Clinical Correlation \* If necessary, Please discuss

Verified By : : 11100026

Test results related only to the item tested.

No part of the report can be reproduced without written permission of the laboratory.

**Dr. VAIDEHEE NAIK, MBBS,MD**  
**CONSULTANT PATHOLOGIST**



**CLINICAL DIAGNOSTIC LABORATORY**  
**DEPARTMENT OF BIOCHEMISTRY**

**Patient Name** : Miss. KOMAL BHONGADE  
**Bill No/ UMR No** : BIL2425036036/MRNP2425015676  
**Received Dt** : 06-Aug-24 08:57 am  
**Age /Gender** : 31 Y(s)/Female  
**Referred By** : Dr. Vimmi Goel MBBS,MD  
**Report Date** : 06-Aug-24 11:24 am

**THYROID PROFILE**

<u>Parameter</u>	<u>Specimen</u>	<u>Results</u>	<u>Biological Reference</u>	<u>Method</u>
T3	Serum	1.23	0.55 - 1.70 ng/ml	Enhanced Chemiluminescence
Free T4		0.93	0.80 - 1.70 ng/dl	
TSH		7.18	0.50 - 4.80 uIU/ml	
		*** End Of Report ***		

Suggested Clinical Correlation \* If necessary, Please discuss

Verified By : : 11100026

Test results related only to the item tested.

No part of the report can be reproduced without written permission of the laboratory.

**Dr. VAIDEHEE NAIK, MBBS,MD**  
**CONSULTANT PATHOLOGIST**



**CLINICAL DIAGNOSTIC LABORATORY**  
**DEPARTMENT OF PATHOLOGY**

<b>Patient Name</b> : Miss. KOMAL BHONGADE	<b>Age / Gender</b> : 31 Y(s)/Female
<b>Bill No/ UMR No</b> : BIL2425036036/MRNP2425015676	<b>Referred By</b> : Dr. Vimmi Goel MBBS,MD
<b>Received Dt</b> : 06-Aug-24 09:53 am	<b>Report Date</b> : 06-Aug-24 11:30 am

**URINE MICROSCOPY**

Parameter	Specimen	Results	Method
<b><u>PHYSICAL EXAMINATION</u></b>			
Volume	Urine	30 ml	
Colour.		Pale yellow	
Appearance		Clear	Clear
<b><u>CHEMICAL EXAMINATION</u></b>			
Reaction (pH)		5.0	4.6 - 8.0
Specific gravity		1.015	1.005 - 1.025
Urine Protein		Negative	Negative
Sugar		Negative	Negative
Bilirubin		Negative	Negative
Ketone Bodies		Negative	Negative
Nitrate		Negative	Negative
Urobilinogen		Normal	Normal
<b><u>MICROSCOPIC EXAMINATION</u></b>			
Epithelial Cells		0-1	0 - 4 /hpf
R.B.C.		Absent	0 - 4 /hpf
Pus Cells		0-1	0 - 4 /hpf
Casts		Absent	Absent

**Method**

- Indicators
- Ion concentration
- protein error of pH indicator
- GOD/POD
- Diazonium
- Legal's est Principle
- Griess Test
- Ehrlich's Reaction
- Manual



**CLINICAL DIAGNOSTIC LABORATORY**  
**DEPARTMENT OF PATHOLOGY**

**Patient Name** : Miss. KOMAL BHONGADE  
**Age / Gender** : 31 Y(s)/Female  
**Bill No/ UMR No** : BIL2425036036/MRNP2425015676  
**Referred By** : Dr. Vimmi Goel MBBS,MD  
**Received Dt** : 06-Aug-24 09:53 am  
**Report Date** : 06-Aug-24 11:30 am

Parameter  
Crystals

Specimen      Results  
Absent  
\*\*\* End Of Report \*\*\*

Method

Suggested Clinical Correlation \* If necessary, Please discuss  
Verified By : : 11100998  
Test results related only to the item tested.  
No part of the report can be reproduced without written permission of the laboratory.

**Dr. VAIDEHEE NAIK, MBBS,MD**  
**CONSULTANT PATHOLOGIST**



**CLINICAL DIAGNOSTIC LABORATORY**

**DEPARTMENT OF PATHOLOGY**

<b>Patient Name</b> : Miss. KOMAL BHONGADE	<b>Age /Gender</b> : 31 Y(s)/Female
<b>Bill No/ UMR No</b> : BIL2425036036/MRNP2425015676	<b>Referred By</b> : Dr. Vimmi Goel MBBS,MD
<b>Received Dt</b> : 06-Aug-24 09:53 am	<b>Report Date</b> : 06-Aug-24 11:30 am

**USF(URINE SUGAR FASTING)**

<u>Parameter</u>	<u>Specimen</u>	<u>Result Values</u>	<u>Biological Reference</u>	<u>Method</u>
Urine Glucose	Urine	Negative		STRIP
*** End Of Report ***				

Suggested Clinical Correlation \* If necessary, Please discuss

Verified By : : 11100998

Test results related only to the item tested.

No part of the report can be reproduced without written permission of the laboratory.

**Dr. VAIDEHEE NAIK, MBBS,MD**  
**CONSULTANT PATHOLOGIST**

N.B :  
Hence



**CLINICAL DIAGNOSTIC LABORATORY**  
**DEPARTMENT OF IMMUNO HAEMATOLOGY**

<b>Patient Name</b> : Miss. KOMAL BHONGADE	<b>Age /Gender</b> : 31 Y(s)/Female
<b>Bill No/ UMR No</b> : BIL2425036036/MRNP2425015676	<b>Referred By</b> : Dr. Vimmi Goel MBBS,MD
<b>Received Dt</b> : 06-Aug-24 08:57 am	<b>Report Date</b> : 06-Aug-24 11:43 am

**BLOOD GROUPING AND RH**

<u>Parameter</u>	<u>Specimen</u>	<u>Results</u>	
BLOOD GROUP.	EDTA Whole Blood & Plasma/ Serum	" A "	Gel Card Method
Rh (D) Typing.		" Positive "(+Ve) *** End Of Report ***	

Suggested Clinical Correlation \* If necessary, Please discuss

Verified By : : 11100245

Test results related only to the item tested.

No part of the report can be reproduced without written permission of the laboratory.

**Dr. VAIDEHEE NAIK, MBBS,MD**  
**CONSULTANT PATHOLOGIST**



DEPARTMENT OF RADIOLOGY & IMAGING SCIENCE

NAME	KOMAL BHONGADE	STUDY DATE	06-08-2024 10:04:41
AGE/ SEX	31Y1D / F	HOSPITAL NO.	MRNP2425015676
ACCESSION NO.	BIL2425036036-10	MODALITY	DX
REPORTED ON	06-08-2024 10:50	REFERRED BY	Dr. Vimmi Goel

**X-RAY CHEST PA VIEW**

Both the lung fields are clear.

Heart and Aorta are normal.

Hilar shadows appear normal.

Diaphragm domes and CP angles are clear.

Bony cage is normal.

**IMPRESSION -**

No pleuro-parenchymal abnormality seen.



**DR R.R KHANDELWAL**

**SENIOR CONSULTANT**

**MD, RADIODIAGNOSIS [MMC-55870]**

<b>PATIENT NAME:</b>	<b>MISS. KOMAL BHONGADE</b>	<b>AGE /SEX:</b>	<b>31 YRS/F</b>
<b>UMR NO:</b>	<b>MRNP2425015676</b>	<b>BILL NO:</b>	<b>2425036036</b>
<b>REF BY</b>	<b>DR. VIMMI GOEL</b>	<b>DATE:</b>	<b>06/08/2024</b>

**USG WHOLE ABDOMEN**

LIVER is normal in size, shape and shows normal echotexture.  
No evidence of any focal lesion seen. Intrahepatic biliary radicals are not dilated.  
PORTAL VEIN and CBD are normal in course and caliber.

GALL BLADDER is partially distended. Multiple (3-4) small echogenic shadows noted adhere to GB wall, larger one measures 4 mm- keep the possibility of ? polyps ?? calculi.  
Wall thickness is within normal limits.

Visualized head and body of PANCREAS is normal in shape, size and echotexture.

SPLEEN is normal in size shape and echotexture. No focal lesion seen.

Both KIDNEYS are normal in shape, size and echotexture.  
No evidence of calculus or hydronephrosis seen.  
URETERS are not dilated.

URINARY BLADDER is partially distended. No calculus or mass lesion seen.

Uterus is anteverted and normal.  
No adnexal mass lesion seen.

There is no free fluid or abdominal lymphadenopathy seen.

**IMPRESSION:**

- Possibility of small GB polyps ?? Calculi.
- No other significant visceral abnormality seen.

**Suggest clinical correlation / further evaluation.**



**DR. R.R. KHANDELWAL**  
**SENIOR CONSULTANT**  
**MD RADIO DIAGNOSIS [MMC-55870]**

**2D ECHOCARDIOGRAPHY AND COLOR DOPPLER REPORT**

Patient Name : Miss. Komal Bhongade  
 Age : 31 years / Female  
 UMR : MRNP2425015676  
 Date : 06/08/2024  
 Done by : Dr. Vimmi Goel  
 ECG : NSR, WNL  
 Blood pressure: 109/82 mm Hg (Right arm, Supine position)  
 BSA : 1.86 m<sup>2</sup>

**Impression: Normal 2D Echocardiography Study**

**Normal chambers dimensions**  
**No RWMA of LV at rest**  
**Good LV systolic function, LVEF 70%**  
**Normal LV diastolic function**  
**E/A is 2.3**  
**Valves are normal**  
**Trivial MR**  
**Trivial TR, No pulmonary hypertension**  
**IVC is normal in size and collapsing well with respiration**  
**No clots or pericardial effusion**

**Comments:**

Sector echocardiography was performed in various conventional views (PLAX, SSAX, AP4 CH and 5 CH views). LV size normal. There is no RWMA of LV seen at rest. Good LV systolic function. LVEF 70%. Normal LV diastolic function. E Velocity is 89 cm/s, A Velocity is 39 cm/s. E/A is 2.3. Valves are normal. Trivial MR. Trivial TR. No Pulmonary Hypertension. IVC normal in size and collapsing well with respiration. Pericardium is normal. No clots or pericardial effusion seen.

**M Mode echocardiography and dimension:**

	Normal range (mm)		Observed (mm)
	(adults)	(children)	
Left atrium	19-40	7-37	33
Aortic root	20-37	7-28	23
LVIDd	35-55	8-47	41
LVIDs	23-39	6-28	26
IVS (d)	6-11	4-8	09
LVPW (d)	6-11	4-8	09
LVEF %	~ 60%	~60%	70%
Fractional Shortening			40%

  
**Dr. Vimmi Goel**  
**MD, Sr. Consultant**  
**Non-invasive Cardiology**  
**Fellow Indian Academy of Echocardiography (FIAE)**

Rate 78 Sinus rhythm.....normal P axis, V-rate 50-99  
 PR 136 Artifact in lead(s) I, III, aVL, V1 and baseline wander in lead(s) V1  
 QRSD 81  
 QT 372  
 QTc 424

--AXIS--  
 P 59  
 QRS 53  
 T 44  
 12 Lead: Standard Placement

- NORMAL ECG -

Unconfirmed Diagnosis

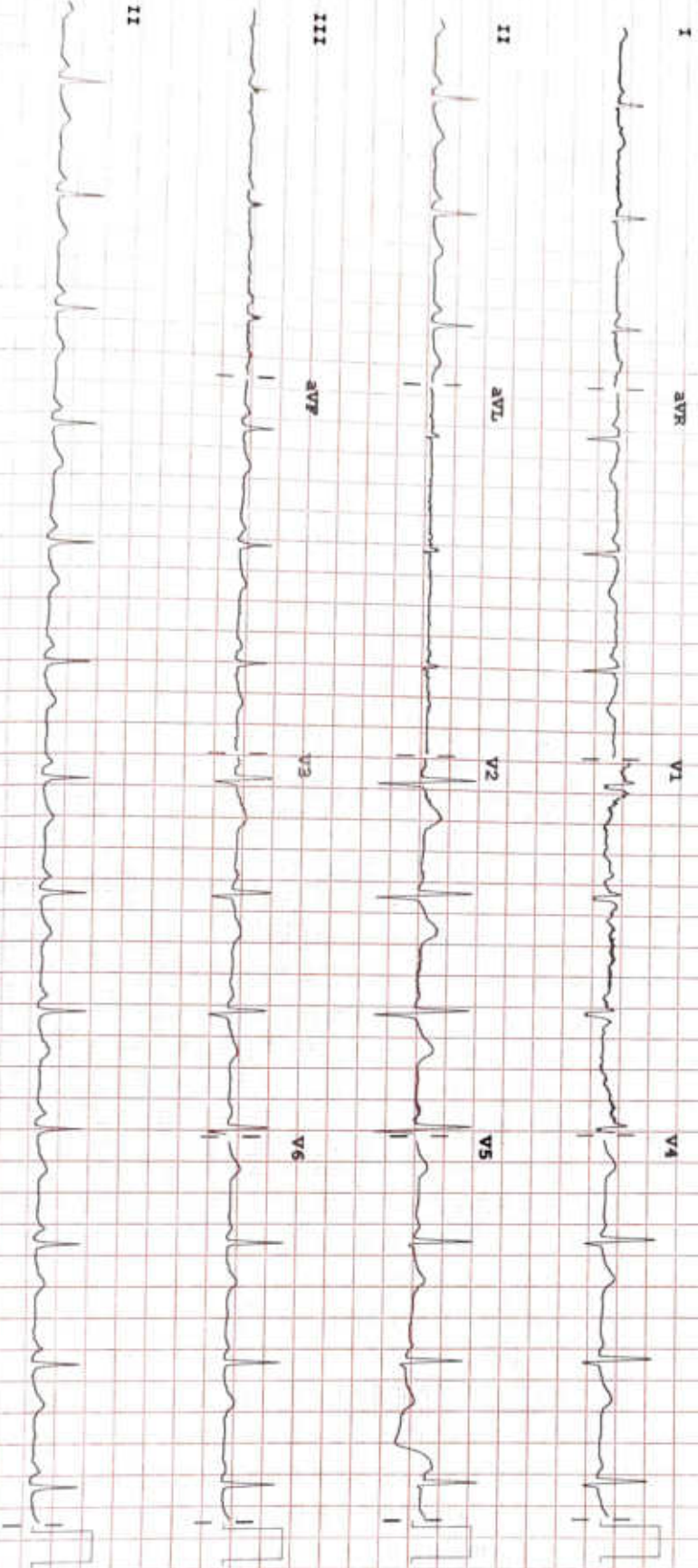

Device:

Speed: 25 mm/sec

Gain: 10 mm/mV

Chart: 10.0 mm/mV

PH IPS

F 50-0.50-150 Hz W

100B CL

P?