



**Department of X-Ray**

**Patient Details** : Mr. JITUN KUMAR JENA | Male | 27Yr 7Mth 0Days  
**UHID** : ODB1.0000836610      **Patient Location:** AHC  
**Patient Identifier:** ODB1AH107523        
**DRN** : 124004137      **Completed on :** 02-FEB-2024 15:56  
**Ref Doctor** : Dr. Ipsita Mohanty

**X-RAY CHEST PA**

**REPORT**

Trachea & mediastinum are central in position.

Both Costophrenic angles are clear.

Hila are normal in size and position.

Lung fields show normal parenchymal features.

Cardiac size and shape are within normal limits.

Bony thoracic cage is normal.

**IMPRESSION**

No significant abnormality detected.

— END OF THE REPORT —

  
**Dr Srijani Sen**  
Regd. No.-84397/WB/2020



### Radiology

**Patient Details** : Mr. JITUN KUMAR JENA | Male | 27Yr 7Mth 0Days  
**UHID** : ODB1.0000836610 **Patient Location:** AHC  
**Patient Identifier:** ODB1AH107523   
**DRN** : 224002091 **Completed on :** 02-FEB-2024 12:56  
**Ref Doctor** : Dr. Ipsita Mohanty

### ULTRASOUND - WHOLE ABDOMEN

#### REPORT

**LIVER** : Normal in size (120 mm). Echotexture is uniform and normal. No I.H.B.D./ focal lesions.

**PORTAL VEIN** : Normal in caliber.

**GALL BLADDER** : Well distended with normal walls and lumen. No calculi/pericholecystic fluid.

**COMMON BILE DUCT** : Normal in caliber.

**PANCREAS** : Normal in size and echotexture.

**AORTA, IVC and para aortic areas** are normal.

**SPLEEN** : Normal in size (99 mm) and echotexture.

**KIDNEYS** : Both kidneys are normal in site, size and echotexture. No evidence of calculi/ hydronephrosis.

**Right kidney measures** : 100 x 40 mms.

**Left kidney measures** : 102 x 49 mms.

**URINARY BLADDER** : Well distended with normal walls. No evidence of calculi/ growth/ diverticula.

**PROSTATE** : Normal in size and shows normal echoes with smooth outline.

**OTHERS**: No evidence of any free fluid in the peritoneal cavity.

Apollo Hospitals Enterprise Limited

Registered Office : No. 19 Bishop Gardens, Raja Annamalaipuram,  
Chennai - 600 028, Corporate Identity Number (CIN) : L85110TN1979PLC008035

Bhubaneswar Office : Plot No. 251, Sainik School Road, Unit-15,  
Bhubaneswar - 751 005, Tel:+91 674 6661016 / 6661066, Fax:+91 674 6660408  
E-mail : apollo\_bbsr@apollohospitals.com, Web: www.apollohospitals.com



Mr. JITUN KUMAR JENA

ODB1.0000836610

ODB1AH107523

**ULTRASOUND - WHOLE ABDOMEN**

**IMPRESSION**

No obvious abnormality detected.

--- END OF THE REPORT ---

Dr Keshaba Panigrahy  
Jr Consultant (Radiology)



**DR. ASWATHY BABU**  
Regd. No.-25226/OR/2020

Male

Measurement Results:

QRS	90 ms
QT/QTcB	356 / 368 ms
PR	122 ms
P	96 ms
PR/PP	936 / 935 ms
P/QRS/T	65 / 70 / 55 degrees
QTd/QTcBd	52 / 54 ms
Sokolow	3.0 mV
NX	8

-90  
 < P  
 < T  
 < QRS  
 aVR  
 aVL  
 aVF  
 0 I

Interpretation  
 P/S Inversion area between U1 and U2  
 borderline ECG

11 23 YRS FEB 02 2024  
 ODDI.MOHANJAGADIR ODDIAH107521  
 JITHIN KUMAR JENA  
 HOCHECTROL  
 SIN 15543109

Unconfirmed report.

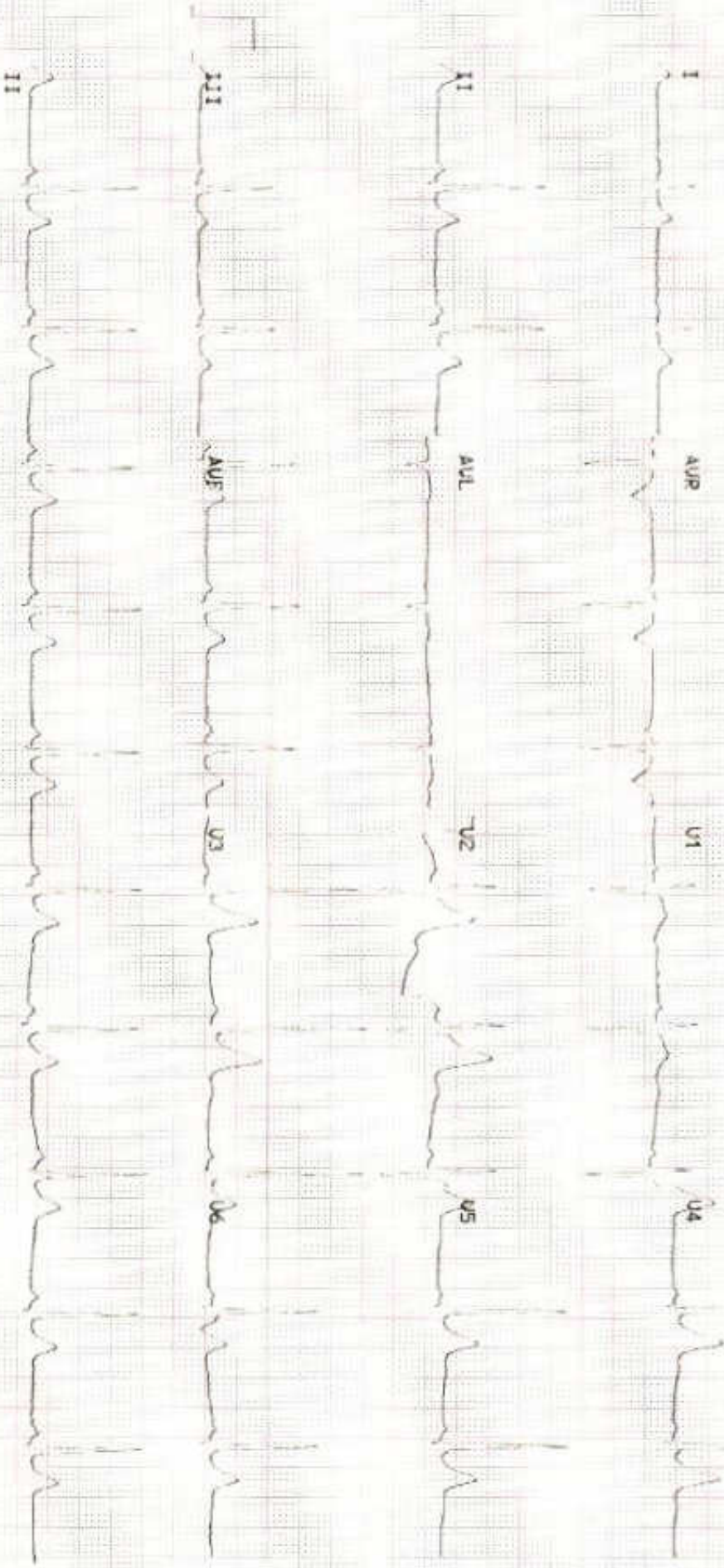

**APOLLO HOSPITALS, BHUBANESWAR**  
**DEPARTMENT OF CARDIOLOGY**



HEART INSTITUTES

Name: JENA, MR.JITUN KUMAR

Age: 28

Patient Id: 836610

Sex: Male

Date: 02/02/2024

**ECHO REPORT**

**2D & M-MODE MEASUREMENTS**

Ao Diam	2.7 cm
LA Diam	2.4 cm
IVSd	1.2 cm
LVIDd	4.7 cm
LVPWd	0.9 cm
IVSs	1.7 cm
LVIDs	3.0 cm
LVPWs	1.6 cm

**2D & M-MODE CALCULATIONS**

LVAo	0.90
EDV(Teich)	104 ml
ESV(Teich)	35 ml
EF(Teich)	66 %
%FS	36 %
SV(Teich)	68 ml
Lv Mass	214.24 g

**MITRAL VALVE**

MV E Vel	0.72 m/s
MV DecT	125 ms
MV Dec Slope	5.7 m/s <sup>2</sup>
MV A Vel	0.52 m/s
MV E/A Ratio	1.37

**AORTIC VALVE**

AV Vmax	1.26 m/s
AV maxPG	6.33 mmHg

**TRICUSPID VALVE**

TR Vmax	2.09 m/s
TR maxPG	17.50 mmHg

**PULMONARY VALVE**

PV Vmax	0.91 m/s
PV maxPG	3.33 mmHg

**IMPRESSION:**

NORMAL CHAMBERS AND VALVES  
NO RWMA  
NORMAL LV SYSTOLIC FUNCTION  
NO MR/AR/TR/PR  
NO PE/CLOT/VEG

**ECHO CARDIOGRAPHER**

DR.B.DIKSHIT / DR.PUNAM

**Apollo Hospitals Enterprise Limited**

**Registered Office :** No. 19 Bishop Gardens, Raja Annamalaipuram  
Chennai - 600 028, Corporate Identity Number (CIN): L85110TN1979PLC008035

**Bhubaneswar Office :** Plot No. 251, Sainik School Road Unit-15  
Bhubaneswar - 751 005, Tel: +91 674 6661016 / 6661066, Fax: +91 674 6660408  
E-mail : apollo\_bbsr@apollohospitals.com, Web: www.apollohospitals.com



**IMPRESSION**

**LDL HIGH**

**SUSPECTED GILBERT SYNDROME**

**RECOMMENDATION**

**LOW FAT , LOW CALORIE DIET , HIGH FIBRE DIET**

**REGULAR WALKING 30 MINUTES**

**Regular blood pressure monitoring advice**

**REPEAT URIC ACID , LIPID PROFILE , LFT , FBS , PPBS , HbA1C TEST ADVICE AFTER 2 MONTHS**

**EXTRA TEST HCV , HbSAg , vit , vit b12**

**DR IPSITA MOHANTY**

**MBBS, PGDGM (GERIATRIC MEDICINE ) , CCEBDM (DIABETES)**

**INCHARGE PREVENTIVE MEDICINE**

**Dr. IPSITA MOHANTY**  
**Medical Officer In-Charge**  
**Master Health Check up**  
**Apollo Hospitals, BBSR**

*Dr. Ipsita Mohanty*  
15895011226

Apollo Hospitals Enterprise Limited  
Registered Office : No. 19 Bishop Gardens, Raja Annamalaiapuram  
Chennai - 600 028, Corporate Identity Number (CIN): L85110TN1979PLC008035  
Bhubaneswar Office : Plot No. 251, Sainik School Road Unit-15  
Bhubaneswar - 751 005, Tel: +91 674 6661016 / 6661066, Fax: +91 674 6660408  
E-mail : apollo\_bbsr@apollohospitals.com, Web: www.apollohospitals.com



DATE - 2<sup>nd</sup> January 2024

The Apollo Hospital,

251, Sainik School

Bhubaneswar, Odisha

## TO WHOMSOEVER IT MAY CONCERN

This is to certify that **MR JITUN KUMAR JENA 28 YEARS MALE 836610**  
Has come for health check up. He is clinically stable. He is fit.

Dr Ipsita Mohanty

Senior Medical officer incharge

AHC

Apollo Hospitals Enterprise Limited  
 Registered Office : No. 19 Bishop Gardens, B  
 Chennai - 600 028, Corporate Identity No.  
 Bhubaneswar Office : Plot No. 28  
 Bhubaneswar - 751 005, Tel: +91  
 E-mail : apollo\_bbsr@apolloho



M 28 YRS FEB 02 2024  
 ODDI.8088K36618 ODDIAMI107523  
 JITUN KUMAR JENA  
 HAEMAT-UR-CUE  
 SIN.15543808  
 LC008035  
 960408  
 77

DEPARTMENT OF MEDICAL HL

NAME OF THE PATIENT ::: ID NUMBER... AGE... YRS SEX ... DATE

ADDRESS PLOT 251 ,SAINIK SCHOOL ROAD ,UNIT 15 ,SAMANTAPURI ,BHUBANESWAR 751005

CHIEF COMPLAINT --- ANNUAL HEALTH CHECK UP

PRESENT ILLNESS --- Type II Diabetes Mellitus Nil / Systemic Hypertension Nil / Bronchial Asthma Nil / Coronary Artery Disease Nil / Hypothyroid Nil / CANCER NIL / SNORING NIL

PAST ILLNESS ;; NIL SIGNIFICANT , COVID INFECTION ;; TESTED POSITIVE , HOME ISOLATION , OXYGEN NIL , STEROID NIL , VENTILATOR NIL

SURGICAL HISTORY ;; NIL

DRUG ALLERGY --- NIL DRUG ALLERGY HISTORY , REGULAR MEDICATION UNDER TREATMENT OF HAIR FALL

PERSONAL HISTORY -- MARRIED , 0 KID ADDICTION ;; NIL / PHYSICAL ACTIVITY ;; MODERATE / DIET ;  
 NON VEGETARIAN / COVID VACCINATION TWO DOSES TAKEN

FAMILY HISTORY ;; FATHER ALIVE 63 YEARS T2 DH , HTN , MOTHER ALIVE 54 YEARS T2 DM BROTHER 0  
 SISTER 1

EYE : NORMAL ENT NORMAL WEIGHT CONSTANT OCCUPATION OFFICE JOB

PHYSICAL EXAMINATION General PHYSICAL EXAMINATION General

Height (in cms)	:	CM	Weight (in kg) :	KG	BODY BUILT
Anemia	:	NO	Icterus	:	NO
Cyanosis	:	NO	Clubbing	:	NO
Oedema	:	NO	Enlarged Glands	:	

Cardiovascular System

Heart Rate (Per) MINUTE/REGULAR B. P. supine (mm of Hg) mmHg

Chest shape Symmetrical Heart sounds S1-S2 present  
 Murmur NIL Thrills NIL

Respiratory System Rate & Type : 20/MIN Vesicular Breath Sounds :vesicular No added sound

Abdominal Examination

Palpable Liver : Normal Palpable Spleen: : Normal Tenderness : NIL

Central Nervous System Cranial Nervous : Normal Sensor System : NORMAL Motor System : Normal

Reflexes Intact

Spine and Extremities;; NORMAL [MUSCULOSKELETAL]

Psychological Assessment :NORMAL

*[Handwritten signature]*  
 Director  
 15 FEB 2024





DEPARTMENT OF BIOCHEMISTRY AND THERAPEUTIC DRUG  
**Apollo Hospitals Enterprise Limited**  
**MONITORING**

251, Sainik School Road, Bhubaneswar - 751 005

Tel. : +91 674 6661016 / 6661066

E-mail : apollo\_bbsr@apollohospitals.com



Name : **Mr. JITUN KUMAR JENA**

Website : www.apollohospitals.com Age : **27Yr 7Mth 0Days**

Gender : **Male**

UHID : ODB1.0000836610

**LABORATORY REPORT**

SIN \ LRN : 15543011 \ 15543009 \ 15543007 \ 15543012 \ 2335504

Specimen : Blood

Ref Doctor : Dr. Ipsita Mohanty



Collected on : 02-FEB-2024 01:03:49 PM Received on : 02-FEB-2024 01:56:35 PM Reported on : 02-FEB-2024 03:01:26 PM

**COFEMI - MEDIWHEEL - FULL BODY ANNUAL PLUS MALE - 2D ECHO - PAN INDIA - FY2324**

<u>TEST NAME</u>	<u>RESULT</u>	<u>BIOLOGICAL REFERENCE INTERVALS</u>	<u>UNITS</u>
TOTAL T3: TRI IODOTHYRONINE - SERUM/PLASMA (Chemiluminescence)			
TOTAL T3: TRI IODOTHYRONINE - SERUM	102	Healthy Adults: 82 - 179	ng/dL
TOTAL T4: THYROXINE - SERUM/PLASMA (Chemiluminescence)			
TOTAL T4: THYROXINE - SERUM	10.66	Healthy Adults: 4.82-15.65	µg/dL
TSH: THYROID STIMULATING HORMONE - SERUM /PLASMA (Chemiluminescence)			
TSH: THYROID STIMULATING HORMONE - SERUM	0.95	Healthy Adults- 0.38-5.33	uIU/mL
ALT(SGPT) - SERUM / PLASMA (UV,Using Pyridoxal Phosphate:IFCC)	21 *	Healthy Adults:30 - 65	U/L
ALBUMIN - SERUM (Bromocresol Purple Dye)	4.6	Healthy Adults:3.5-5.0	g/dL
GLOBULIN - SERUM:(Calculated)	3.1	Healthy Adults:1.8 - 3.8	g/dL
ALBUMIN:GLOBULIN - SERUM(RATIO) (Calculated)	1.5	Healthy Adults:1.1 - 1.8	
ALKALINE PHOSPHATASE - SERUM/PLASMA (Enzymatic-AMP Buffer)	63	Healthy Adults:50 - 136	U/L
AST (SGOT) - SERUM (UV,Using Pyridoxal Phosphate:IFCC)	27	Healthy Adults:15 - 37	U/L
BILIRUBIN, TOTAL - SERUM (Modified Doumas Ref. method/Jendrassik & Grof.)	1.0	Healthy Adults:<=1.0	mg/dL



Name : **Mr. JITUN KUMAR JENA** Website : www.apollohospitals.com Age : **27Yr 7Mth 0Days** Gender : **Male**  
 UHID : ODB1.0000836610 **LABORATORY REPORT** ID: AHC0752 W/B No/RefNo : AHC  
 SIN \ LRN : 15543011 \ 15543009 \ 15543007 \ 15543012 \ 2335504  
 Specimen : Blood  
 Ref Doctor : Dr. Ipsita Mohanty



Collected on : 02-FEB-2024 01:03:49 PM Received on : 02-FEB-2024 01:56:35 PM Reported on : 02-FEB-2024 03:01:26 PM

<b>CHOLESTEROL - SERUM / PLASMA</b> (Cholesterol Oxidase / Esterase)	<b>185</b>	Desirable:<200 Borderline:200 - 240 High Risk:>=240	mg/dL
<b>CREATININE - SERUM / PLASMA</b> (Enzymatic Method)	<b>0.8</b>	Healthy Men: 0.80 - 1.3	mg/dL
<b>GGTP: GAMMA GLUTAMYL TRANSPEPTIDASE - SERUM</b> (L-gamma-glutamyl-3-carboxy-4-nitranilide)	<b>18</b>	Healthy Men:15 - 85	U/L
<b>HDL CHOLESTEROL - SERUM / PLASMA</b> (Direct Measurement)	<b>51</b>	Low: <40 High: >=60	mg/dL
<b>TOTAL CHOLESTEROL/HDL CHOLESTEROL RATIO(Calculated)</b>	<b>3.6</b>	Desirable :< 4.5	
<b>LDL CHOLESTEROL - SERUM / PLASMA</b> (DIRECT LDL) (Direct Measurement)	<b>121 *</b>	Optimal:<100 Near Optimal:100-129 Borderline High:130-159 High:160-189 Very High:>=190	mg/dL
<b>POTASSIUM - SERUM / PLASMA</b> (Indirect ISE)	<b>4.2</b>	Healthy Adults: 3.5 - 5.1	mmol/L
<b>PROTEIN, TOTAL - SERUM / PLASMA</b> (Modified Biuret)	<b>7.7</b>	Healthy Adults:6.4 - 8.2	g/dL
<b>SODIUM - SERUM / PLASMA</b> (Indirect ISE)	<b>138</b>	Healthy Adults:136-145	mmol/L
<b>TRIGLYCERIDES - SERUM</b> (Enzymatic Method)	<b>119</b>	Normal: <150 Borderline High:150-199 High: 200-499 Very High: >=500	mg/dL



DEPARTMENT OF BIOCHEMISTRY AND THERAPEUTIC DRUG  
 Apollo Hospitals Enterprise Limited  
 MONITORING

251, Sainik School Road, Bhubaneswar - 751 005

Tel.: +91 674 6661016 / 6661066

E-mail: apollo\_bber@apollohospitals.com



Name : Mr. JITUN KUMAR JENA

Website : www.apollohospitals.com Age : 27Yr 7Mth 0Days

Gender : Male

UHID : ODB1.0000836610

LABORATORY REPORT

W/B No/Ref No : AHC

SIN \ LRN : 15543011 \ 15543009 \ 15543007 \ 15543012 \ 2335504

Specimen : Blood

Ref Doctor : Dr. Ipsita Mohanty



Collected on : 02-FEB-2024 01:03:49 PM Received on : 02-FEB-2024 01:56:35 PM Reported on : 02-FEB-2024 03:01:26 PM

UREA - SERUM / PLASMA (Urease-GLDH, Enzymatic)	17	Healthy Adults: 15 - 38	mg/dL
UREA NITROGEN SERUM/PLASMA:(Calculated)	8	Healthy Adults: 7 - 18	mg/dL
VLDL CHOLESTEROL - SERUM \$ (Calculated Measurement)			
VLDL CHOLESTEROL - SERUM - CALCULATED	13	Normal: <30 mg/dL	
BILIRUBIN CONJUGATED (DIRECT) - SERUM (Modified Doumas Ref. method/Jendrassik & Grof.)	0.2	Healthy Adults: 0.0-0.3	mg/dL
BILIRUBIN UNCONJUGATED - SERUM(Calculated)	0.8 *	Healthy Adults: 0.0 - 0.7	mg/dL
GLUCOSE - SERUM / PLASMA (FASTING) (Hexokinase)	90	Non-Diabetic: <=100 Impaired: upto 125	mg/dL
GLUCOSE - SERUM / PLASMA (2 HR)	111	Diabetic: >=126 Normal: <140 Impaired: 140 - 200 Diabetic: >200	mg/dL

Report Status: Final

KINDLY CORRELATE RESULTS WITH CLINICAL FINDINGS.

\* END OF REPORT \*

CHECKED BY 109518  
109518

Printed On : 02-FEB-2024 04:41:29 PM

Dr Nihar Ranjan Dash

MD Biochemistry



DEPARTMENT OF BIOCHEMISTRY AND THERAPEUTIC DRUG  
**Apollo Hospitals Enterprise Limited**  
**MONITORING**

251, Sainik School Road, Bhubaneswar - 751 005

Tel.: +91 674 6661016 / 6661066

E-mail: apollo\_bhsr@apollohospitals.com

Website: www.apollohospitals.com Age: 27Yr 7Mth 0Days



Name : Mr. JITUN KUMAR JENA

UHD : ODB1.0000836610

SIN \ LRN : 15543005 \ 2335504

Specimen : Whole blood

Ref Doctor : Dr. Ipsita Mohanty

**LABORATORY REPORT**

ODS: A1107593

WBNo/RefNo : AHC



Collected on : 02-FEB-2024 11:03:13 AM

Received on : 02-FEB-2024 11:58:04 AM

Reported on : 02-FEB-2024 01:07:39 PM

**COFEMI - MEDIWHEEL - FULL BODY ANNUAL PLUS MALE - 2D ECHO - PAN INDIA - FY2324**

TEST NAME	RESULT	BIOLOGICAL REFERENCE INTERVALS	UNITS
GLYCOSYLATED HEMOGLOBIN (HbA1C) - WHOLE BLOOD (Ion Exchange High Performance Liquid Chromatography)	5.1	HbA1C Degree of Control <6.0 Non-diabetic level <7.0 Goal* >8.0 Action Suggested**	%
Mean Plasma Glucose (MPG) Estimate:	104		mg/dL

\*Some danger of hypoglycemic reaction in Type I diabetics. Some glucose intolerant individuals and "sub-clinical" diabetics may show (elevated) HbA1c in this area.  
 \*\*High risk of developing long term complications. "ActionSuggested" depends on individual patient circumstances.

Report Status: Final

PLEASE CORRELATE RESULTS WITH CLINICAL FINDINGS.

\* END OF REPORT \*

CHECKED BY 109518  
 109518

Printed On : 02-FEB-2024 04:41:46 PM

Dr Nihar Ranjan Dash

MD Biochemistry

DEPARTMENT OF HAEMATOLOGY AND CLINICAL PATHOLOGY  
 Apollo Hospitals Enterprise Limited

251, Sainik School Road, Bhubaneswar - 751 005

Tel.: +91 674 6661016 / 6661066

E-mail: apollo\_bbsr@apollohospitals.com

Website: www.apollohospitals.com



Gender: Male  
 HOSPITAL: Apollo  
 BHUBANESWAR



Name : Mr. JITUN KUMAR JENA Website : www.apollohospitals.com Age : 27Yr 7Mth 0Days  
 UHID : ODB1,0000836610 Laboratory RefNo : AHC  
 SIN \LRN : 15543006 \ 15543010 \ 2335504  
 Specimen : Whole Blood ( EDTA )  
 Ref Doctor : Dr. Ipsita Mohanty

**LABORATORY REPORT**



Collected on : 02-FEB-2024 11:03:13 AM Received on : 02-FEB-2024 11:33:45 AM Reported on : 02-FEB-2024 03:19:13 PM

**ARCOFEMI - MEDIWHEEL - FULL BODY ANNUAL PLUS MALE - 2D ECHO - PAN INDIA - FY2324**

TEST NAME	RESULT	BIOLOGICAL REFERENCE INTERVALS	UNITS
<b>BLOOD GROUPING AND TYPING (ABO and Rh)</b>			
ABO Group:	B		
Rh (D) Type:	POSITIVE		
<b>HEMOGRAM(CBC+ESR+PS+RET) : (Automation+Standard Method)</b>			
Hemoglobin	14.9	11 - 15.5	g/dL
Haematocrit	44.0	37 - 50	%
RBC COUNT	5.20	3.5 - 5.5	Million/ul
MCV	84.6	76 - 96	fL
MCH	28.7	27 - 32	pg
MCHC	33.9	30 - 35	g/dL
RDW	12.2	11.5 - 14.5	%
RETICULOCYTE COUNT	0.96	0.5 - 2.5	%
TLC Count	7.07	4 - 11	10 <sup>9</sup> /ul
Platelet Count	326	140 - 440	10 <sup>9</sup> /mm <sup>3</sup>
ERYTHROCYTE SEDIMENTATION RATE (ESR)	21 *	0 - 10	mm/1st hr
<b>Differential Count</b>			
Neutrophils	65	45 - 75	%
Lymphocytes	28	20 - 45	%
Eosinophils	03	1 - 6	%
Monocytes	04	1 - 10	%
Basophils	00	0 - 1	%
<b>PERIPHERAL SMEAR</b>			
RBC:	Normocytic & normochromic		



Name : Mr. JITUN KUMAR JENA Age : 27Yr 7Mth 0Days Gender : Male  
 UHID : ODB1.0000836610 Website RefNo : AHC  
 SIN /LRN : 15543006 \ 15543010 \ 2335504  
 Specimen : Whole Blood ( EDTA )  
 Ref Doctor : Dr. Ipsita Mohanty

LABORATORY REPORT



Collected on : 02-FEB-2024 11:03:13 AM Received on : 02-FEB-2024 11:33:45 AM Reported on : 02-FEB-2024 03:19:13 PM

WBC: Normal  
 Platelets: Adequate on the smear  
 Report Status: Final

KINDLY CORRELATE RESULTS WITH CLINICAL FINDINGS.

\* END OF REPORT \*

CHECKED BY : 112123  
918003

Printed On : 02-FEB-2024 04:42:10 PM

Dr. Snehalata Jagati  
Junior Consultant



Name : Mr. JITUN KUMAR JENA

UHID : ODB1.0000836610

SIN /LRN : 15543008 \ 2335504

Specimen : Urine

Ref Doctor : Dr. Ipsita Mohanty

**LABORATORY REPORT**

WTS No/RefNo : AHC



Collected on : 02-FEB-2024 11:03:13 AM Received on : 02-FEB-2024 11:46:39 AM Reported on : 02-FEB-2024 12:06:41 PM

**ARCOFEMI - MEDIWHEEL - FULL BODY ANNUAL PLUS MALE - 2D ECHO - PAN INDIA - FY2324**

TEST NAME	RESULT	BIOLOGICAL REFERENCE INTERVALS	UNITS
<b>URINE ROUTINE (CUE) : (Automation+Standard Method)</b>			
Specific Gravity	1.010 *	1.016 - 1.026	
Colour:	Pale-Yellow		
Transparency:	Clear		
Reaction:	Neutral		
Glucose:	Nil		
Protein :	Nil		
pH	7.0	4.6 - 8	
Blood::	Negative		
Ketone	Negative		
Bile Pigments:	Negative		
Bile Salts(Hay's Test):	Negative		
Urobilinogen	Normal		
Nitrite	Negative		
<b>DEPOSITS:</b>			
RBC:	Nil		/hpf
WBC/Pus Cells	1-2		/hpf
Sqc(Transitional/Squamous epithelial cells)	1-2		/hpf
Report Status:Final			

KINDLY CORRELATE RESULTS WITH CLINICAL FINDINGS.

\* END OF REPORT \*

CHECKED BY : 109529  
918003

Dr.Snehalata Jagati  
Junior Consultant

Printed On : 02-FEB-2024 04:42:26 PM

OP CONSULTATION REQUEST



Date: 2/1/24

Name: Jitun Kumar Age: 28  
Primary Consultant: Jena

Sex:  M /  F  
UHID No.:

Referred to Dr.

Speciality:

Reason for Referral

O/R Colicula & star

Chronic General G. G. G.

# 35 crown.

Sh Full Mouth Seal & Polishes

# 35 Restoration

Signature:

Name:

Date:

Time:

  
Dr. Rashmi E. Acharya  
BDS, PGCD (TEXAS) USA  
Consultant - Aesthetic & Endodontics  
& General Dentistry  
Apollo Hospital, Bangalore



OP CONSULTATION REQUEST



Date: 2/1/24

Name: Jiton Kumar	Age: 28	Sex: <input checked="" type="radio"/> M <input type="radio"/> F
Primary Consultant: Jena	UHD No.:	

Referred to Dr.

Speciality:

Reason for Referral

NO ENT COMPLAINTS

GE  
 ENT  
 Nah  
 TCT

| (2)

Signature:

Name:

Date:

Time:

Sanjeev  
 02/2/24  
 Dr. Sanjeev Gupta  
 MS (AIIMS), DNB  
 Sr. Consultant ENT & Head-Neck Cancer Surgery  
 Apollo Hospitals, Bhubaneswar  
 Mob. - 8093060206  
 22653/OR/2017

OP CONSULTATION REQUEST

C.V



Date: 2/1/24

Name: Jiton Kumar	Age: 28	Sex: MF
Primary Consultant: Jena		UHID No.:

Referred to Dr.

Speciality: ophthal

Reason for Referral

Sub: MRB

V2 G/GWB

CPA coloboma with @,

benign open  
angle glaucoma

A

Signature:

Name:

Date:

Time: