

55 Years

TADVI, RAVJIBHAI
Male

21-Mar-24 9:06:52 AM

Rate 79
PR 168
QRSD 74
QT 360
QTc 413

--AXIS--

P 73
QRS 3
T 121

12 Lead; Standard Placement

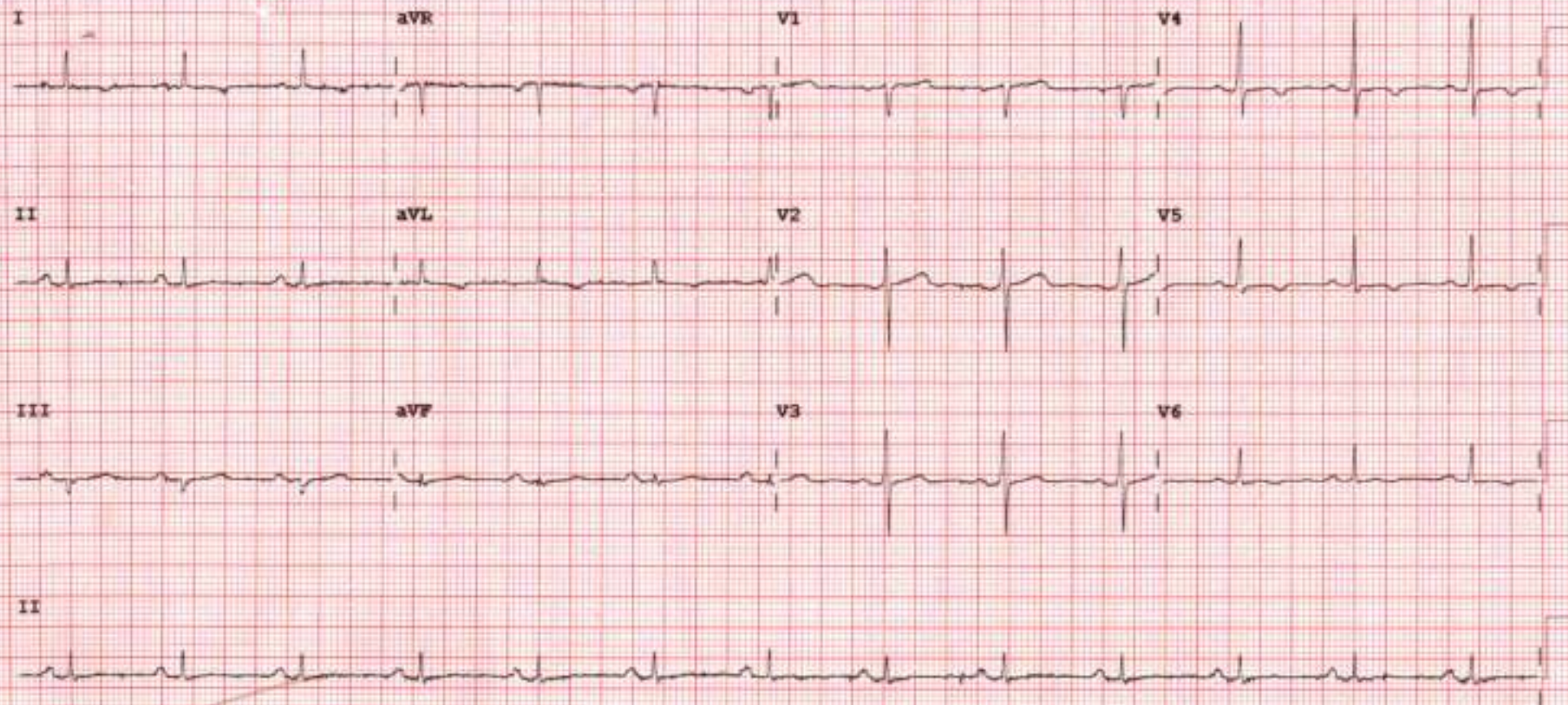

Device:

Speed: 25 mm/sec

Lim: 10 mm/mV

Chest: 10.0 mm/mV

F 50-0.50-150 Hz W

PH09

P?



2D-ECHOCARDIOGRAPHY AND COLOR DOPPLER REPORT

NAME: RAVJIBHAI M TADVI

AGE/SEX:55 YRS/MALE

DATE: 21/03/2024

REF BY: DIRECT

OBSERVATION:

- NORMAL LV SIZE AND NORMAL LV SYSTOLIC FUNCTION. LVEF = 60% (VISUAL).
- NO RWMA AT REST.
- GRADE I LV DIASTOLIC DYSFUNCTION.
- TRIVIAL MR. NO MS.
- NO AR. NO AS.
- TRIVIAL TR. NO PAH.
- NORMAL SIZED LA, RA & RV WITH NORMAL RV SYSTOLIC FUNCTION.
- NORMAL SIZED MPA, RPA & LPA.
- INTACT IAS & IVS.
- NO E/O INTRACARDIAC CLOT/VEGETATION/PE.
- NORMAL IVC.
- NORMAL PERICARDIUM.

LA: 28MM

AO: 22MM

IVS: 11/13MM

LVPW: 10/12MM

LVID: 44/23MM

CONCLUSION:

- NORMAL LV/RV SIZE AND SYSTOLIC FUNCTION.
- NO RWMA AT REST.
- LVEF = 60% (VISUAL).

DR.NIRAV BHALANI
[CARDIOLOGIST]

DR.ARVIND SHARMA
[CARDIOLOGIST]



PATIENT NAME: RAVJIBHAI M TADVI

AGE/SEX: 55 YRS/M

DATE: Thursday, 21 March 2024

CHEST X-RAY (PA)

Both lung fields appear normal.

Both hila appear normal

Bilateral costo-phrenic angles appear grossly clear

Mediastinum and cardiac shadow appear normal

Bony thorax appears unremarkable

No evidence of free gas under domes of diaphragm

IMPRESSION:

- NO SIGNIFICANT ABNORMALITY NOTED IN LUNG FIELDS
- NORMAL CARDIAC SHADOW

DR SHARAD RUNGTA (MD & DNB)
CONSULTANT RADIOLOGIST

Not all pathologies can be detected on ultrasound in each scan. Further radiographic evaluation is suggested if required.



PATIENT NAME: RAVJIBHAI M. TADVI

AGE/SEX: 55 YRS/M

DATE: Thursday, 21 March 2024

ULTRASOUND OF ABDOMEN & PELVIS

LIVER appears normal in size and shows normal parenchymal echogenicity. No evidence of focal lesion. No evidence of dilated IHBR or portal vein. CBD appears normal.

GALL BLADDER is distended. No e/o wall thickening, pericholecystic edema or calculus within.

VISUALIZED PART OF PANCREAS appears normal. MPD is WNL.

SPLEEN appears normal in size and shows normal parenchymal echogenicity. No evidence of focal lesion.

BOTH KIDNEYS appear normal in size and position.

Show normal cortical echogenicity. Corticomedullary differentiation is maintained.
No calculus or hydronephrosis on either side.

URINARY BLADDER is full. Mucosal surface appears smooth with no e/o obvious wall thickening or calculus within.

PROSTATE appears normal in size. No evidence of focal lesion noted.

BOWEL LOOPS appear normal and show normal peristalsis

No evidence of LYMPHADENOPATHY noted.

No evidence of ASCITES or PLEURAL EFFUSION noted.

IMPRESSION:

- NO SIGNIFICANT ABNORMALITY NOTED IN PRESENT SCAN.

DR SHARAD RONGTA (MD & DNB)
CONSULTANT RADIOLOGIST

Not all pathologies can be detected on ultrasound in each scan. Further radiographic evaluation is suggested if required.



Patient Name :	Ravjibhai Maganbhai Tadvi	Sample No. :	20240314532
Patient ID :	20240309032	Visit No. :	OPD20240328814
Age / Sex :	55y/Male	Call. Date :	21/03/2024 09:12
Consultant :	DR SAURABH JAIN	S. Col. Date :	21/03/2024 09:33
Ward :	-	Report Date :	21/03/2024 16:00

CBC, ESR

Investigation	Result	Normal Value
Hemoglobin :	14.2 gm/dl	13.5 to 18.0 gm/dl
P.C.V. :	46.5 %	42.0 to 52.0 %
M.C.V. :	70.5 fL [L]	78 to 100 fL
M.C.H. :	21.5 pg [L]	27 to 31 pg
M.C.H.C. :	30.5 g/dl [L]	32 to 36 g/dl
RDW :	12.1 %	11.5 to 14.0 %
RBC Count :	6.6 X 10 ⁶ /cmm [H]	4.7 to 6.0 X 10 ⁶ /cmm
Polymorphs :	64 %	38 to 70 %
Lymphocytes :	32 %	15 to 48 %
Eosinophils :	2 %	0 to 6 %
Monocytes :	2 % [L]	3 to 11 %
Basophils :	0 %	0.0 to 1.0 %
Total :	100	< 100 > 100
WBC Count :	5700 /cmm	4000 to 10000 /cmm
Platelets Count :	233000 /cmm	1,50,000 to 4,50,000 /cmm
ESR - After One Hour :	4 mm/hr	1 to 13 mm/hr

Dr. Mehul Desai
M.B.D.C.P
Reg.No.G-9521



Patient Name :	Ravjibhai Maganbhai Tadar	Sample No. :	20240314532
Patient ID :	20240309032	Visit No. :	OPD20240326814
Age / Sex :	55y/Male	Call. Date :	21/03/2024 09:12
Consultant :	DR SAURABH JAIN	S. Coll. Date :	21/03/2024 09:33
Ward :	-	Report Date :	21/03/2024 16:00

FBS & PPBS

Investigation	Result	Normal Value
Blood Sugar (FBS) :	<u>322 mg/dl [H]</u>	74 - 100 mg/dl
Urine Sugar (FUS) :	+++	
Blood Sugar (PP2BS) :	<u>420 mg/dl [H]</u>	70 to 120 mg/dl
Urine Sugar (PP2US) :	++++	

HBA1C

Investigation	Result	Normal Value
Glycosylated Hb :	<u>11.2 % [H]</u>	Near Normal Glycemia : 6 to 7 Excellent Control : 7 to 8 Good Control : 8 to 9 Fair Control : 9 to 10 Poor Control : > 10
Average Plasma Glucose of Last 3 Months :	274.74	

Dr.Mehul Desai
M.B.D.C.P
Reg.No.G-9521



Patient Name :	Ravjibhai Maganbhai Tadvi	Sample No. :	20240314532
Patient ID :	20240309032	Visit No. :	OPD20240328814
Age / Sex :	55y/Male	Call. Date :	21/03/2024 09:12
Consultant :	DR SAURABH JAIN	S. Call. Date :	21/03/2024 09:33
Ward :	-	Report Date :	21/03/2024 16:00

Lipid Profile

Investigation	Result	Normal Value
Sample :	Fasting	
Sample Type :	Normal	
Cholesterol (Chol) :	156 mg/dl	Low risk : < 200 Moderate risk : 200 - 239 High risk : > or = 240
Triglyceride :	75 mg/dl	Normal : < 200.0 High : 200 - 499 Very High : > or = 500
HDL Cholesterol :	41 mg/dl	Low risk : >or = 60 mg/dL High risk : Up to 35 mg/dL
LDL :	100 mg/dl [L]	131.0 to 159.0(N) < 130.0(L) > 159.0(H)
VLDL :	15 mg/dl	Up to 0 to 34 mg/dl
LDL/HDL Ratio :	2.44	Low risk : 0.5 to 3.0 Moderate risk : 3.0 to 6.0 Elevted level high > 6.0
Total Chol / HDL Ratio :	3.8	Low Risk : 3.3 to 4.4 Average Risk : 4.4 to 7.1 Moderate Risk : 7.1 to 11.0 High Risk : > 11.0
Total Lipids :	572 mg/dl	400 to 700 mg/dl

Note :- Lipemic samples give high triglyceride value and falsely low LDL value.

Dr. Mehul Desai
M.B.D.C.P
Reg.No.G-9521



Patient Name :	Ravjibhai Maganbhai Tadvi	Sample No. :	20240314532
Patient ID :	20240309032	Visit No. :	DPD20240328814
Age / Sex :	55y/Male	Call. Date :	21/03/2024 09:12
Consultant :	DR SAURABH JAIN	S. Coll. Date :	21/03/2024 09:33
Ward :	.	Report Date :	21/03/2024 16:00

Blood Group

Investigation	Result	Normal Value
BLOOD GROUP :		
ABO	B	
Rh	Positive	

Dr.Mehul Desai
M.B.D.C.P
Reg.No.G-9521



Patient Name :	Rayjibhai Maganbhai Tadi	Sample No. :	20240314532
Patient ID :	20240309032	Visit No. :	OPD20240328814
Age / Sex :	55y/Male	Call. Date :	21/03/2024 09:12
Consultant :	DR SAURABH JAIN	S. Coll. Date :	21/03/2024 09:33
Ward :	-	Report Date :	21/03/2024 16:00

RENAL FUNCTION TEST

Investigation	Result	Normal Value
Creatinine :	0.8 mg/dl	0.6 - 1.4 mg/dl
Urea :	26 mg/ dl	13 - 45 mg/dl
Uric Acid :	4.5 mg/dl	3.5 - 7.2 mg/dl
Calcium :	8.5 mg/dl	8.5 - 10.5
Phosphorus :	4.3 mg/dl	1.5 - 6.8

Dr.Mehul Desai
M.B.D.C.P
Reg.No.G-9521



Patient Name : Ravjibhai Maganbhai Tadvl

Sample No. : 20240314532



Patient ID : 20240309032

Visit No. : OPD20240326814

Age / Sex : 55y/Male

Call. Date : 21/03/2024 09:12

Consultant : DR SAURABH JAIN

S. Coll. Date : 21/03/2024 09:33

Ward : -

Report Date : 21/03/2024 16:00

LFT (Liver Function Test)

Investigation	Result	Normal Value
Total Bilirubin :	0.5 mg/dl	0.2 to 1.0 mg/dl
Direct Bilirubin :	0.2 mg/dl	0.0 to 0.2 mg/dl
Indirect Bilirubin :	0.3 mg/dl	0.0 to 0.8 mg/dl
AST (SGOT) :	17 U/L	5 to 34 U/L
ALT (SGPT) :	13 U/L	0 to 55 U/L
Total Protein (TP) :	6.8 g/dL	6.4 to 8.3 g/dl
Albumin (ALB) :	4 g/dl	3.5 to 5.2 g/dl
Globulin :	2.8 g/dl	2.3 to 3.5 g/dl
A/G Ratio :	1.43	
Alkaline Phosphatase (ALP) :	258 U/L [H]	40 to 150 U/L
GAMMA GT. :	16 U/L	7 to 35 U/L

Dr.Mehul Desai
M.B.D.C.P
Reg.No.G-9521



Patient Name :	Ravjibhai Maganbhai Tadvi	Sample No. :	20240314532
Patient ID :	20240309032	Visit No. :	OPD20240328814
Age / Sex :	55y/Male	Call. Date :	21/03/2024 09:12
Consultant :	DR SAURABH JAIN	S. Coll. Date :	21/03/2024 09:33
Ward :	-	Report Date :	21/03/2024 16:00

Urine R/M

Investigation	Result	Normal Value
Quantity - :	20 ml	
Colour - :	Pale Yellow	
Reaction (pH) :	5.0	4.6-8.0
Turbidity :	Clear	
Deposit :	Absent	Absent
Sp.Gravity :	1.025	1.005-1.010
Protein :	Absent	Absent
Glucose :	<u>Present (+++)</u>	Absent
Bile Salts :	Absent	Absent
Bile pigments :	Absent	Absent
Ketones :	Absent	Absent
Urobilinogen :	Absent	
Blood :	Absent	Absent
Pus Cells :	5-8 /hpf	0-5/hpf
Red Blood Cells :	1-3 /hpf	Absent
Epithelial Cells :	1-2 /hpf	

Dr.Mehul Desai
M.B.D.C.P
Reg.No.G-9521



Unipath Specialty Laboratory (Baroda) LLP - Platinum Complex, Opp. HDFC Bank, Nr. Radha Krishna char rasta, Akota, Vadodra - 390020
 Unipath Specialty Laboratory (Baroda) LLP - Platinum Complex, Opp. HDFC Bank, Nr. Radha Krishna char rasta, Akota, Vadodra - 390020
 Mobile: 7228800500 / 8155028222 | Email: info.baroda@unipathlp.in
 Home Visit / OPD Reception : 9998724579



TEST REPORT

Reg. No. : 40301013233 Reg. Date : 21-Mar-2024 12:42 Collected On : 21-Mar-2024 12:42
 Name : Mr. RAVJIBHAI TADVI Approved On : 21-Mar-2024 14:51
 Age : 55 Years Gender : Male Ref. No. : Dispatch At :
 Ref. By : Tele No. :
 Location : SAVITA SUPERSPECIALTY HOSPITAL @ VAGHODIYA ROAD

Test Name	Results	Units	Bio. Ref. Interval
THYROID FUNCTION TEST			
T3 (triiodothyronine) <small>Method:CLIA</small>	1.06	ng/mL	0.6 - 1.81
T4 (Thyroxine) <small>Method:CLIA</small>	10.20	µg/dL	4.5 - 12.6
TSH (ultra sensitive) <small>Method:CLIA</small>	0.861	µIU/mL	0.55 - 4.78
Sample Type: Serum			

Comments:
 Thyroid stimulating hormone (TSH) is synthesized and secreted by the anterior pituitary in response to a negative feedback mechanism involving concentrations of FT3 (free T3) and FT4 (free T4). Additionally, the hypothalamic tripeptide, thyrotropin-releasing hormone (TRH), directly stimulates TSH production. TSH stimulates thyroid cell production and hypertrophy, also stimulate the thyroid gland to synthesize and secrete T3 and T4. Quantification of TSH is significant to differentiate primary (thyroid) from secondary (pituitary) and tertiary (hypothalamus) hypothyroidism. In primary hypothyroidism, TSH levels are significantly elevated, while in secondary and tertiary hypothyroidism, TSH levels are low.

- TSH levels During Pregnancy :**
- First Trimester : 0.1 to 2.5 µIU/mL
 - Second Trimester : 0.2 to 3.0 µIU/mL
 - Third Trimester : 0.3 to 3.0 µIU/mL

Reference : Carl A. Burts, Edward R. Ashwood, David E. Bruns, Tietz Textbook of Clinical Chemistry and Molecular Diagnostics, 5th Edition, Philadelphia: WB Saunders, 2012:2170

This is an electronically authenticated report. Test done from collected sample.

Dr. Vishal Jhaveri
 M.B.B.S, D.C.P

Printed On: 21-Mar-2024 14:58

We are open 24 x 7 & 365 days

Reg. G-13041
 LLP Identification Number: AAN-8932
 Page 1 of 2



Unipath Specialty Laboratory (Baroda) LLP - Platinum Complex, Opp. HDFC Bank, Nr. Radha Krishna char raste, Akota, Vadodra - 390020
 Unipath Specialty Laboratory (Baroda) LLP - Platinum Complex, Opp. HDFC Bank Nr. Radha Krishna char raste, Akota, Vadodra - 390020
 Mobile: 7228800500 / 8155028222 | Email: info.baroda@unipathllp.in
 Home Visit / OPD Reception : 9998724579



TEST REPORT

Reg. No. : 40301013233 Reg. Date : 21-Mar-2024 12:42 Collected On : 21-Mar-2024 12:42
 Name : Mr. RAVJIBHAI TADVI Approved On : 21-Mar-2024 14:58
 Age : 55 Years Gender : Male Ref. No. : Dispatch At :
 Ref. By : Tele No. :
 Location : SAVITA SUPERSPECIALTY HOSPITAL @ WAGHODIYA ROAD

Test Name	Results	Units	Bio. Ref. Interval
PSA	0.650	ng/mL	0 - 4

Method: CL 28

Sample Type: Serum

Useful For

- Evaluating patients with documented prostate problems in whom multiple prostate-specific antigen tests may be necessary per year
- Monitoring patients with a history of prostate cancer as an early indicator of recurrence and response to treatment.
- Prostate cancer screening

Comments

-Prostate-specific antigen (PSA) is a glycoprotein that is produced by the prostate gland, the lining of the urethra, and the bulbourethral gland. Normally, very little PSA is secreted in the blood. Increases in glandular size and tissue damage caused by benign prostatic hyperplasia, prostatitis, or prostate cancer may increase circulating PSA levels.
 -Digital rectal examination generally does not increase normal prostate-specific antigen (PSA) values. However, cystoscopy, urethral instrumentation, and prostate biopsy may increase PSA levels.

----- End Of Report -----

This is an electronically authenticated report

Test done from collected sample

Printed On: 21-Mar-2024 14:58

We are open 24 x 7 & 365 days

Logi-path
 Dr. Vaishali Bhatt
 M.B.B.S., D.C.P.
 LLP No: G-38266 AN-8932
 Page 2 of 2



Examination by Physician

Name: RAVJIBHAI TADVI

Reg. No: 20240309032

Age/ Sex: 55/MALE

DOE: 21/03/2024

Physical Examination

Height: 172 cm Weight: 56 kg BMI: 18.92

Temperature: N Pulse: 98-88 BP: 114/84 SpO2: 98

Chief Complaints:

KIDNEY - DM

Past History:

NAD

Examination:

General Examination:

NAD

Systemic Examination:

NAD

Investigation:

RBS

ECG

Others

Advice: ① T. Ox frame S - XR (10/100/1000)

② T. glycomet + no (1100)

③ T. Pan-D 1000
ADD BBF x 10 days

- Admission, but refused.

- FIV after 15 days E FBS & PP2BS report.



BBF }
BL }
BD }
x 20 days



Examination by Ophthalmologist

Name: RAVJIBHAI TADVI

Reg. No: 20240309032

Age/ Sex: 55/MALE

DOE: 21/03/2024

Came for routine
check up

Medical History:

nil

Examination of Eye:

	<u>Right</u>	<u>LEFT</u>
External Examination:	<u>(R)</u>	<u>(L)</u>
Anti seg Examination:	<u>(R)</u>	<u>(L)</u>
Schiot Tonometry IOP:	<u>18</u>	<u>18</u>
Fundus:	<u>CONV</u>	<u>CONV</u>
Without Glass Distant Vision:	<u>6/6</u>	<u>6/6</u>
Near Vision:	<u>N12</u>	<u>N12</u>
With Glass Distant Vision:	<u>6/6</u>	<u>6/6</u>
Near Vision:	<u>N6</u>	<u>N6</u>
Colour Vision (With Ishihara Chart):	<u>P</u>	<u>(R)</u>

+ 2.05 D

Impression:

Normal

Advice:

Signature: _____





Bill of Supply (Interim Bill)



Patient ID : 20240309032	Visit No. : OPD20240328814(OPD)
Age / Sex : 55y / M	Bill No. : OPD20240328814
Patient Name : RAVJIBHAI MAGANBHAI TADVI	Bill Date : N/A
Dr. Name : DR SAURABH JAIN	Speciality : INTERNAL MEDICINE
Referred By : self	Company Name : Mediwheel Health Check Up
City/Village : Vadodara	GSTIN : 24AAQCS5566G2ZW
Class : Contract	SAC : 999312 "Medical Service covered under healthcare service"
PAN Card : AAQCS5566G	Mobile No. : 9429479078

Expense Details		Qty	Rate	Gross Amount	Waive	Net Amount
Visit Charge						
21/03/2024	Physician First Consultation OPD	1.0	0.0	0.00	0.0	0.00
	Ophthalmologist First Consultation OPD	1.0	0.0	0.00	0.0	0.00
	Dentist First Consultation OPD	1.0	0.0	0.00	0.0	0.00
Visit Charge (Subtotal)				0.0	0.0	0.00
PATHOLOGY						
21/03/2024	CBC, ESR	1.0			0.0	
	Urine R/M	1.0			0.0	
	STOOL EXAMINATION	1.0			0.0	
	Blood Group	1.0			0.0	
	FBS & PPBS	1.0			0.0	
	TFT (Thyroid Function Test)	1.0			0.0	
	Lipid Profile	1.0			0.0	
	RENAL FUNCTION TEST	1.0			0.0	
	LFT (Liver Function Test)	1.0			0.0	
	PSA (Prostate Specific Antigen) Male	1.0			0.0	
	HBA1C	1.0			0.0	
	MediWheel Full Body Health Check-Up(Male Above 40)	1.0	2500.0	2500.00	0.0	2500.00
PATHOLOGY (Subtotal)				2500.0	0.0	2500.00
Radiology						
21/03/2024	X-RAY CHEST PA	1.0			0.0	
	USG WHOLE ABDOMEN SCREENING	1.0			0.0	
	X-RAY CHEST PA	1.0	0.0	0.00	0.0	0.00
	USG WHOLE ABDOMEN SCREENING	1.0	0.0	0.00	0.0	0.00
Radiology (Subtotal)				0.0	0.0	0.00
Non Invasive Cardiology						
21/03/2024	ECG Charge(OPD Base)	1.0			0.0	
	ECHO COLOUR DOPPLER SCREENING	1.0			0.0	
	ECG Charge(OPD Base)	1.0	0.0	0.00	0.0	0.00
	ECHO COLOUR DOPPLER SCREENING	1.0	0.0	0.00	0.0	0.00
Non Invasive Cardiology (Subtotal)				0.0	0.0	0.00

Total Bill Amount 2500.00
Net payable amount 2500.00
Bill Outstanding 2500.00

Received With Thanks From RAVJIBHAI MAGANBHAI TADVI of Rs 0.0 /- (Rs Zero Only)





ભારત સરકાર
Government of India

ભારતીય વિશિષ્ટ ઓળખ પ્રાધિકરણ
Unique Identification Authority of India

નોંધણી નંબર / Enrollment No. : 0840/35005/32833

To
Tadvi Ravjibhai Maganbhai
તડવી રાવજીભાઈ મગનભાઈ
S/O: Tadvi Maganbhai,
mandr falayu,
garudeshwar,
VTC: Garudeshwar, PO: Garudeshwar,
Sub District: Narmada, District: Narmada,
State: Gujarat / PIN Code: 393151,
Mobile: 9429479078

80433620



KF804336205F1



આપનો આધાર નંબર / Your Aadhaar No. :

5038 2419 7103

મારો આધાર, મારી ઓળખ



ભારત સરકાર
Government of India



Issue Date: 13/12/2012



તડવી રાવજીભાઈ મગનભાઈ
Tadvi Ravjibhai Maganbhai
જન્મ તારીખ / DOB: 01/08/1968
177% / Male

5038 2419 7103

મારો આધાર, મારી ઓળખ



આધાર
■ આધાર ઓળખનો પુરાવો છે, નાગરિકતાનો નથી.
■ ઓળખ ચકાસવા માટે સુરક્ષિત QR કોડ / સુરક્ષિત XML / ઓનલાઇન પ્રમાણીકરણનો ઉપયોગ કરવો.

INFORMATION

■ Aadhaar is a proof of identity, not of citizenship.
■ Verify identity using Secure QR Code / Online Authentication.

■ આધાર સમગ્ર દેશમાં માન્ય છે.
■ આધાર આપને સરકારી અને બિન સરકારી વિવિધ સરકારવાદી સેવાઓમાં મદદરૂપ થાય છે.
■ આધારમાં તમારો મોબાઇલ નંબર અને ઇમેઇલ આઈડી અપડેટન રાખો.
■ તમારા સ્માર્ટફોનમાં આધાર રાખો - mAadhaar એપ્લિકેશનનો ઉપયોગ કરો.
■ Aadhaar is valid throughout the country.
■ Aadhaar helps you avail various Government and non-Government services easily.
■ Keep your mobile number & email ID updated in Aadhaar.
■ Carry Aadhaar in your smart phone - use mAadhaar App.



ભારતીય વિશિષ્ટ ઓળખ પ્રાધિકરણ
Unique Identification Authority of India



સરનામું S/O: તડવી મગનભાઈ, મંદિર ફાલેયુ, ગરુદેશ્વર,
ગરુદેશ્વર, નર્મદા, ગુજરાત, ૩૯૩૧૫૧

Address: S/O: Tadvi Maganbhai, mandr falayu, garudeshwar, Garudeshwar, Narmada, Gujarat, 393151

Print Date: 30/11/2012



5038 2419 7103

1847

help@uidai.gov.in

www.uidai.gov.in