

## CONCLUSION OF HEALTH CHECKUP

ECU Number	: 8445	MR Number	: 21052323	Patient Name	: SANJAY KUMAR DAS
Age	: 38	Sex	: Male	Height	: 177
Weight	: 94	Ideal Weight	: 75	BMI	: 30
Date	: 13/01/2024				

Fatty liver

Aza

Fibrosis

by. Styl. Modification

  
Dr. Manish Mittal

Internal Medicine

Note : General Physical Examination & routine Investigations included in the Health Checkup have certain limitations and may not be able to detect all the latent and asymptomatic diseases.

ECU Number : 8445                      MR Number : 21052323                      Patient Name: SANJAY KUMAR DAS  
Age : 38                                      Sex : Male                                      Height : 177  
Weight : 94                                      Ideal Weight : 75                                      BMI : 30  
Date : 13/01/2024

Past H/O : NO P/H/O ANY MAJOR ILLNESS

Present H/O : NO MEDICAL COMPLAIN AT PRESENT

Family H/O : MOTHER : HTN

Habits : NO HABITS

Gen.Exam. : G.C.GOOD

B.P : 140/90

Pulse : 80

Others : SPO2 97 %

C.V.S : NAD

R.S. : NAD

Abdomen : NP

Spleen : NP

Skin : NAD

C.N.S : NAD

Advice :

ECU Number : 8445  
Age : 38  
Weight : 94  
Date : 13/01/2024

MR Number : 21052323  
Sex : Male  
Ideal Weight : 75

Patient Name : SANJAY KUMAR DAS  
Height : 177  
BMI : 30

Ophthalmic Check Up :	Right	Left
Ext Exam		NIL
Vision Without Glasses	NA	NA
Vision With Glasses	N.5	N.5
Final Correction	6/6	6/6
Fundus	NORMAL	
Colour Vision	NORMAL	
Advice	NIL	

#### Orthopaedic Check Up :

Ortho Consultation

Ortho Advice

#### ENT Check Up :

Ear

Nose

Throat

Hearing Test

ENT Advice

#### General Surgery Check Up :

General Surgery

Abdominal Lump

Hernia

External Genitals

PVR

Proctoscopy

Any Other

Surgical Advice

365 Days / 24 Hours Laboratory Services

Home Collection Facility Available  
(Mon To Sat 8:00 am to 5:00 pm)



**BHAILAL AMIN**  
GENERAL HOSPITAL

📍 Bhalil Amin Marg, Gorwa, Vadodara, Gujarat 390003.

🌐 www.baghospital.com | 📞 : 080 69 70 70 70 | Follow us : 📱 📺

**DEPARTMENT OF LABORATORY MEDICINE**

Patient Name : Mr. SANJAY KUMAR DAS  
Gender / Age : Male / 39 Years 5 Months 26 Days  
MR No / Bill No. : 21052323 / 242072224  
Consultant : Dr. Manish Mittal  
Location : OPD

Type : OPD  
Request No. : 191132  
Request Date : 13/01/2024 08:18 AM  
Collection Date : 13/01/2024 08:29 AM  
Approval Date : 13/01/2024 03:13 PM

**CBC + ESR**

Test	Result	Units	Biological Ref. Range
<b>Haemoglobin.</b>			
Haemoglobin	13.4	gm/dL	13 - 17
Red Blood Cell Count (T-RBC)	4.59	mill/cmm	4.5 - 5.5
Hematocrit (HCT)	43.4	%	40 - 50
Mean Corpuscular Volume (MCV)	94.6	fl	83 - 101
Mean Corpuscular Haemoglobin (MCH)	29.2	pg	27 - 32
MCH Concentration (MCHC)	<b>30.9</b>	%	31.5 - 34.5
Red Cell Distribution Width (RDW-CV)	13.6	%	11.6 - 14
Red Cell Distribution Width (RDW-SD)	<b>47.0</b>	fl	39 - 46
<b>Total Leucocyte Count (TLC)</b>			
Total Leucocyte Count (TLC)	6.80	thou/cmm	4 - 10
<b>Differential Leucocyte Count</b>			
Polymorphs	61	%	40 - 80
Lymphocytes	29	%	20 - 40
Eosinophils	5	%	1 - 6
Monocytes	5	%	2 - 10
Basophils	0	%	0 - 2
Polymorphs (Abs. Value)	4.14	thou/cmm	2 - 7
Lymphocytes (Abs. Value)	1.93	thou/cmm	1 - 3
Eosinophils (Abs. Value)	0.33	thou/cmm	0.2 - 0.5
Monocytes (Abs. Value)	0.35	thou/cmm	0.2 - 1
Basophils (Abs. Value)	0.05	thou/cmm	0.02 - 0.1
Immature Granulocytes	0.3	%	1 - 3 : Borderline > 3 : Significant
<b>Platelet Count</b>			
Platelet Count	155	thou/cmm	150 - 410
Smear evaluation	Adequate		
Remarks	few large platelets seen		
ESR	<b>14</b>	mm/1 hr	0 - 10

Test Results are dependent on a number of variables & technical limitations. Hence, it is advised to correlate with clinical findings and other related investigations before any firm opinion is made. Recheck / retest may be requested.

365 Days / 24 Hours Laboratory Services

Home Collection Facility Available  
(Mon To Sat 8:00 am to 5:00 pm)



**BHAILAL AMIN**  
GENERAL HOSPITAL

📍 Bhailal Amin Marg, Gorwa, Vadodara, Gujarat 390003.

🌐 www.baghospital.com | 📞 : 080 69 70 70 70 | Follow us : 📱 @

**DEPARTMENT OF LABORATORY MEDICINE**

Patient Name : Mr. SANJAY KUMAR DAS  
Gender / Age : Male / 39 Years 5 Months 26 Days  
MR No / Bill No. : 21052323 / 242072224  
Consultant : Dr. Manish Mittal  
Location : OPD

Type : OPD  
Request No. : 191132  
Request Date : 13/01/2024 08:18 AM  
Collection Date : 13/01/2024 08:29 AM  
Approval Date : 13/01/2024 03:13 PM

**CBC + ESR**

Immature Granulocyte (IG) count is a useful early marker of infection or inflammation, even when other markers are normal. It is an early and rapid discrimination of bacterial from viral infections. It is also increased in patients on steroid therapy / chemotherapy or haematological malignancy. High IG is always pathological; except in pregnancy and neonates of < 7 days.  
Method : HB by Non-Cyanide Hemoglobin analysis method. HCT by RBC pulse height detection method. RBC, TLC & PLC are by Particle Count by Electrical Impedance in Cell Counter by Fluorescent flow cytometry using a semi-conductor laser and hydrodynamic focusing in dedicated channels. Optical Platelets by Fluorescent + Laser Technology. MCV, MCH, MCHC, RDW (CV & SD) are calculated parameter. DLC by Flowcytometry method using semi-conductor Laser+Smear verification.

ESR on ESL-30, comparable to Westergrens method and in accordance to ICSH reference method.

---- End of Report ----

**Dr. Ameer Soni**  
MD (Path)

Test Results are dependent on a number of variables & technical limitations. Hence, it is advised to correlate with clinical findings and other related investigations before any firm opinion is made. Recheck / retest may be requested.

365 Days / 24 Hours Laboratory Services

Home Collection Facility Available  
(Mon To Sat 8:00 am to 5:00 pm)



BHAILAL AMIN  
GENERAL HOSPITAL

Bhaival Amin Marg, Gorwa, Vadodara, Gujarat 390003.

www.baghospital.com | 080 69 70 70 70 | Follow us : f @

DEPARTMENT OF LABORATORY MEDICINE

Patient Name : Mr. SANJAY KUMAR DAS  
Gender / Age : Male / 39 Years 5 Months 26 Days  
MR No / Bill No. : 21052323 / 242072224  
Consultant : Dr. Manish Mittal  
Location : OPD

Type : OPD  
Request No. : 191132  
Request Date : 13/01/2024 08:18 AM  
Collection Date : 13/01/2024 08:29 AM  
Approval Date : 13/01/2024 03:12 PM

**Haematology**

<u>Test</u>	<u>Result</u>	<u>Units</u>	<u>Biological Ref. Range</u>
<b>Blood Group</b>			
ABO system	O		
Rh system	Positive		

By Gel Technology / Tube Agglutination Method

Note :

- This blood group has been done with new sensitive Gel Technology using both Forward and Reverse Grouping Card with Autocontro
- This method check`s group both on Red blood cells and in Serum for "ABO" group.

--- End of Report ---

Dr. Ameer Soni  
MD (Path)

Test Results are dependent on a number of variables & technical limitations. Hence, it is advised to correlate with clinical findings and other related investigations before any firm opinion is made. Recheck / retest may be requested.

365 Days / 24 Hours Laboratory Services

Home Collection Facility Available  
(Mon To Sat 8:00 am to 5:00 pm)



**BHAILAL AMIN  
GENERAL HOSPITAL**

📍 Bhailal Amin Marg, Gorwa, Vadodara, Gujarat 390003.

🌐 www.baghospital.com | 📞 : 080 69 70 70 70 | Follow us : 📱 @

**DEPARTMENT OF LABORATORY MEDICINE**

Patient Name : Mr. SANJAY KUMAR DAS  
Gender / Age : Male / 39 Years 5 Months 26 Days  
MR No / Bill No. : 21052323 / 242072224  
Consultant : Dr. Manish Mittal  
Location : OPD

Type : OPD  
Request No. : 191132  
Request Date : 13/01/2024 08:18 AM  
Collection Date : 13/01/2024 08:29 AM  
Approval Date : 13/01/2024 02:38 PM

**Fasting Plasma Glucose**

<u>Test</u>	<u>Result</u>	<u>Units</u>	<u>Biological Ref. Range</u>
<b>Fasting Plasma Glucose</b>			
Fasting Plasma Glucose	102	mg/dL	70 - 110
Post Prandial 2 Hr. Plasma Glucose	119	mg/dL	70 - 140

By Hexokinase method on EXL Dade Dimension

--- End of Report ---

**Dr. Rakesh Vaidya**  
MD (Path). DCP.

Test Results are dependent on a number of variables & technical limitations. Hence, it is advised to correlate with clinical findings and other related investigations before any firm opinion is made. Recheck / retest may be requested.



📍 Bhalil Amin Marg, Gorwa, Vadodara, Gujarat 390003.

🌐 www.baghospital.com | 📞 : 080 69 70 70 70 | Follow us : 📱 📺

## DEPARTMENT OF LABORATORY MEDICINE

Patient Name : Mr. SANJAY KUMAR DAS  
Gender / Age : Male / 39 Years 5 Months 26 Days  
MR No / Bill No. : 21052323 / 242072224  
Consultant : Dr. Manish Mittal  
Location : OPD

Type : OPD  
Request No. : 191132  
Request Date : 13/01/2024 08:18 AM  
Collection Date : 13/01/2024 08:29 AM  
Approval Date : 13/01/2024 02:38 PM

**HbA1c (Glycosylated Hb)**

Test	Result	Units	Biological Ref. Range
<b>HbA1c (Glycosylated Hb)</b>			
Glycosylated Heamoglobin (HbA1c)	5.4	%	
estimated Average Glucose (e AG) *	108.28	mg/dL	

(Method:

By Automated HPLC analyser on D-10 Biorad. NGSP Certified, US-FDA approved, Traceable to IFCC reference method.

\* Calculated valued for past 60 days, derived from HbA1c %, based on formula recommended by the A1c - Derived Average Glucose study from ADA and EASD funded The ADAG trial.

**Guidelines for Interpretation:**

Indicated Glycemic control of previous 2-3 months

HbA1c%	e AG (mg/dl)	Glycemic control
> 8	> 183	Action suggested...High risk of developing long-term complications. Action suggested, depends on individual patient circumstances
7 - 8	154 - 183	Good
< 7	< 154	Goal...Some danger of hypoglycemic reaction in type I Diabetics. Some Glucose intolerant individuals and Sub-Clinical diabetics may demonstrate (elevated) HbA1c in this area.
6 - 7	126 - 154	Near Normal
< 6	< 126	Nondiabetic level)

---- End of Report ----

Dr. Rakesh Vaidya  
MD (Path). DCP.





Bhaival Amin Marg, Gorwa, Vadodara, Gujarat 390003.

www.baghospital.com | Phone : 080 69 70 70 70 | Follow us : Facebook, Instagram, WhatsApp

## DEPARTMENT OF LABORATORY MEDICINE

Patient Name : Mr. SANJAY KUMAR DAS  
 Gender / Age : Male / 39 Years 5 Months 26 Days  
 MR No / Bill No. : 21052323 / 242072224  
 Consultant : Dr. Manish Mittal  
 Location : OPD

Type : OPD  
 Request No. : 191132  
 Request Date : 13/01/2024 08:18 AM  
 Collection Date : 13/01/2024 08:29 AM  
 Approval Date : 13/01/2024 02:37 PM

## Complete Lipid Profile

Test	Result	Units	Biological Ref. Range
<b>Complete Lipid Profile</b>			
Appearance	Clear		
Triglycerides	94	mg/dL	1 - 150
<i>(Done by Lipase /Glycerol kinase on Vitros 5600)</i>			
<i>&lt; 150 Normal</i>			
<i>150-199 Borderline High</i>			
<i>200-499 High</i>			
<i>&gt; 499 Very High</i>			
Total Cholesterol	195	mg/dL	1 - 200
<i>(Done by Colorimetric - Cholesterol Oxidase, esterase, peroxidase on Vitros 5600.)</i>			
<i>&lt;200 mg/dL - Desirable</i>			
<i>200-239 mg/dL - Borderline High</i>			
<i>&gt; 239 mg/dL - High</i>			
HDL Cholesterol	42	mg/dL	40 - 60
<i>(Done by Colorimetric: non HDL precipitation method PTA/MgCl2 on Vitros 5600)</i>			
<i>&lt; 40 Low</i>			
<i>&gt; 60 High</i>			
Non HDL Cholesterol (calculated)	153	mg/dL	1 - 130
<i>(Non- HDL Cholesterol)</i>			
<i>&lt; 130 Desirable</i>			
<i>139-159 Borderline High</i>			
<i>160-189 High</i>			
<i>&gt; 191 Very High</i>			
LDL Cholesterol	<b>128</b>	mg/dL	1 - 100
<i>(Done by Enzymatic (Two Step CHE/CHO/POD ) on Vitros 5600)</i>			
<i>&lt; 100 Optimal</i>			
<i>100-129 Near / above optimal</i>			
<i>130-159 Borderline High</i>			
<i>160-189 High</i>			
<i>&gt; 189 Very High</i>			
VLDL Cholesterol (calculated)	18.8	mg/dL	12 - 30
LDL Ch. / HDL Ch. Ratio	3.05		2.1 - 3.5
T. Ch./HDL Ch. Ratio	4.64		3.5 - 5
<i>(Recent NECP / ATP III Guidelines / Classification (mg/dl) :)</i>			

---- End of Report ----

Dr. Rakesh Vaidya  
MD (Path), DCP.



Bhailal Amin Marg, Gorwa, Vadodara, Gujarat 390003.  
www.baghospital.com | ☎ : 080 69 70 70 70 | Follow us : f @

## DEPARTMENT OF LABORATORY MEDICINE

Patient Name : Mr. SANJAY KUMAR DAS  
Gender / Age : Male / 39 Years 5 Months 26 Days  
MR No / Bill No. : 21052323 / 242072224  
Consultant : Dr. Manish Mittal  
Location : OPD

Type : OPD  
Request No. : 191132  
Request Date : 13/01/2024 08:18 AM  
Collection Date : 13/01/2024 08:29 AM  
Approval Date : 13/01/2024 02:39 PM

## Liver Function Test (LFT)

Test	Result	Units	Biological Ref. Range
<b>Bilirubin</b>			
Bilirubin - Total	<b>1.56</b>	mg/dL	0 - 1
Bilirubin - Direct	0.18	mg/dL	0 - 0.3
Bilirubin - Indirect	1.38	mg/dL	0 - 0.7
<i>(Done by Dual Wavelength - Reflectance Spectrophotometry on Vitros 5600)</i>			
Aspartate Aminotransferase (SGOT/AST)	38	U/L	15 - 40
<i>(Done by Multipoint Rate Colorimetric with P-5-P on Vitros 5600)</i>			
Alanine Aminotransferase (SGPT/ALT)	54	U/L	16 - 63
<i>(Done by Multipoint-Rate/Colorimetric with P-5-P (pyridoxa-5-phosphate) on Vitros 5600)</i>			
Alkaline Phosphatase	<b>135</b>	U/L	53 - 128
<i>(Done by Multipoint-Rate - p-nitrophenyl Phosphate, AMP buffer on Vitros 5600)</i>			
Gamma Glutamyl Transferase (GGT)	18	U/L	15 - 85
<i>(Done by Multipoint Rate - L-γ<sup>3</sup>-glutamyl-p-nitroanilide on Vitros 5600)</i>			
<b>Total Protein</b>			
Total Proteins	7.52	gm/dL	6.4 - 8.2
Albumin	4.50	gm/dL	3.4 - 5
Globulin	3.02	gm/dL	3 - 3.2
A : G Ratio	1.49		1.1 - 1.6
<i>(Done by Biuret endpoint and Bromocresol green method on vitros 5600.)</i>			

Test Results are dependent on a number of variables & technical limitations. Hence, it is advised to correlate with clinical findings and other related investigations before any firm opinion is made. Recheck/ retest may be requested.

---- End of Report ----

Dr. Rakesh Vaidya  
MD (Path). DCP.

365 Days / 24 Hours Laboratory Services

Home Collection Facility Available  
(Mon To Sat 8:00 am to 5:00 pm)



BHAILAL AMIN  
GENERAL HOSPITAL

📍 Bhailal Amin Marg, Gorwa, Vadodara, Gujarat 390003.

🌐 www.baghospital.com | 📞 : 080 69 70 70 70 | Follow us : 📱 @

Patient Name : Mr. SANJAY KUMAR DAS  
Gender / Age : Male / 39 Years 5 Months 26 Days  
MR No / Bill No. : 21052323 / 242072224  
Consultant : Dr. Manish Mittal  
Location : OPD

DEPARTMENT OF LABORATORY MEDICINE

Type : OPD  
Request No. : 191132  
Request Date : 13/01/2024 08:18 AM  
Collection Date : 13/01/2024 08:29 AM  
Approval Date : 13/01/2024 02:37 PM

Renal Function Test (RFT)

Test	Result	Units	Biological Ref. Range
Urea (Done by Endpoint/Colorimetric - Urease on Vitros 5600)	19	mg/dL	10 - 45
BUN	8.88	mg/dL	5 - 21
Creatinine (By Modified Kinetic Jaffe Technique)	0.96	mg/dL	0.9 - 1.3
Estimate Glomerular Filtration rate (Ref. range : > 60 ml/min for adults between age group of 18 to 70 yrs. EGFR Calculated by IDMS Traceable MDRD Study equation. Reporting of eGFR can help facilitate early detection of CKD. By Modified Kinetic Jaffe Technique)	More than 60		
Uric acid (Done by Colorimetric - Uricase, Peroxidase on Vitros 5600)	7.5	mg/dL	3.4 - 7.2

--- End of Report ---

Dr. Rakesh Vaidya  
MD (Path). DCP.

Test Results are dependent on a number of variables & technical limitations. Hence, it is advised to correlate with clinical findings and other related investigations before any firm opinion is made. Recheck / retest may be requested.

365 Days / 24 Hours Laboratory Services

Home Collection Facility Available  
(Mon To Sat 8:00 am to 5:00 pm)



BHAILAL AMIN  
GENERAL HOSPITAL



BHAILAL AMIN  
GENERAL HOSPITAL

Bhailal Amin Marg, Gorwa, Vadodara, Gujarat 390003.

www.baghospital.com | : 080 69 70 70 70 | Follow us : f @

Patient Name : Mr. SANJAY KUMAR DAS  
Gender / Age : Male / 39 Years 5 Months 26 Days  
MR No / Bill No. : 21052323 / 242072224  
Consultant : Dr. Manish Mittal  
Location : OPD

DEPARTMENT OF LABORATORY MEDICINE

Type : OPD  
Request No. : 191132  
Request Date : 13/01/2024 08:18 AM  
Collection Date : 13/01/2024 08:29 AM  
Approval Date : 13/01/2024 02:38 PM

DEPARTMENT OF LABORATORY MEDICINE

: OPD  
: 191132  
: 13/01/2024 08:18 AM  
: 13/01/2024 08:29 AM  
: 13/01/2024 02:38 PM

Thyroid Hormone Study

Test	Result	Units	Biological Ref. Range
------	--------	-------	-----------------------

Triiodothyronine (T3) 1.36 ng/ml

(Done by CLIA based method on automated immunoassay Vitros 5600.  
Reference interval (ng/ml)

1 - 3 days : 0.1 - 7.4  
1-11 months : 0.1 - 2.45  
1-5 years : 0.1 - 2.7  
6-10 years : 0.9 - 2.4  
11-15 years : 0.8 - 2.1  
16-20 years : 0.8 - 2.1  
Adults (20 - 50 years) : 0.7 - 2.0  
Adults (> 50 years) : 0.4 - 1.8  
Pregnancy (in last 5 months) : 1.2 - 2.5  
(Reference : Tietz - Clinical guide to laboratory test, 4th edition ))

Thyroxine (T4) 8.61 mcg/dL

(Done by CLIA based method on automated immunoassay Vitros 5600.  
Reference interval (mcg/dL)

1 - 3 days : 11.8 - 22.6  
1 - 2 weeks : 9.8 - 16.6  
1 - 4 months : 7.2 - 14.4  
4 - 12 months : 7.8 - 16.5  
1-5 years : 7.3 - 15.0  
5 - 10 years : 6.4 - 13.3  
10 - 20 years : 5.6 - 11.7  
Adults / male : 4.6 - 10.5  
Adults / female : 5.5 - 11.0  
Adults (> 60 years) : 5.0 - 10.7  
(Reference : Tietz - Clinical guide to laboratory test, 4th edition ))

Thyroid Stimulating Hormone (US-TSH) 2.14 microIU/ml

(Done by CLIA based method on automated immunoassay Vitros 5600.  
Reference interval (microIU/ml)

Infants (1-4 days) : 1.0 - 39  
2-20 weeks : 1.7 - 9.1  
5 months - 20 years : 0.7 - 6.4  
Adults (21 - 54 years) : 0.4 - 4.2  
Adults (> 55 years) : 0.5 - 8.9  
Pregnancy :  
1st trimester : 0.3 - 4.5  
2nd trimester : 0.5 - 4.6  
3rd trimester : 0.8 - 5.2  
(Reference : Tietz - Clinical guide to laboratory test, 4th edition ))

Biological Ref. Range

0 - 5  
0 - 5  
0 - 5  
Negative  
Negative (upto 1)  
Negative  
Negative  
r on fully automated Sysmex  
0 - 2  
0 - 5  
0 - 5  
Nil  
Nil  
Absent

--- End of Report ---

Dr. Rakesh Vaidya  
MD (Path). DCP.

Dr. Rakesh Vaidya  
MD (Path). DCP.

Test Results are dependent on a number of variables & technical limitations. Hence, it is advised to correlate with clinical findings and other related investigations before any firm opinion is made. Recheck / retest may be requested.

Patient No. : 21052323      Report Date : 13/01/2024  
Request No. : 190097298      13/01/2024 8.18 AM  
Patient Name : Mr. SANJAY KUMAR DAS  
Gender / Age : Male / 39 Years 5 Months 26 Days

X-Ray Chest AP

Both lung fields are clear.  
Both costophrenic sinuses appear clear.  
Heart size is normal.  
Hilar shadows show no obvious abnormality.  
Aorta is normal.

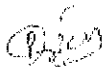

**Dr. Priyanka Patel, MD.**  
Consultant Radiologist



Patient No. : 21052323      Report Date : 13/01/2024  
Request No. : 190097305      13/01/2024 8.18 AM  
Patient Name : Mr. SANJAY KUMAR DAS  
Gender / Age : Male / 39 Years 5 Months 26 Days

**USG : Screening for Abdomen (excluding Pelvis) Or Upper Abdomen**

**Liver is normal in size and raised echopattern.** No mass lesion identified. The hepatic veins are clear and patent.

Gall bladder is well distended and shows no obvious abnormality. Common bile duct measures 4 mm in diameter.

Pancreas shows no obvious abnormality. Tail obscured. Spleen is normal in size and echopattern.

Both kidneys are normal in shape and position. Normal echogenicity and cortico medullary differentiation is noted. No hydronephrosis or mass lesion seen. **A 3 mm calculus noted at lower pole of right kidney.**

No ascites.

**COMMENT:**

- Fatty liver.
- Tiny right renal calculus.

Kindly correlate clinically.

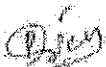

**Dr. Priyanka Patel, MD.**  
Consultant Radiologist



Patient No. : 21052323      Report Date : 13/01/2024  
Request No. : 190097445      13/01/2024 8.18 AM  
Patient Name : Mr. SANJAY KUMAR DAS  
Gender / Age : Male / 39 Years 5 Months 26 Days

### Echo Doppler Screening

MITRAL VALVE : NORMAL  
AORTIC VALVE : TRILEAFLET, NORMAL  
TRICUSPID VALVE : NORMAL, TRACE TR, NO PAH PASP BY TR JET= 25MMHG  
PULMONARY VALVE : NORMAL  
LEFT ATRIUM : NORMAL  
AORTA : NORMAL  
LEFT VENTRICLE : NORMAL, NO REGIONAL WALL MOTION ABNORMALITY,  
LVEF=60%  
RIGHT ATRIUM : NORMAL  
RIGHT VENTRICLE : NORMAL  
I.V.S. : INTACT  
I.A.S. : INTACT  
PULMONARY ARTERY : NORMAL  
PERICARDIUM : NORMAL  
COLOUR/DOPPLER FLOW MAPPING : NO LV diastolic dysfunction,  
Trace MR, TR, NO PAH

### FINAL CONCLUSION:

1. ALL CARDIAC CHAMBERS ARE NORMAL IN DIMENSIONS
2. NO REGIONAL WALL MOTION ABNORMALITY AT REST
3. NORMAL LV SYSTOLIC FUNCTION, LVEF=60%
4. NORMAL VALVES
5. NO LV DIASTOLIC DYSFUNCTION
6. TRACE MR, TR, NO PULMONARY HYPERTENSION , ( IVC COLLAPSING )
7. NO PERICARDIAL EFFUSION, CLOT VEGETATION.

Dr. KILLOL KANERIA MD, DM  
Consultant Cardiologist

Name: Mr. Sanjay Kumar Das -  
Patient ID: ECU/21052323

13.01.2024 09:33:26  
Standard 12-Lead

BHAILAL AMIN GENERAL HOSPITAL

Age: 039Y  
Gender: Male  
Ref. phys:

Pacemaker: Unknown

HR: 62 bpm  
RR: 973 ms  
P: 110 ms  
PR: 137 ms  
P axis: 28°  
QRS axis: 20°  
QT: 370 ms  
T axis: 33°  
QTcB: 375 ms

Unconfirmed report

Remark:

*Review*

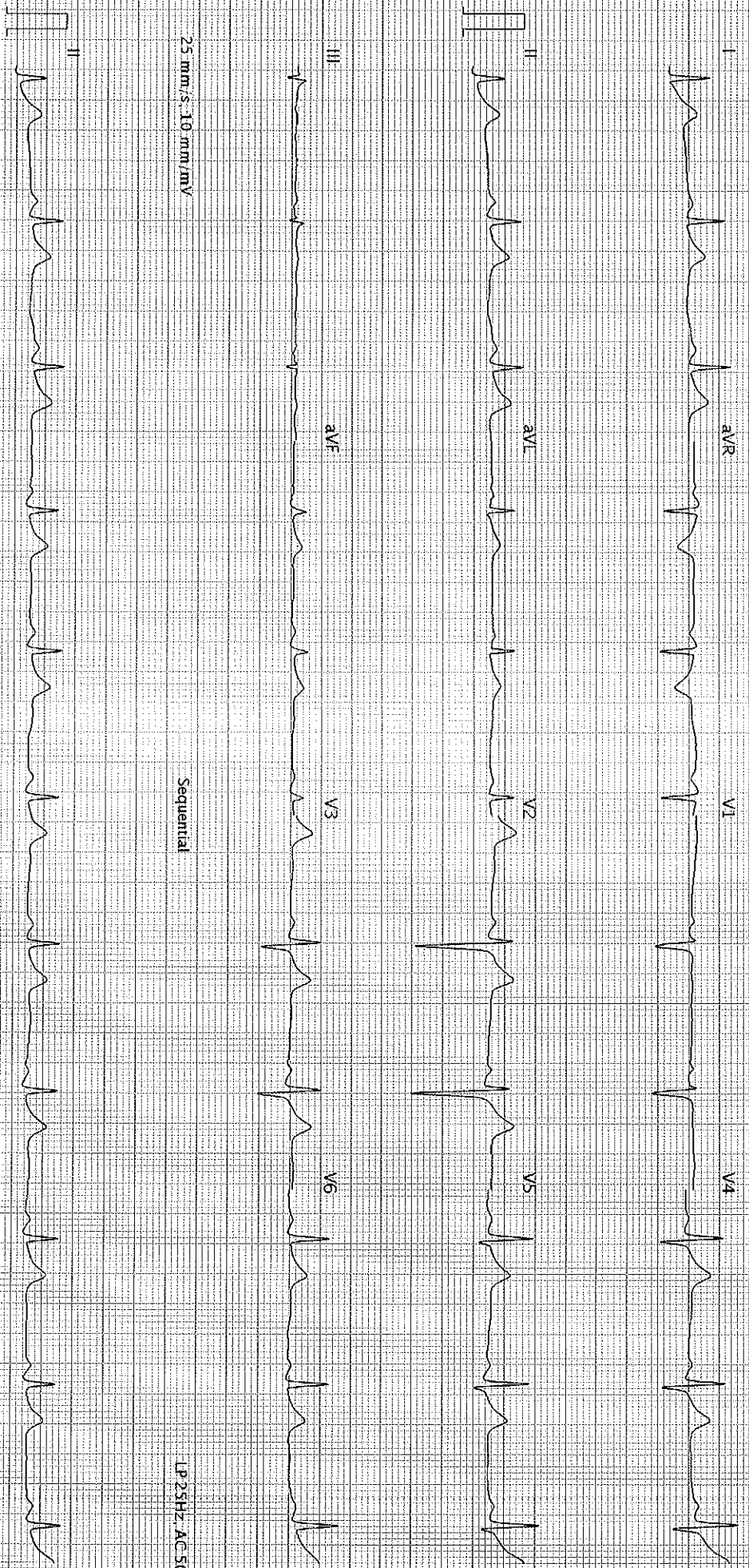

LP 25HZ, AC 50HZ

LP 25HZ, AC 50HZ

AT-102-G2-I-2-0 (1080-011030)

BHAILAL AMIN GENERAL HOSPITAL - Printed on 13.01.2024 09:33:38

Page 1 of 1

SCHILLER

Part No. 2.157048M €€ 0123

S.8D