

06/07/2024

Anurag Gupta
36 y/M

Annual Health Checkup.

BP - 114/77

PR - 72 b/m

HT - 160 cm

WT - 74 kg.

Chest - 103 cm

Abd. - 96 cm

Waist - 93 cm

→ FBS - 392

Adv

HbA1c
LFT



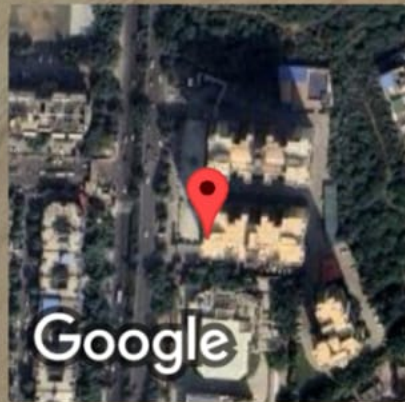

Ghaziabad, Uttar Pradesh, India
Tower-A, Saya Zenith, Indirapuram, Ghaziabad, Uttar Pradesh 201014, India
Lat 28.637789°
Long 77.378939°
06/07/24 09:00 AM GMT +05:30

Patient Name: ANURAG GUPTA	RADIOGRAPH CHEST PA DATE: 06-07-2024
Date of Birth/ Age: 36YRS	
Gender: MALE	
Referred By: SELF	

Bilateral lung fields are grossly unremarkable

Cardiac silhouette is normal in size.

Bilateral costophrenic angles and bilateral domes of the diaphragm are normal.

Bony cage & soft tissues are grossly normal

Please correlate clinically.



DR. ANANT SHARMA

CONSULTANT RADIOLOGIST



HEALIC



 GPS Map Camera

Ghaziabad, Uttar Pradesh, India

J9QH+487, Vaibhav Khand, Indirapuram, Ghaziabad, Uttar Pradesh

201014, India

Lat 28.637824°

Long 77.37833°

06/07/24 09:19 AM GMT +05:30

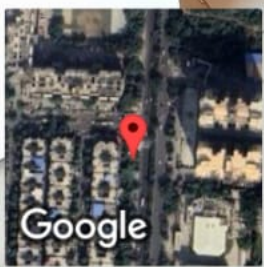

Google

CARDIOPRINT

ID: 88
AGE: 36Y M D
160Cms

CASE:
74KG

ANURAG GUTA
MALE

06/07/2024 09:28:16
HEALIC MULTISPECIALITY CLINIC
INDRAPURAM

RATE : 69 bpm SINUS RHYTHM
R-R : 868 ms INFERIOR T WAVE ABNORMALITY IS NONSPECIFIC
P-R : 140 ms
QRS : 76 ms
QT : 398 ms
QTc : 414 ms

--AXIS--
P : 31°
QRS : 11°
T : 04°

12 SL: REPORT FORMAT: 3x4+1L SM

REF:

Dr:

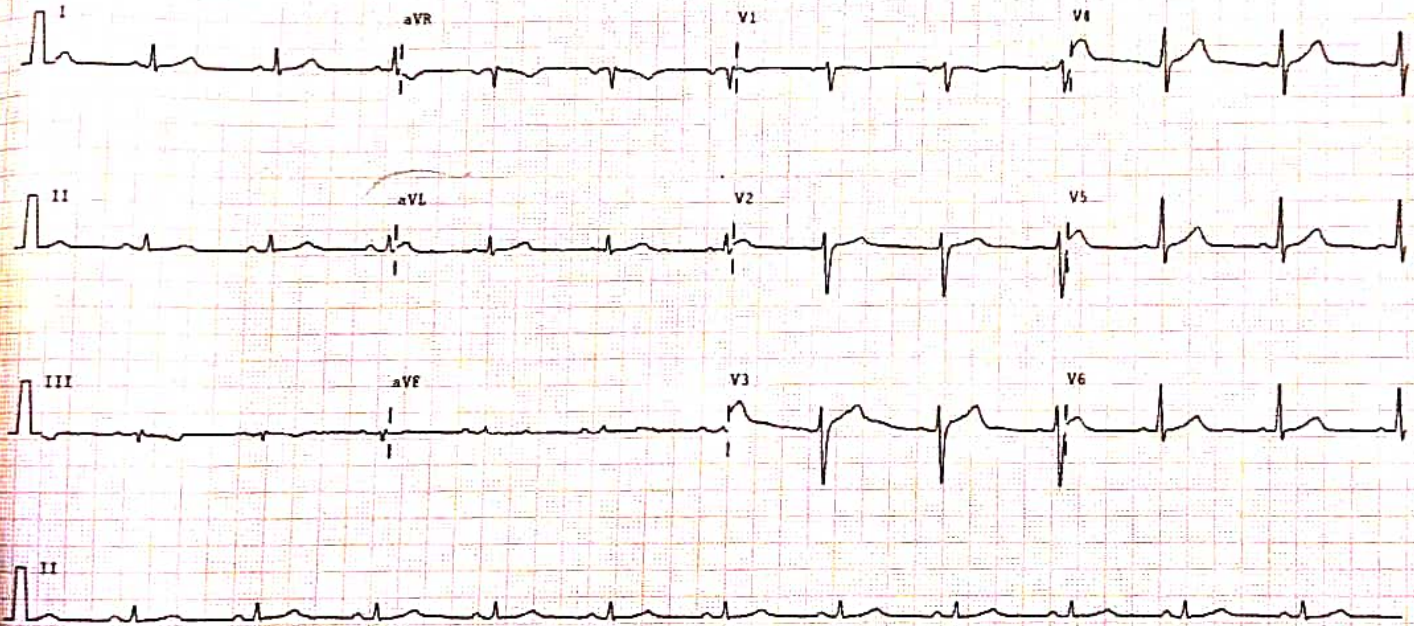



 GPS Map Camera

Ghaziabad, Uttar Pradesh, India

Tower-A, Saya Zenith, Indirapuram, Ghaziabad, Uttar Pradesh 201014, India

Lat 28.637803°

Long 77.378906°

06/07/24 09:14 AM GMT +05:30

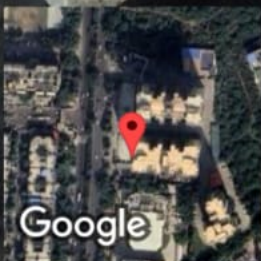



Barcode No	: 236057	Registration	: 06/Jul/2024 05:25PM
Patient Name	: MR. ANURAG GUPTA	Received	: 06/Jul/2024 05:29PM
Age/Gender	: 36 Y 0 M 0 D /M	Reported	: 06/Jul/2024 06:12PM
Ref Doctor	: Dr.SELF	Client Code	: UP528
Collected By	: Dr.SELF	Client Add	: INDIRAPURAM
Sample Type	: WHOLE BLOOD EDTA		

HAEMATOLOGY

Test Description	Observed Value	Unit	Reference Range
------------------	----------------	------	-----------------

COMPLETE BLOOD COUNT+ESR (CBC+ESR)

HAEMOGLOBIN (Hb) Colorimetric SLS	15	gm/dl	13.00-17.00
RED BLOOD CELLS- RBC COUNT Electrical Impedance	5.0	10 ⁶ /uL	4.50-5.50
PACKED CELL VOLUME (PCV) -HEMATOCRIT Calculated	41.3	%	40-50
MCV Calculated	82.5	fL	83-101
MCH Calculated	29.9	pg	27-32
MCHC Calculated	36.2	g/dl	32-36
RED CELL DISTRIBUTION WIDTH (RDW-CV) Whole blood EDTA,Flow Cytometry	12.9	%	11.5-14.5
RED CELL DISTRIBUTION WIDTH (RDW - SD) Whole Blood EDTA,Calculated	38.3	fl	39.0-46.0
PLATELET COUNT Electrical Impedance	155	10 ³ /uL	150-410
PLATELET DISTRIBUTION WIDTH (PDW) Whole Blood EDTA,Calculated	17.6	fL	9.00-17.00
PCT(PLATELETCRIT) Whole blood EDTA,Flow Cytometry	0.17	%	0.108-0.282
MEAN PLATELET VOLUME - MPV Calculated	11.2	fL	7.00-12.00
P-LCR	49		
P-LCC Calculated	75.50	%	30.0-90.0
TOTAL LEUKOCYTE COUNT (TLC) Laser - Based Flow Cytometry / Microscopy	6.77	10 ³ /uL	4.0-10.0
DIFFERENTIAL LEUKOCYTE COUNT			
Neutrophils Laser - Based Flow Cytometry / Microscopy	58.1	%	40-80



Vimla
Dr.Vimla
MBBS MD
Consultant Pathologist

Jehani
Dr.JEHAN NIZAMI
MBBS MD
Consultant Pathologist



Barcode No	: 236057	Registration	: 06/Jul/2024 05:25PM
Patient Name	: MR. ANURAG GUPTA	Received	: 06/Jul/2024 05:29PM
Age/Gender	: 36 Y 0 M 0 D /M	Reported	: 06/Jul/2024 06:12PM
Ref Doctor	: Dr.SELF	Client Code	: UP528
Collected By	: Dr.SELF	Client Add	: INDIRAPURAM
Sample Type	: WHOLE BLOOD EDTA		

HAEMATOLOGY

Test Description	Observed Value	Unit	Reference Range
Lymphocytes Laser - Based Flow Cytometry / Microscopy	34.2	%	20-40
Eosinophils Laser - Based Flow Cytometry / Microscopy	1.3	%	1-6
Monocytes Laser - Based Flow Cytometry / Microscopy	5.9	%	2-10
Basophils Whole blood EDTA,Flow Cytometry	0.5	%	0.00-1.00
ABSOLUTE NEUTROPHIL COUNT Whole Blood EDTA,Calculated	3.93	10 ³ /μL	2.00-7.00
ABSOLUTE LYMPHOCYTE COUNT Calculated	2.32	10 ³ /μL	1.00-3.00
ABSOLUTE EOSINOPHIL COUNT Calculated	0.09	10 ³ /μL	0.02-0.50
ABSOLUTE MONOCYTE COUNT Calculated	0.4	10 ³ /μL	0.20-1.00
ABSOLUTE BASOPHIL COUNT Calculated	0.03	10 ³ /μL	0.02-0.10
ESR [WESTERGREN] Sedimentation	12.00	mm/1st	0-15

INTERPRETATION:

A complete blood count (CBC), also known as a full blood count (FBC), is a set of medical laboratory tests that provide information about the cells in a person's blood. The CBC indicates the counts of white blood cells, red blood cells and platelets, the concentration of hemoglobin, and the hematocrit (the volume percentage of red blood cells). The red blood cell indices, which indicate the average size and hemoglobin content of red blood cells, are also reported, and a white blood cell differential, which counts the different types of white blood cells, may be included. The CBC is often carried out as part of a medical assessment and can be used to monitor health or diagnose diseases. The results are interpreted by comparing them to reference ranges, which vary with sex and age. Conditions like anemia and thrombocytopenia are defined by abnormal complete blood count results. The red blood cell indices can provide information about the cause of a person's anemia such as iron deficiency and vitamin B12 deficiency, and the results of the white blood cell differential can help to diagnose viral, bacterial and parasitic infections and blood disorders like leukemia. Not all results falling outside of the reference range require medical intervention.



Dr. Vimla
MBBS MD
Consultant Pathologist

Dr. JEHAN NIZAMI
MBBS MD
Consultant Pathologist



Barcode No	: 236057	Registration	: 06/Jul/2024 05:25PM
Patient Name	: MR. ANURAG GUPTA	Received	: 06/Jul/2024 05:29PM
Age/Gender	: 36 Y 0 M 0 D /M	Reported	: 06/Jul/2024 05:36PM
Ref Doctor	: Dr.SELF	Client Code	: UP528
Collected By	: Dr.SELF	Client Add	: INDIRAPURAM
Sample Type	: WHOLE BLOOD EDTA		

HAEMATOLOGY

Test Description	Observed Value	Unit	Reference Range
------------------	----------------	------	-----------------

BLOOD GROUP ABO & RH

ABO Gel Columns agglutination	B		
Rh Typing Gel agglutination	POSITIVE		

COMMENTS:

The test will detect common blood grouping system A, B, O, AB and Rhesus (RhD). Unusual blood groups or rare subtypes will not be detected by this method. Further investigation by a blood transfusion laboratory, will be necessary to identify such groups.

Disclaimer: There is no trackable record of previous ABO & RH test for this patient in this lab. Please correlate with previous blood group findings.



Vimla
Dr.Vimla
MBBS MD
Consultant Pathologist

Jehani
Dr.JEHAN NIZAMI
MBBS MD
Consultant Pathologist



Barcode No	: 236058	Registration	: 06/Jul/2024 05:25PM
Patient Name	: MR. ANURAG GUPTA	Received	: 06/Jul/2024 05:29PM
Age/Gender	: 36 Y 0 M 0 D /M	Reported	: 06/Jul/2024 05:55PM
Ref Doctor	: Dr.SELF	Client Code	: UP528
Collected By	: Dr.SELF	Client Add	: INDIRAPURAM
Sample Type	: FLOURIDE PLASMA		

BIOCHEMISTRY

Test Description	Observed Value	Unit	Reference Range
------------------	----------------	------	-----------------

FASTING BLOOD SUGAR

Plasma Glucose Fasting Glucose Oxidase/Peroxidase	392	mg/dL	70 -110
--	-----	-------	---------

INTERPRETATION:

Fasting blood sugar test. A blood sample will be taken after an overnight fasting blood sugar level less than 100mg/dL is normal. A fasting blood sugar level from 100 to 125 mg/dL is considered prediabetes. If it's 126 mg/dL or higher on two separate tests, you have diabetes.

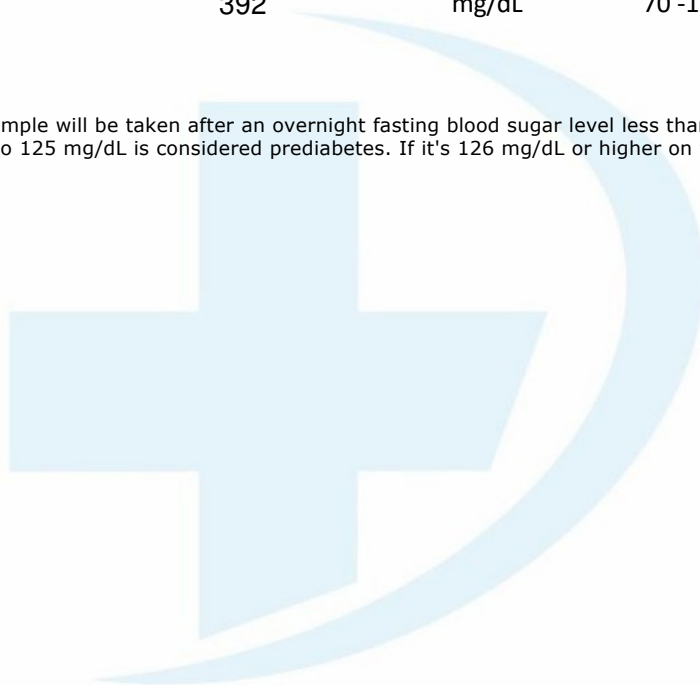

Vimla
Dr.Vimla
MBBS MD
Consultant Pathologist

Jehani
Dr.JEHAN NIZAMI
MBBS MD
Consultant Pathologist



Barcode No	: 236056	Registration	: 06/Jul/2024 05:25PM
Patient Name	: MR. ANURAG GUPTA	Received	: 06/Jul/2024 05:29PM
Age/Gender	: 36 Y 0 M 0 D /M	Reported	: 06/Jul/2024 05:55PM
Ref Doctor	: Dr.SELF	Client Code	: UP528
Collected By	: Dr.SELF	Client Add	: INDIRAPURAM
Sample Type	: Serum		

BIOCHEMISTRY

Test Description	Observed Value	Unit	Reference Range
------------------	----------------	------	-----------------

TOTAL CHOLESTEROL

TOTAL CHOLESTEROL Cholesterol Oxidase,PAP	182	mg/dl	<200 Desirable~200 – 239 Borderline >240 High Risk
--	-----	-------	---

CREATININE

SERUM CREATININE Enzymatic	0.86	mg/dL	0.7-1.30
-------------------------------	------	-------	----------

Increased In:

- Diet: ingestion of creatinine (roast meat), Muscle disease: gigantism, acromegaly,
- Impaired kidney function.

Decreased In:

- Pregnancy: Normal value is 0.4-0.6 mg/dL. A value >0.8 mg/dL is abnormal and should alert the clinician to further diagnostic evaluation.
- Creatinine secretion is inhibited by certain drugs (e.g., cimetidine, trimethoprim).

UREA

SERUM UREA Serum,Urease GLDH	30.68	mg/dL	19.0 - 45.0
---------------------------------	-------	-------	-------------

SGPT (ALT)

S.G.P.T UV without P5P	53	U/L	0-35
---------------------------	----	-----	------

ALT is commonly measured as a part of a diagnostic evaluation of hepatocellular injury, to determine liver health.



Dr.Vimla
MBBS MD
Consultant Pathologist

Dr.JEHAN NIZAMI
MBBS MD
Consultant Pathologist



Barcode No	: 236055	Registration	: 06/Jul/2024 05:25PM
Patient Name	: MR. ANURAG GUPTA	Received	: 06/Jul/2024 05:29PM
Age/Gender	: 36 Y 0 M 0 D /M	Reported	: 06/Jul/2024 06:23PM
Ref Doctor	: Dr.SELF	Client Code	: UP528
Collected By	: Dr.SELF	Client Add	: INDIRAPURAM
Sample Type	: URINE		

CLINICAL PATHOLOGY

Test Description	Observed Value	Unit	Reference Range
------------------	----------------	------	-----------------

STOOL EXAMINATION

PHYSICAL EXAMINATION

COLOUR/APPEARANCE	YELLOWISH		
FORM & CONSISTENCY	SEMI FORMED		
PUS	NIL		Nil
MUCUS	NIL		Nil
CHEMICAL EXAMINATION (Litmus Paper)			
PH	6.5		
REACTION	ACIDIC		Acidic
MICROSCOPIC EXAMINATION			
PUS CELLS	2-4	cells/HPF	0-5
Microscopy			
RBCs	NIL	Cells/HPF	Nil
Microscopy			
CHARCOT - LEYDEN CRYSTALS	NIL		
PROTOZOAL CYSTS - DIRECT SMEAR	NIL		Nil
PROTOZOAL CYSTS - CONC. & PERMANENT STAIN	NIL		
HELMINTHIC OVA - DIRECT SMEAR	NIL		Nil
HELMINTHIC OVA - CONC. & PERMANENT STAIN	NIL		

URINE ROUTINE EXAMINATION

PHYSICAL EXAMINATION

QUANTITY	20 ML	ml	0-50
visual			
COLOUR	PALE YELLOW		PALE YELLOW
visual			
TRANSPARENCY	CLEAR		Clear
visual			
SPECIFIC GRAVITY	1.015		1.010 - 1.030
ION exchange			



Vimla
Dr.Vimla
MBBS MD
Consultant Pathologist

Jehani
Dr.JEHAN NIZAMI
MBBS MD
Consultant Pathologist



Barcode No	: 236055	Registration	: 06/Jul/2024 05:25PM
Patient Name	: MR. ANURAG GUPTA	Received	: 06/Jul/2024 05:29PM
Age/Gender	: 36 Y 0 M 0 D /M	Reported	: 06/Jul/2024 06:23PM
Ref Doctor	: Dr.SELF	Client Code	: UP528
Collected By	: Dr.SELF	Client Add	: INDIRAPURAM
Sample Type	: URINE		

CLINICAL PATHOLOGY

Test Description	Observed Value	Unit	Reference Range
CHEMICAL EXAMINATION			
pH	6.5		5-7
Double Indicator			
PROTEIN	NEGATIVE	g/dL	
Protein - error of Indicators			
GLUCOSE	NEGATIVE	mg/dl	
GOD-POD			
UROBILINOGEN	NEGATIVE		Nil
Ehrlichs Reaction			
KETONE BODIES	NEGATIVE		NEGATIVE
Legals Nitroprasside			
BILIRUBIN	NEGATIVE		Nil
Azo-coupling Reaction			
BLOOD	NEGATIVE		Nil
Pseudo-peroxidase			
NITRITE	NEGATIVE		Nil
Diazotization Reaction			
MICROSCOPIC EXAMINATION			
PUS CELLS	4-6	cells/HPF	0-5
Microscopy			
RBCs	NIL	Cells/HPF	Nil
Microscopy			
EPITHELIAL CELLS	1-2	Cells/HPF	0 - 5
Microscopy			
CRYSTALS	ABSENT	ABSENT	ABSENT
Microscopy			
CASTS	ABSENT	/HPF	ABSENT
Microscopy			
OTHER	NIL	%	

*** End Of Report ***



Vimla
Dr.Vimla
MBBS MD
Consultant Pathologist

Jehani
Dr.JEHAN NIZAMI
MBBS MD
Consultant Pathologist

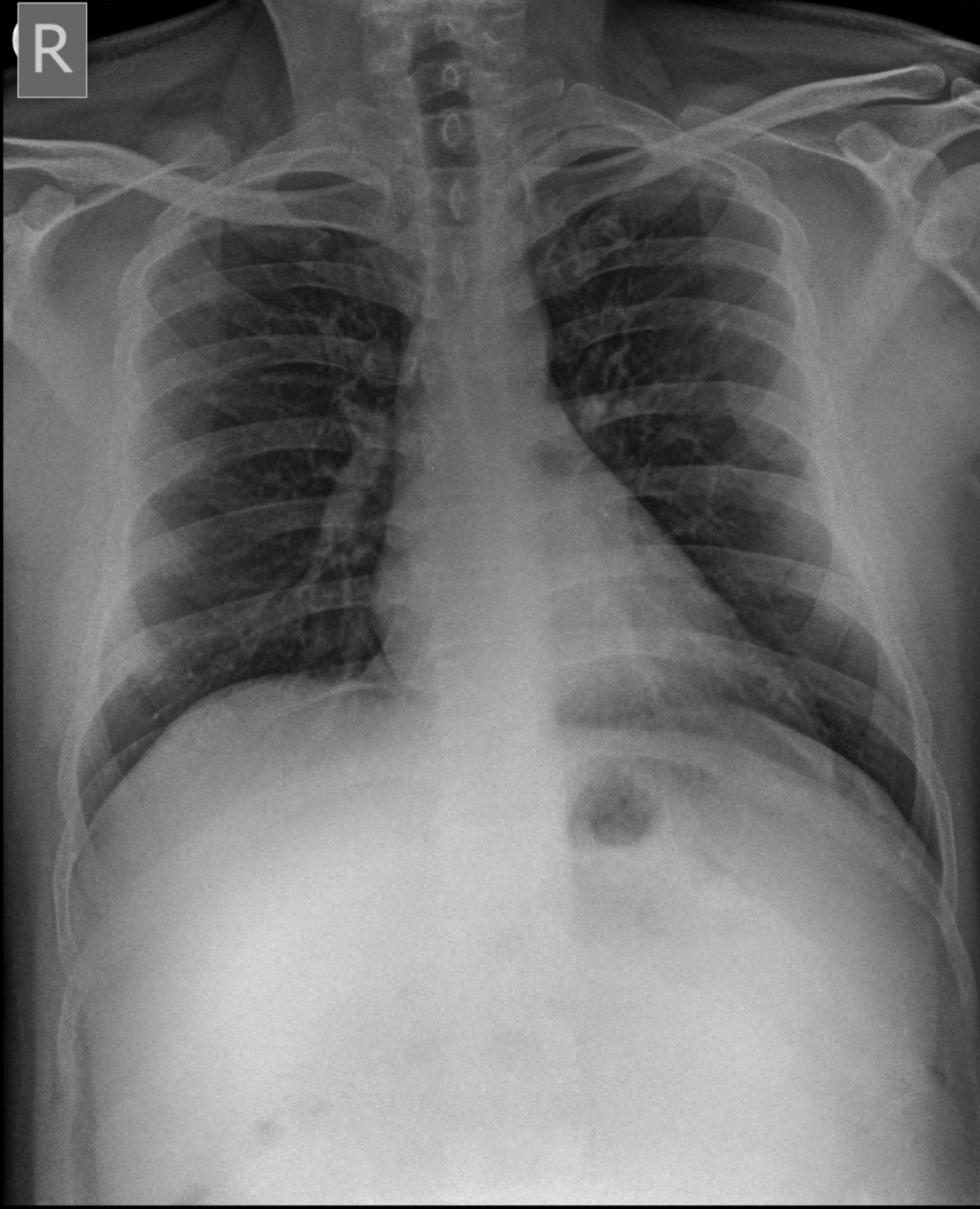

R



Mediwheel
...Your wellness partner

Arcofemi Healthcare Pvt Ltd

(Formerly known as Arcofemi Healthcare Ltd)

F-701A, Lado Sarai, Mehrauli, New Delhi - 110030

Email: wellness@mediwheel.in, Website: www.mediwheel.in

Tel: +91-11-41195959, Fax: +91-11-29523020

CIN: U24240DL2011PTC216307

MEDICAL FITNESS CERTIFICATE

(To be signed by a registered medical practitioner holding a Medical degree)

This is to certify that **Mr. Anurag Gupta** aged , **36yr**. Based on the examination, I certify that he is in good mental and physical health and it is free from any physical defects such as deafness, color blindness, and any chronic or contagious diseases.

Place: Indirapuram

Date: 06/07/2024

Dr. Nitesh Kumar

M. Nitesh Kumar
MBBS
DCMR 47093

Name & Signature of

Medical officer