



Bangalore Diagnostics & Multi-Speciality Centre

Quality Assurance : EQAP from AIIMS & CMC- Vellore

Quality. Trust. Since 1982.

198, 12th Main, 3rd Block, (Above Namma MTR, Next to SBI), Rajajinagar, Bangalore- 560 010.
Ph. : 080-23505407, 9448079978 e-mail : bangalore.d.s@gmail.com

SUMMARY REPORT

NAME ::	mes. Prizya Pathore
EMPLOYEE ID::	PKG10000249
REF.BY::	Bank of Baroda.
AGE::	28/years
GENDER::	Female
DATE::	02/10/2021
HEIGHT (in mts)::	1.57
WEIGHT (in kgs)::	57
BMI::	23.1
WAIST CIRCUMFERENCE (in cms)::	94
HIP CIRCUMFERENCE (in cms)::	97
WAIST TO HIP RATIO::	0.97:1.0
BLOOD PRESSURE (mm hg)::	115/78 mm hg

BANGALORE DIAGNOSTICS &
MULTI-SPECIALITY CENTRE
198, 12th Main, 3rd Block
Rajajinagar, Bangalore-560 010

Dr. MAHADEVA. K.C.
M.D., (Path)
KMC. No.: 17647



भारत सरकार
Government of India



Download Date: 17/03/2020



प्रिया राठौर
Priya Rathore
जन्म तिथि/DOB: 09/02/1993
महिला/ FEMALE

Issue Date: 23/01/2020

6306 4787 4618

VID : 9173 1146 2306 6689

मेरा आधार, मेरी पहचान

Dr. [Signature]
BANGALORE DIAGNOSTIC
MULTI-SPECIALITY CENTRE
198, 12th Main, 3rd Block
Rajajinagar, Bangalore-560 010

[Signature]
Suf Attended
for
Medical Checkup
Purpose



बैंक ऑफ़ बड़ोदा
Bank of Baroda

नाम प्रिया राठी
Name Priya Rathore

कर्मचारी कूट क
E.C. No. 119882



[Signature]

अधिकारी प्रशासक (स.म.प्र., उ.क्षे.प्र.)
Manager (S.M.P., U.S.P.)

[Signature]

धारक के हस्ताक्षर
Signature of Holder

[Signature]
BANGALORE DIAGNOSTICS &
MULTI-SPECIALITY CENTRE
198, 12th Main, 3rd Block
Rajajinagar, Bangalore-560 010

[Signature]
Self Attested
for
Medical checking
purpose.



Bangalore Diagnostics & Multi-Speciality Centre

Quality Assurance : EQAP from AIIMS & CMC- Vellore

Quality, Trust. Since 1982.

198, 12th Main, 3rd Block, (Above Namma MTR, Next to SBI), Rajajinagar, Bangalore- 560 010.
Ph. : 080-23505407, 9448079978 e-mail : bangalore.d.s@gmail.com

Name : MRS. PRIYA RATHORE

Reg. No : C6082

Age/Sex: 28 Year(s) / Female

Date : 02/10/2021

Ref. by : DR. BANK OF BARODA

Corporate: NON CORPORATE

Test Name

Result

Reference Range

Page 1 of 3

HAEMATOLOGY REPORT

COMPLETE BLOOD COUNT

Haemoglobin 10.0 gms % Male : 13.0 - 18.0 gms %
Female: 11.0 - 15.0 gms %
Red Blood Cell Count 5.20 million/cumm Male : 4.5-6.5 millions/cumm
Female : 3.7-5.5 million/cumr

Packed Cell Volume 33.0 % Females: 32 - 45 %
Males: 39 - 54%
Total Count 6,900 cells /cumm 4000-11000 cells /cumm

Differential Count

Neutrophils 67.3 % 40 - 75%
Lymphocytes 27.0 % 20 - 45%
Monocytes 4.2 % 01 - 10%
Eosinophils 1.0 % 01 - 06 %
Basophils 0.5 % 00 to 01 %

COMPLETE BLOOD COUNT

Platelet count 3,88,000 cells/cumm 150000-400000 cells/cumm
Mean Corpuscular Volume 64 fL 78 - 98 fL
Mean Corpuscular Haemoglobin 19.3 pg 27 - 32 pg
Mean Corpuscular Haemoglobin Concentration 30.4 g/dl 31 - 36 g/dl
ESR 04 mm/hour Male: 0 - 10 mm/ hour
Female: 0 - 20 mm/hour

ABSOLUTE EOSINOPHIL COUNT 66 cells/cumm 40 - 440 cells/cumm

BLOOD GROUP(ABO) "B"
Rh Type (D) POSITIVE

BIOCHEMISTRY REPORT

FASTING BLOOD SUGAR 83 mg/dl 70 to 100 mg/dl
FASTING URINE SUGAR NIL NIL

Maahadeva

Dr. MAHADEVA. K.C.
M.D., (Path)
KMC. No.: 17647



Bangalore Diagnostics & Multi-Speciality Centre

Quality Assurance : EQAP from AIIMS & CMC- Vellore

Quality. Trust. Since 1982.

198, 12th Main, 3rd Block, (Above Namma MTR, Next to SBI), Rajajinagar, Bangalore- 560 010.
Ph. : 080-23505407, 9448079978 e-mail : bangalore.d.s@gmail.com

Name : MRS. PRIYA RATHORE
Age/Sex: 28 Year(s) / Female
Ref. by : DR. BANK OF BARODA

Reg. No : C6082
Date : 02/10/2021
Corporate: NON CORPORATE

Test Name Result Reference Range Page 2 of 3

BIOCHEMISTRY REPORT

POST PRANDIAL BLOOD SUGAR	101 mg/dl	80 to 140 mg/dl
POST PRANDIAL URINE SUGAR	NIL	NIL
LIPID PROFILE		
TOTAL CHOLESTEROL	150.6 mg/dl	up to 200 mg/dl
TRIGLYCERIDES	74.3 mg/dl	<150 : Normal
HDL Cholesterol	46.8 mg/dl	Male: >40 mg/dl Female: > 50 mg/dl
LDL Cholesterol	89.0 mg/dl	<100 mg/dl
VLDL Cholesterol	14.8 mg/dl	<40 mg/dl
CHOLESTEROL/HDL RATIO	3.2:1.0	up to 6.0 %
LIVER FUNCTION TESTS		
Total Bilirubin	0.61 mg/dl	up to 1.2 mg/dl
Direct Bilirubin	0.26 mg/dl	0 to 0.3 mg/dl
Indirect Bilirubin	0.35 mg/dl	up to 1.5 mg/dl
S.G.O.T. (AST)	31.7 U/L	0 - 46 U/L
S.G.P.T. (ALT)	28.9 U/L	0 - 49 U/L
ALKALINE PHOSPHATASE	117.8 U/L	Men : 80-306 Women : 64-306 Children upto 15 Yrs : upto 644 Children upto 17 yrs : upto 483
Gamma Glutamyl Transpeptidase (GGT)	24.1 IU/L	0 - 55 IU/L
Total Protein	7.1 gms/dl	6.6 - 8.3 gms/dl
Albumin	4.0 gms/dl	3.4 - 5.0 gms/dl
Globulin	3.1 gms/dl	2.3 - 3.5 gms/dl
A/G Ratio	1.3:1.0	1.2 : 1.0
SERUM CREATININE	0.94 mg/dl	Females 0.6 - 1.2 mg/dl Males 0.7 - 1.4 mg/dl
BLOOD UREA NITROGEN (BUN)	10.5 mg/dl	7-18 mg/dl

Reshelle

Dr. MAHADEVA. K.C.
M.D., (Path)
KMC. No.: 17647



Bangalore Diagnostics & Multi-Speciality Centre

Quality Assurance : EQAP from AIIMS & CMC- Vellore

Quality. Trust. Since 1982.

198, 12th Main, 3rd Block, (Above Namma MTR, Next to SBI), Rajajinagar, Bangalore- 560 010.
Ph. : 080-23505407, 9448079978 e-mail : bangalore.d.s@gmail.com

Name : MRS. PRIYA RATHORE

Reg. No : C6082

Age/Sex: 28 Year(s) / Female

Date : 02/10/2021

Ref. by : DR. BANK OF BARODA

Corporate: NON CORPORATE

Test Name

Result

Reference Range

Page 3 of 3

BIOCHEMISTRY REPORT

URIC ACID

3.15 mg/dl

M: 3.5 -7.2 mg/dl

F: 2.6 - 6.0 mg/dl

Glycosylated Haemoglobin (HbA1c)

Glycosylated Haemoglobin
(HbA1c)

4.8 %

Normal <6.0 %

Good control 6.0-7.0 %

Fair control 7.0-8.0 %

Unsatisfactory 8.0-10.0 %

Poor control >10 %

URINE EXAMINATION REPORT

PHYSICAL EXAMINATION

COLOUR

LIGHT YELLOW

APPEARANCE

CLEAR

REACTION

ACIDIC

BIOCHEMICAL EXAMINATION

PROTEIN

NIL

GLUCOSE

NIL

BILE SALT

NIL

BILE PIGMENT

NIL

SPECIFIC GRAVITY

1.017

1.003 - 1.035

MICROSCOPIC EXAMINATION

PUS CELLS

OCCASIONAL

EP CELLS

OCCASIONAL

R.B.C.s

NIL

CASTS

NIL

CRYSTALS

NIL

----- End of Report -----

Biochemist

Microbiologist

Pathologist

Dr. MAHADEVA. K.C.
M.D., (Path)
KMC. No: 17647



Bangalore Diagnostics & Multi-Speciality Centre

Quality Assurance : EQAP from AIIMS & CMC- Vellore

Quality. Trust. Since 1982.

198, 12th Main, 3rd Block, (Above Namma MTR, Next to SBI), Rajajinagar, Bangalore- 560 010.
Ph. : 080-23505407, 9448079978 e-mail : bangalore.d.s@gmail.com

Name : Mrs. PRIYA RATHORE C-082
Visit No. : V101264454
Age/Gender : 28 Y/Female
Referred by : BANGALORE DIAGNOSTICS & MULTI SPECIALITY CENTER

Patient No. : P101149712
Registered On : 02/10/2021 11:43
Collected On : 02/10/2021 11:43
Reported On : 02/10/2021 12:55

Final Report

Test Name / Method	Results	Units	Reference Range	Sample Type
--------------------	---------	-------	-----------------	-------------

CLINICAL BIOCHEMISTRY

THYROID PROFILE

TRI IODO THYRONINE-T3 TOTAL

method : ECLIA

1.25

ng/ml

0.8 - 2.0

SERUM

THYROXINE -T4 TOTAL

method : ECLIA

9.82

ug/dl

4.5-12.5

THYROID STIMULATING HORMONE - TSH (Ultra Sensitive)

method : ECLIA

3.78

mIU/ml

0.27 - 4.20

First Trimester:0.1-2.5*

Second Trimester:0.2-3.0*

Third Trimester:0.2-3.0*

*American Thyroid Association trimester-specific

*** End Of Report ***

Outside sample to be correlated with other clinical finding.

PROCESSED BY : NAYANA

RESULT VERIFIED BY : BHARATH KUMAR C, Lab Incharge

Prof. KSHAMA HIREMATH

M.Sc, Med. Biochemistry, CFN, DNHE
Chief Biochemist



Abdomen And Pelvic Ultrasound Scan Report

Name : Mrs. Priya Rathore

Date: 02/10/2021

Ref By : Bank of Baroda

Age/ Gender 28 Years/Female

Liver : Normal in size, shape and echotexture. No focal lesion seen.

No intrahepatic biliary dilatation seen. PV & CBD is normal.

Gall Bladder: GB is normal. Normal in wall thickness. No abnormal intraluminal echoes.

Pancreas : Normal in size and echotexture. No focal lesion, Pancreatic duct appears normal.

Spleen : Normal in size, shape and echotexture.

Kidneys : Both Kidney's are normal in size, shape and position.

No Calculi / Hydronephrosis seen. Cortico medullary differentiation is good.

Right Kidney : 101 x 15 mm

Left Kidney : 103 x 17 mm

Urinary Bladder: Normal in contour and wall thickness with clear contents.

Uterus : Anteverted, Measures 79 x 40x 50 cm and appeared Normal in size, shape and echotexture. Endometrial Thickness 7.4 mm. POD is empty.

Ovaries : Both Ovaries are visualized in adenexa.

Right Ovary : 35 x 21 mm, appeared Normal.

Left Ovary : 42 x 17 mm, appeared Bulky.

RIF / LIF : Normal.

IMPRESSION:

- Bulky Left Ovary.
- Normal Sonologic Study.

Dr. Mohan Kumar

Consultant Radiologist



GE Healthcare
02/10/21 10:23:32 AM

USR 21021-5B

PRIYA RATHORE 28 Y,

MI 0.9 TIs 0.1 4C-RS
Abdomen

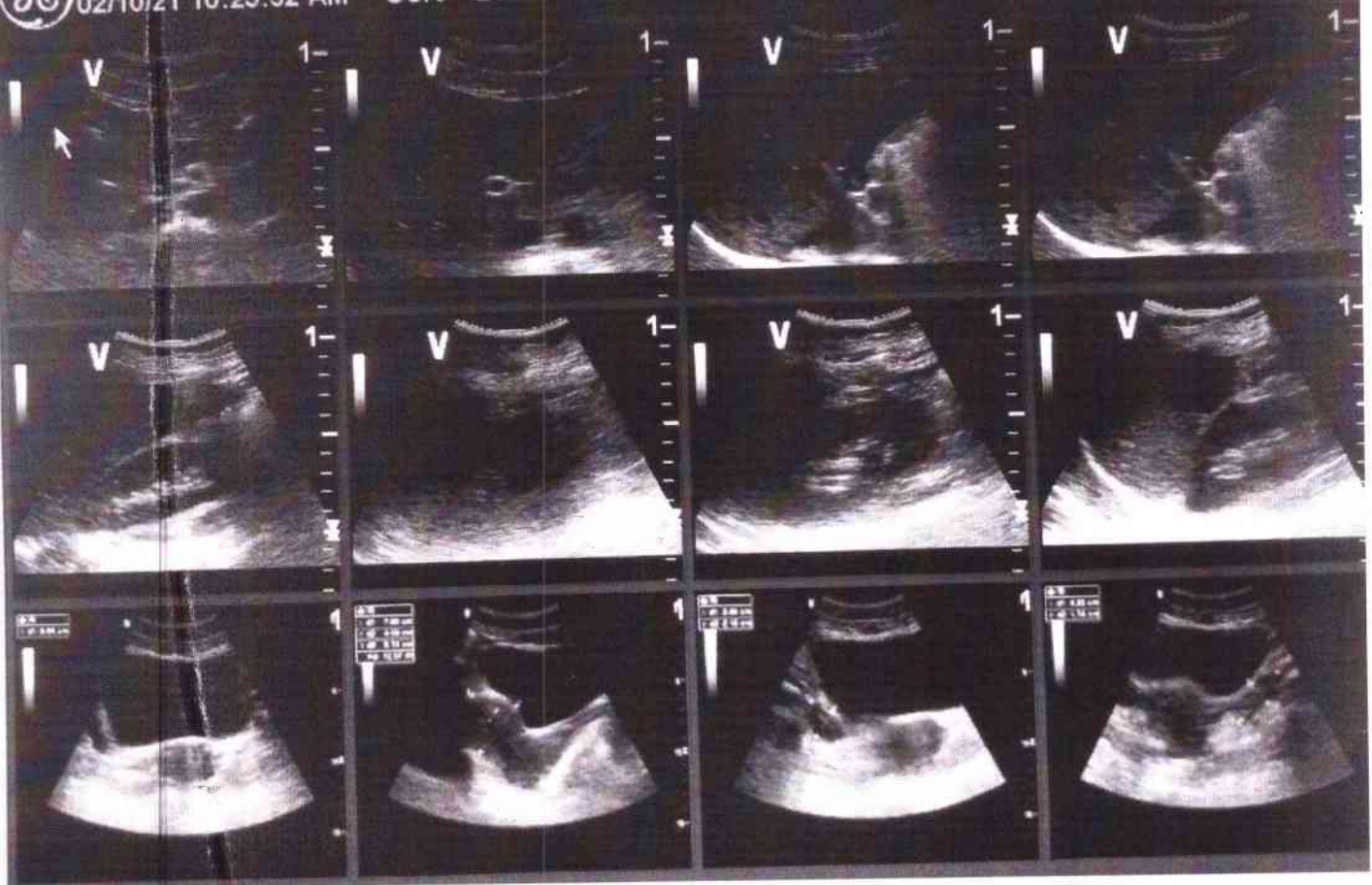

**BANGALORE DIAGNOSTICS &
MULTI-SPECIALITY CENTRE**
198, 12th Main, 3rd Block
Rajajinagar, Bangalore-560 010



Bangalore Diagnostics & Multi-Speciality Centre

Quality Assurance : EQAP from AIIMS & CMC- Vellore

Quality. Trust. Since 1982.

198, 12th Main, 3rd Block, (Above Namma MTR, Next to SBI), Rajajinagar, Bangalore- 560 010.
Ph. : 080-23505407, 9448079978 e-mail : bangalore.d.s@gmail.com

Patient Name	MRS.PRIYA RATHARE	Patient Id	X-RA-83
Age/DOB	28/	Gender	F
Ref.Doctor	BANK OF BARODA	Date	02/10/2021

Thank you for referring the patient for XRay

X-RAY CHEST PA VIEW

OBSERVATION:

The trachea is central.

The mediastinal and cardiac silhouette are normal.

Cardiothoracic ratio is normal.

Cardiophrenic and costophrenic angles are normal.

Both hila are normal.

The lung fields are clear.

Bones of the thoracic cage are normal.

Soft tissues of the chest wall are normal.

IMPRESSION:

- No significant abnormality seen.

Dr. Shankar Poudel
MD Radiodiagnosis
Consultant Radiologist

BANGALORE DIAGNOSTICS &
MULTI-SPECIALITY CENTRE
198, 12th Main, 3rd Block
Rajajinagar, Bangalore-560 010

R

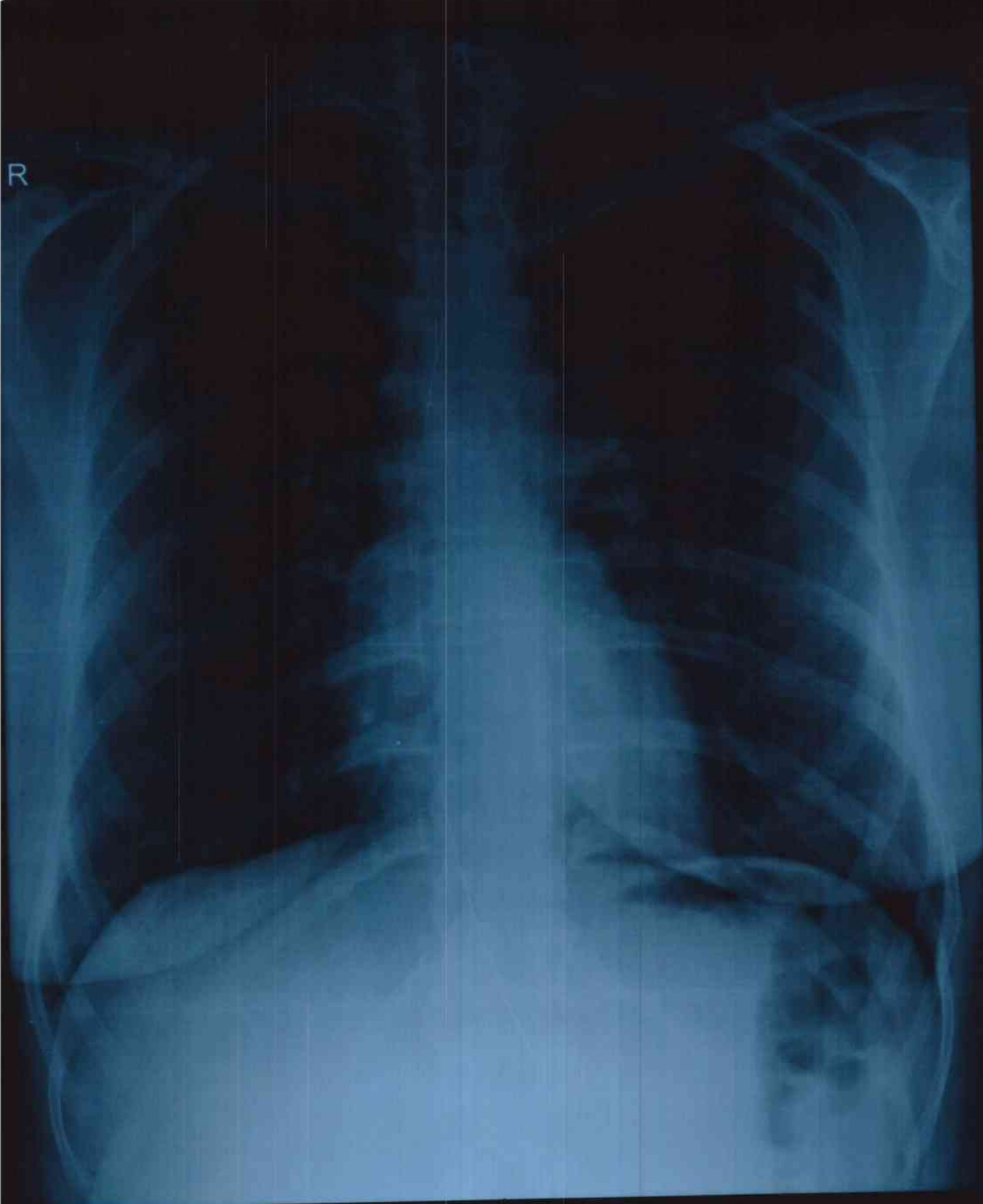

83 MRS PRIYA RATHARE 28 F 02/10/2021 10 30 16
BANGALORE DIAGNOSTIC SERVICE RAJAJINAGAR BANGALORE 560010

3265565555/MRS PRIYA RATHORE 28 Yrs/Female 0 Kg/0 Cms

Date: 02-Oct-2021 11:33:27 AM

Ref. By :
Medication :
Objective :

Protocol : BRUCE
History :

Stage	Stage Time (Min Sec)	Phase Time (Min Sec)	Speed (mph)	Grade (%)	METS	H.R. (bpm)	B.P. (mmHg)	R.P.P. X100	PVC	Comments
Supine					1.0	107	120/82	128	-	
Standing					1.0	104	120/82	124	-	
HV					1.0	102	120/82	122	-	
ExStart					1.0	103	120/82	123	-	
Stage 1	3:00	3:01	1.7	10.0	4.7	134	124/84	166	-	
Stage 2	3:00	6:01	2.5	12.0	7.1	161	126/86	202	-	
Stage 3	3:00	9:01	3.4	14.0	10.2	175	128/88	224	-	
PeakEx	3:00	9:01	3.4	14.0	10.2	175	128/88	224	-	
Recovery	1:00		0.0	0.0	4.3	138	130/90	179	-	
Recovery	3:00		0.0	0.0	1.0	107	127/87	135	-	
Recovery	5:00		0.0	0.0	1.0	108	125/85	135	-	

Findings :

Exercise Time : 9:01 minutes
 Max HR attained : 175 bpm 91% of Max Predictable HR 192
 Max BP : 132/92 (mmHg)
 Workload attained : 10.2 (Good Effort Tolerance)
 significant ST segment changes noted during exercise or recovery
 Angina/Arrhythmia/S3/murmur
 Final Impression : Test is negative for inducible ischaemia

Dr. ASHOK
 MD (Internal Medicine)
 Reg No.: 13444

BANGALORE DIAGNOSTICS CENTRE
 # 198, 12th Main, 3rd Block
 Rajajinagar, Bangalore-560 010



Advice/Comments:

3265565555/MRS PRIYA RATHORE
28 Yrs/Female

0 Kg/D Cms
Date: 02-Oct-2021 11:33:27 AM

HR: 107 bpm
MEETS: 1.0
BP: 120/82

MpHR: 55% of 192
Speed: 1.1 mph
Grade: 0.0%

Raw ECG
BRUCE
(1.0-100)Hz

Ex Time 02:26
BLC :On
Notch :On

Supine
10.0 mm/mv
25 mm/Sec.

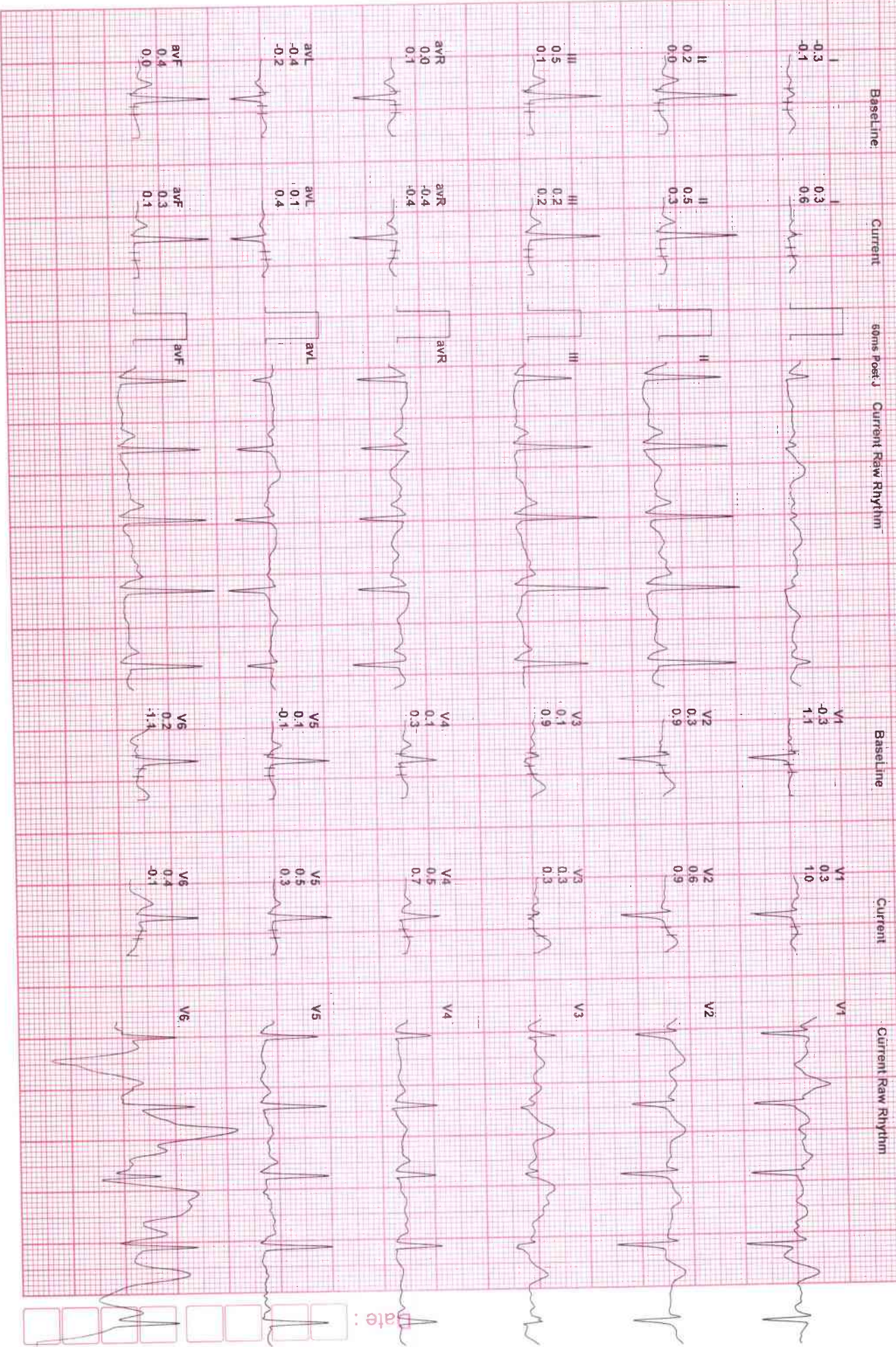

3265565555/MRS PRIYA RATHORE
 28 Yrs/Female
 0 Kg/0 Gms
 Date: 02-Oct-2021 11:33:27 AM

HR: 104 bpm
 METS: 1.0
 BP: 120/82

MPPHR: 54% of 192
 Speed: 1.1 mph
 Grade: 0.0%

Raw ECG
 BRUCE
 (1.0-1.00)Hz

Ex Time 02:31
 BLC: 0h
 Notch: 0h

Standing
 10.0 mm/mV
 25 mm/Sec.

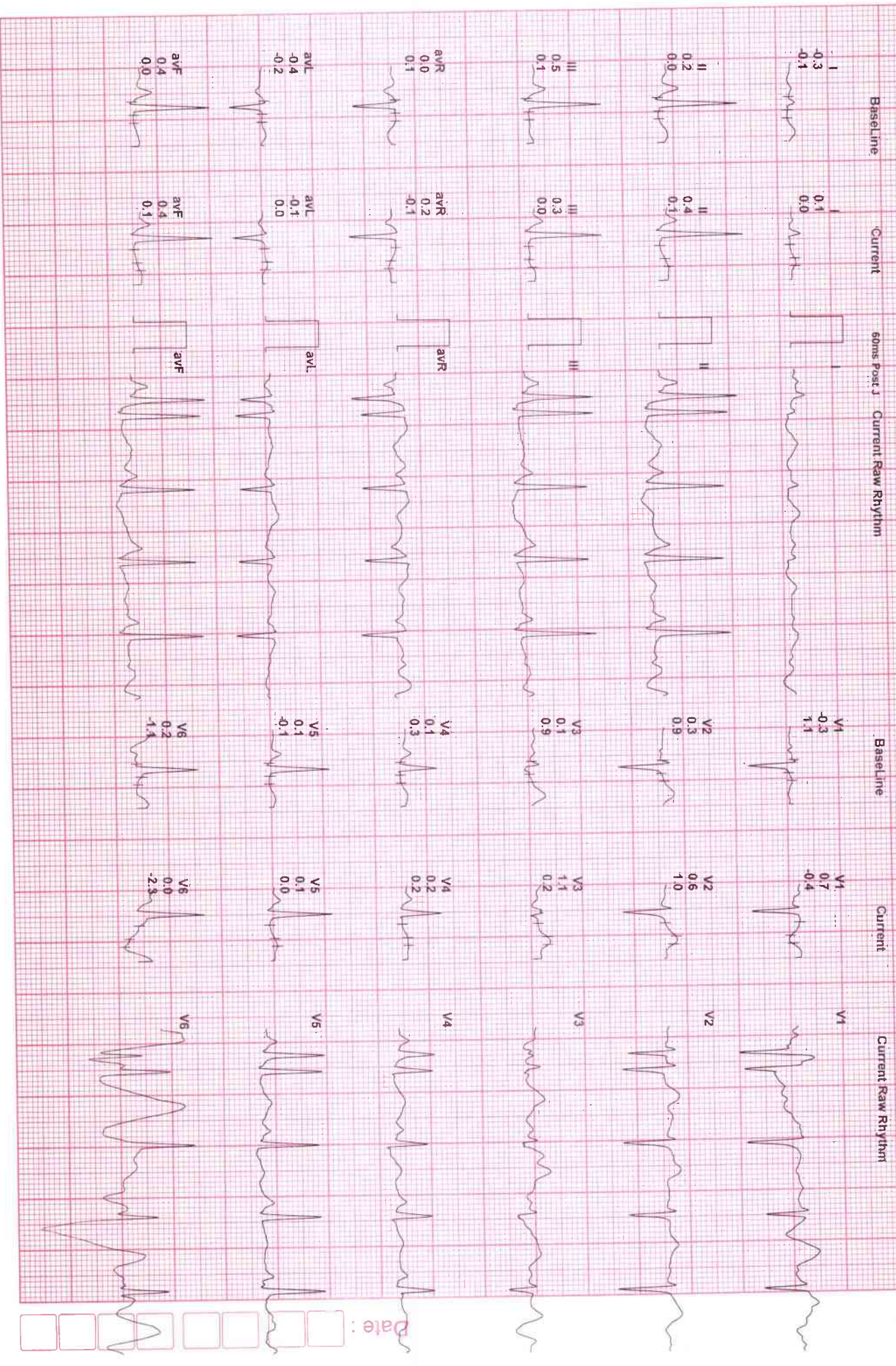

3265565555/MRS PRIYA RATHORE
28 Yrs/Female
60 Kg/0 Cms
Date: 02-Oct-2021 11:33:27 AM

HR: 102 bpm
MEIS: 1.0
BP: 120/82

MPHR: 53% of 192
Speed: 1.1 mph
Grade: 0.0%

Raw ECG
BRUCE
(1.0-100)Hz

Ex Time 02:37
BLC: On
Notch: On

HV
10.0 mm/mV
25 mm/Sec

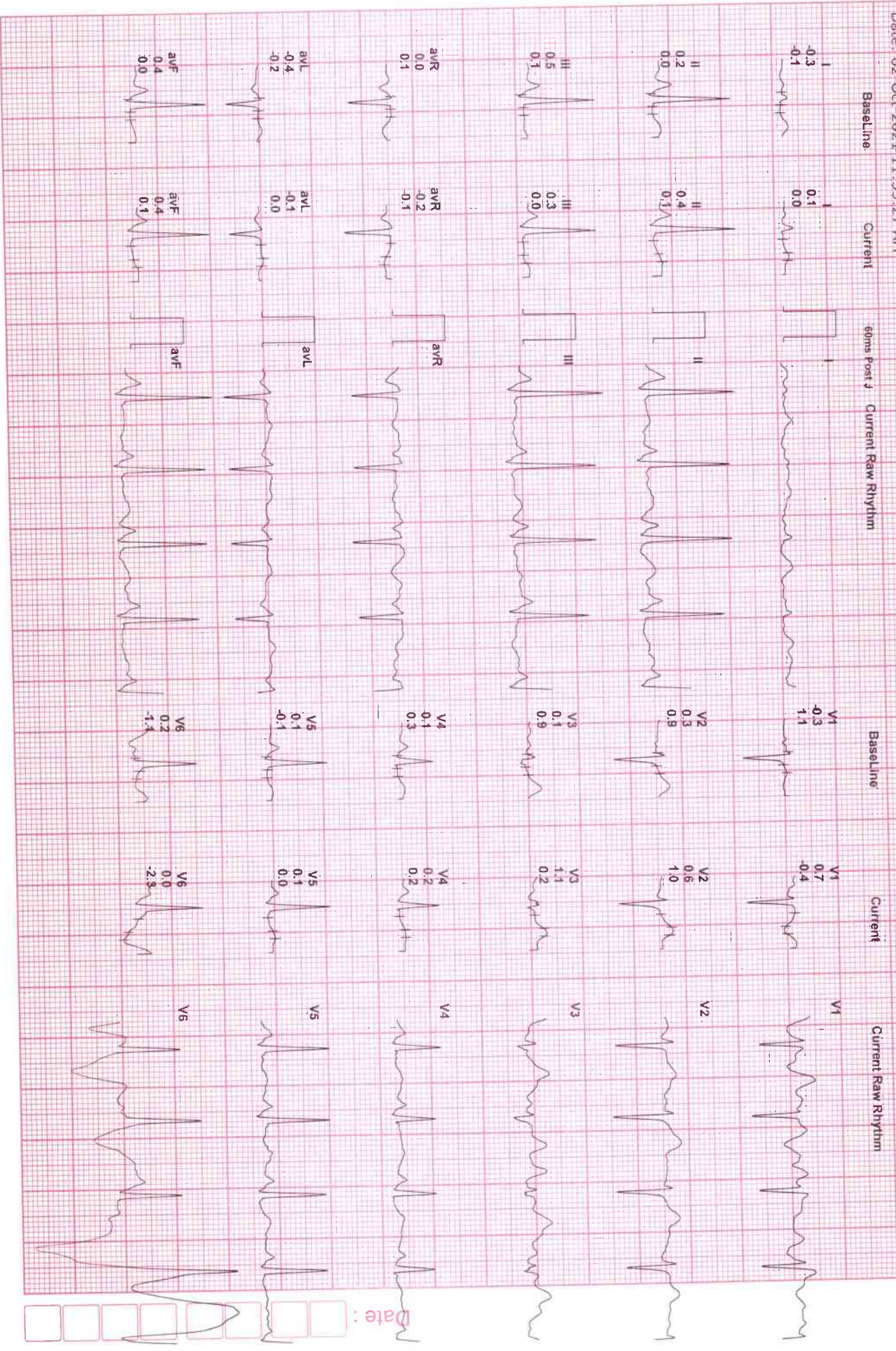

Date:

326565555/MRS PRIYA RATHORE
 28 Yrs/Female
 0 Kg/0 Cms
 Date: 02-Oct-2021 11:33:27 AM

HR: 134 bpm
 METS: 4.7
 BP: 124/84

MPHR: 69% of 192
 Speed: 1.7 mph
 Grade: 10.0%

Raw ECG
 BRUCE (1.0-100)Hz

Ex Time 03:00
 BLC: On
 Notch: On

BRUCE: Stage 1
 100 mm/mv
 25 mm/Sec



Date: _____

3265565555/MRS PRIYA RATHORE
 28 Yrs/Female
 0 Kg/0 Cms
 Date: 02-Oct-2021 11:33:27 AM

HR: 161 bpm
 METS: 7.1
 Bp: 126/86

MpHR: 83% of 192
 Speed: 2.5 mph
 Grade: 12.0%

Raw ECG
 BRUCE
 (1.0-1.00)Hz

Ex Time 06:00
 Bl.C.: On
 Match: On

BRUCE: Stage 1
 1010 mm/mv
 25 mm/Sec.



Date:

326556555/MRS PRIYA RATHORE
 28 Yrs/Female
 0 Kg/10 Cms
 Date: 02-Oct-2021 11:33:27 AM

HR: 175 bpm
 METS: 10.2
 Bp: 128/88

MPHR: 91% of 192
 Speed: 3.4 mph
 Grade: 14.0%

Raw ECG
 BRUCE
 (1.0-100)HZ

Ex Time 09:00
 BLC: On
 Notch: On

BRUCE: Stage 1
 10.0 mm/mV
 25 mm/Sec.

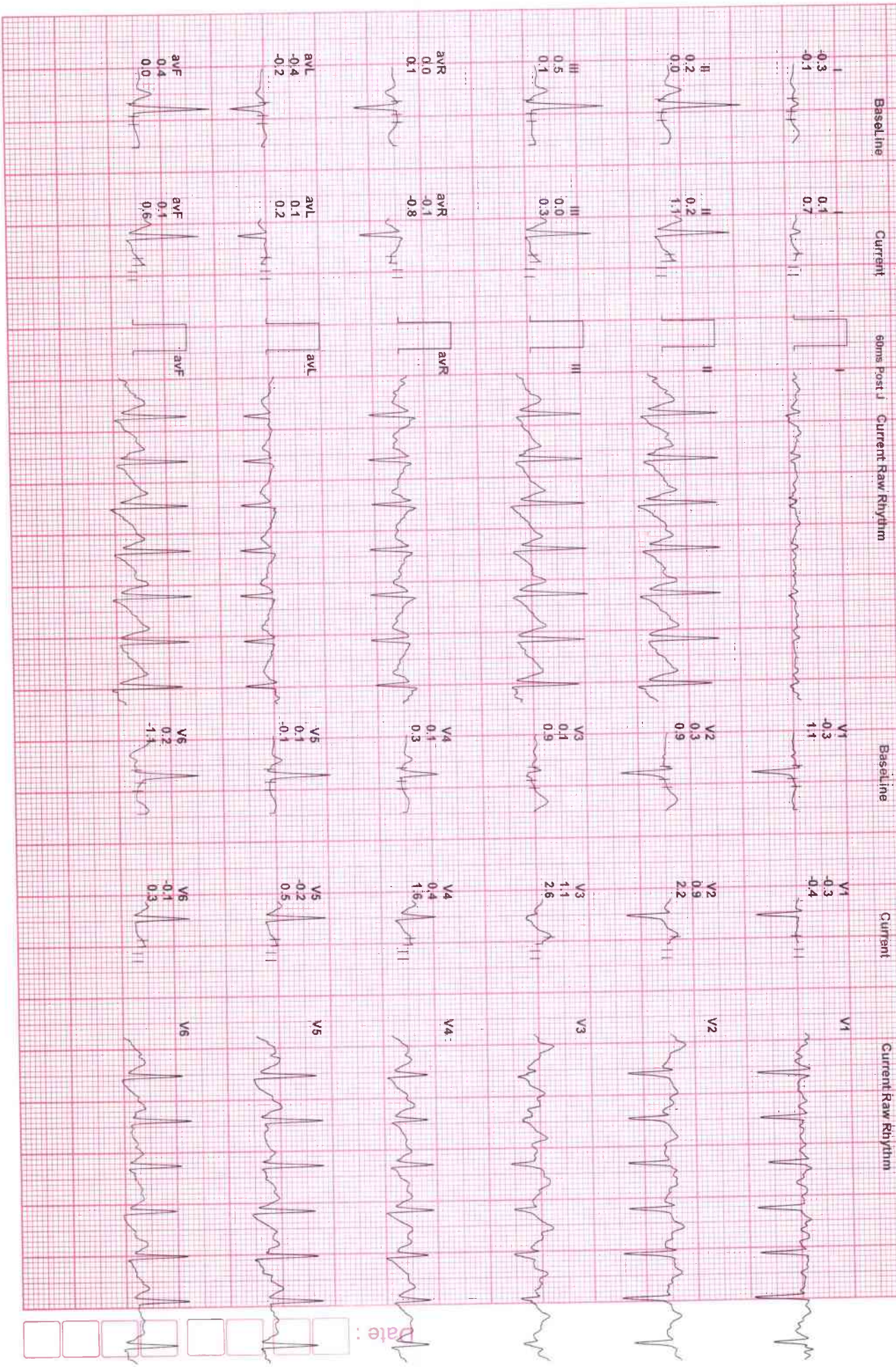

3265565555/MRS PRIYA RATHORE
 28 Yrs/Female
 0 Kg/0 Cms
 Date: 02-Oct-2021 11:33:27 AM

HR: 175 bpm
 METS: 10.2
 BP: 128/88

MPPHR: 91% of 192
 Speed: 3.4 mph
 Grade: 14.0%

Raw ECG
 BRUCE
 (1.0-100)HZ

Ex Time 09:00
 BLC : On
 Notch: On

BRUCE:Pea
 10.0 mm/mV
 25 mm/Sec



Date :

3265565555/MRS PRIYA RATHORE
 28 Yrs/Female
 0 Kg/0 Cms

HR: 138 bpm
 METS: 4.3
 BP: 130/90

MPHR: 71% of 192
 Speed: 0.0 mph
 Grade: 0.0%

Raw ECG
 BRUCE
 (1.0-1.00)HZ

Ex Time 09:01
 BLC : On
 Match On

Recovery(1)
 10.0 mm/mv
 25 mm/Sec.

Date: 02-Oct-2021 11:33:27 AM

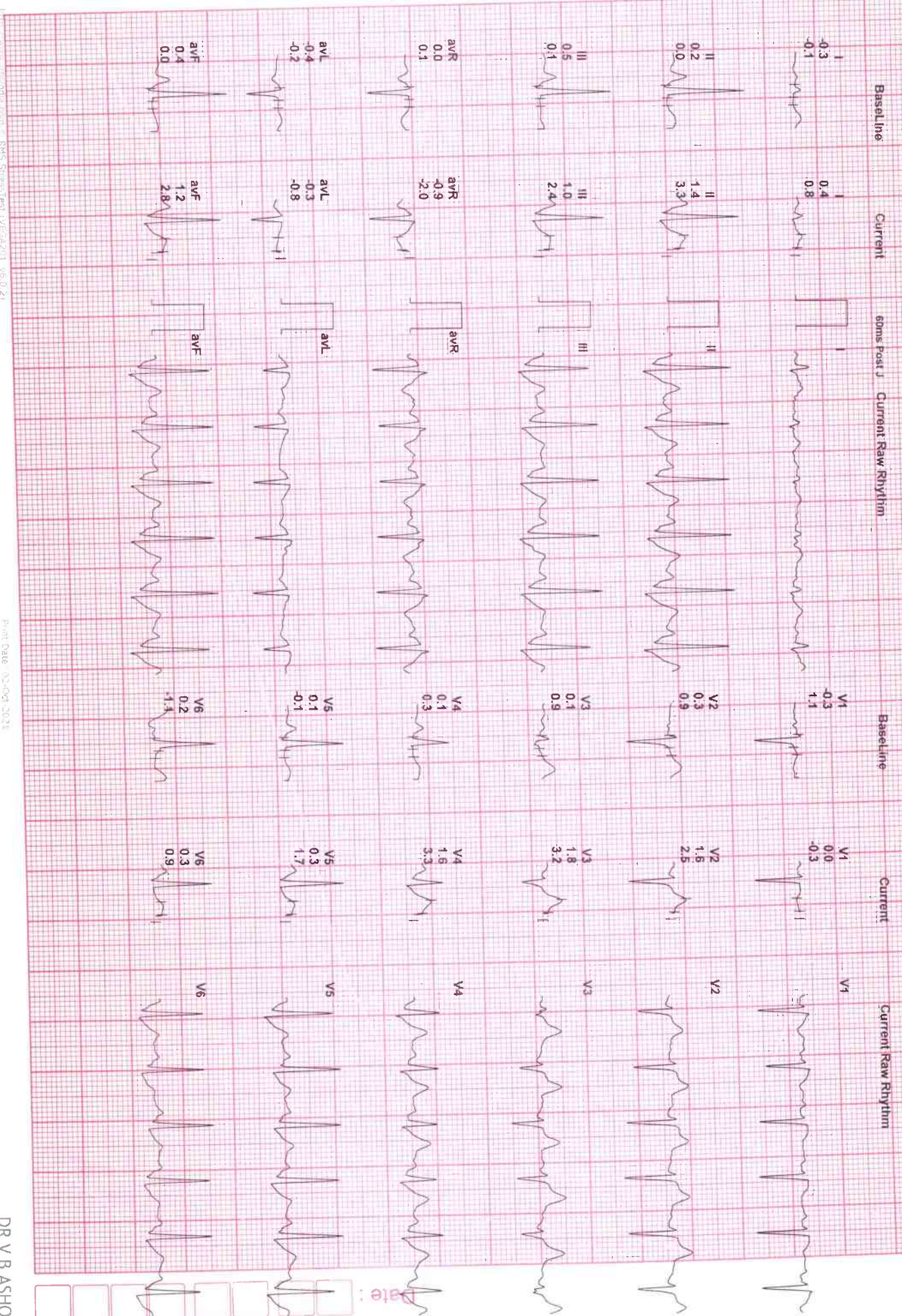

3265565555/MRS PRIYA RATHORE
28 Yrs/Female
0 Kg/0 Cms

HR: 107 bpm
METS: 1.0
BP: 127/87

MPHR: 55% of 192
Speed: 0.0 mph
Grade: 0.0%

Raw ECG
BRUCE
(1.0-100)Hz

Ex Time 09:01
BLC: On
Notch: On

Recovery(3)
10.0 mm/mV
25 mm/Sec.



Date: 02-Oct-2021 11:33:27 AM



Date:

3265565555/MRS PRIYA RATHORE
28 Yrs./Female

HR: 108 bpm
METS: 1.0

BP: 125/85

MPPH: 56% of 192
Speed: 0.0 mph
Grade: 0.0%

Raw ECG
BRUCE
(1.0-100)Hz

Ex Time 09:01
BLC: On
Notch: On

Recovery (5)
10.0 mm/mV
25 mm/Sec.

Date: 02-Oct-2021 11:33:27 AM





Bangalore Diagnostics & Multi-Speciality Centre

Quality Assurance : EQAP from AIIMS & CMC- Vellore

Quality. Trust. Since 1982.

198, 12th Main, 3rd Block, (Above Namma MTR, Next to SBI), Rajajinagar, Bangalore- 560 010.
Ph. : 080-23505407, 9448079978 e-mail : bangalore.d.s@gmail.com

ELECTROCARDIOGRAM

NAME/AGE : mes. Priya Pathore

Lab No.: Bank of Baroda DATE: 02/10/21

ECG FINDINGS

Standardization	Cal	Rate	80b
Rhythm	sin	Axis	∩
P Wave	∩	PR Interval	0.17 sec
Q Wave	∩	QRS Voltage	0.14 AVG 2m
QRS Duration	0.10 sec	ST Segment	ST Elevated
QT interval	0.43 sec		
U Wave		Wave	∩
Recommendations <u>Normal</u>			

BANGALORE DIAGNOSTICS &
MULTI-SPECIALITY CENTRE
198, 12th Main, 3rd Block
Rajajinagar, Bangalore-560 010

Dr. ASHOK
MD (Internal Medicine)
Reg No 13444

Code:

Information:
s Rhythm
nal ECG***

Confirmed by:

10mm/mV 0.15-25Hz AC50

2021-10-02 14:35:15

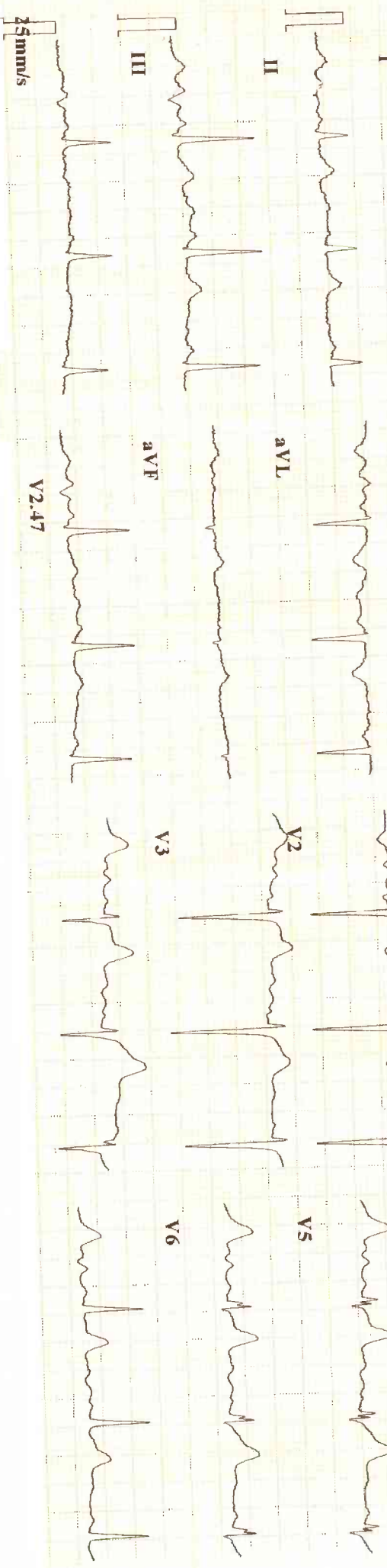

Average Template:

2021-10-02 14:35:15

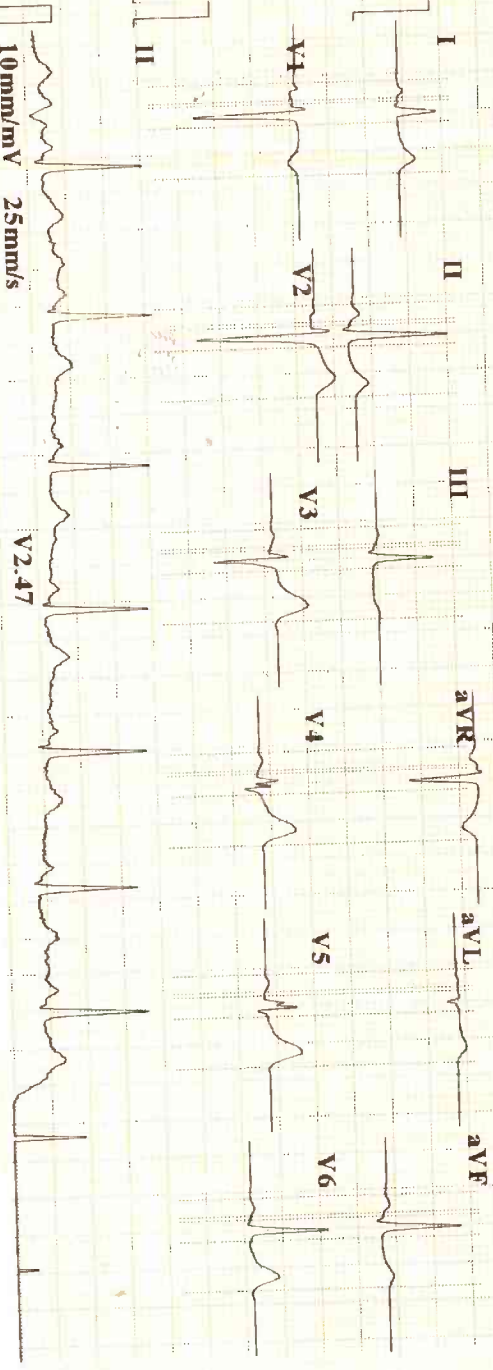

ID : 211002-1435

Name : Pritya Pattnayak

Age : 28 yr

Sex : Female

BP : mmHg

Height : cm

Weight : kg

HR : 80 bpm

P Dur : 96 ms

PR int : 121 ms

QRS Dur : 104 ms

QT/QTc int : 375/434 ms

P/QRS/T axis : 66/63/36 °

RV5/SV1 amp : 0.438/1.299 mV

RV6/SV2 amp : 1.737 mV

RV6/SV2 amp : 1.035/1.500 mV

Miner:

Diagn: 800: ***N

Repor: