

38



--- A MEDALL COMPANY ---

Date 23-Oct-2021 11:26 AM

Customer Name : **MRS.PALLAVI**

DOB : **15 Sep 1991**

Ref Dr Name : **MediWheel**

Age : **30Y/FEMALE**

Customer Id : **MED110644181**

Visit ID : **421081382**

Email Id : *Pallavi.A@bankofbaroda.com*

Phone No : **9004849554**

Corp Name : **MediWheel**

Address : **3/4 2 ND CROSS**

*ht 162 cm
wt 64 kg
BP 110/70 mm
pulse 70
hips 103 cm
waist 98 cm*

MS done

Package Name : **Mediwheel Full Body Health Checkup Female Below 40**

E C G

S.No	Modality	Study	Accession No	Time	Seq	Signature
1	LAB	BLOOD UREA NITROGEN (BUN)				
2	LAB	CREATININE				
3	LAB	GLUCOSE - FASTING				
4	LAB	GLUCOSE - POSTPRANDIAL (2 HRS)				
5	LAB	GLYCOSYLATED HAEMOGLOBIN (HbA1c)				
6	LAB	URIC ACID				
7	LAB	LIPID PROFILE				
8	LAB	LIVER FUNCTION TEST (LFT)				
9	LAB	THYROID PROFILE/ TFT(T3, T4, TSH)				
10	LAB	URINE GLUCOSE - FASTING				
11	LAB	URINE GLUCOSE - POSTPRANDIAL (2 Hrs)				
12	LAB	COMPLETE BLOOD COUNT WITH ESR				
13	LAB	STOOL ANALYSIS - ROUTINE				
14	LAB	URINE ROUTINE				
15	LAB	BUN/CREATININE RATIO				
16	LAB	BLOOD GROUP & RH TYPE (Forward Reverse)				
17	OTHERS	Transthoracic (2D) Echo	IND125901714690			

	OTHERS	physical examination	IND125901715279			
19	US	ULTRASOUND ABDOMEN	IND125901715292	not done done		
20	OTHERS	EYE CHECKUP	IND125901717756			
21	X-RAY	X RAY CHEST	IND125901718659	_____		
22	ECHO	ELECTROCARDIOGRAM ECG	IND125901718721			
23	OTHERS	Consultation Physician	IND125901718736			

Registered By

(KESAVAN.T)

Customer Name	MRS.PALLAVI	Customer ID	MED110644181
Age & Gender	30Y/FEMALE	Visit Date	23/10/2021
Ref Doctor	MediWheel		

ABDOMINO-PELVIC ULTRASONOGRAPHY

LIVER shows normal in shape, size and has uniform echopattern. No evidence of focal lesion or intrahepatic biliary ductal dilatation. Hepatic and portal vein radicals are normal.

GALL BLADDER shows normal shape and has clear contents. Gall bladder wall is of normal thickness. CBD is of normal calibre.

PANCREAS has normal shape, size and uniform echopattern. No evidence of ductal dilatation or calcification.

SPLEEN shows normal shape, size and echopattern. No demonstrable Para -aortic lymphadenopathy.

KIDNEYS move well with respiration and have normal shape, size and echopattern. Cortico- medullary differentiations are well madeout. No evidence of calculus or hydronephrosis.

The kidney measures as follows:

	Bipolar length (cms)	Parenchymal thickness (cms)
Right Kidney	9.4	1.6
Left Kidney	9.9	1.7

URINARY BLADDER shows normal shape and wall thickness. It has clear contents. No evidence of diverticula.

UTERUS is anteverted and normal in size. It has uniform myometrial echopattern.

Endometrial thickness measures 7mm

Uterus measures as follows: LS: 8.7cms AP: 5.0cms TS: 5.6cms.

OVARIES are normal in size, shape and echotexture. No focal lesion seen.

Ovaries measure as follows: **Right ovary:** 2.7 x 1.8cms **Left ovary:** 3.1 x 1.4cms

POD & adnexae are free.

No evidence of ascites/pleural effusion.

IMPRESSION:

➤ **NO SIGNIFICANT ABNORMALITY DETECTED.**

DR. H.K. ANAND
CONSULTANT RADIOLOGISTS:
A/da



DR. APARNA



Name	PALLAVI	ID	MED110644181
Age & Gender	30Y/F	Visit Date	Oct 23 2021 12:00AM
Ref Doctor	MediWheel		

X - RAY CHEST PA VIEW

Bilateral lung fields appear normal.

Cardiac size is within normal limits.

Bilateral hilar regions appear normal.

Bilateral domes of diaphragm and costophrenic angles are normal.

Visualised bones and soft tissues appear normal.

IMPRESSION:

No significant abnormality detected.

DR. H.K. ANAND

DR. SHWETHA S

DR. CHARUL

DR. APARNA

CONSULTANT RADIOLOGISTS



MS PALLAVI
ID: MED110644181

Vital Signs™ 226.166.05

Female

30 Years

23.10.2021 12:58:33
CLUMAX DIAGNOSTICS
THIPASANDRA
BANGALORE

QRS : 76 ms
QT/QTcBaz : 392 / 420 ms
PR : 122 ms
P : 80 ms
RR/PP : 872 / 869 ms
P/QRS/T : 29 / 15 / -32 degrees

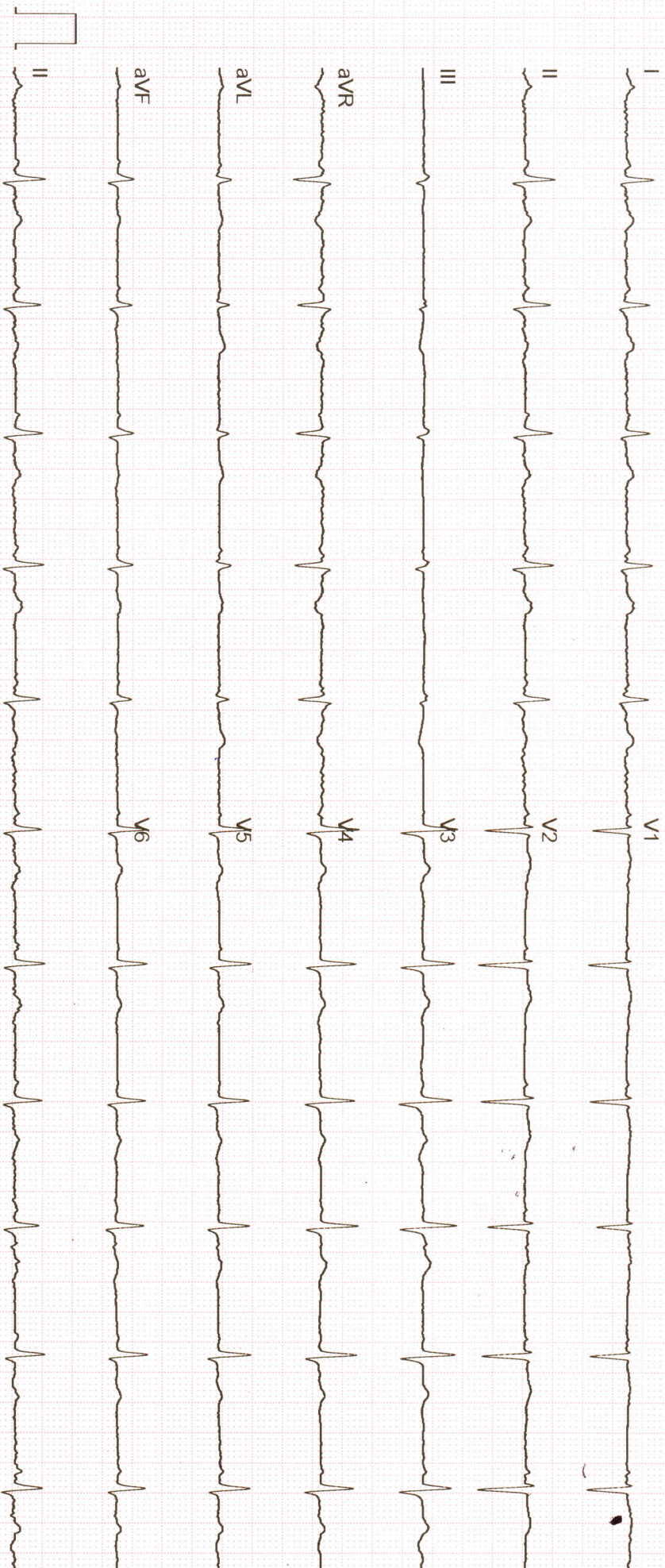

Normal ECG

M

Consultant Cardiologist
KMC BELGUR
Clumax Diagnostics

69 bpm
--/-- mmHg

GE MAC2000 1.1 12SL™ V241

25 mm/s 10 mm/mV

ADS 0.56-20 Hz 50 Hz

2x5x6 25 R1

Unconfirmed

1/1

Customer Name	MRS.PALLAVI	Customer ID	MED110644181
Age & Gender	30Y/FEMALE	Visit Date	23/10/2021
Ref Doctor	MediWheel		

2 D ECHOCARDIOGRAPHIC STUDY

M mode measurement:

AORTA		: 2.2cms
LEFT ATRIUM		: 2.9cms
AVS		: ----
LEFT VENTRICLE	(DIASTOLE)	: 4.0cms
	(SYSTOLE)	: 2.6cms
VENTRICULAR SEPTUM	(DIASTOLE)	: 0.8cms
	(SYSTOLE)	: 1.1cms
POSTERIOR WALL	(DIASTOLE)	: 0.6cms
	(SYSTOLE)	: 1.2cms
EDV		: 69ml
ESV		: 24ml
FRACTIONAL SHORTENING		: 35%
EJECTION FRACTION		: 65%
EPSS		: ---
RVID		: 1.6cms

DOPPLER MEASUREMENTS:

MITRAL VALVE	: 'E' 1.10 m/s	'A' 0.57 m/s	NO MR
AORTIC VALVE	: 1.23 m/s		NO AR
TRICUSPID VALVE	: 'E' 2.21 m/s	'A' - m/s	NO TR
PULMONARY VALVE	: 0.66 m/s		NO PR



Customer Name	MRS.PALLAVI	Customer ID	MED110644181
Age & Gender	30Y/FEMALE	Visit Date	23/10/2021
Ref Doctor	MediWheel		

2D ECHOCARDIOGRAPHY FINDINGS:

Left ventricle : Normal size, Normal systolic function.
No regional wall motion abnormalities.

Left Atrium : Normal.

Right Ventricle : Normal.

Right Atrium : Normal.

Mitral valve : Normal, No mitral valve prolapsed.

Aortic valve : Normal, Trileaflet.

Tricuspid valve : Normal.

Pulmonary valve : Normal.

IAS : Intact.

IVS : Intact.

Pericardium : No pericardial effusion.

IMPRESSION:

- NORMAL SIZED CARDIAC CHAMBERS.
- NORMAL LV SYSTOLIC FUNCTION. EF: 63%.
- NO REGIONAL WALL MOTION ABNORMALITIES.
- NORMAL VALVES.
- NO CLOTS / PERICARDIAL EFFUSION / VEGETATION.

DR. K.S. SUBRAMANI. MBBS, MD, DM (CARDIOLOGY) FESC
SENIOR CONSULTANT INTERVENTIONAL CARDIOLOGIST
Kss/d

Note:

- * Report to be interpreted by qualified medical professional.
- * To be correlated with other clinical findings.
- * Parameters may be subjected to inter and intra observer variations.

SUBRAMANI.K.S
MD, DM (CARDIOLOGY)
Consultant Cardiologist
KMC REG No : 46604
Glumax Diagnostics

