

DEPARTMENT OF RADIOLOGY

Patient Name:	MR.. NIKHIL NASHIKKAR	Referring Physician:	MEDI WHEEL
Age:	34yrs	Sex:	MALE
Patient ID:	R-2	Study Date:	03 DEC -2022

X Ray Chest PA View

Lung & Pleural sinuses are clear.

Heart Size & Aorta appears clear.

Both costophrenic sinuses appears clear.

Bony thorax appears normal.

IMPRESSION: NORMAL STUDY.



DR. C. M. BHAVE
M.D. (Radiology), DMRD, DMRT(MDM.)
Reg. No. 33671



MADYOASIS DIAGNOSTICS

PATHOLOGY LAB

Patient Name: Mr. NIKHIL NASHIKKAR Registered on: 03/12/2022 12:22 PM
Age / Sex: 32 YRS / M Collected on: 03/12/2022
Referred By: Dr. SELF Received on: 03/12/2022
Reg. no. / UHID: 2020 / Reported on: 03/12/2022 04:05 PM



HAEMATOLOGY CBC WITH ESR

TEST	VALUE	UNIT	REFERENCE
Hemoglobin	15.7	g/dl	13 - 17
Total Leukocyte Count	4,700	cumm	4,000 - 11,000
Differential Leucocyte Count			
Neutrophils	57	%	40 - 80
Lymphocyte	37	%	20 - 40
Eosinophils	03	%	1 - 6
Monocytes	03	%	2 - 10
Basophils	00	%	< 2
Platelet Count	3,01,000	/cumm	1,50,000 - 4,50,000
Total RBC Count	5.0	million/cumm	4.5 - 5.5
Hematocrit Value, Hct	46.7	%	40 - 50
Mean Corpuscular Volume, MCV	93.4	fL	83 - 101
Mean Cell Haemoglobin, MCH	31.4	Pg	27 - 32
Mean Cell Haemoglobin CON, MCHC	33.6	%	31.5 - 34.5
R.D.W. - CV	H 14.1	%	11.6 - 14
Erythrocyte Sedimentation Rate (Wintrobe)	08	mm for 1st hour	0 - 9

TEST	VALUE	UNIT	REFERENCE
Blood Group & Rh.			
ABO	AB		
Rh (ANTI -D)	POSITIVE		



Amit Shirke
Dr. Amit Shirke
M.D. (Patho)

Dr. AMIT SHIRKE
MD Pathologist

Page 1 of 7

+91 74100 01785
+91 77966 95666



24/7 Online
Reporting Facility

BRANCH : FC Road | Wakad | Kharadi
Time: Monday to Sunday 9 am to 9 pm.



MADYOASIS DIAGNOSTICS

PATHOLOGY LAB

Patient Name: Mr. NIKHIL NASHIKKAR Registered on: 03/12/2022 12:22 PM
Age / Sex: 32 YRS / M Collected on: 03/12/2022
Referred By: Dr. SELF Received on: 03/12/2022
Reg. no. / UHID: 2020 / Reported on: 03/12/2022 04:05 PM



BIOCHEMISTRY

LIVER FUNCTION TEST (LFT)

TEST	VALUE	UNIT	REFERENCE
Serum Bilirubin (Total)	0.39	mg/dl	0.2 - 1.2
Serum Bilirubin (Direct)	0.18	mg/dl	0.1 - 0.6
Serum Bilirubin (Indirect)	0.21	mg/dl	0.2 - 1
SGPT (ALT)	24	U/l	13 - 40
SGOT (AST)	19	U/l	0 - 37
Serum Alkaline Phosphatase	57	U/l	25 - 140
Serum Protein	7.4	g/dl	6.4 - 8.3
Serum Albumin	3.8	g/dl	3.5 - 5.2
Globulin	3.60	g/dl	1.8 - 3.6
A/G Ratio	L 1.06		1.1 - 2.1



Amit Shirke
Dr. Amit Shirke
M.D. (Patho)

Dr. AMIT SHIRKE
MD Pathologist

Page 2 of 7

+91 74100 01785
+91 77966 95666



24/7 Online
Reporting Facility

BRANCH : FC Road | Wakad | Kharadi
Time: Monday to Sunday 9 am to 9 pm.



Patient Name: Mr. NIKHIL NASHIKKAR Registered on: 03/12/2022 12:22 PM
Age / Sex: 32 YRS / M Collected on: 03/12/2022
Referred By: Dr. SELF Received on: 03/12/2022
Reg. no. / UHID: 2020 / Reported on: 03/12/2022 04:05 PM



LIPID PROFILE

TEST	VALUE	UNIT	REFERENCE
Total Cholesterol	141	mg/dl	125 - 200
Triglycerides	122	mg/dl	25 - 200
HDL Cholesterol	37	mg/dl	35 - 80
LDL Cholesterol	L 79.60	mg/dl	85 - 130
VLDL Cholesterol	24.40	mg/dl	5 - 40
LDL / HDL	2.15		1.5 - 3.5
Total Cholesterol / HDL	3.81		3.5 - 5
TG / HDL	3.30		
Non-HDL cholesterol	104.00		

Interpretation:

Total Cholesterol	(mg/dl)	HDL	(mg/dl)	LDL	(mg/dl)	Triglycerides	(mg/dl)
Desirable	<200	Low	<40	Optimal	<100	Normal	<150
Borderline High	200-239	High	>60	Near Optimal	100-129	Borderline High	150-199
High	>240			Borderline High	130-159	High	200-499
				High	160-189	Very High	>500
				Very High	> 190		

TEST	VALUE	UNIT	REFERENCE
Fasting Blood Sugar	96	mg/dl	70 - 110
Blood Sugar PP	105	mg/dl	70 - 140



Amit Shirke
Dr. Amit Shirke
M.D. (Patho)

Dr. AMIT SHIRKE
MD Pathologist

Page 3 of 7

+91 74100 01785
+91 77966 95666



24/7 Online
Reporting Facility

BRANCH : FC Road | Wakad | Kharadi
Time: Monday to Sunday 9 am to 9 pm.



MADYOASIS DIAGNOSTICS

PATHOLOGY LAB

Patient Name: Mr. NIKHIL NASHIKKAR Registered on: 03/12/2022 12:22 PM
Age / Sex: 32 YRS / M Collected on: 03/12/2022
Referred By: Dr. SELF Received on: 03/12/2022
Reg. no. / UHID: 2020 / Reported on: 03/12/2022 04:05 PM



HbA1c

HbA1c 5.7 %
Estimated average glucose 116.89 mg/dL

Below 6.0% - Normal Value
6.0% - 7.0% - Good Control
7.0% - 8.0% - Fair Control
8.0% - 10% - Unsatisfactory Control
Above 10% - Poor Control

Gamma Glutamyl Transferase, GGT 32 IU/L 9 - 52

GGT is an enzyme present in liver, kidney, and pancreas. It is induced by alcohol intake and is a sensitive indicator of liver disease, particularly alcoholic liver disease.

Clinical utility -

Follow-up of alcoholics undergoing treatment since the test is sensitive to modest alcohol intake - confirmation of hepatic origin of elevated serum alkaline phosphatase.
Increased in liver disease, acute viral or toxic hepatitis, chronic or subacute hepatitis, alcoholic hepatitis, cirrhosis, biliary tract obstruction (Intrahepatic or Extrahepatic), primary or metastatic liver neoplasm, and mononucleosis - Drugs (by enzymeinduction): phenytoin, carbamazepine, Barbiturates, alcohol.

RENEL FUNCTION TEST

CREAT 0.9 MG/DL 0.5 - 1.40
UREA 27 MG/DL 15 - 40
URIC ACID 6.2 GM/DL 2.5 - 7.2

Method: Fully automated auto chem xpert



Dr. Amit Shirke
M.D. (Patho)

Dr. AMIT SHIRKE
MD Pathologist

Page 4 of 7

+91 74100 01785
+91 77966 95666



24/7 Online
Reporting Facility

BRANCH : FC Road | Wakad | Kharadi
Time: Monday to sunday 9 am to 9 pm.



MADYOASIS DIAGNOSTICS

PATHOLOGY LAB

Patient Name: Mr. NIKHIL NASHIKKAR Registered on: 03/12/2022 12:22 PM
Age / Sex: 32 YRS / M Collected on: 03/12/2022
Referred By: Dr. SELF Received on: 03/12/2022
Reg. no. / UHID: 2020 / Reported on: 03/12/2022 04:05 PM



CLINICAL PATHOLOGY

TEST	VALUE	UNIT	REFERENCE
Urine Sugar Fasting	Absent		
Urine Sugar PP	Absent		
Urine Routine Examination			
Physical Examination			
Quantity	20	ml	
Colour	Pale Yellow		Pale Yellow
Transparency	Clear		Clear
Specific Gravity	1.010		1.005 - 1.03
pH	6.0		5 - 7
Leukocytes	Absent		Absent
Blood	Absent		Absent
Chemical Examination			
Protein / Albumin	Absent		Absent
Sugar / Glucose	Absent		Absent
Ketone Bodies	Absent		Absent
Bilirubin	Absent		Absent
Nitrite	Absent		Absent
Microscopic Examination			
R.B.C.	Absent	/HPF	Absent
Pus Cells	4-5	/HPF	Absent
Epithelial Cells	1-2	/HPF	Absent
Casts	Absent		Absent
Crystals	Absent		
Bacteria	Absent		Absent
Others	Absent		



Amit Shirke
Dr. Amit Shirke
M.D. (Patho)

Dr. AMIT SHIRKE
MD Pathologist

Page 5 of 7

+91 74100 01785
+91 77966 95666



24/7 Online
Reporting Facility

BRANCH : FC Road | Wakad | Kharadi
Time: Monday to Sunday 9 am to 9 pm.



MADYOASIS DIAGNOSTICS

PATHOLOGY LAB

Patient Name: Mr. NIKHIL NASHIKKAR Registered on: 03/12/2022 12:22 PM
Age / Sex: 32 YRS / M Collected on: 03/12/2022
Referred By: Dr. SELF Received on: 03/12/2022
Reg. no. / UHID: 2020 / Reported on: 03/12/2022 04:05 PM



ENDOCRINOLOGY

TEST	VALUE	UNIT	REFERENCE
Thyroid-Stimulating Hormone, TSH	2.49	mIU/L	0.3 - 4.2



Amit Shirke
Dr. Amit Shirke
M.D. (Patho)

Dr. AMIT SHIRKE
MD Pathologist

Page 6 of 7

+91 74100 01785
+91 77966 95666



24/7 Online
Reporting Facility

BRANCH : FC Road | Wakad | Kharadi
Time: Monday to Sunday 9 am to 9 pm.



MADYOASIS DIAGNOSTICS

PATHOLOGY LAB

Patient Name: Mr. NIKHIL NASHIKKAR Registered on: 03/12/2022 12:22 PM
Age / Sex: 32 YRS / M Collected on: 03/12/2022
Referred By: Dr. SELF Received on: 03/12/2022
Reg. no. / UHID: 2020 / Reported on: 03/12/2022 04:05 PM



MISCELLANEOUS

TEST	VALUE	UNIT	REFERENCE
WEIGHT	79	kg	
HEIGHT	177	CM	
BLOOD PRESSURE			
SYSTOLIC	127	MM HG	
DIASTOLIC	78	MM HG	

~~~ End of report ~~~



*Amit Shirke*  
Dr. Amit Shirke  
M.D. (Patho)

Dr. AMIT SHIRKE  
MD Pathologist

Page 7 of 7

+91 74100 01785  
+91 77966 95666



24/7 Online  
Reporting Facility

BRANCH : FC Road | Wakad | Kharadi  
Time: Monday to Sunday 9 am to 9 pm.



**DEPARTMENT OF RADIOLOGY**

|                      |                          |                             |              |
|----------------------|--------------------------|-----------------------------|--------------|
| <b>Patient Name:</b> | MR.. NIKHIL<br>NASHIKKAR | <b>Referring Physician:</b> | MEDI WHEEL   |
| <b>Age:</b>          | 34yrs                    | <b>Sex:</b>                 | MALE         |
| <b>Patient ID:</b>   | R-2                      | <b>Study Date:</b>          | 03 DEC -2022 |

**X Ray Chest PA View**

Lung & Pleural sinuses are clear.

Heart Size & Aorta appears clear.

Both costophrenic sinuses appears clear.

Bony thorax appears normal.

**IMPRESSION: NORMAL STUDY.**



  
**DR. C. M. BHAVE**  
M.D. (Radiology), DMRD, DMRT(MDM.)  
Reg. No. 33671



**Mr. Nikhil Nashikkar**

Sinhgad Road Wakad Pune Maharashtra India

**Gendr/DOB (Age)** : Male/03-Dec-1988(34Y 0M)

**Medico ID** : 22120301184505

**Referred By** :

**Date**

: 03-Dec-2022 / 10:13 AM

**History** :

## REPORT ON ECG

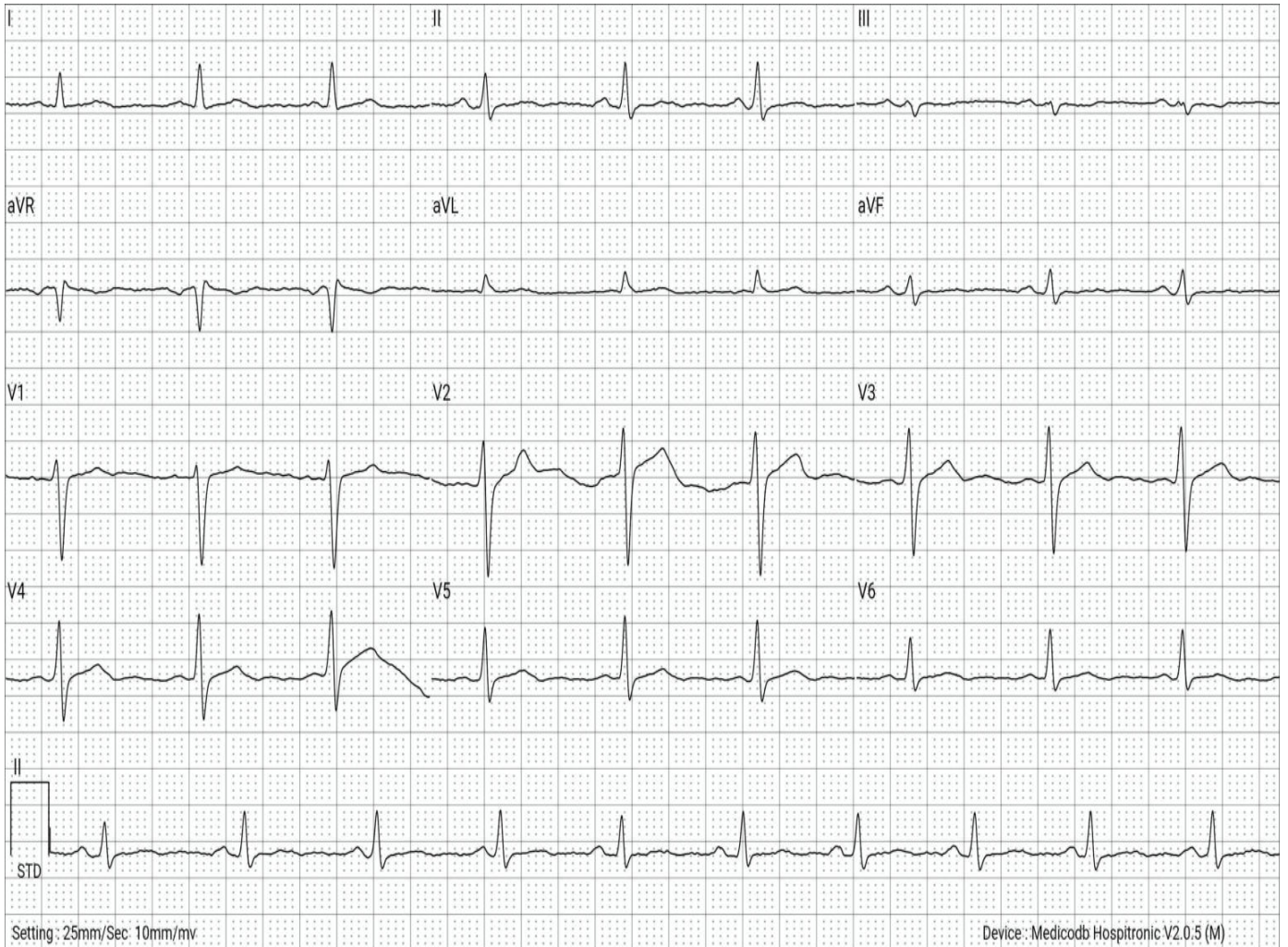

|               |   |      |           |            |              |      |           |
|---------------|---|------|-----------|------------|--------------|------|-----------|
| <b>VITALS</b> | : | TEMP | : - (F)   | PULSE RATE | : - /MIN     | RBS  | : - mg/dL |
|               | : | HR   | : 82 /MIN | BP         | : 0 / 0 mmHg | SPO2 | : 0.0 %   |

|                         |   |     |             |     |             |     |             |
|-------------------------|---|-----|-------------|-----|-------------|-----|-------------|
| <b>MEASUREMENTS*</b>    | : | PR  | : 133.33 ms | QT  | : 361.31 ms | P   | : 51.16 deg |
| <b>(ECG Parameters)</b> | : | ST  | : 0.21 ms   | QTc | : 420.73 ms | QRs | : 20.07 deg |
|                         | : | R-R | : 737.5 ms  | QRS | : 116.67 ms | T   | : 0.0 deg   |

|                       |   |                                                      |
|-----------------------|---|------------------------------------------------------|
| <b>FINDINGS</b>       | : | NORMAL SINUS RHYTHM. NO SIGNIFICANT ST CHANGES NOTED |
| <b>IMPRESSION</b>     | : | THIS ECG IS FOUND TO BE WITHIN NORMAL LIMITS.        |
| <b>RECOMMENDATION</b> | : | CLINICAL CORRELATION                                 |

This is electronically authenticated report; hence doesn't require signature.

\* Software calculated values; to be verified manually.

**Printed By** : Madyoasis Clinic Pune On 03-Dec-2022 / 11:38 AM  
(Rs. 0.00/- Received for this ECG)

**Reported By**

**Express Diagnostics HQ**

(Dr. Darshan C Shah (M.D. Medicine) ) Reg. No : G-87427