



ಭಾರತೀಯ ವಿಶಿಷ್ಟ ಗುರುತು ಪ್ರಾಧಿಕಾರ

ಭಾರತ ಸರ್ಕಾರ  
Unique Identification Authority of India  
Government of India

ನೋಂದಾಜು ಕ್ರಮ ಸಂಖ್ಯೆ / Enrollment No 1377/13024/00607

To,  
ಸುಪ್ರಿಯಾ ಶಶಿಕಾಂತ ಧರನವರ  
Supriya Shashikant Dhanganavar  
W/O Shashikant  
Bhim Nagar  
Hanjanwada  
Halkarni  
Halkarni Gadhinglaj Kolhapur  
Maharashtra 416506  
8698894432

16/12/2013

Ref: 21 / 10A / 1088 / 1601 / P



SH758865027FT



ನಿಮ್ಮ ಆಧಾರ್ ಸಂಖ್ಯೆ / Your Aadhaar No. :

**7197 7677 8994**

ಆಧಾರ್ - ಶ್ರೀಸಾಮಾನ್ಯನ ಅಧಿಕಾರ



ಭಾರತ ಸರ್ಕಾರ  
Government of India



ಸುಪ್ರಿಯಾ ಶಶಿಕಾಂತ ಧರನವರ  
Supriya Shashikant Dhanganavar  
ಜನ್ಮ ದಿನಾಂಕ / DOB : 12/07/1993  
ಸ್ತ್ರೀ / Female



7197 7677 8994

ಆಧಾರ್ - ಶ್ರೀಸಾಮಾನ್ಯನ ಅಧಿಕಾರ



Dr. Vandana G. Powar  
M.B.B.S., D.C.P  
Reg. No. 68137

Supriya.



- Shop No. 7, "Diwan Towers" Mangalwar Peth, Near Mirajkar Tikli, Opp. Nutan Marathi High School, Kolhapur. Mob. 9158529408, 9422047480, 9921285167

NAME : MRS. SUPRIYA DHANGANAVAR  
REF BY : Dr. MEDIWHEEL LIFE INS

DATE : 27/01/2024 PT.NO. : 206 27012  
AGE : 30. Yrs. SEX : F

### HAEMOGRAM WITH INDICES

Test	Result	Units	Normal Range
<b>Haemoglobin</b>	- 13.5	g/dl	12-16
<b>RBC Count</b>	- 5.41	millions / cu-mm	4.5 - 6.5
<b>PCV</b>	- 44.6	%	40 - 54
<b>MCV</b>	- 82.4	fL	80 - 96
<b>MCH</b>	- 25	Pg	27 - 33
<b>MCHC</b>	- 30.3	gm/dl	33 - 36
<b>RDW CV</b>	- 14.5	%	11.0 - 14.5
<b>WBC Count</b>	- 8910	/cumm	4000 - 11000
<b>Neutrophils</b>	- 65	%	55 - 75
<b>Lymphocytes</b>	- 30	%	20 - 50
<b>Eosinophils</b>	- 03	%	1 - 6
<b>Monocytes</b>	- 02	%	2-10
<b>Basophils</b>	- 00	%	0 - 1
<b>Platelet Count</b>	- 278000	/ul	150000 - 450000
<b>MPV</b>	- 8.6	fL	7.4 - 10.4
<b>PDW</b>	- 16.3	%	8-12
<b>P-LCR</b>	- 11.2	%	15-35
<b>E.S.R.</b> (By Wintrobe Method)	- 08	mm at 1hr	0-15
<b>RBC Morphology</b>	-	Normochromic, Normocytic.	
<b>WBC Morphology</b>	-	Within Normal Limits	
<b>Platelets</b>	-	Adequate	

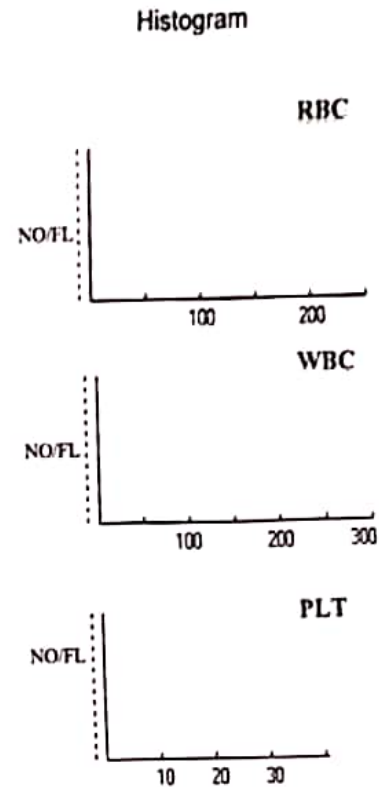

\* Blood group - 'O' Rh Positive

Dr. Vandana G. Powar  
M.B.B.S., D.C.P.  
Reg. No. 66137



**PATHOLOGIST**

DR. VANDANA POWAR  
M.B.B.S., D.C.P.

All Biochemistry Tests Done By Computerised Auto Analyser

HAEMATOLOGY | CLINICAL PATHOLOGY | BIOCHEMISTRY | SEROLOGY | MICROBIOLOGY | HISTOPATHOLOGY

**24 Hours Emergency Service**

**Home Service Available**

Dr. Vandana G. Powar M.B.B.S., D.C.P.  
Consultant Pathologist



**PARTH**  
PATHOLOGY LABORATORY  
(Computerised)

Shop No. 7, "Diwan Towers" Mangalwar Peth, Near Mirajkar Tikli, Opp. Nutan Marathi High School, Kolhapur. Mob. 9158529408, 9422047480, 9921285167

PT.NAME : MRS. SUPRIYA DHANGANAVAR  
REF. BY : DR. MEDIWHEEL LIFE INS

DATE : 27/01/2024  
AGE : 30 Yrs. SEX : F  
PT.NO. : 206 270124

### BIOCHEMISTRY TEST REPORT

			<u>Normal Range</u>
Fasting Plasma Glucose	: 80.9	mg/dl	60-110 mg/dl
2 Hrs. Plasma Glucose	: 116.5	mg/dl	90-140 mg/dl
S. Creatinine	: 0.9	mg/dl	0.6 - 1.4 mg/dl
Blood Urea	: 22.4	mg/dl	12-42 mg/dl
Blood Urea Nitrogen	: 10.47	mg/dl	5 - 21 mg/dl
S. Uric acid	: 4.3	mg/dl	2.6 -6.0 mg/dl
CHOLESTEROL	: 155.4	mg/dl	0-250 mg/dl
HDL Cholesterol	: 33.2	mg/dl	30 - 70 mg/dl
S. Triglycerides	: 84.7	mg/dl	0-170 mg/dl
LDL Cholesterol	: 105.3	mg/dl	60 - 150 mg/dl
TC/HDLC Ratio	: 4.7		0 - 5
LDLC/HDLC Ratio	: 3.2		2.5 - 3.5

Dr. Vandana G. Powar  
M.B.B.S., D.C.P.

Reg. No. 68137

**PATHOLOGIST**



DR. VANDANA POWAR  
M.B.B.S., D.C.P.

All Biochemistry Tests Done By Computerised Auto Analyser

HAEMATOLOGY | CLINICAL PATHOLOGY | BIOCHEMISTRY | SEROLOGY | MICROBIOLOGY | HISTOPATHOLOGY

24 Hours Emergency Service

Home Service Available



Dr. Vandana G. Powar M.B.B.S., D.C.P.  
Consultant Pathologist



**PARTH**  
PATHOLOGY LABORATORY  
(Computerised)

B - Shop No. 7, "Diwan Towers" Mangalwar Peth, Near Mirajkar Tikli, Opp. Nutan Marathi High School, Kolhapur. Mob. 9158529408, 9422047480, 9921285167

PT.NAME : MRS. SUPRIYA DHANGANAVAR  
REF. BY : DR. MEDIWHEEL LIFE INS

DATE : 27/01/2024  
AGE : 30 Yrs. SEX : F  
PT.NO. : 206 270124

### BIOCHEMISTRY TEST REPORT

			<u>Normal Range</u>
S. Bilirubin (Total)	: 0.26	mg/dl	0 - 1.0 mg/dl
S. Bilirubin (Direct)	: 0.12	mg/dl	0 - 0.25 mg/dl
S. Bilirubin (Indirect)	: 0.14	mg/dl	0 - 0.75 mg/dl
S.G.O.T	: 22.7	IU/L	0 - 42 IU/L
S.G.P.T	: 19.4	IU/L	0 - 42 IU/L
S. Alkaline Phosphatase	: 86.4	IU/L	37 - 147 IU/L
Total Proteins	: 7.8	g/dl	6.6 - 8.3 g/dl
S. Albumin	: 4.0	g/dl	3.5 - 5.0 g/dl
S. Globulin	: 3.8	g/dl	1.5 - 3 g/dl
A/G Ratio	: 1.1 : 1		0.90 - 2.00

Dr. Vandana G. Powar  
M.B.B.S., D.C.P.  
Reg. No. 68137  
**PATHOLOGIST**  
  
DR. VANDANA POWAR  
M.B.B.S., D.C.P.

All Biochemistry Tests Done By Computerised Auto Analyser

HAEMATOLOGY | CLINICAL PATHOLOGY | BIOCHEMISTRY | SEROLOGY | MICROBIOLOGY | HISTOPATHOLOGY

24 Hours Emergency Service

Home Service Available

Dr. Vandana G. Powar M.B.B.S., D.C.P.  
Consultant Pathologist



**PARTH**  
PATHOLOGY LABORATORY  
(Computerised)

Shop No. 7, "Diwan Towers" Mangalwar Peth, Near Mirajkar Tikli, Opp. Nutan Marathi  
High School, Kolhapur. Mob. 9158529408, 9422047480, 9921285167

PT.NAME : MRS. SUPRIYA DHANGANAVAR  
REF. BY : DR. MEDIWHEEL LIFE INS

DATE : 27/01/2024  
AGE : 30 Yrs. SEX : F  
PT.NO. : 206 270124

**REPORT ON % GLYCOHAEMOGLOBIN OF BLOOD**

% Glycohaemoglobin of blood : 5.0 %

Estimated mean blood glucose : 98.1 mg/dl

(Reference For Guideline)

- < 6.0 - Normal
- 6.0 - 7.0 % - Good Control
- 7.0 - 8.0 % - Fair Control
- 8.0-10.0% - Unsatisfactory control
- >10.0% - Poor control

Dr. Vandana G. Powar  
M.B.B.S., D.C.P.  
Reg. No. 68137

**PATHOLOGIST**



DR. VANDANA POWAR  
M.B.B.S., D.C.P.

All Biochemistry Tests Done By Computerised Auto Analyser

HAEMATOLOGY | CLINICAL PATHOLOGY | BIOCHEMISTRY | SEROLOGY | MICROBIOLOGY | HISTOPATHOLOGY

**24 Hours Emergency Service**

**Home Service Available**



PT.NAME : MRS. SUPRIYA DHANGANAVAR  
REF. BY : DR. MEDIWHEEL LIFE INS

DATE : 27/01/2024  
AGE : 30 Yrs. SEX : F  
PT.NO. : 206 270124

**EXAMINATION OF URINE**

Normal Range

**PHYSICAL EXAMINATION**

Quantity : 05 ml  
Colour : Pale Yellow  
Appearance : Clear  
Deposit : Absent  
Reaction (pH) : Acidic  
Specific Gravity : 1.024

**CHEMICAL EXAMINATION**

Proteins : Absent  
Glucose : Absent  
Ketone Bodies : --  
Bile Salts : Absent Absent  
Bile Pigments : Absent Absent  
Urobilinogen : --  
Occult Blood : Absent

**MICROSCOPIC EXAMINATION**

Epithelial Cells : 1 - 2 /hpf  
Pus Cells : 2 - 3 /hpf  
Red Blood Cells : Absent /hpf  
Casts : Absent  
Crystals : Absent  
Amorphous Deposits : Absent

**OTHER FINDINGS**

Yeast Cells : Absent  
Trichomonas vaginalis : Absent  
Bacteria : Absent  
Mucus Threads : Absent  
Spermatozoa : Absent

Dr. Vandana G. Powar  
M.B.B.S., D.C.P.  
Reg No. 68137



**PATHOLOGIST**

DR. VANDANA POWAR  
M.B.B.S., D.C.P.

All Biochemistry Tests Done By Computerised Auto Analyser

HAEMATOLOGY | CLINICAL PATHOLOGY | BIOCHEMISTRY | SEROLOGY | MICROBIOLOGY | HISTOPATHOLOGY

**24 Hours Emergency Service**

**Home Service Available**



Dr. Vandana G. Powar M.B.B.S., D.C.P.  
Consultant Pathologist



**PARTH**  
PATHOLOGY LABORATORY  
(Computerised)

LAB - Shop No. 7, "Diwan Towers" Mangalwar Peth, Near Mirajkar Tikti, Opp. Nutan Marathi  
High School, Kolhapur. Mob. 9158529408, 9422047480, 9921285167

PATIENT NAME:- SUPRIYA DIANGANAVAR

AGE - 30 Y/SEX-FE MALE

REFERANCE :- MEDWHEEL LIFE INS.

DATE - 27/01/2024

### BIOCHEMISTRY

S. GAMMA G.T : 33.1.mmol/L

NORMAL RENGE

10 -50 mmol/L

Dr. Vandana G. Powar  
M.B.B.S., D.C.P.

Reg. No. 68137

**PATHOLOGIST**

DR. VANDANA POWAR  
M.B.B.S., D.C.P.



All Biochemistry Tests Done By Computerised Auto Analyser

HAEMATOLOGY | CLINICAL PATHOLOGY | BIOCHEMISTRY | SEROLOGY | MICROBIOLOGY | HISTOPATHOLOGY

**24 Hours Emergency Service**

**Home Service Available**

Dr. Vandana G. Powar M.B.B.S., D.C.P.  
Consultant Pathologist



**PARTH**  
PATHOLOGY LABORATORY  
(Computerised)

LAB - Shop No. 7, "Diwan Towers" Mangalwar Peth, Near Mirajkar Tikli, Opp. Nutan Marathi High School, Kolhapur. Mob. 9158529408, 9422047480, 9921285167

27/01/2024

**THE ECG OF THE CLIENT - SUPRIYA DHANGANAVAR  
IS WITHIN NORMAL LIMIT.  
NO ABNORMAL FINDINGS ARE DETECTED .**

Dr. Vandana G. Powar  
M.B.B.S., D.C.P.  
Reg No. 68137  
**PATHOLOGIST**



*[Signature]*  
DR. VANDANA POWAR  
M.B.B.S., D.C.P.

All Biochemistry Tests Done By Computerised Auto Analyser

HAEMATOLOGY | CLINICAL PATHOLOGY | BIOCHEMISTRY | SEROLOGY | MICROBIOLOGY | HISTOPATHOLOGY

24 Hours Emergency Service

Home Service Available



# KUSUM HEART CARE CLINIC, KOLHAPUR [+91 8411979955]

SUPRIYA S DHANGANAVAR (30 F)

Chart Speed: 25 mm/sec

Filter: 35Hz

Date: 26-01-2024

Time: 21:02

Mains Filter: ON

Amplitude: 10mm/mV

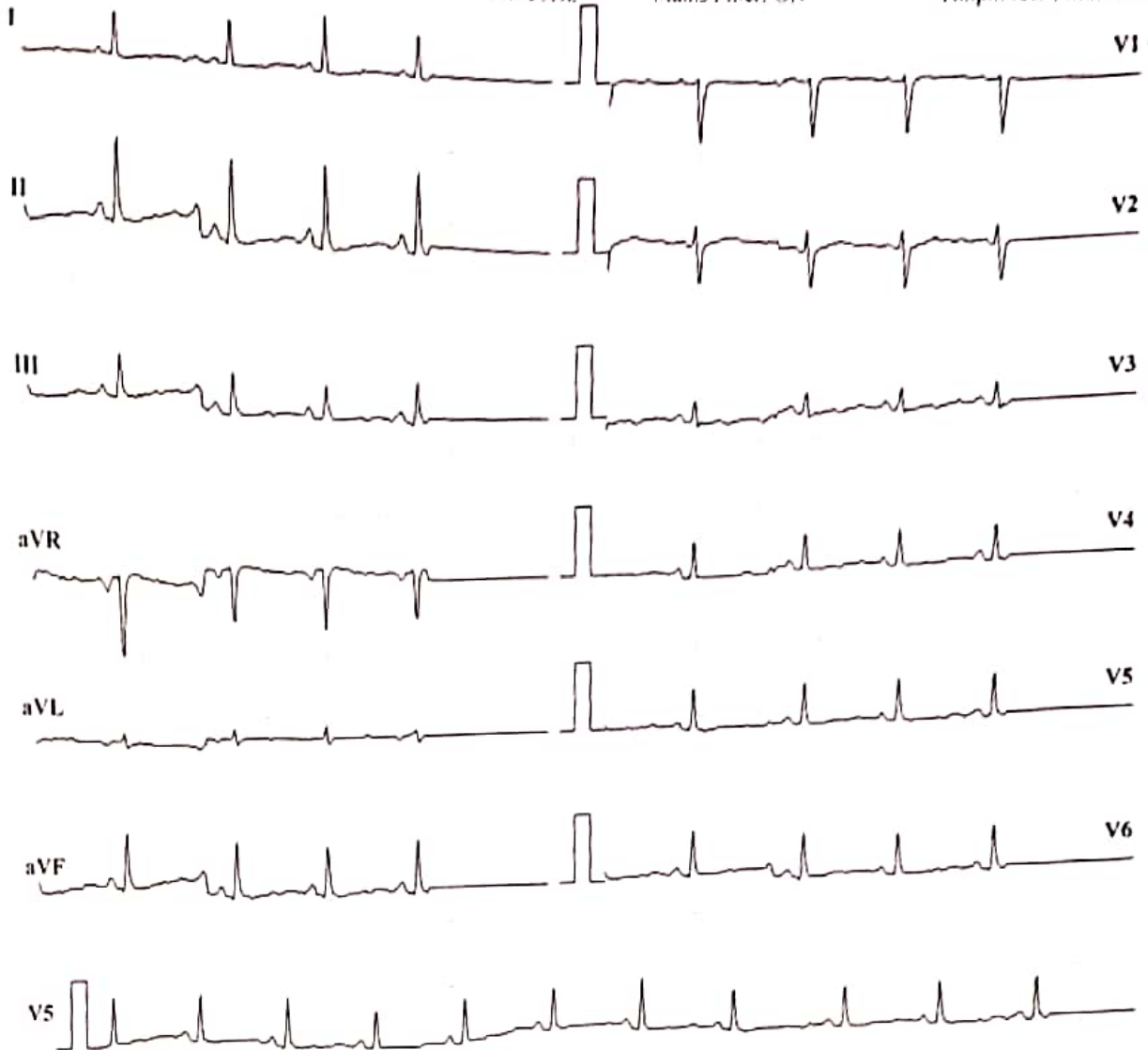

ISO = R - 60 ms, J = R + 60 ms, Post J = J + 80 ms

Lead	P(mV)	Q(mV)	R(mV)	S(mV)	T(mV)
I	0.05	-0.03	0.61	0	0
II	0.15	-0.12	1.09	0.19	-0.01
III	0.08	-0.08	0.48	0.17	-0.01
aVR	-0.13	0.08	-1.19	-0.09	0
aVL	-0.01	0.03	0.08	-0.08	0.01
aVF	0.12	-0.09	0.8	0.17	-0.01
V1	-0.04	-0.03	-0.79	-0.44	-0.01
V2	-0.03	-0.07	-0.27	-0.56	0.01
V3	0.11	-0.04	0.35	-0.12	-0.05
V4	0.11	-0.04	0.57	0	-0.03
V5	0.15	-0.12	1.09	0.19	-0.01
V6	0.08	-0.07	0.67	0.13	0.01

Intervals (ms)

P-Q	Q-R-S	Q-T	Q-TC
78	53	294	389

Axis (deg)

P	QRS	T
67	56	72

HR: 105 bpm

BP: 120/80 mmHg

Interpretation: NORMAL

  
**DR. SHANTANU PALKAR**  
 MBBS, PGDCC  
 CLINICAL CARDIOLOGIST  
 KUSUM HEART CARE CLINIC.

Near Rankala Stand, Rankala Road,  
Beside Amit R Medical, Kolhapur-416 012.  
P: 9151712121  
E: priyanshidagnostic@gmail.com  
W: www.priyanshidagnostic.com

Dr. Rahul Patil  
M.B.B.S., LTMMC, Sion, Mumbai  
D.N.B. Radiodiagnosis, Mumbai

Dr. Tejaswini Mane-Patil  
M.B.B.S., RCSCM GMC, Kolhapur

Patient Name: MRS. SUPRIYA DHANGANAVAR	Date: - 27/01/2024
Ref By: DR. VANDANA POWAR	Age/Sex: 30 Years /FEMALE

### ULTRASOUND OF ABDOMEN & PELVIS

**Liver:** is normal in size (measures 13.0 cm), shape & echotexture. No focal mass lesions seen. Intrahepatic biliary radicals & veins are normal. Portal vein is normal in size and shows hepatopetal flow.

**Gall Bladder:** is physiologically distended. No calculus/cholecystitis. Gall bladder wall is normal. CBD is normal in size.

**Pancreas:** is normal in size, shape & echotexture. No Pancreatic duct dilatation. No focal lesion/calcification.

**Spleen:** is normal in size (measures 8.4cm), shape & echotexture. No focal lesions,

**Right kidney:** The right kidney is normal in size, shape, position & contours. It measures 8.4 x 3.7 cm. It shows normal cortical thickness, parenchymal thickness and cortico-medullary differentiation. No evidence of mass. No calculus or hydronephrosis or hydroureter.

**Left kidney:** The left kidney is normal in size, shape, position & contours. It measures 9.4 x 3.8 cm. It shows normal cortical thickness, parenchymal thickness and cortico-medullary differentiation. No evidence of mass. No calculus or hydronephrosis or hydroureter.

**Urinary Bladder:** is well distended & normal in outline. Bladder wall is normal. lumen is echo free.

**Uterus:** Is anteverted, normal in size and measures 5.4 x 4.4 x 5.3 cm (SI x TR x AP) shape & echotexture. No focal mass lesion is seen. Endometrium thickness is normal measuring approx. 7.9mm.

**Both ovaries:** are normal in size shape & echotexture. Right ovary measures 3.0 x 1.8 cm. Left ovary measures 2.9 x 2.1 cm. No adnexal lesion is seen. No free fluid is seen in Pouch of Douglas.

near Rankala Stand, Rankala Road,  
Beside Amit R Medical, Kolhapur-416 012,  
P: 915172121,  
E: priyanshidiagnostic@gmail.com  
W: www.priyanshidiagnostic.com



**Priyanshi**  
Diagnostic Centre

**Dr. Rahul Patil**  
M.B.B.S., LTMMC, Sion, Mumbai  
D.N.B. Radiodiagnosis, Mumbai

**Dr. Tejaswini Mane-Patil**  
M.B.B.S., RCGM GMC, Kolhapur

<b>Patient Name: MRS. SUPRIYA DHANGANAVAR</b>	<b>Date: - 27/01/2024</b>
<b>Ref By: DR. VANDANA POWAR</b>	<b>Age/Sex: 30 Years /FEMALE</b>

● No evidence of free fluid in peritoneal cavity. No significant sized lymphadenopathy

No obvious fluid collection seen right iliac fossa.

Visualised Bowel loops appear normal in calibre & peristalsis, no sonographically detectable bowel pathology noted.

**IMPRESSION:** - No significant abnormality seen

Clinical correlation suggested.  
Thanks for reference

  
**DR. RAHUL R. PATIL**  
**DNB RADIODIAGNOSIS**

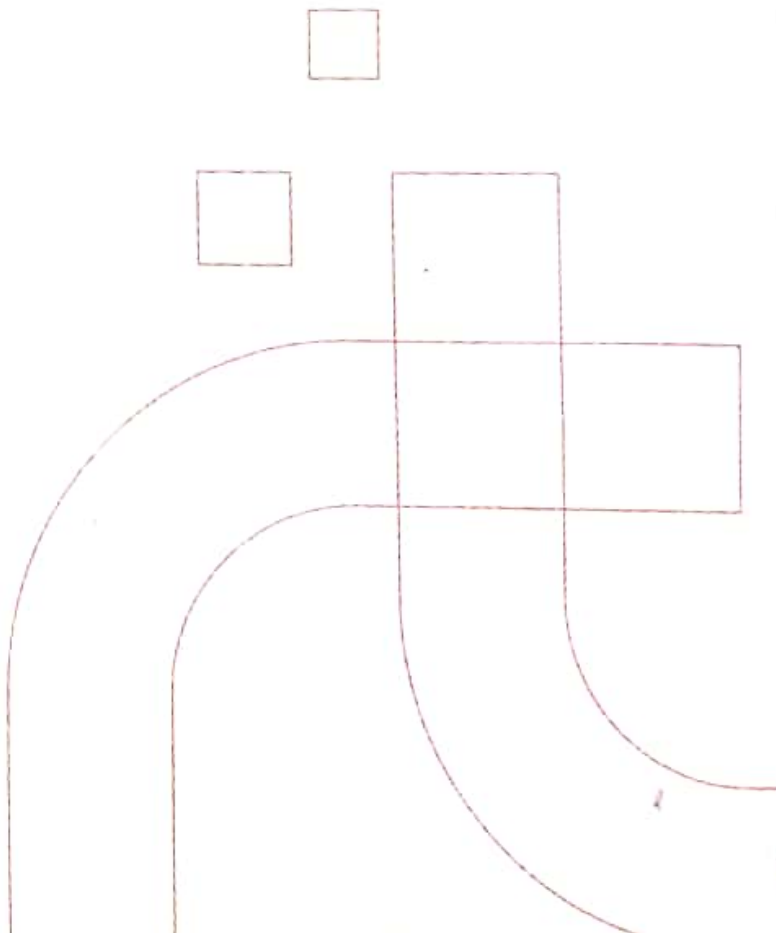



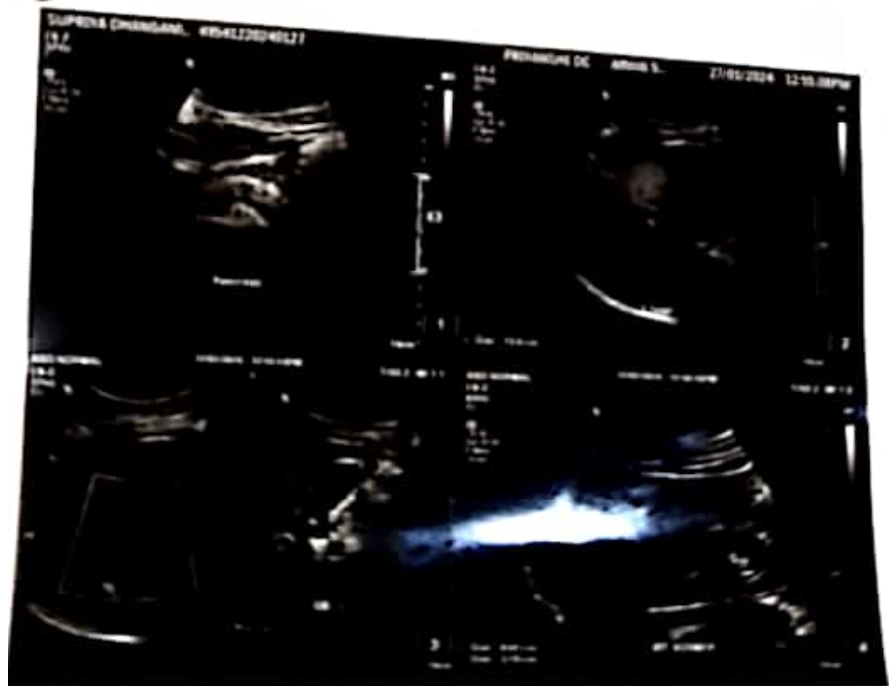
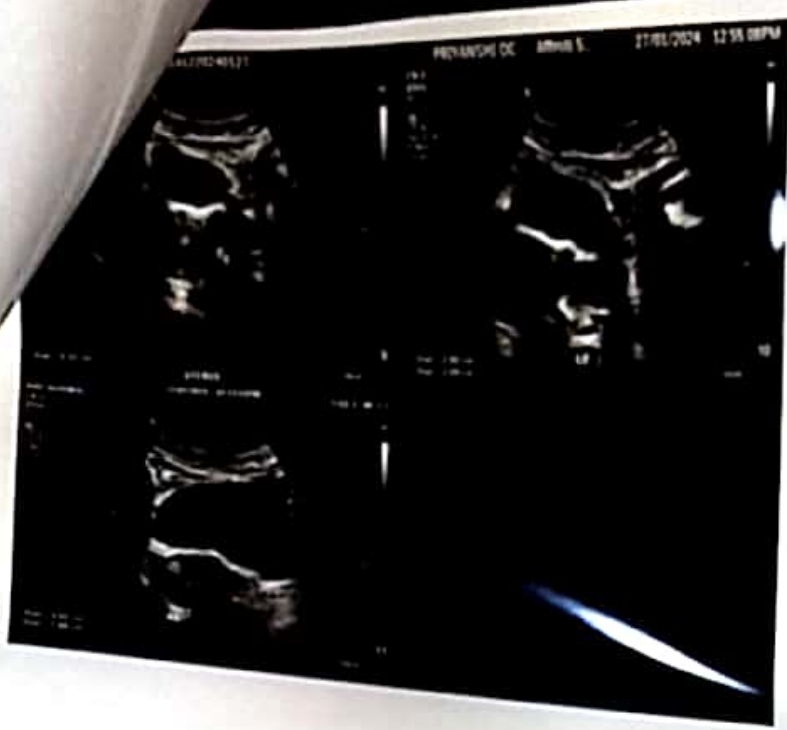

# KUSUM HEART CARE CLINIC, KOLHAPUR [+91 8411979955]

**Name:** SUPRIYA S DHANGANAVAR **Date:** 26-01-2024 **Time:** 21:02  
**Age:** 30 **Gender:** F **Height:** 157 cms **Weight:** 78 Kg **ID:** 474  
**Clinical History:** NO MAJOR ILLNESS  
**Medications:** NO MEDS

### Test Details:

**Protocol:** Bruce **Predicted Max HR:** 190 **Target HR:** 161 (85% of Pr. MHR)  
**Exercise Time:** 0:06:08 **Achieved Max HR:** 164 (86% of Pr. MHR)  
**Max BP:** 140/70 **Max BP x HR:** 22960 **Max Mets:** 7  
**Test Termination Criteria:**

### Protocol Details:

Stage Name	Stage Time	METS	Speed kmph	Grade %	Heart Rate bpm	BP mmHg	RPP	Max ST Level mm	Max ST Slope mV/s
Supine	00:06	1	0	0	98	120/80	11760	0.4 V2	0.3 V2
Standing	00:09	1	0	0	109	120/80	13080	-0.3 I	0.3 V2
HyperVentilation	00:12	1	0	0	110	120/80	13200	0.3 V1	0.2 II
Pre Test	00:21	1	1.6	0	131	120/80	15720	-0.5 II	0.3 V2
Stage 1	03:00	4.7	2.7	10	143	120/80	17160	-0.4 V3	0.6 V2
Stage 2	03:00	7	4	12	163	130/80	21190	-1.1 II	0.7 II
Peak Exercise	00:08	6.9	5.5	14	164	140/70	22960	-1.1 II	0.8 V2
Recovery 1	01:00	1	0	0	145	140/70	20360	-1.3 III	1 V2
Recovery 2	01:00	1	0	0	133	130/60	17290	-1.8 III	0.8 V2
Recovery 3	00:03	1	0	0	128	130/60	16640	0.8 V2	1.1 II

### Interpretation

The Patient Exercised according to Bruce Protocol for 0:06:08 achieving a work level of 7 METS.  
 Resting Heart Rate, initially 98 bpm rose to a max. heart rate of 164bpm (86% of Predicted Maximum Heart Rate).  
 Resting Blood Pressure of 120/80 mmHg, rose to a maximum Blood Pressure of 140/70 mmHg

GOOD EFFORT TOLERANCE  
 NORMAL INOTROPIC RESPONSE  
 NORMAL CHRONOTROPIC RESPONSE  
 THR ACHIEVED, ADEQUATE METS ACHIEVED  
 NO SIGNIFICANT ST SEGMENT CHANGES NOTED IN EXERCISE AND RECOVERY  
 TMT IS NEGATIVE FOR STRESS INDUCIBLE ISCHAEMIA AT GIVEN WORKLOAD

Ref. Doctor: MEDIVIL

**SCHILLER**  
 The Art of Diagnostics

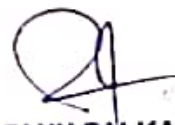
  
**DR. SHANTANU PALKAR**  
Doc. No. DR. SHANTANU PALKAR  
**MBBS, PGDCC**  
**CLINICAL CARDIOLOGIST**  
**KUSUM HEART CARE CLINIC.**

KUSUM HEART CARE CLINIC, KOLHAPUR [+91 8411979955]

SUPRIYA S DHANGANAVAR (30 F)

ID: 474

Date: 26-01-2024

Exec Time: 0:00:00

Stage Time: 00:06

HR: 98 bpm

Bruce Protocol

Stage: Supine

Speed: 0 km/h

Slope: 0%

THR: 161 bpm

BP: 120/80 mmHg

STLevel(mm) STSlope(mV/s)

STLevel(mm) STSlope(mV/s)



Chart Speed: 25 mm/sec

Amplitude: 10mm/mV

Filter: 35 Hz Mains Filter: ON

ISO = R - 60 ms, J = R + 60 ms, Post J = J + 80 ms

Schiller Cardiovit CS-10 Version 3.4



KUSUM HEART CARE CLINIC, KOLHAPUR [+91 8411979955]

SUPRIYA S DHANGANAVAR (30 F)

ID: 474

Date: 26-01-2024

Exec Time: 0:00:00

Stage Time: 00:09

HR: 109 bpm

Bruce Protocol

Stage: Standing

Speed: 0

Slope: 0%

THR: 161 bpm

BP: 120/80 mmHg  
STLevel(mm) STSlope(mV/s)

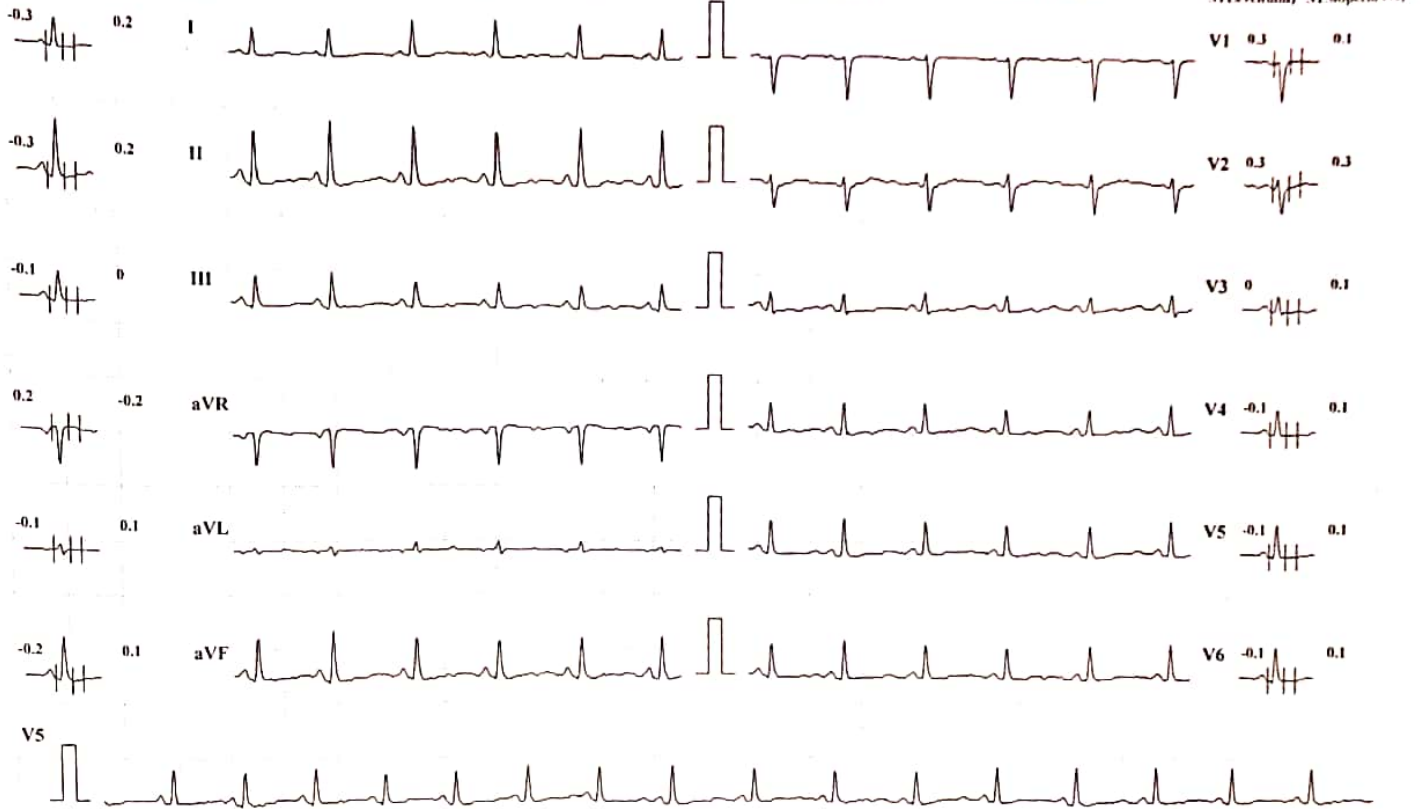

Chart Speed: 25 mm/sec

Amplitude: 10mm/mV

Filter: 35 Hz Mains Filter: ON

ISO = R - 60 ms, J = R + 60 ms, Post J = J + 80 ms

Schiller Cardioit CS-10 Version 3.4

KUSUM HEART CARE CLINIC, KOLHAPUR [+91 8411979955]

SUPRIYA S DHANGANAVAR (30 F)

ID: 474

Date: 26-01-2024

Exec Time : 0:00:00

Stage Time: 00:13

HR: 110 bpm

Bruce Protocol

Stage: HyperVentilation

Speed: 0

Slope: 0 %

THR: 161 bpm

BP: 129/89 mmHg

STLevel(mm) STSlope(mV/s)

STLevel(mm) STSlope(mV/s)

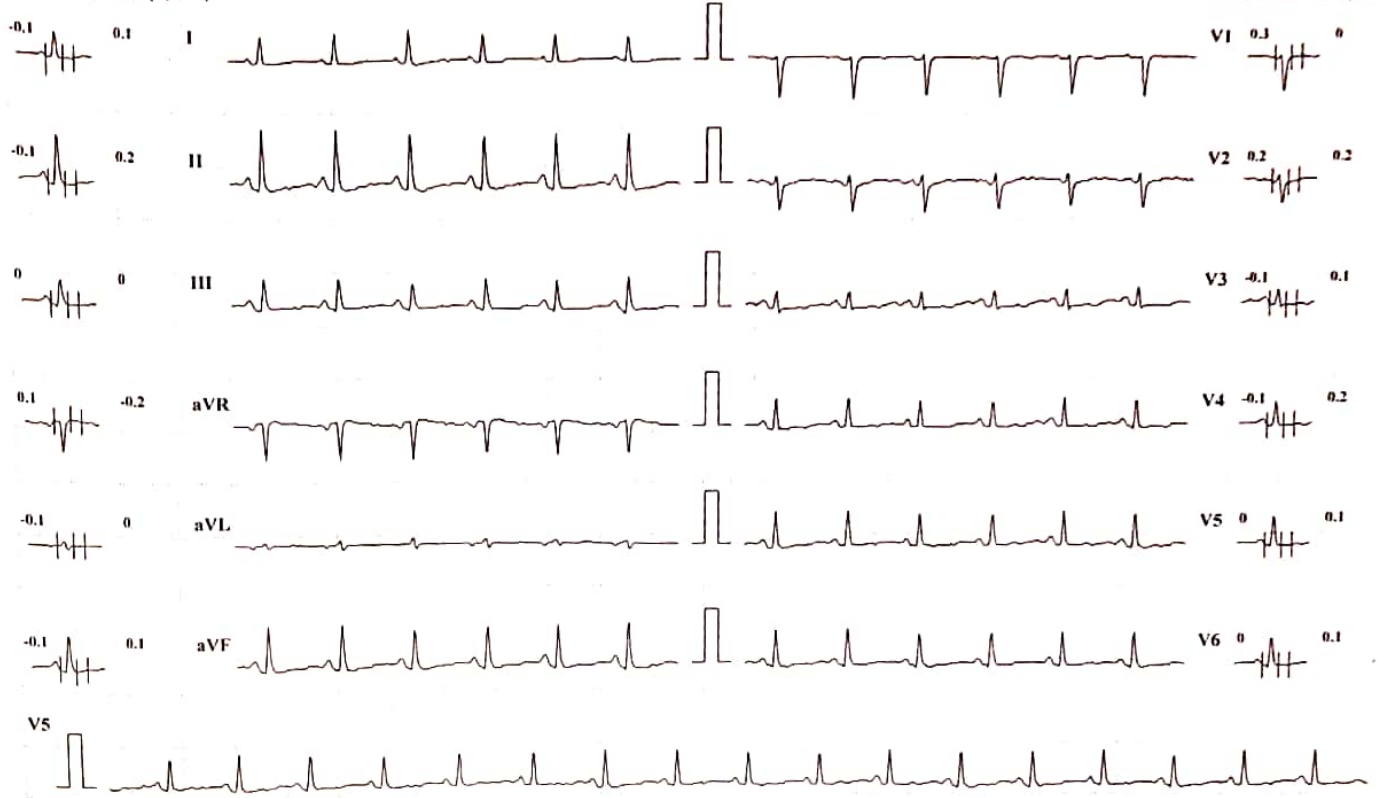

Chart Speed: 25 mm/sec

Amplitude: 10mm/mV

Filter: 35 Hz Mains Filter: ON

ISO = R - 60 ms, J = R + 60 ms, Post J = J + 80 ms

Schiller Cardiovit CS-10 Version 3.4

KUSUM HEART CARE CLINIC, KOLHAPUR [+91 8411979955]

SUPRIYA S DHANGANAVAR (30 F)

Bruce Protocol

ID: 474

Date: 26-01-2024

Exec Time : 0:03:00

Stage Time: 03:00

HR: 143 bpm

STLevel(mm) STSlope(mV/s)

Stage: 1

Speed: 2.7 kmph

Slope: 10%

THR: 161 bpm

BP: 120/80 mmHg  
STLevel(mm) STSlope(mV/s)

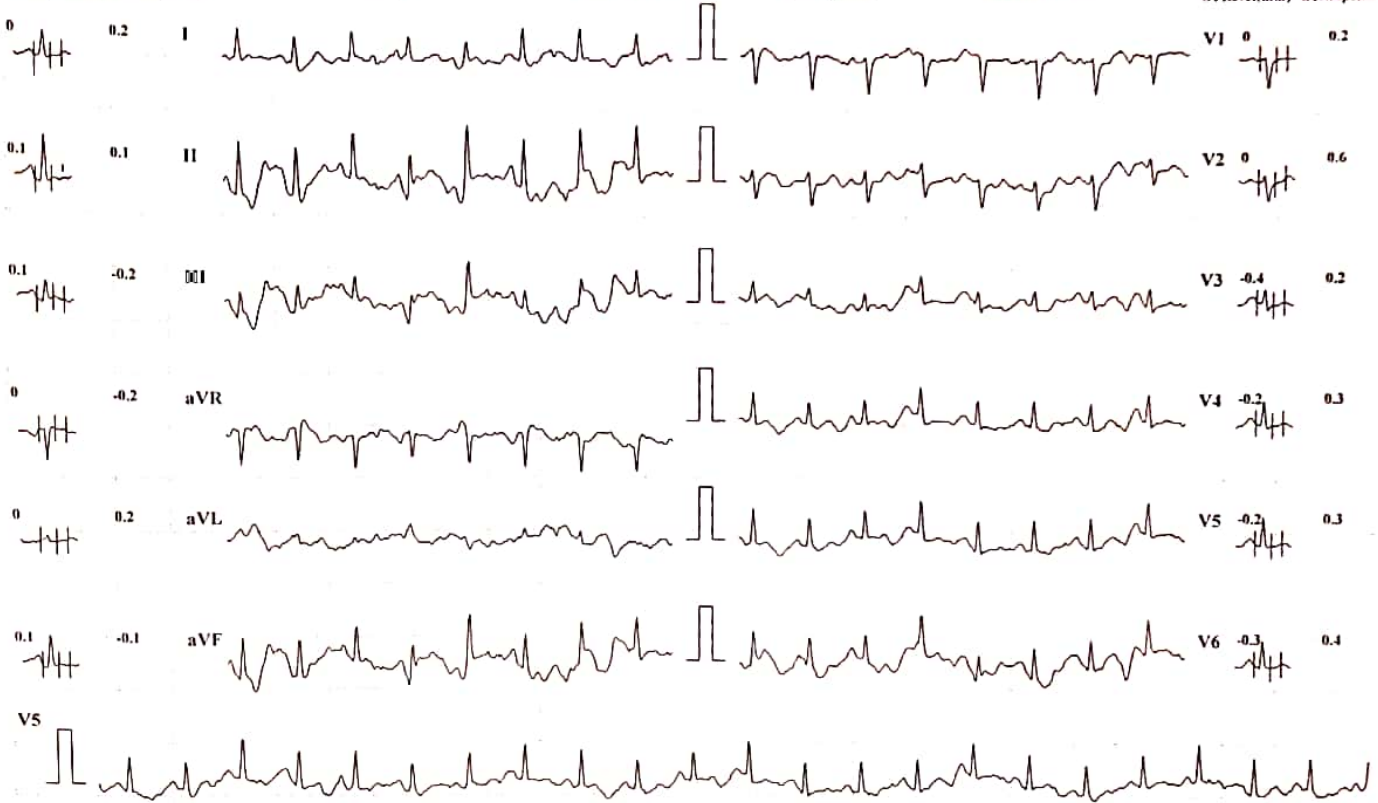

Chart Speed: 25 mm/sec

Amplitude: 10mm/mV

Filter: 35 Hz Mains Filter: ON

ISO = R - 60 ms, J = R + 60 ms, Post J = J + 80 ms

Schiller Cardioit CS-10 Version 3.4



KUSUM HEART CARE CLINIC, KOLHAPUR [+91 8411979955]

SUPRIYA S DHANGANAVAR (30 F)

ID: 474

Date: 26-01-2024

Exec Time : 0 06:00

Stage Time: 03:00

HR: 163 bpm

Bruce Protocol

Stage: 2

Speed: 4 kmph

Slope: 12 %

THR: 161 bpm

BP: 130/80 mmHg

STLevel(mm) STSlope(mV/s)

STLevel(mm) STSlope(mV/s)

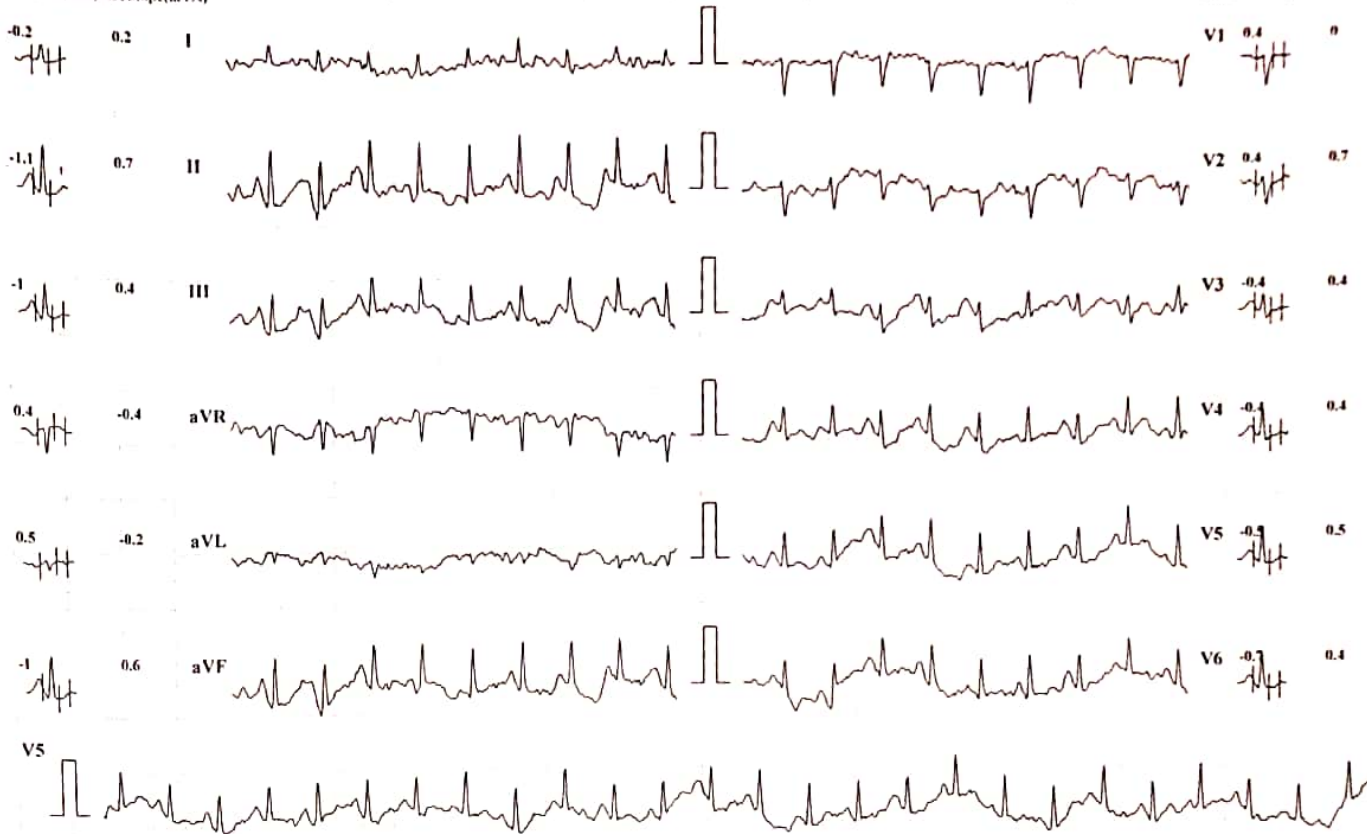

Chart Speed: 25 mm/sec

Amplitude: 10mm/mV

Filter: 35 Hz. Mains Filter: ON

ISO = R - 60 ms, J = R + 60 ms, Post J = J + 80 ms

Schiller Cardiovit CS-10 Version 3.4

KUSUM HEART CARE CLINIC, KOLHAPUR [+91 8411979955]

SUPRIYA S DHANGANAVAR (30 F)

ID: 474

Date: 26-01-2024

Exec Time : 0:06:08

Stage Time: 00:08

HR: 164 bpm

Bruce Protocol

Stage: 3 Peak Exercise

Speed: 5.5 kmph

Slope: 14 %

THR: 161 bpm

BP: 140/70 mmHg

STLevel(mV) STSlope(mV/s)

STLevel(mV) STSlope(mV/s)



Chart Speed: 25 mm/sec

Amplitude: 10mm/mV

Filter: 35 Hz Mains Filter: ON

ISO = R - 60 ms, J = R + 60 ms, Post J = J + 80 ms

Schiller Cardiovit CS-10 Version:3.4

KUSUM HEART CARE CLINIC, KOLHAPUR [+91 8411979955]

SUPRIYA S DHANGANAVAR (30 F)

Bruce Protocol

ID: 474

Date: 26-01-2024

Exec Time: 00:00

Stage Time: 01:00

HR: 145 bpm

Stage: Recovery I

Speed: 0 kmph

Slope: 0%

TIR: 161 bpm

BP: 140/70 mmHg

ST Level (mm) ST Slope (mV/s)

ST Level (mm) ST Slope (mV/s)

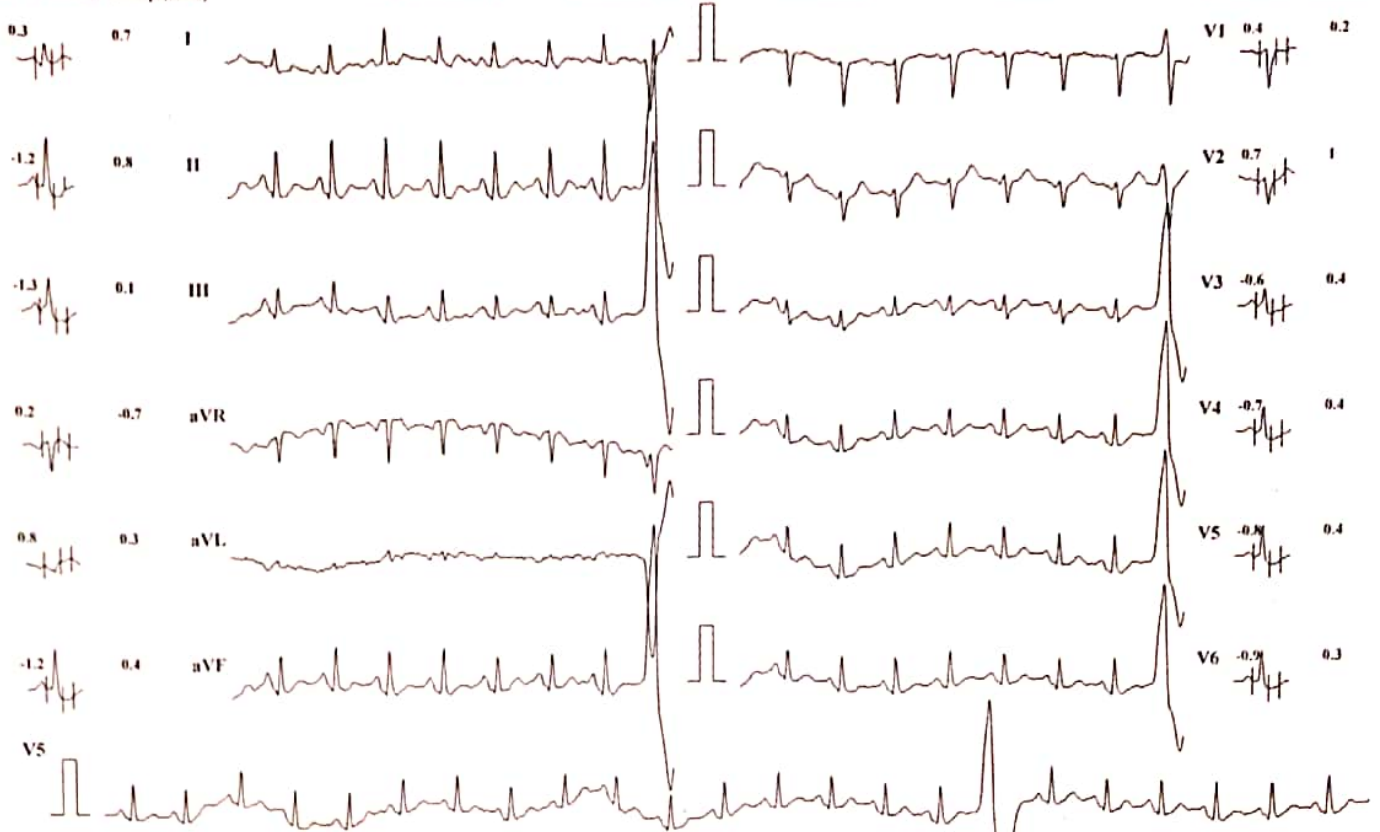

Chart Speed: 25 mm/sec

Amplitude: 10mm/mV

Filter: 35 Hz Mains Filter: ON

ISO = R - 60 ms, J = R + 60 ms, Post J = J + 80 ms.

Schiller Cardioit CS-10 Version:3.4



KUSUM HEART CARE CLINIC, KOLHAPUR [+91 8411979955]

SUPRIYA S DHANGANAVAR (30 F)

ID: 474

Date: 26-01-2024

Exec Time: 00:00

Stage Time: 01:00

HR: 133 bpm

Bruce Protocol

Stage: Recovery2

Speed: 0 kmph

Slope: 0%

THR: 161 bpm

BP: 130/60 mmHg

STLevel(mm) STSlope(mV/s)

STLevel(mm) STSlope(mV/s)

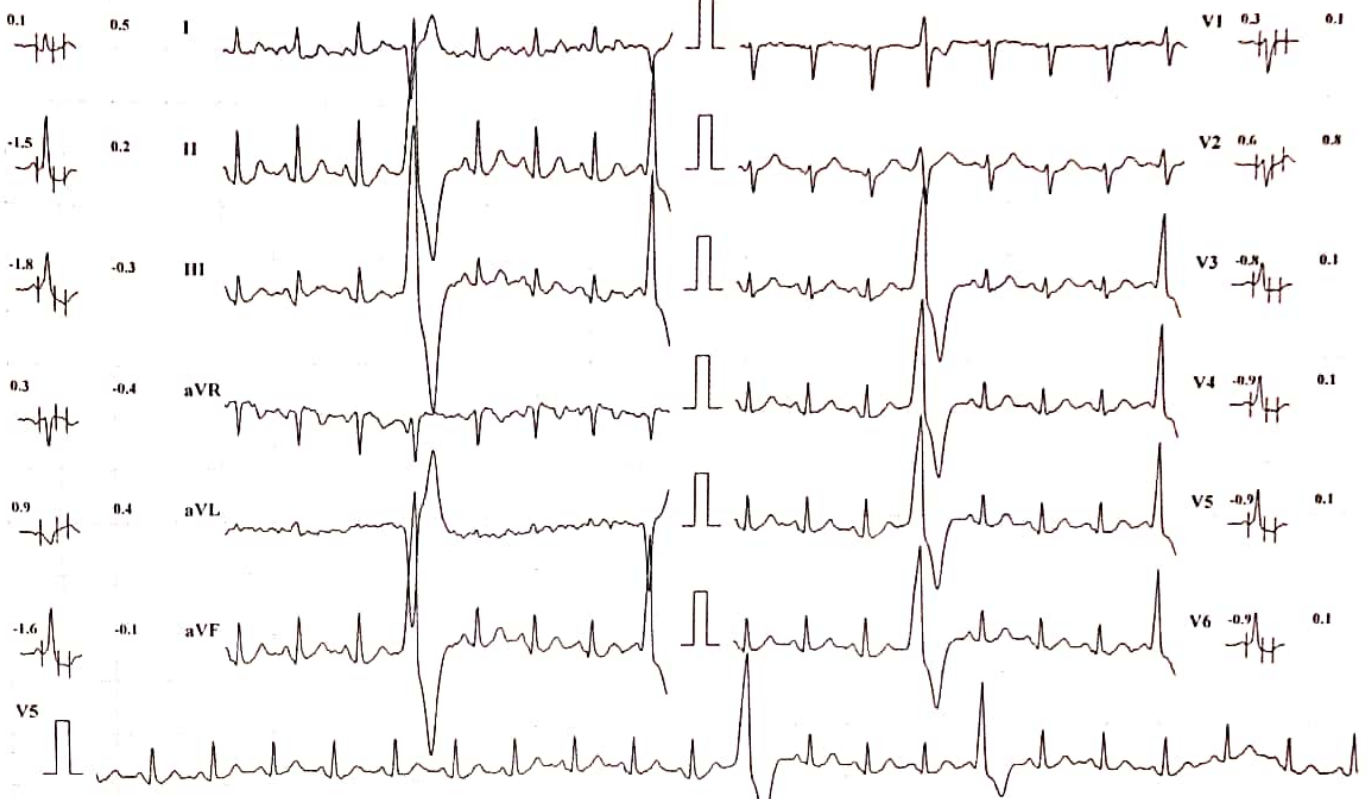

Chart Speed: 25 mm/sec

Amplitude: 10mm/mV

Filter: 35 Hz. Mains Filter: ON

ISO = R - 60 ms, J = R + 60 ms, Post J = J + 80 ms

Schiller Cardiovit CS-10 Version:3.4

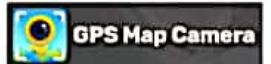
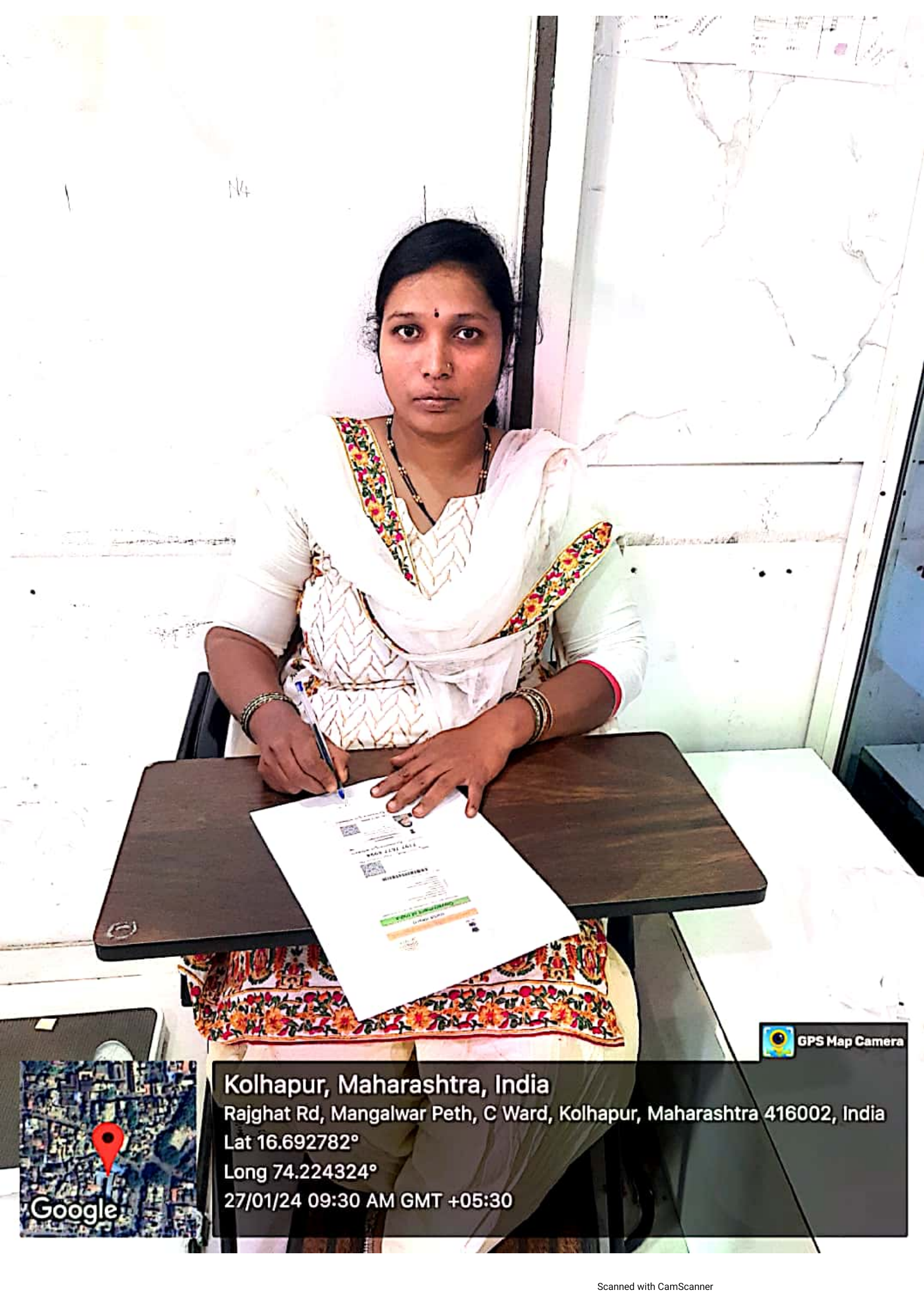

**Kolhapur, Maharashtra, India**

Rajghat Rd, Mangalwar Peth, C Ward, Kolhapur, Maharashtra 416002, India

Lat 16.692782°

Long 74.224324°

27/01/24 09:30 AM GMT +05:30





DATE : 27/01/2024

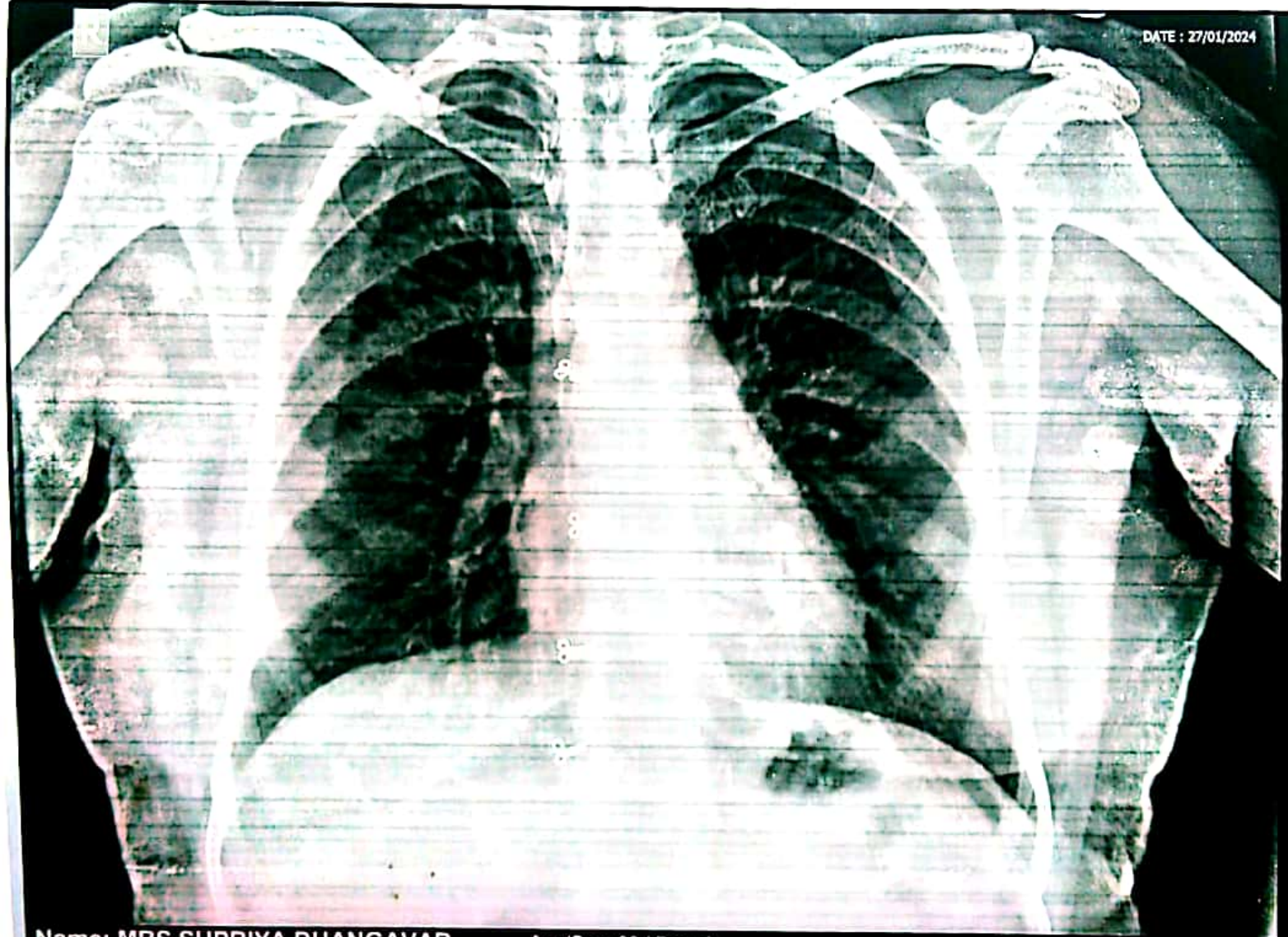

Name: MRS SUPRIYA DHANGAVAR  
Ref.Dr. PARTH LAB  
SWARA DIGITAL X RAY DIAGNOSTIC

Age/Sex: 30 / Female

Chest PA



# SWARA DIGITAL

## X- RAY

All Types Of Digital, Portable X-rays And Procedural X-rays

PATEINT NAME : MRS SUPRIYA DHANGAVKAR

AGE/SEX : 30/FEMALE

REF BY : PARTH LAB

DATE : 27/01/2024

### CHEST X-RAY PA

Both lungs fields are normal

Both costophrenic angles appear normal

The tracheal lucency is centrally placed

The mediastinal & diaphragmatic outlines appear normal.

The heart shadow is normal

NORMAL CHEST X-RAY

ADV: Clinical correlated

DR SAKSHAM GUPTA

MBBS,MD Radio diagnosis FMF UK

Consultant Radiologist

**Mob. 9890185675**

Address : Bramhanand, Near Tawanappa Patne High School, Rajarampuri 10 Galli, Kolhapur.





Corporate Office : HY PATHO LAB

CB 252, GROUND & FIRST FLOOR NARAINA, NEW DELHI 110028

7718962488

info@hypatholab.in

www.hypatholab.in

Toll Free No. : 18001030287

REPORT

PT Name : SUPRIYA DHANGANAVAR

Age : 30 Year | Sex : Female

SAMPLE COLLECTED AT :

Ref By : DR. VANDANA POWAR

Registered on : 27-01-2024 04:54 PM

Reg No : HL3500226545 / MH145

Received on : 28-01-2024 10:38 AM

Barcode : Y11289629

Reported on : 28-01-2024 02:35 PM



INV : THYROID PROFILE -3 (T3 T4 TSH)

SAMPLE : Serum

THYROID PROFILE -3 (T3 T4 TSH)

TEST DESCRIPTION	RESULT	UNITS	BIOLOGICAL REFERENCE RANGE
TOTAL TRIIODOTHYRONINE (T3) Method: CLIA	1.36	ng/mL	0.80 - 2.00
TOTAL THYROXINE (T4) Method: CLIA	8.38	µg/dl	5.10 - 14.10
THYROID STIMULATING HORMONE (TSH) Method: CLIA	4.02	uIU/ml	0.35 - 5.50

Reference Range

Thyroid hormone status during pregnancy:

Pregnancy	T3	T4	TSH
1st Trimester	0.70-1.80	6-16.5	0.37 - 3.6
2nd & 3rd Trimester	0.80-2.00	6-18.5	0.38 - 4.04

Reference ranges by Age

0-5 days: 0.7-15.2

6 days-2 months: 0.7-11.0

3-11 months: 0.7-8.4

1-5 years: 0.7-6.0

6-10 years: 0.6-4.8

Interpretation

1. Patients having low T3 and T4 levels but high TSH levels suffer from primary hypothyroidism, cretinism, juvenile myxedema or autoimmune disorders.
2. Patients having high T3 and T4 levels but low TSH levels suffer from Grave's disease, toxic adenoma or sub-acute thyroiditis.
3. Patients having either low or normal T3 and T4 levels but low TSH values suffer from iodine deficiency or secondary hypothyroidism.
4. Patients having high T3 and T4 levels but normal TSH levels may suffer from toxic multinodular goiter. This condition is mostly a symptomatic and may cause transient hyperthyroidism but no persistent symptoms.
5. Patients with high or normal T3 and T4 levels and low or normal TSH levels suffer either from T3 toxicosis or T4 toxicosis respectively.
6. In patients with non thyroidal illness abnormal test results are not necessarily indicative of thyroidism but may be due to adaptation to the catabolic state and may revert to normal when the patient recovers.
7. There are many drugs for eg. Glucocorticoids, Dopamine, Lithium, Iodides, Oral radiographic dyes, etc. which may affect the thyroid function tests.
8. Generally when total T3 and total T4 results are indecisive then Free T3 and Free T4 tests are recommended for further confirmation along with TSH levels.

Please correlate with clinical conditions

--End of report--

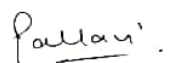

Dr. PALLAVI SAXENA (MD PATH)  
Consultant Pathologist