

PATIENT'S NAME : SUMANKUMARI TIWARI
AGE/SEX : 47 Years/Female
REFERRED BY : ARCOFEMI HEALTHCARE LIMITED
LOCATION : SHREEYANTA DIABETIC & METABOLIC CLINIC
LAB. NO : SY-1410-23
SAMPLE NO : 3980
DATE/TIME : 26/08/2023\10:29
PT ID :

BIOCHEMISTRY
(DONE ON EM 200 FULLY AUTOMATED BIOCHEMISTRY ANALYSER)

Sample: Serum/Plasma

Test Name	Result	Units	Biological Reference Interval
Urea METHOD: Urease-GLDH	:19.1	mg/dL	12.6 - 42.6
Creatinine METHOD: Jaffe's Buffewr Kinetic	:0.87	mg/dL	0.6 - 1.2
S.G.P.T IFCC WITH PYRIDOXAL PHOSPHATE ACTIVATION	:21.1	U/L	0 - 40
S.G.O.T IFCC WITH PYRIDOXAL PHOSPHATE ACTIVATION	:34.1	U/L	0-45
Alkaline Phosphatase METHOD: PNPP-AMP (IFCC), KINETIC ASSAY	: 40.7	U/L	30-120
Bilirubin - Total METHOD: DIAZO	:0.35	mg/dL	0.2 - 1.3
Bilirubin - Direct METHOD: DIAZO	:0.21	mg/dL	0 - 0.6
Bilirubin - Indirect METHOD: CALCULATED	:0.14	mg/dL	0.1 - 0.4
Total Protein METHOD: BIURET	:7.26	gm/dL	6.3 - 8.2
Albumin METHOD: BCG	:3.89	gm/dL	3.5 - 5.0
Globulin METHOD: CALCULATED	:3.37	gm/dL	1.9 - 3.5
Albumin/Globulin Ratio METHOD: CALCULATED	:1.15		0.9 - 2.9
ELECTROLYTE METHOD: ISE DIRECT			
Sodium	: 135	mmol/L	137 - 145
Pottasium	:4.6	mmol/L	3.5-5.5
Chloride	:100	mmol/L	98 - 107
URIC ACID METHOD: URICASE	:5.2	mg/dL	2.5-6.0

Dr. Jitendra N. Nayak
(M.D., Pathologist)
Regd. No. : G-14786
Shreeyanta Healthcare & Diagnostics Pvt. Ltd.

Shreeyanta Healthcare & Diagnostics Pvt. Ltd.
212 to 217, Swanik Arcade, Pragatinagar,
Naranpura, Ahmedabad-380013.
Regd. No. : 051902468

..... End Of Report

Pathologist

Manage by Spandan Pathology Laboratory • Home Collection Facilities Available
2nd Floor, Swanik Arcade, Nr. Arjun Homes, B/h Vardan Tower, Pragatinagar - K. K. Nagar Road, Naranpura, Ahmedabad : 380 013.

☎ 079 27499835 ☎ +91 9904290525 / +91 9265634065 / +91 7567585429 ✉ shreeyantaclinic@gmail.com

Dr. Jitendra N. Nayak
M.D. (Path)

Dr. Janak M. Thakkar
M.B.D.C.P. (Path)

Shreeyanta  Pathology
Laboratory

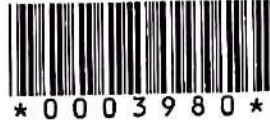

PATIENT'S NAME	: SUMANKUMARI TIWARI	LAB. NO	: SY-1410-23
AGE/SEX	: 47 Years/Female	SAMPLE NO	: 3980
REFERRED BY	: ARCOFEMI HEALTHCARE LIMITED	DATE\TIME	: 26/08/2023\10:29
LOCATION	: SHREEYANTA DIABETIC & METABOLIC CLINIC	PT ID	:

DR. JITENDRA NAYAK
M.D.(PATH)

DR. JANAK THAKKAR
M.B.DCP (PATH)

Dr. Jitendra N. Nayak
(M.D., Pathologist)
Regd. No. : G-14786
Shreeyanta Healthcare & Diagnostics Pvt. Ltd.

Shreeyanta Healthcare & Diagnostics Pvt. Ltd.
212 to 217, Swanik Arcade, Pragatinagar,
Naranpura, Ahmedabad-380013.
Regd. No. : 051902468

Pathologist

Manage by Spandan Pathology Laboratory • Home Collection Facilities Available
2nd Floor, Swanik Arcade, Nr. Arjun Homes, B/h Vardan Tower, Pragatinagar - K. K. Nagar Road, Naranpura, Ahmedabad : 380 013.

☎ 079 27499835 ☎ +91 9904290525 / +91 9265634065 / +91 7567585429 ✉ shreeyantaclinic@gmail.com

Dr. Jitendra N. Nayak
M.D. (Path)

Dr. Janak M. Thakkar
M.B.D.C.P. (Path)

Shreeyanta  Pathology
Laboratory



PATIENT'S NAME : SUMANKUMARI TIWARI
AGE/SEX : 47 Years/Female
REFERRED BY : ARCOFEMI HEALTHCARE LIMITED
LOCATION : SHREEYANTA DIABETIC & METABOLIC CLINIC
LAB. NO : SY-1410-23
SAMPLE NO : 3980
DATE/TIME : 26/08/2023\10:29
PT ID :

BLOOD GROUP

Sample Type: EDTA

Test Name	Result
ABO SYSTEM :	" A "
RH Typing :	POSITIVE

E.S.R.(Westergren Method)

Sample Type: EDTA

Test Name	Result	Units	Biological Reference Interval
After one hour :	09	mm	[M: 1 - 7 / F: 3 - 12]

..... End Of Report

DR. JITENDRA NAYAK
M.D.(PATH)

DR. JANAK THAKKAR
M.B.DCP (PATH)

Dr. Jitendra N. Nayak
(M.D., Pathologist)
Regd. No. : G-14706
Shreeyanta Healthcare & Diagnostics Pvt. Ltd.

Shreeyanta Healthcare & Diagnostics Pvt. Ltd.
212 to 217, Swanik Arcade, Pragatinagar,
Naranpura, Ahmedabad-380013.
Regd. No. : 051902468

Pathologist

Manage by Spandan Pathology Laboratory • Home Collection Facilities Available

2nd Floor, Swanik Arcade, Nr. Arjun Homes, B/h Vardan Tower, Pragatinagar - K. K. Nagar Road, Naranpura, Ahmedabad : 380 013.

☎ 079 27499835 ☎ +91 9904290525 / +91 9265634065 / +91 7567585429 ✉ shreeyantaclinic@gmail.com

Dr. Jitendra N. Nayak
M.D. (Path)

Dr. Janak M. Thakkar
M.B.D.C.P. (Path)

Shreeyanta  Pathology
Laboratory

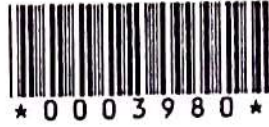

PATIENT'S NAME : SUMANKUMARI TIWARI
AGE/SEX : 47 Years/Female
REFERRED BY : ARCOFEMI HEALTHCARE LIMITED
LOCATION : SHREEYANTA DIABETIC & METABOLIC CLINIC

LAB. NO : SY-1410-23
SAMPLE NO : 3980
DATE/TIME : 28/08/2023\10:29
PT ID :

HbA1C REPORT
(BY HPLC)

Test Name	Result	Units	Biological Reference Interval
HbA1C :	5.3	%	Non Diabetic Level : < 5.7 % Pre Diabetic : 5.7-6.4 % Diabetes : > (=)6.5% ADA Target for Diabetic Patient : 7.0 %
Estimated Average Glucose: (eAG)	105.41	mg/dl	

..... End Of Report

DR. JITENDRA NAYAK
M.D.(PATH)

DR. JANAK THAKKAR
M.B.DCP (PATH)

Dr. Jitendra N. Nayak
(M.D., Pathologist)
Regd. No. : G-14786
Shreeyanta Healthcare & Diagnostics Pvt. Ltd.

Shreeyanta Healthcare & Diagnostics Pvt. Ltd.
212 to 217, Swanik Arcade, Pragatinagar,
Naranpura, Ahmedabad-380013.
Regd. No. : 051902408

Pathologist

Manage by Spandan Pathology Laboratory • Home Collection Facilities Available
2nd Floor, Swanik Arcade, Nr. Arjun Homes, B/h Vardan Tower, Pragatinagar - K. K. Nagar Road, Naranpura, Ahmedabad : 380 013.

☎ 079 27499835 ☎ +91 9904290525 / +91 9265634065 / +91 7567585429 ✉ shreeyantaclinic@gmail.com

Dr. Jitendra N. Nayak
M.D. (Path)

Dr. Janak M. Thakkar
M.B.D.C.P. (Path)

Shreeyanta  Pathology
Laboratory

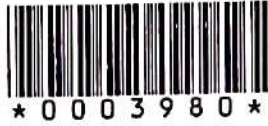

PATIENT'S NAME : SUMANKUMARI TIWARI
AGE/SEX : 47 Years/Female
REFERRED BY : ARCOFEMI HEALTHCARE LIMITED
LOCATION : SHREEYANTA DIABETIC & METABOLIC CLINIC
LAB. NO : SY-1410-23
SAMPLE NO : 3980
DATE/TIME : 26/08/2023\10:29
PT ID :

THYROID FUNCTION

(CLIA METHOD)

Sample Type: SERUM

Test Name	Result	Units	Biological Reference Interval
SERUM T3 :	1.42	ng/ml	0.6-1.81
SERUM T4 :	8.6	ug/dl	3.2-12.6
SERUM TSH :	2.06	μIU/mL	[2 to 12 Years 0.64 - 6.27] [12 to 18 Years 0.51 - 4.94] [> 18 Years 0.35 - 5.5]

LIVER FUNCTION TEST

Sample Type: Serum

Test Name	Result	Units	Biological Reference Interval
G.G.T :	33.2	U/L	F :5-32 M 10-45

..... End Of Report

DR. JITENDRA NAYAK
M.D.(PATH)

DR. JANAK THAKKAR
M.B.DCP (PATH)

Dr. Jitendra N. Nayak
(M.D., Pathologist)
Regd. No. : G-14786
Shreeyanta Healthcare & Diagnostics Pvt. Ltd.

Shreeyanta Healthcare & Diagnostics Pvt. Ltd,
212 to 217, Swanik Arcade, Pragatinagar,
Naranpura, Ahmedabad-380013,
Regd. No. : 051902468

Pathologist

Manage by Spandan Pathology Laboratory • Home Collection Facilities Available

2nd Floor, Swanik Arcade, Nr. Arjun Homes, B/h Vardan Tower, Pragatinagar - K. K. Nagar Road, Naranpura, Ahmedabad : 380 013.

☎ 079 27499835 ☎ +91 9904290525 / +91 9265634065 / +91 7567585429 ✉ shreeyantaclinic@gmail.com

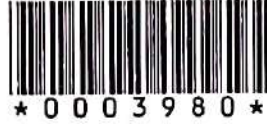

PATIENT'S NAME : SUMANKUMARI TIWARI LAB. NO : SY-1410-23
AGE/SEX : 47 Years/Female SAMPLE NO : 3980
REFERRED BY : ARCOFEMI HEALTHCARE LIMITED DATE\TIME : 26/08/2023\10:29
LOCATION : SHREEYANTA DIABETIC & METABOLIC CLINIC PT ID :

LIPID PROFILE

(DONE ON EM 200 FULLY AUTOMATED BIOCHEMISTRY ANALYSER)

Sample Type: Serum

Test Name	Result	Units	Biological Reference Interval
S. Cholesterol (CHOD-POD ENZYMATIC METHOD)	:167.8	mg / dl	Desirable level/low risk : < 200 Borderline level/moderate risk : 200-239 Elevated level/ high risk : > 240
S. Triglyceride (GPO/PAP METHOD)	:93.0	mg / dl	Normal : <150 Borderline high :150-199 High : 200-499 Very High:>=500
S. HDL Cholesterol (IMMUNOINHIBITION)	:53.7	mg / dl	Low (High Risk) : <40 High (Low Risk) : >60
S. LDL Cholesterol (Direct)	:95.5	mg / dl	Optimal : <100 Near Optimal : 100-129 Borderline High : 130-159 High :160-189 Very High:> 190
S. VLDL Cholesterol (CALCULATED)	:18.6	mg / dl	Upto 34
Total Lipids (CALCULATED)	:628.6	mg / dl	400 - 1000
Chol./HDL Ratio (CALCULATED)	:3.12		0-5
LDL/HDL Ratio (CALCULATED)	:1.78		1-3.5

Dr. Jitendra N. Nayak End Of Report

(M.D., Pathologist)
Regd. No. : G-14786
Shreeyanta Healthcare & Diagnostics Pvt. Ltd.

DR. JITENDRA NAYAK
M.D.(PATH)

DR. JANAK THAKKAR
M.B.D.C.P (PATH)

Shreeyanta Healthcare & Diagnostics Pvt. Ltd.
212 to 217, Swanik Arcade, Pragatinagar,
Naranpura, Ahmedabad-380013.
Regd. No. : GS1902400

Pathologist

Managed by Spandan Pathology Laboratory • Home Collection Facilities Available
2nd Floor, Swanik Arcade, Nr. Arjun Homes, B/h Vardan Tower, Pragatinagar - K. K. Nagar Road, Naranpura, Ahmedabad : 380 013.

☎ 079 27499835 ☎ +91 9904290525 / +91 9265634065 / +91 7567585429 ✉ shreeyantaclinic@gmail.com

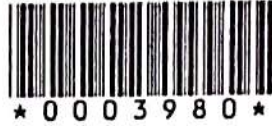

PATIENT'S NAME : SUMANKUMARI TIWARI
AGE/SEX : 47 Years/Female
REFERRED BY : ARCOFEMI HEALTHCARE LIMITED
LOCATION : SHREEYANTA DIABETIC & METABOLIC CLINIC
LAB. NO : SY-1410-23
SAMPLE NO : 3980
DATE/TIME : 26/08/2023\10:29
PT ID :

URINE ANALYSIS

Sample Type: Urine

Test Name	Result	Units	Biological Reference Interval
Physical Examination			
Colour :	Pale Yellow		
Transparency :	Clear		
Chemical Examination (BY MISSION(ACON) U120 SMART AUTOMATED URINALYSIS)			
Specific Gravity :	1.015		
PH :	6		
Protein :	NIL		
Sugar :	NIL		
Ketone :	ABSENT		
Bile Salts :	Absent		
Bile Pigments :	Absent		
Urobilogen :	ABSENT		
Nitrites :	ABSENT		
Microscopic Examination (AFTER CENTRIFUGING AT 2000 RPM FOR 10 MINS)			
Red blood Cells :	NIL	/HPF	
Pus Cells :	Occasional	/HPF	
Epithelial Cells :	2-3	/HPF	
Amorphous :	ABSENT		
Bacteria :	ABSENT		
Crystals :	ABSENT		
Casts :	ABSENT	/LPF	
Fungus :	Absent		

Dr. Jitendra N. Nayak
(M.D., Pathologist)
Regd. No. : G-14766
Shreeyanta Healthcare & Diagnostics Pvt. Ltd.

DR. JITENDRA NAYAK
M.D.(PATH)

..... End Of Report

DR. JANAK THAKKAR
M.B.DCP (PATH)

Shreeyanta Healthcare & Diagnostics Pvt. Ltd.
212 to 217, Swanik Arcade, Pragatinagar,
Naranpura, Ahmedabad-380013.
Regd. No. : 051902466

Pathologist

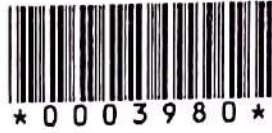

PATIENT'S NAME : SUMANKUMARI TIWARI
AGE/SEX : 47 Years/Female
REFERRED BY : ARCOFEMI HEALTHCARE LIMITED
LOCATION : SHREEYANTA DIABETIC & METABOLIC CLINIC
LAB. NO : SY-1410-23
SAMPLE NO : 3980
DATE/TIME : 26/08/2023\10:29
PT ID :

BLOOD(PLASMA) GLUCOSE
(GOD-POD METHOD)

(DONE ON EM200 FULLY AUTOMATED BIOCHEMISTRY ANALYSER)

Sample Type: Serum/Plasma

Test Name	Result	Units	Biological Reference Interval
Fasting(FBS)			
Blood Glucose :	<u>114.5</u>	MG/DL	70 - 110
Post Prandial (PP2BS)			
Post Prandial Blood Glucose After 2HRS. :	104.7	MG/DL	80-140

..... End Of Report

DR. JITENDRA NAYAK
M.D.(PATH)

Dr. Jitendra N. Nayak
(M.D., Pathologist)
Regd. No. : G-14784
Shreeyanta Healthcare & Diagnostics Pvt. Ltd.

DR. JANAK THAKKAR
M.B.D.C.P (PATH)

Shreeyanta Healthcare & Diagnostics Pvt. Ltd.
212 to 217, Swanik Arcade, Pragatinagar,
Naranpura, Ahmedabad-380013.
Regd. No. : 051902806

Pathologist

Mrs Suman

26/8/23

Age : 46 yrs

OPN : LFTND.

Comp : 16/8/23

OPMn : 4 days / 28-30 days / RMF

cl^o heaviness / mild pain during
ovarian period.

Pls - Candidiasis (P)

Pap test taken

(R)

- T. Nuforce (200) - (S) Dr. Niyati Patel
(M.S., Gynecologist)
Regd. No. : G-25784
Shreeyanta Healthcare & Diagnostics Pvt. Ltd.

every day 1 tab x 5 days

- One zole vaginal tab - (I)
to be kept inside vagina
x 1 day.



AHMEDABAD DENTAL

610, Swanik Arcade, Opp. Arjun Green, Pragatinagar,
Naranpura, Ahmedabad, Gujarat 380013
Ph.: 9879994844, 9725368282
Web : www.ahmedabadental.com

Name : Suman Kumari Tiwari Date : 26-08-23
Mobile No. : 9930639088 Case No. : 1125
Email : suman.maruti@yahoo.co.in Birth Date : 01-08-1976
Occupation : Housemaker
Address : C-7 Ngyur villa Residency, Bungal Rd, Himmatnagar
Medical History : NAD

Consent Statement :

I hereby authorize and request the performance of dental services for Myself. I also give my consent to any advisable and necessary dental procedures, medications or anaesthetics to be administered by the attending dentist. I completely understand the complications and risks associated with the same. I understand and acknowledge that I am Financially responsible for service provided for my self of the above mentioned.

હું ડોક્ટરને દાંત પાડવાની/સર્જરી/દાંતની તમામ સારવાર અને તે માટે જરૂરી શીશી સૂંઘાડવાની/ઇંજેક્શન આપી બહેરૂ કરાવાની અને દવા આપવાની સંમતિ આપુ છું. મેં ડોક્ટર સાહેબને મારી બિમારીને લગતી તમામ સાચી માહિતી આપી છે અને ડોક્ટર સાહેબે સારવાર અંગેના તમામ સાચા/ખોટા પરિણામોની મને મારી ભાષામાં જાણકારી આપી છે. સારવાર દરમ્યાન જો મને કાંઈપણ થાય અને સારવાર ના ખર્ચાની સંપૂર્ણ જવાબદારી મારી રહેશે તે અંગે ડોક્ટર/હોસ્પિટલ/સ્ટાફ/સંસ્થા જવાબદારી રહેશે નહિં.

Signature, (In case of minor) Signature of Guardian

Suman Tiwari

Chief Complaints : Routine check up.

Examination	Treatment Required
<p>- stain + - calculus + occlusal wear 87/67.</p>	<p>- scaling (1200-1500/-) - class I rest 87/67</p>

• Interest in recall at : 3 months 6 months

Summun Kumari

28/8/23

no fresh complaints

PH10 - 96% Koch's in childhood.

Brother - D.M

Mother - D.M.

T. N.

P. 80/110

Reports Received

BP - 120/80 mmHg

USG Abdo - left ovarian fibroid.

RJ

CS / NAD

P/A.  soft

ADW Gynez Ref

Shreeyanta Healthcare & Diagnostics Pvt. Ltd.
212 to 217, Swanik Arcade, Pragatinagar,
Naranpura, Ahmedabad-380013.
Regd. No. : 051902468

Dr. Maulik K. Kinariwala
(M.D. (Medicine), PGDDP
Regd. No. : G-14926
Shreeyanta Healthcare & Diagnostics Pvt. Ltd.

Shreeyanta Healthcare & Diagnostics Pvt. Ltd.

212-217, Swanik Arcade, Nr Arjun Homes, B/h Vardan Tower, Pragatinagar - K. K. Nagar Road, Naranpura, Ahmedabad : 380 013.

Appointment +91 99042 90525 / +91 92656 34065 ☎ 079 2749 98 35 / Emergency : 87340 72706 ✉ shreeyantaclinic@gmail.com



भारतीय विशिष्ट पहचान प्राधिकरण
भारत सरकार
Unique Identification Authority of India
Government of India

नामांकन क्रम/ Enrolment No.: 0664/10072/00570

To
सुमन कुमारी तिवारी
Suman Kumari Tiwari
1804, Platina-C
Casa Bella Gold
Near Khidkaleshwar, Dombivli East
Palava City
Kalyan
Manpada
Thane Maharashtra - 421204
9930639088

Download Date: 01/07/2019

Generation Date: 01/04/2019

Signature Not Verified
Digitally signed by
UNIQUE IDENTIFICATION
AUTHORITY OF INDIA IAI
Date: 2019.07.01 21:23:48
IST

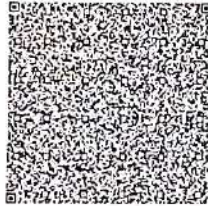

QR Code with Photograph

आपका आधार क्रमांक / Your Aadhaar No. :

9108 1325 6893

VID : 9171 9596 8971 6425

मेरा आधार, मेरी पहचान



भारत सरकार
Government of India



सुमन कुमारी तिवारी
Suman Kumari Tiwari
जन्म तिथि/DOB: 01/08/1976
महिला/ FEMALE

9108 1325 6893

VID : 9171 9596 8971 6425

मेरा आधार, मेरी पहचान



Government of India



AADHAAR

सूचना

- आधार पहचान का प्रमाण है, नागरिकता का नहीं |
- पहचान का प्रमाण ऑनलाइन ऑथेंटिकेशन द्वारा प्राप्त करें |
- यह एक इलेक्ट्रॉनिक प्रक्रिया द्वारा बना हुआ पत्र है |

INFORMATION

- Aadhaar is a proof of identity, not of citizenship.
- To establish identity, authenticate online.
- This is electronically generated letter.

- आधार देश भर में मान्य है ।
- आधार भविष्य में सरकारी और गैर-सरकारी सेवाओं का लाभ उठाने में उपयोगी होगा ।
- Aadhaar is valid throughout the country .
- Aadhaar will be helpful in availing Government and Non-Government services in future .



भारतीय विशिष्ट पहचान प्राधिकरण
Unique Identification Authority of India

पता:
1804, प्लेटिना-सी, कारा बेला गोल्ड, पलावा शहर,
नजदीक खिडकालेश्वर, डोंबिवली ईस्ट, कल्याण, ठाणे,
महाराष्ट्र - 421204

Address:
1804, Platina-C, Casa Bella Gold, Palava
City, Near Khidkaleshwar, Dombivli East,
Kalyan, Thane,
Maharashtra - 421204

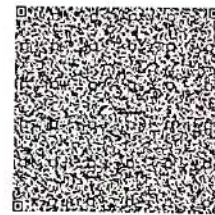

QR Code with Photograph

9108 1325 6893

VID : 9171 9596 8971 6425



भारत सरकार
Government of India



AADHAAR

Shreyanta Healthcare & Diagnostics Pvt. Ltd.
212 to 217, Swanik Arcade, Pragatinagar,
Laranpura, Ahmedabad-380013.
Regd. No. : 051902468



Shreeyanta Healthcare & Diagnostics Pvt. Ltd.
212 to 217, Swanik Arcade, Pragatinagar,
Naranpura, Ahmedabad-380013.
Regd. No. : 051902468

 GPS Map Camera

Ahmedabad, Gujarat, India

Unnamed Road, Nirnay Nagar, Ahmedabad, Gujarat 380081,
India

Lat 23.068332°

Long 72.552575°

26/08/23 01:10 PM GMT +05:30



26-09-2023 08:24:21

ID: 4596
Name: bwan, suman
Age: 47yrs
Sex: Female
Hospital:
Department:

HR : 68 bpm
PR : 130 ms
QRS : 90 ms
QT/QTc : 374/398 ms
P/QRS/T : 7/33/-1 deg.
RV5/SV1 : 0.464/-0.801 mv
RV5+SV1 : 1.265 mv

<< Analysis Result >>

** normal ECG **

Sinus rhythm

Dr. Maulik K. Kinariwala
(M.D. (Medicine), PGDDM (UK)

Regd. No. : G-14926

Shreeyanta Healthcare & Diagnostics Pvt. Ltd.

Need to be confirmed by doctor. Doctor Name: _____

0.67Hz - 35Hz AC 50Hz 25 mm/s 10 mm/mv

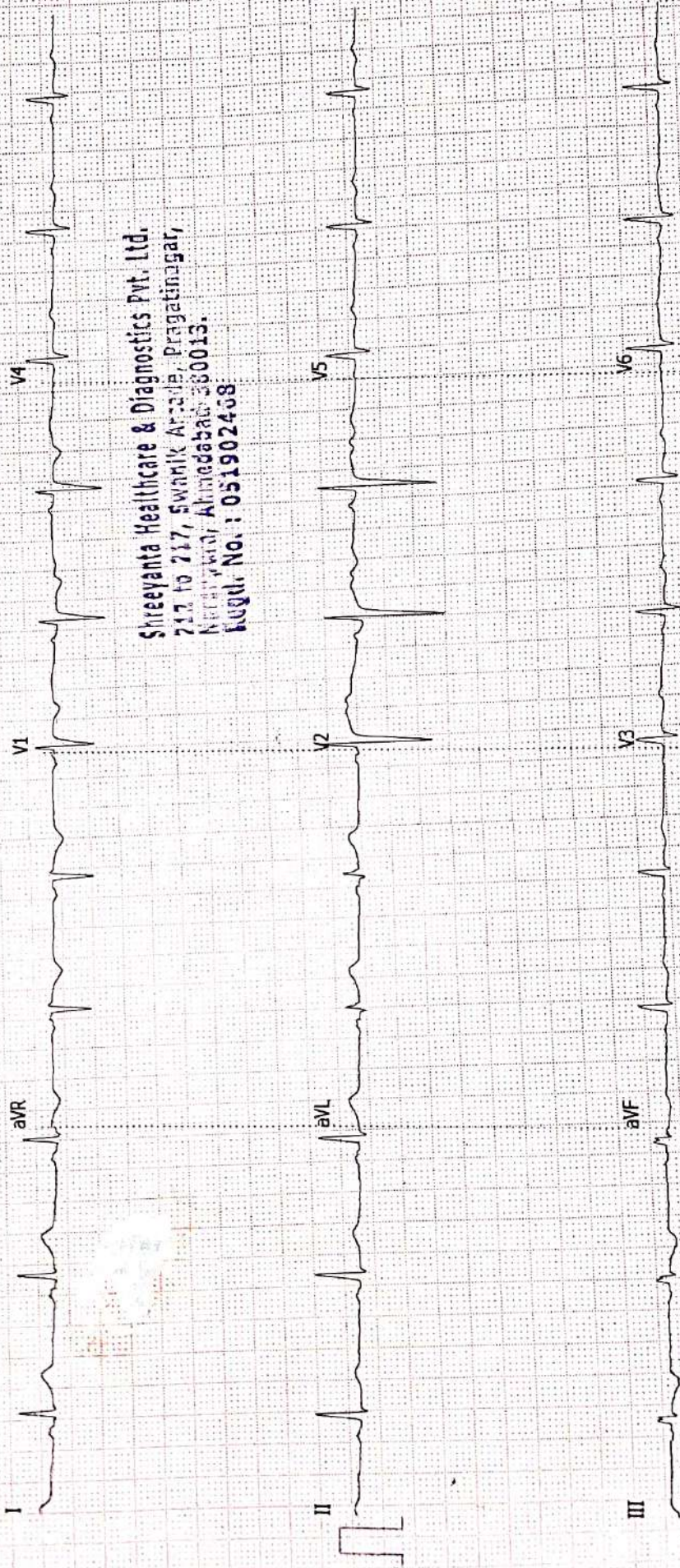

Shreeyanta Healthcare & Diagnostics Pvt. Ltd.
217 to 217, Swanik Arava, Pragatnagar,
Narayanpur, Ahmedabad-380013.
Regd. No. : 051902408

Human Body Composition Monitoring Report of Analysis and Suggestion

Name	Gender	Age	Height	Time of Measurement
SUMAN	Female	47	152cm	2023-08-26 11:22

Total Score	61.4
Bio-Age	55

Indicators of Body Composition

Indicators	Results	Ideal Range	Condition Judgement				
			Lower	Low	Normal	High	Higher
Weight(kg)	55.1	42.7 ~ 55.2	█	█	█	█	█
BMI(kg/ m ²)	23.8	18.5 ~ 23.9	█	█	█	█	█
TBF%	39.5	18 ~ 30	█	█	█	█	█
VFI	11	2.1 ~ 9	█	█	█	█	█
TBW%	46.3	45 ~ 65	█	█	█	█	█
SM%	26.8	31.5 ~ 45.5	█	█	█	█	█
BMC(kg)	1.8	1.9 ~ 2.5	█	█	█	█	█
BMR (KCal/d)	1090	1053 ~ 1346	█	█	█	█	█

Weight Control Advice

Reduce Fat <input type="checkbox"/>	Enhance Muscle <input checked="" type="checkbox"/>	Maintain the status <input type="checkbox"/>
Maintain Weight	42.7 ~ 55.2 kg	
Increase Muscle	2.6 ~ 10.3 kg	
Reduce Fat	5.2 ~ 11.8 kg	
Maintain Water	24.8 ~ 35.8 kg	
Increase Minerals	0.1 ~ 0.7 kg	

Recommended daily calorie intake

1221	KCal/day
------	----------

Fat-Free Mass and Fat Mass Analysis

Focus	Results	Ideal Range
Fat Mass FM(kg)	21.76	7.69 ~ 16.57
Fat Mass Index FMI	9.42	3.33 ~ 7.17
Fat-Free Mass FFM(kg)	33.34	35.05 ~ 38.65
Fat-Free Mass Index FFMI	14.43	15.17 ~ 16.73
Ratio of Fat to SM	1.47	0.57 ~ 0.66

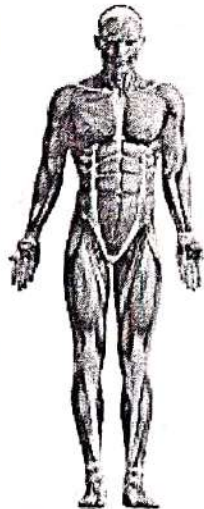

Body Composition Balance Analysis

Upper limb balance	1
<input checked="" type="checkbox"/> Symmetrical	<input type="checkbox"/> Enhance Left
<input type="checkbox"/> Enhance Right	
Body balance	1.027
<input checked="" type="checkbox"/> Symmetrical	<input type="checkbox"/> Enhance Left
<input type="checkbox"/> Enhance Right	
Lower limb balance	1.021
<input checked="" type="checkbox"/> Symmetrical	<input type="checkbox"/> Enhance Left
<input type="checkbox"/> Enhance Right	

Body Composition and Health Evaluation

Result reads standard weight but excessive body fat. It is a sign of risk which causes agility degenerating, being out of shape physically, even metabolic diseases such as high blood pressure, high blood glucose etc. Too little muscle due to inadequate exercise. Please do aerobic exercise and strengthening exercise once every two days.

Health Risk Warning

Warning: visceral fat level is high. There is something wrong with your lipid metabolism, easy to cause fat liver, high blood lipids. Please lower visceral fat level to female's ideal value 3. Inadequate bone minerals content is a sign of alert that one is more likely to suffer from middle aged and elderly osteoporosis.

Shreyanta Healthcare & Diagnostics Pvt. Ltd.
212 to 217, Swanik Arcade, Pragatinagar,
Naranpura, Ahmedabad-380013.
Regd. No. : 051902468

आहार योजना

नाम Sumien तारीख 26/8/23
आयु 47 (वर्ष) ऊंचाई 152 वजन 55 (किग्रा) बीएमआई 23.8
प्रोटीन _____ कार्बोहाइड्रेट _____ वसा _____
नमक _____ (ग्राम) तेल 15-16 ml

सुबह 7:10 A.M.

1 गिलास गुनगुना पानी + नीबू का रस या एलोवेरा जूस या मेथी के बीज चम्मचा (रात भर भिगोया हुआ)

1 कप चाय, कॉफी, मलाई निकाला हुआ दूध (चीनी रहित)

2 बिस्कुट (मैरी)

सुबह का नाश्ता 8:10

2 W मिली दूध (चीनी नहीं, क्रीम नहीं), दही

2 बादाम, 2 अखरोट

स्लाइस ब्राउन ब्रेड

कटोरी उपमा, पोहा, दलिया, ओट्स (शाकाहारी के साथ) 1 bowl

एलडीली, सादा, डोसा, उत्तपम, चिल्ला

1 रोटी, सब्जी। पराठा, (मूली, मेथी, पालक, दूधी, पनीर) (बिना फैट के)।

दाल ना ढोकला में चिल्ला

1 अंडे सा सफेद हिस्सा

1 बाउल स्प्राउट्स

उबले हुए मूंग, मोठ, चना

मिड मॉर्निंग ए.एम. 10:30

1 ग्लास क्लियर सूप, चास, वेजिटेबल जूस।

150 ग्राम फल (संतरा, मोसंबी, सेब, नाशपाती, पपीता, अमरूद, तरबूज, जामुन, अनानास, कीवी।)

दोपहर का भोजन - ए.एम. 1:10

- 2 रोटी (40) ग्राम। आटा या
_ रोटी + _ कटोरी चावल
कटोरी दही 1 ग्लास बटर मिल्क
कटोरी हरी सब्जी
कटोरी दाल या दाल
_ ग्राम चिकन/मछली (सप्ताह में दो बार)

1 बाउल सलाद

चाय - अपराहन 4:10

1 कप चाय, कॉफी, मलाई निकाला हुआ दूध, (चीनी रहित)

1 खाखरा - मारी या क्रैकर्स

1 कटोरी ममरा, भुना हुआ पोहा, चिवड़ा

50 ग्राम. भुना हुआ चना

1 बाउल स्प्राउट्स शेल।

शाम - अपराहन 6:10

210 ग्राम, फल 1 कटोरी सब्जी। शोरबा

रात का खाना - पी.एम. 6:10

2 रोटी या भखरी, थपला (न्यूनतम तेल) (_ ग्राम, आटा)

या

2 रोटी _ कटोरी चावल/खिचड़ी/दलिया

1 कटोरी दाल या दाल

1 बाउल सलाद

1 कटोरी सब्जी।

सोने का समय - अपराहन

— एमएल दूध, (कोई वसा नहीं, कोई चीनी नहीं) (वैकल्पिक)

रात के खाने में ✓

o कोई भी एक वस्तु ली जा सकती है (कम से कम तेल में पकाया हुआ), डोसा, उत्तपम,
चीला, सांभर स्टीम्ड मुठिया दाल ढोकली,

ओ शाकाहारी चावल, पुलाव, शाकाहारी हांडवो, ढोकला, खमन,

ओ पाव भाजी (ब्राउन ब्रेड), गेहूं पास्ता, नूडल्स सब्जियों के साथ।

Oil: 15-16 ml/day

Water: 12-15 glass/day.

- Mashey dal Chillas - 3
- Suji Dheela 6-12 Pcs.
- Multigrain Roti & Sabji

Shreyanta Healthcare & Diagnostics Pvt. Ltd.
212 to 217, Swanik Arcade, Pragatinagar,
Naranpura, Ahmedabad-380013.
Regd. No. : 051902468

NAME: SUMAN TIWARI	DATE: 26 / 08 / 2023
AGE: YEARS SEX: Female	REF.DR. ARCOFEMI MEDIWHEEL

INVESTIGATION : USG ABDOMEN & PELVIS

LIVER appears normal in size and shows normal echopattern. No evidence of focal mass lesion. No evidence of dilated intrahepatic biliary radicals noted. Portal vein and hepatic veins are unremarkable. Common bile duct appears normal.

GALL BLADDER appears normal distended. No cholecystitis.

PANCREAS appears normal in size and echopattern.

SPLEEN appears normal in size and echopattern. No evidence of mass lesion seen.

KIDNEYS:

Both kidneys appear normal in size, shape and position. No evidence of mass lesion or hydronephrosis seen on either side. Both Kidneys show normal cortical echogenicity well preserved cortico-medullary differentiation.

URINARY BLADDER is partially distended. No evidence of vesical mass or calculus is seen.

Uterus appears normal in size, position and echopattern. Endometrium thickness measures and appear normal.

No gross adnexal mass lesion seen right sided .

Evidence of 48x43mm size left adnexal hypoechoic lesion which is separately from left ovary .

Small and large bowel loops are unremarkable.

No evidence of ascites or lymphadenopathy is seen.

IMPRESSION:-

=Evidence of 48x43mm size left adnexal hypoechoic lesion which is separately from left ovary . s/o broad ligament fibroid .

Dr. JAY PARIKH

CONSULTANT RADIOLOGIST.

Dr. Jay Parikh

(M.S., Radiologist)

Regd. No. : G-20251

Shreeyanta Healthcare & Diagnostics Pvt. Ltd.

Shreeyanta Healthcare & Diagnostics Pvt. Ltd.
212 to 217, Swanik Arcade, Pragatinagar,
Naranpura, Ahmedabad-380013.

Regd. No. : 051902468

NAME: SUMAN TIWARI		DATE: 26 / 08 /2023	
AGE: YEARS	SEX: Female	REF.DR. ARCOFEMI MEDIWHEEL	

INVESTIGATION : USG BOTH BREASTS

No evidence of focal or diffuse mass lesions is seen on either side.

No evidence of collection / abscess formation on either side.

No evidence of duct dilatation on either side.

Evidence of few tiny non necrotic axillary lymph node.

Impression:-

No significant abnormality detected.

Dr. JAY PARIKH

CONSULTANT RADIOLOGIST.

Dr. Jay Parikh
(M.S., Radiologist)
Regd. No. : G-20251
Shreeyanta Healthcare & Diagnostics Pvt. Ltd.

Shreeyanta Healthcare & Diagnostics Pvt. Ltd.
212 to 217, Swanik Arcade, Pragatinagar,
Naranpura, Ahmedabad-380013.
Regd. No. : 051902400

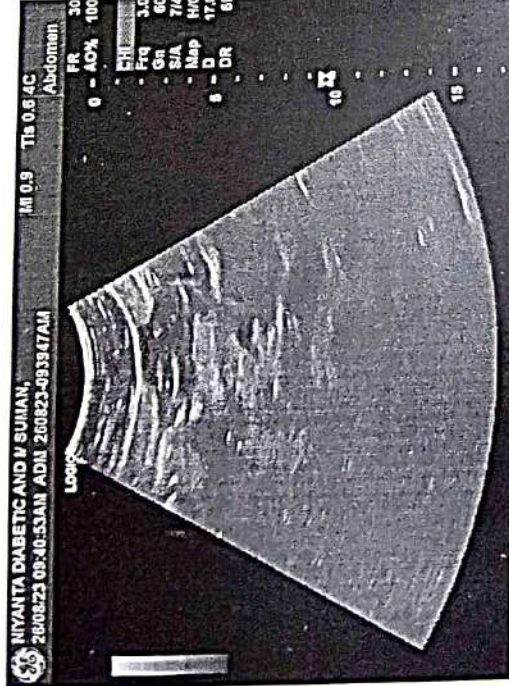
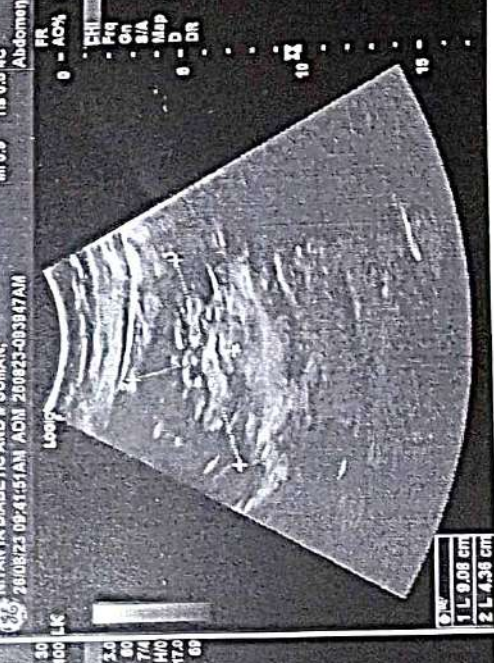
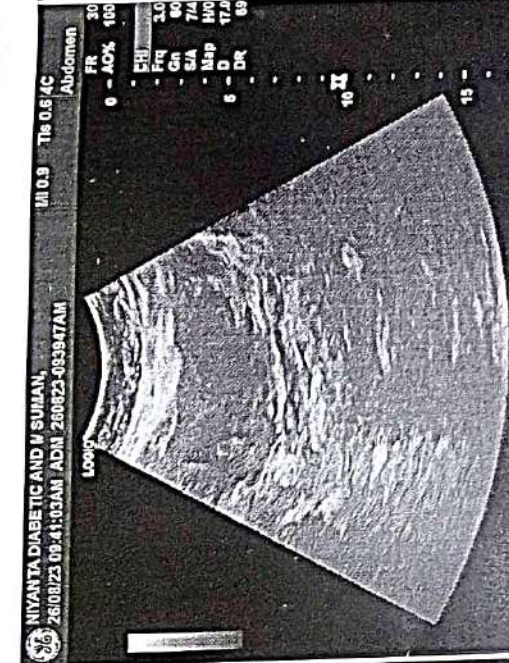

NAME: SUMAN TIWARI	AGE: 47YRS/FEMALE
REF BY:	DATE: 26/08/2023

INVESTIGATION: X-RAY CHEST - PA VIEW

Both lung fields appears prominent bronchovascular markings seen.

No Koch's, consolidation or pleural effusion is seen on either side.

Cardiac shadow appears normal.

Bony thorax and both dome of diaphragm appears normal..

IMPRESSION: -

NORMAL X RAY CHEST PA VIEW

Dr. Jay Parikh
(M.D., Radiologist)
Road. No. : G-20251
Shreeyanta Healthcare & Diagnostics Pvt. Ltd.

CONSULTANT RADIOLOGIST

Shreeyanta Healthcare & Diagnostics Pvt. Ltd.
212 to 217, Swanik Arcade, Pragatinagar,
Naranpura, Ahmedabad-380013.
Regd. No. : 051902468

R

Shreeyanta Healthcare & Diagnostics Pvt. Ltd,
212 to 217, Swanik Arcade, Pragatinagar,
Naranpura, Ahmedabad-380013.
Regd. No. : 051902468

SUMAN TIWARI AGE-47 Female
REF DR:

Pat. ID.

Chest PA
26-08-2023 11:52:59 AM

NIYANTA DIABETES & METABOLIC CLINIC, AHMEDABAD

INVESTIGATION: 2D ECHO CARDIOGRAPHY

PATIENT NAME: SUMAN KUMARI TIWARI

AGE/SEX: 47YRS

REF. Dr. : DR. MAULIK KINARIWALA

DATE: 26/08/2023

<u>MITRAL VALVE</u>	NORMAL	<u>LEFT VENTRICLE</u>	
PROLAPSE	NORMAL	LVID DIASTOLE	45 MM
AREA	NORMAL	LVID SYSTOLIC	30 MM
<u>AORTIC VALVE</u>	NORMAL	<u>EJECTION FRECTION</u>	58 %
ROOT SIZE	30	IVS	10 MM
LA SIZE	32	LVPW	10 MM
<u>PULMONARY VALVE</u>	NORMAL	<u>TRICUSPID VALVE</u>	NORMAL

DOPPLER STUDY: -

	MITRAL VALVE	AORTIC VALVE	PULMONARY VALVE	TRICUSPID VALVE
PEAK VELOCITY m/sec	1.00	1.00	0.89	0.69
PEAK GRADIENT mm hg	4.00	4.00	3.00	2.00
REGURGITATION	TRIVIAL	NIL	NIL	TRIVIAL

FINAL IMPRESSION:

- NORMAL RA, RV, LA, LV
- GOOD LV SYSPUNCTION (LVEF=58%)
- TRIVIAL MR, TR. REDUCED LV COMPLICNACE
- NO SIGNIFICANT PAH (RVSP = 28 MMHG)
- NO CLOT, VEGETATION, PE.

Dr. Rasesh A. Pothiwala
M.D., DNB (Cardiologist)
Regd. No. : G-25943
Shreeyanta Healthcare & Diagnostics Pvt. Ltd.
DR. RASESH POTHIWALA

MD DNB CARDIO

Shreeyanta Healthcare & Diagnostics Pvt. Ltd.
212 to 217, Swanik Arcade, Pragatinagar,
Naranpura, Ahmedabad-380013.
Regd. No. : 051902468

Shreeyanta Healthcare & Diagnostics Pvt. Ltd.

212-217, Swanik Arcade, Nr Arjun Homes, B/h Vardan Tower, Pragatinagar - K. K. Nagar Road, Naranpura, Ahmedabad : 380 013.

Appointment +91 99042 90525 / +91 92656 34065 ☎ 079 2749 98 35 / Emergency : 87340 72706 📧 shreeyantaclinic@gmail.com

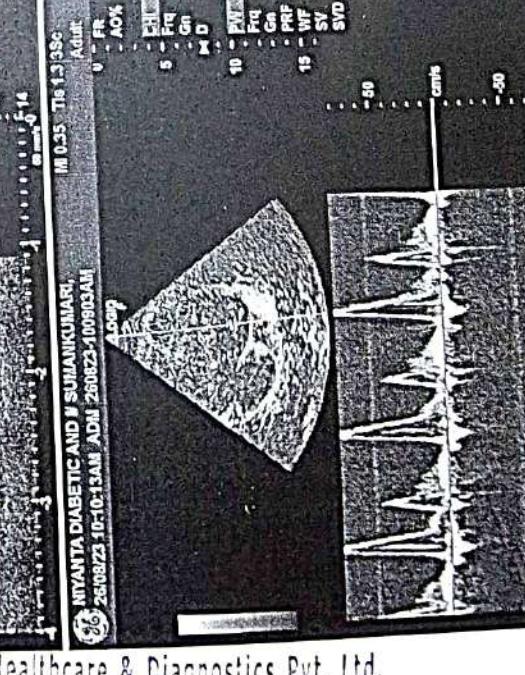
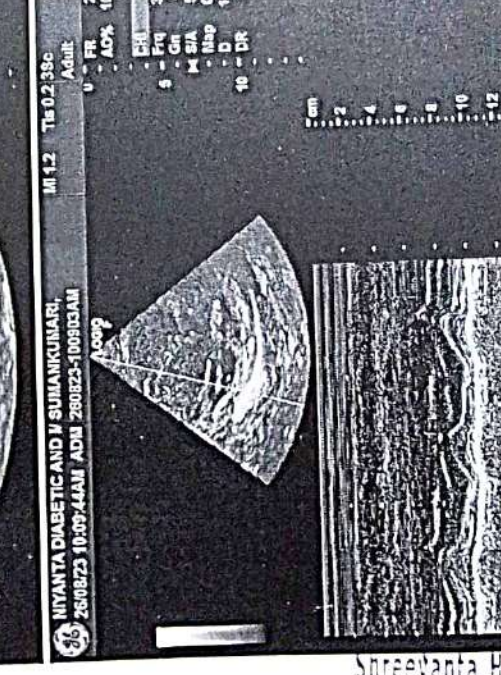
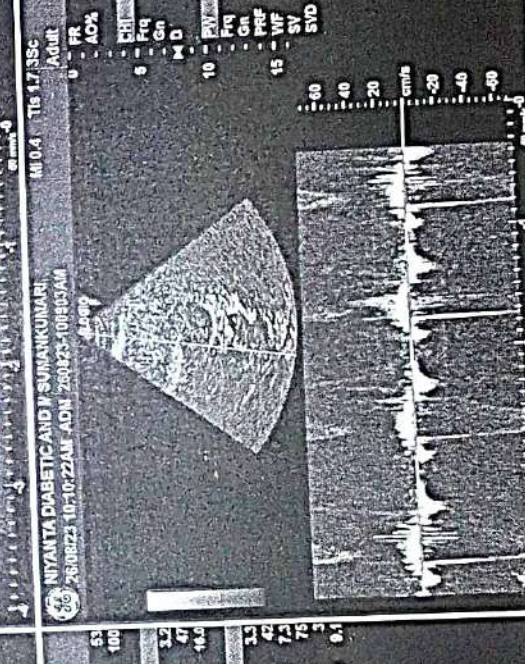
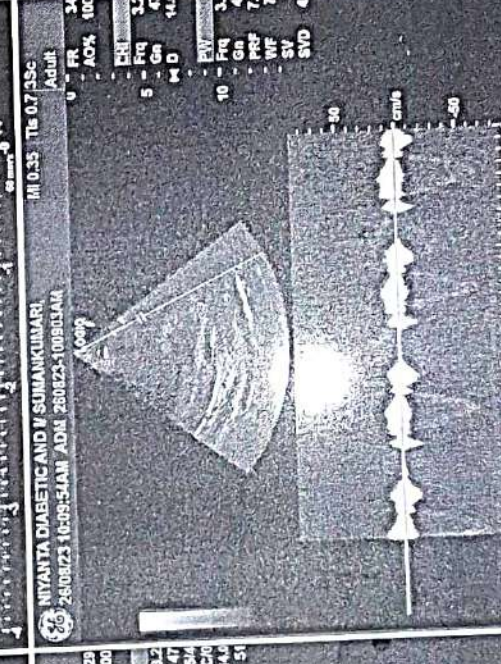
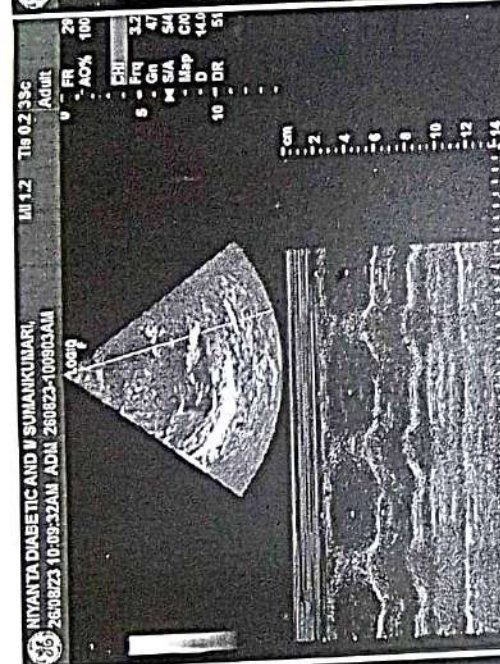
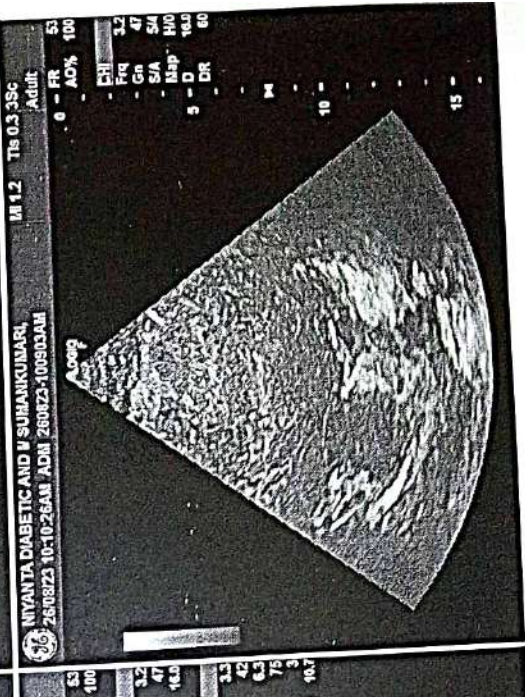
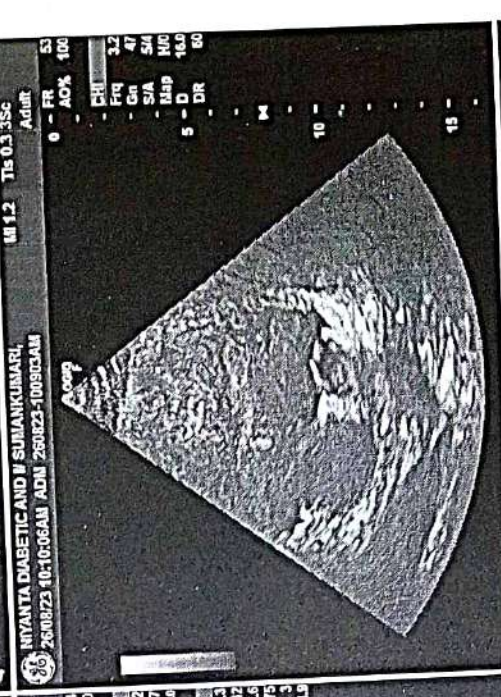
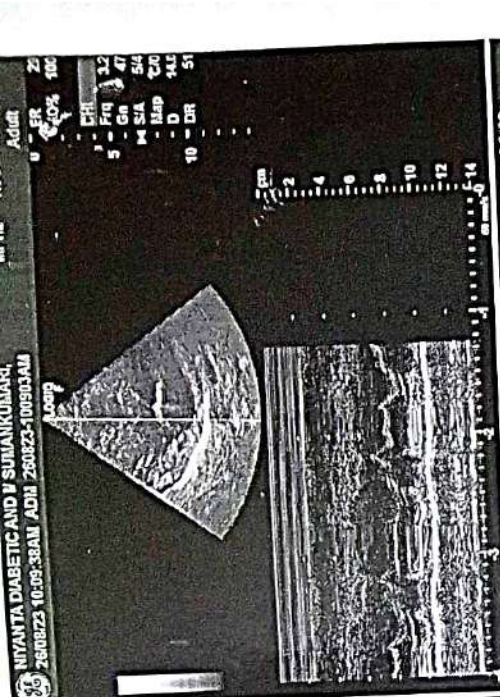

Shreeyanta Healthcare & Diagnostics Pvt. Ltd.
212 to 217, Swanik Arcade, Pragatinagar,
Naranpura, Ahmedabad-380013.
Regd. No. : 051902468



PATIENT'S NAME : SUMANKUMARI TIWARI
AGE/SEX : 47 Years/Female
REFERRED BY : ARCOFEMI HEALTHCARE LIMITED
LOCATION : SHREEYANTA DIABETIC & METABOLIC CLINIC
LAB. NO : SY-1410-23
SAMPLE NO : 3980
DATE/TIME : 26/08/2023\10:29
PT ID :

COMPLETE BLOOD COUNT

(PERFORM BY FULLY AUTOMATED SYSMAX-XP 100 CELL COUNTER)

Sample Type: EDTA

Test Name	Result	Units	Biological Reference Interval
Blood Counts			
Haemoglobin :	11.50	Gms%	11.5 - 16.0
Total R.B.C. :	4.05	mill/c.mm	4.2 - 5.4
Total W. B. C. :	5500	/cu mm	4000 - 11000
Platelet Count :	160000	/cu.mm	1,50,000 - 4,50,000
Differential Count % Expected Value (Absolute Count/uL)			
Neutrophils :	61	50 - 60	3355 1600 - 7000
Lymphocytes :	31	20 - 40	1705 1000-4000
Eosinophils :	04	1 - 4	220 40 - 400
Monocytes :	04	2 - 6	220 200 - 1000
Basophils :	00	0 - 01	00 0 - 100
Blood Indices			
P. C. V :	35.50	%	37 - 47
M. C. V. :	87.70	fl	78 - 100
M.C.H :	28.40	pg	27 - 32
M. C. H. C :	32.40	%	32 - 36
R.D.W :	13.30	%	11.5 - 14.0

Peripheral smear study

RBC's R.B.C -Normocytic Normochromic.
WBC's W.B.C -Normal in Number & DC As Given Above.
Platelets Platelets are Adequate and Normal in Morphology.
PS FOR MP No Any Blood Parasites seen.

..... End Of Report

Dr. Jitendra N. Nayak
(M.D., Pathologist)
Regd. No. : G-16789
Shreeyanta Healthcare & Diagnostics Pvt. Ltd.
DR. JITENDRA NAYAK
M.D.(PATH)

DR. JANAK THAKKAR
M.B.DCP (PATH)

Shreeyanta Healthcare & Diagnostics Pvt. Ltd.
212 to 217, Swanik Arcade, Pragatinagar,
Naranpura, Ahmedabad 380013.
Ph. No. : 079-27499835

Pathologist