



NABH PRE ACCREDITATION
ENTRY LEVEL HOSPITAL
PEH-2018-0537



**SURANA SETHIA HOSPITAL
AND RESEARCH CENTRE
CHARITABLE**

Chembur | Malad | Bhamburda | Navi Mumbai

Patient Name : MR. MARMAT KAMLESH .	IP / OP No : 1137651
Ordered Loc : Hospital clinic	Gender : Male Age : 39 Y 8 M 29 D
Referred By : Dr.Mediwheel	Vch No : 1397501
Class : OPD	Received Dt : 08-Dec-2023 12:58
Current Loc :	Reported On : 08-Dec-2023 13:00
Accession No : 23021920	Sample No : 23054559

COMPLETE HEAMOGRAM (C.B.C.)

<u>TEST DESCRIPTION</u>	<u>OBSERVED VALUE</u>	<u>REFERENCE RANGE</u>	<u>UNITS</u>
Haemoglobin	14.00	11.50 - 16.00	gm/dL
R.B.C.	4.97	4.00 - 6.00	Mill/C.mm
P.C.V.	43.90	37.00 - 47.00	%
M.C.V.	88.33	78.00 - 100.00	fL
M.C.H.	28.17	27.00 - 31.00	pg
M.C.H.C.	31.89	32.00 - 36.00	%
RDW	14.1	11.0 - 15.0	%
Total W.B.C. Count	6500	4000 - 11000	/C.mm
<u>DIFFERENTIAL COUNT</u>			
Neutrophils	56	40 - 75	%
Eosinophils	2	1 - 6	%
Basophils	0	0 - 1	%
Lymphocytes	40	20 - 45	%
Monocytes	2	1 - 10	%
WBC MORPHOLOGY	Normal		
RBC MORPHOLOGY	Normal		
PLATELET COUNT	260	150 - 450	10 ³ /ul
PLATELETS	Adequate		

** END OF REPORT **

Checked By

Provisional

Authorized By Technician

Printed By : SSSL on 06/12/2023 01:00:26PM

Pote

Dr. Pragati Pote
MB, DPB,
(Path & Bact)

A Social Venture of
SURANA CHARITABLE TRUST

Regd. No. E 15635 With Charity Commissioner Mumbai
Income Exemption No. DIT (E) / MC / 80G / 524 / 2009 - 10, 12-A Registration No. TR/31324.
Sumannagar, Sion Trombay Road, Chembur, Mumbai - 400071 **Tel. : 022-3378 3378**
Email: info@suranasethiahospital.in Web: www.suranasethiahospital.com



NABH PRE ACCREDITATION
ENTRY LEVEL HOSPITAL
PEH-2016-0537



**SURANA SETHIA HOSPITAL
AND RESEARCH CENTRE
CHARITABLE**

Chembur | Malad | Bhivandi | Navi Mumbai

Patient Name : MR. MARMAT KAMLESH.	IP / OP No : 1137651
Ordered Loc : Hospital clinic	Gender : Male Age :39 Y 8 M 29 D
Referred By : Dr. Mediwheel	Vch No : 1397501
Class : OPD	Received Dt : 08-Dec-2023 12:58
Current Loc :	Reported On : 08-Dec-2023 13:00
Accession No : 23021920	Sample No : 23054557

BLOOD GROUP & RH TYPE

<u>TEST DESCRIPTION</u>	<u>OBSERVED VALUE</u>	<u>REFERENCE RANGE/UNITS</u>
--------------------------------	------------------------------	-------------------------------------

BLOOD GROUP & RH TYPE

ABO Group	"B"	
Rh Factor	NEGATIVE	
	** END OF REPORT **	

[Signature]
Checked By
Provisional

Authorized By Technician

Printed By : SSSL on 08/12/2023 01:00:45PM

[Signature]
Dr. Pragati Pote
MB, DPG.
(Path & Bact)

A Social Venture of
SURANA CHARITABLE TRUST

Regd. No. E 15635 With Charity Commissioner Mumbai
Income Exemption No. DIT (E) / MC / 80G / 524 /2009 - 10. 12-A Registration No. TR/31324
Sumannagar, Sion Trombay Road, Chembur, Mumbai - 400071 **Tel. : 022-3378 3378**
Email: info@suranasethiahospital.in Web : www.suranasethiahospital.com



NABH PRE ACCREDITATION
ENTRY LEVEL HOSPITAL
PEH-2018-0537



**SURANA SETHIA HOSPITAL
AND RESEARCH CENTRE
CHARITABLE**

Chembur | Malad | Bhamburda | Navi Mumbai

Patient Name : MR. MARMAT KAMLESH .
Ordered Loc : Hospital clinic
Referred By : Dr.Mediwheel
Class : OPD
Current Loc :
Accession No : 23021920

IP / OP No : 1137651
Gender : Male Age : 39 Y 8 M 29 D
Vch No : 1397501
Received Dt : 08-Dec-2023 12:58
Reported On : 08-Dec-2023 13:00
Sample No : 23054556

ESR

<u>TEST DESCRIPTION</u>	<u>OBSERVED VALUE</u>	<u>REFERENCE RANGE\UNITS</u>
ESR (Erythrocyte Sedimentation Rate)	15	1 - 20 mm/hr

** END OF REPORT **

[Signature]
Checked By

Provisional

Authorized By Technician

Printed By : SSSC on 08/12/2023 01:00:51PM

[Signature]
Dr. Pragati Pote
MB, DPE.
(Path & Bact)

A Social Venture of
SURANA CHARITABLE TRUST

Regd. No. E 15635 With Charity Commissioner Mumbai
Income Exemption No. DIT (E) / MC / 80G / 524 /2009 - 10. 12-A Registration No. TR/31324.
Sumannagar, Sion Trombay Road, Chembur, Mumbai - 400071 **Tel. : 022-3378 3378**
Email: info@suranasethiahospital.in Web : www.suranasethiahospital.com



NABH PRE ACCREDITATION
ENTRY LEVEL HOSPITAL
PEH-2018-0537



**SURANA SETHIA HOSPITAL
AND RESEARCH CENTRE
CHARITABLE**

Chembur | Malad | Bhiwandi | Navi Mumbai

Patient Name : MR. MARMAT KAMLESH .	IP / OP No. : 1137651
Ordered Loc : Hospital clinic	Gender : Male Age : 39 Y 8 M 29 D
Referred By : Dr.Mediwheel	Vch No : 1397501
Class : OPD	Received Dt : 08-Dec-2023 12:58
Current Loc :	Reported On : 08-Dec-2023 13:01
Accession No : 23021920	Sample No : 23054661

LIVER FUNCTION TEST

<u>TEST DESCRIPTION</u>	<u>OBSERVED VALUE</u>	<u>REFERENCE RANGE</u>	<u>UNITS</u>
Total Bilirubin	1.3	0.1 - 1.2	mg/dl
Conjugated (Direct) Billrubin	0.6	0.0 - 0.3	mg/dl
Unconjugated (Indirect) Bilirubin	0.7	0.1 - 1.0	mg/dL
SGOT	44.0	15.0 - 48.0	U/L
SGPT	92.0	13.0 - 69.0	U/L
Serum Alkaline Phosphates	108.0	28.0 - 111.0	IU/L
Serum Proteins Total	6.5	6.0 - 8.2	gm%
Serum Albumin	4.0	3.0 - 5.0	gm%
Serum Globulin	2.50	1.90 - 3.50	gm%
Albumin : Globulin Ratio	1.60	0.90 - 2.00	gm%
Serum Creatinine	0.9	0.5 - 1.5	mg/dl
G. G. T. P	28.0	0.0 - 45.0	IU/L

** END OF REPORT **

Checked By
Provisional

Authorized By Technician

Printed By : SSSL on 08/12/2023 01:01:28PM

Dr. Pragati Pote
MB, DPM,
(Path & Bact)

A Social Venture of
SURANA CHARITABLE TRUST

Regd. No. E 15635 With Charity Commissioner Mumbai
Income Exemption No. DIT (E) / MC / 80G / 524 / 2009 - 10, 12-A Registration No. TR/31324,
Sumnagar, Sion Trombay Road, Chembur, Mumbai - 400071 **Tel. : 022-3378 3378**
Email: info@suranasethiahospital.in Web. : www.suranasethiahospital.com



NABH PRE ACCREDITATION
ENTRY LEVEL HOSPITAL
PEH-2018-0537



**SURANA SETHIA HOSPITAL
AND RESEARCH CENTRE
CHARITABLE**

Chembur | Matad | Bhivandi | New Mumbai

Patient Name : MR. MARMAT KAMLESH .	IP / OP No : 1137851
Ordered Loc : Hospital clinic	Gender : Male Age : 39 Y 8 M 29 D
Referred By : Dr.Mediwheel	Vch No : 1397501
Class : OPD	Received Dt : 08-Dec-2023 12:58
Current Loc :	Reported On : 08-Dec-2023 13:01
Accession No : 23021920	Sample No : 23054561

LIPID PROFILE

<u>TEST DESCRIPTION</u>	<u>OBSERVED VALUE</u>	<u>REFERENCE RANGE</u>	<u>UNITS</u>
Total Cholesterol	175	150 - 250	mg%
Triglycerides	96	35 - 160	mg%
HDL Cholesterol	43	30 - 70	mg%
VLDL Cholesterol	19.20	7.00 - 35.00	mg%
LDL Cholesterol	112.80	108.00 - 145.00	mg%
LDL/HDL Ratio	2.62	1.10 - 3.90	
TC/HDL CHOL Ratio	4.07	3.50 - 5.00	

** END OF REPORT **

Checked By
Provisional

Authorized By Technician

Printed By : SSSL on 08/12/2023 01:01 28PM

Dr. Pragati Pote
MB, DPB,
(Path & Bact)

A Social Venture of
SURANA CHARITABLE TRUST

Regd. No. E 15635 With Charity Commissioner Mumbai
Income Exemption No. DIT (E) / MC / 80G / 524 /2009 - 10. 12-A Registration No. TR/31324.
Sumannagar, Sion Trombay Road, Chembur, Mumbai - 400071 **Tel. : 022-3378 3378**
Email: info@suranasethiahospital.in Web : www.suranasethiahospital.com



NABH PRE ACCREDITATION
ENTRY LEVEL HOSPITAL
PEH-2018-4537



**SURANA SETHIA HOSPITAL
AND RESEARCH CENTRE
CHARITABLE**

Chembur | Malad | Bhivandi | Navi Mumbai

Patient Name : MR. MARMAT KAMLESH.	IP / OP No : 1137651
Ordered Loc : Hospital clinic	Gender : Male Age : 39 Y 8 M 29 D
Referred By : Dr.Mediwheel	Vch No : 1397501
Class : OPD	Received Dt : 08-Dec-2023 12:58
Current Loc :	Reported On : 08-Dec-2023 13:01
Accession No : 23021920	Sample No : 23054561

BLOOD SUGAR F/PP

TEST DESCRIPTION

OBSERVED VALUE

REFERENCE RANGE UNITS

Blood Sugar Fasting (FBS)	105	70 - 110 mg%
Urine Sugar (Fasting)	Absent	
Urine Ketone (Fasting)	Absent	

** END OF REPORT **

Checked By
Provisional

Authorized By Technician

Printed By : SSSL on 08/12/2023 01:01:28PM

Pragati
Dr. Pragati Pote
MB, DPB,
(Path & Bact)

A Social Venture of
SURANA CHARITABLE TRUST
Regd. No. E 15635 With Charity Commissioner Mumbai
Income Exemption No. DIT (E) / MC / 80G / 524 / 2009 - 10. 12-A Registration No. TR/31324.
Sumannagar, Sion Trombay Road, Chembur, Mumbai - 400071 **Tel. : 022-3378 3378**
Email: info@suranasethiahospital.in Web: www.suranasethiahospital.com



NABH PRE ACCREDITATION
ENTRY LEVEL HOSPITAL
PEH-2018-0537



**SURANA SETHIA HOSPITAL
AND RESEARCH CENTRE
CHARITABLE**

Chembur | Malad | Bhamburda | Navi Mumbai

Patient Name : MR. MARMAT KAMLESH .	IP / OP No : 1137651
Ordered Loc : Hospital clinic	Gender : Male Age : 39 Y 8 M 29 D
Referred By : Dr.Mediwheel	Vch No : 1397501
Class : OPD	Received Dt : 06-Dec-2023 12:58
Current Loc :	Reported On : 06-Dec-2023 13:01
Accession No : 23021920	Sample No : 23054561

BIOCHEMISTRY

<u>TEST DESCRIPTION</u>	<u>OBSERVED VALUE</u>	<u>REFERENCE RANGE</u>	<u>UNITS</u>
BUN	13.0	6.0 - 21.0	mg/dl
G. G. T. P	28.0	0.0 - 45.0	IU/L

** END OF REPORT **

Checked By
Provisional

Authorized By Technician

Dr. Pragati Pote
MB, DPB,
(Path & Bact)

Printed By : SSSL on 06/12/2023 01:01:27PM

A Social Venture of
SURANA CHARITABLE TRUST

Regd. No. E 15635 With Charity Commissioner Mumbai
Income Exemption No. DIT (E) / MC / 80G / 524 / 2009 - 10, 12-A Registration No. TR/31324.
Sumannagar, Sion Trombay Road, Chembur, Mumbai - 400071 **Tel. : 022-3378 3378**
Email: info@suranasethiahospital.in Web : www.suranasethiahospital.com



NABH PRE ACCREDITATION
ENTRY LEVEL HOSPITAL
PEH-2018-0537



**SURANA SETHIA HOSPITAL
AND RESEARCH CENTRE
CHARITABLE**

Chembur | Malad | Borwandi | New Mumbai

Patient Name : MR. MARMAT KAMLESH .	IP / OP No : 1137651
Ordered Loc : Hospital clinic	Gender : Male Age : 39 Y 8 M 29 D
Referred By : Dr.Mediwheel	Vch No : 1397501
Class : OPD	Received Dt : 08-Dec-2023 12:58
Current Loc :	Reported On : 08-Dec-2023 13:01
Accession No : 23021920	Sample No : 23054555

URINE ANALYSIS

<u>TEST DESCRIPTION</u>	<u>OBSERVED VALUE</u>	<u>REFERENCE RANGE</u> UNITS
<u>PHYSICAL EXAMINATION</u>		
Quantity	20 ml	
Colour	Pale yellow	
Appearance	Clear	
Deposit	Absent	
Reaction (PH)	Acidic	
Specific Gravity	1.010	
<u>CHEMICAL EXAMINATION</u>		
Urine Albumin	Absent	
Sugar	Absent	
Ketone Bodies	Absent	
Occult Blood	Absent	
Bile Pigment	Absent	
Bile Salt	Absent	
<u>MICROSCOPIC EXAMINATION</u>		
Red Blood Cells	Absent	00-02
Pus Cells	2 - 3	00-02 / hpf
Epithelial Cells	1 - 2	00-02 / hpf
Casts	Absent	
Crystals	Absent	
Spermatozoa	Absent	
Trichomonas Vaginalis	Absent	
Yeast Cells	Absent	
Amorphous Deposits	Absent	
Bacteria	Absent	

** END OF REPORT **

Checked By
Provisional

Authorized By Technician

Printed By : SSSL on 08/12/2023 01:01:48PM

Pragati
Dr. Pragati Pote
MB, DPB,
(Path & Bact)

A Social Venture of
SURANA CHARITABLE TRUST

Regd. No. E 15635 With Charity Commissioner Mumbai
Income Exemption No. DIT (E) / MC / 80G / 524 /2009 - 10. 12-A Registration No. TR/31324
Sumannagar, Sion Trombay Road, Chembur, Mumbai - 400071 **Tel. : 022-3378 3378**
Email: info@suranasethiahospital.in Web : www.suranasethiahospital.com



NABH PRE ACCREDITATION
ENTRY LEVEL HOSPITAL
PEH-2018-0537



**SURANA SETHIA HOSPITAL
AND RESEARCH CENTRE
CHARITABLE**

Chembur | Malad | Bhiwandi | Navi Mumbai

Patient Name : MR. MARMAT KAMLESH .	IP / OP No : 1137651
Ordered Loc : Hospital clinic	Gender : Male Age : 39 Y 8 M 29 D
Referred By : Dr.Mediwheel	Vch No : 1397529
Class : OPD	Received Dt : 08-Dec-2023 13:06
Current Loc :	Reported On : 08-Dec-2023 16:10
Accession No : 23021924	Sample No : 23054580

SERUM URIC ACID

<u>TEST DESCRIPTION</u>	<u>OBSERVED VALUE</u>	<u>REFERENCE RANGE</u> UNITS
Uric Acid	5.9	3.5 - 7.2 mg/dl

** END OF REPORT **

[Signature]
Checked By

Authorized By Technician

[Signature]
Dr. Pragati Pote
MB, DPB,
(Path & Bact)

Provisional Printed By: SSSL on 08/12/2023 04:10:18PM

A Social Venture of

SURANA CHARITABLE TRUST

Regd. No. E 15635 With Charity Commissioner Mumbai

Income Exemption No. DIT (E) / MC / 80G / 524 / 2009 - 10, 12-A Registration No. TR/31324.

Sumannagar, Sion Trombay Road, Chembur, Mumbai - 400071 **Tel. : 022-3378 3378**

Email: info@suranasethiahospital.in Web: www.suranasethiahospital.com



NABH PRE ACCREDITATION
ENTRY LEVEL HOSPITAL
PEH-2016-0537



**SURANA SETHIA HOSPITAL
AND RESEARCH CENTRE
CHARITABLE**

Chembur | Malad | Bhiwandi | Navi Mumbai

Patient Name : MR. MARMAT KAMLESH .	IP / OP No : 1137651
Ordered Loc : Hospital clinic	Gender : Male Age : 39 Y 8 M 29 D
Referred By : Dr.Mediwheel	Vch No : 1397501
Class : OPD	Received Dt : 08-Dec-2023 12:58
Current Loc :	Reported On : 08-Dec-2023 16:10
Accession No : 23021920	Sample No : 23054560

BLOOD SUGAR F/PP

<u>TEST DESCRIPTION</u>	<u>OBSERVED VALUE</u>	<u>REFERENCE RANGE/UNITS</u>
Blood Sugar Post Prandial (PPBS)	118	70 - 140 mg/dl
Urine Sugar (PP)	Absent	
Urine Ketone (PP)	Absent	
METHOD: GLUCOSE OXIDASE PEROXIDASE (GOD /POD)		

** END OF REPORT **

Checked By

Authorized By Technician

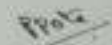
Dr. Pragati Pote
MB, DPB,
(Path & Bact)

Provisional Printed By : SSSL on 08/12/2023 :04:10:27PM

A Social Venture of
SURANA CHARITABLE TRUST

Regd. No. E 15635 With Chanty Commissioner Mumbai
Income Exemption No. DIT (E) / MC / 80G / 524 /2009 - 10: 12-A Registration No. TR/31324,
Sumannagar, Sion Trombay Road, Chembur, Mumbai - 400071 **Tel. : 022-3378 3378**
Email: info@suranasethiahospital.in Web. : www.suranasethiahospital.com



NABH PRE ACCREDITATION
ENTRY LEVEL HOSPITAL
PEH-2018-0537



**SURANA SETHIA HOSPITAL
AND RESEARCH CENTRE
CHARITABLE**

Chembur | Malad | Bhivandi | Navi Mumbai

NAME : KAMLESH MARMAT (39Y/M)
REF. BY : MEDIWHEEL
TEST ASKED : T3-T4-USTSH

SAMPLE COLLECTED AT :
(4000711424), SURANA SETHIA HOSPITAL, SION - TROMBAY
ROAD, SUMAN NAGAR, CHEMBUR, MUMBAI, MAHARASHTRA
400071, 400071

TEST NAME	TECHNOLOGY	VALUE	UNITS	Bio. Ref. Interval.
TOTAL TRIIODOTHYRONINE (T3)	C.M.I.A	108	ng/dL	58-159
TOTAL THYROXINE (T4)	C.M.I.A	6.99	ug/dL	4.87-11.72
TSH - ULTRASENSITIVE	C.M.I.A	4.366	uIU/mL	0.35-4.94

The Biological Reference Ranges is specific to the age group. Kindly correlate clinically.

Method :

- T3 - Fully Automated Chemi Luminescent Microparticle Immunoassay
- T4 - Fully Automated Chemi Luminescent Microparticle Immunoassay
- uTSH - Fully Automated Chemi Luminescent Microparticle Immunoassay

Disclaimer :

Results should always be interpreted using the reference range provided by the laboratory that performed the test. Different laboratories do tests using different technologies, methods and using different reagents which may cause difference in reference ranges and hence it is recommended to interpret result with assay specific reference ranges provided in the reports. To diagnose and monitor therapy doses, it is recommended to get tested every time at the same Laboratory.

Sample Collected on (SCT) : 08 Dec 2023 09:20
Sample Received on (SRT) : 08 Dec 2023 12:41
Report Released on (RRT) : 08 Dec 2023 14:56

A Social Venture of
SURANA CHARITABLE TRUST

Reord. No. E 15835 With Charity Commissioner Mumbai
Income Exemption No. DIT (E) / MC / 803 / 524 / 2009 - 10, 12-A Registration No. TR/31324,
Sumannagar, Sion Trombay Road, Chembur, Mumbai - 400071 **Tel. : 022-3378 3378**
Email: info@suranasethiahospital.in Web: www.suranasethiahospital.com

Dr. Shivaji MD (Path)

Dr. Sushanta Basak, DPM
Page: 1 of 2

Below 2.7% - Normal
2.7% - 3.4% - Pre-diabetic
3.4% - 4.0% - Diabetic

Below 2.7% - Good Control
2.7% - 7% - Fair Control
7.0% - 9% - Unsatisfactory Control
9% - Poor Control



NABH PRE ACCREDITATION
ENTRY LEVEL HOSPITAL
PEH-2018-0537



**SURANA SETHIA HOSPITAL
AND RESEARCH CENTRE
CHARITABLE**

Chembur | Malad | Bhivandri | Navi Mumbai

NAME : KAMLESH MARMAT (39Y/M)
REF. BY : MEDIWHEEL
TEST ASKED : HbA1c

SAMPLE COLLECTED AT :
(4000711424), SURANA SETHIA HOSPITAL SION -
TROMBAY ROAD, SUMAN NAGAR, CHEMBUR,
MUMBAI, MAHARASHTRA 400071, 400071

TEST NAME	TECHNOLOGY	VALUE	UNITS
HbA1c - (HPLC)	H.P.L.C	5.5	%

Bio. Ref. Interval :

Bio. Ref. Interval.: As per ADA Guidelines

Below 5.7% : Normal
5.7% - 6.4% : Prediabetic
>=6.5% : Diabetic

Guidance For Known Diabetics

Below 6.5% : Good Control
6.5% - 7% : Fair Control
7.0% - 8% : Unsatisfactory Control
>8% : Poor Control

Method : Fully Automated H.P.L.C method

AVERAGE BLOOD GLUCOSE (ABG) CALCULATED 111 mg/dL

Bio. Ref. Interval. :

90 - 120 mg/dl : Good Control
121 - 150 mg/dl : Fair Control
151 - 180 mg/dl : Unsatisfactory Control
> 180 mg/dl : Poor Control

Method : Derived from HbA1c values

Please correlate with clinical conditions.

-- End of report --

Sample Collected on (SCT) : 08 Dec 2023 09:20

Sample Received on (SRT) : 08 Dec 2023 12:47

Report Released on (RRT) : 08 Dec 2023 14:34

A Social Venture of
SURANA CHARITABLE TRUST

Regd. No. E. 15635 With Charity Commissioner Mumbai
Income Exemption No. DIT (E) / MC / 80G / 524 / 2019 - 10, 12-A Registration No. TR/31324
Sumannagar, Sion Trombay Road, Chembur, Mumbai - 400071 **Tel. : 022-3378 3378**
Email: info@suranasethiahospital.in Web. : www.suranasethiahospital.com

[Signature]

[Signature]

Dr Sumanta Basak, DPM

Page: 2 of 2



NABH PRE ACCREDITATION
ENTRY LEVEL HOSPITAL
PEH-2018-0537



**SURANA SETHIA HOSPITAL
AND RESEARCH CENTRE
CHARITABLE**

Chembur | Malad | Bhivandli | Navi Mumbai

NAME	: MR. KAMLESH MARMAT	SEX	: MALE
AGE	: 39 YRS	ID NO.	: 1137651
REF BY	: C/O. MEDIWHEEL	DATE	: 08/12/2023

EXAMINATION: 2D ECHOCARDIOGRAPHY

Conclusion:

1. All chambers normal sized.
2. Good LV function with LVEF = 60 %
3. No regional wall motion abnormality.
4. All valves structurally & functionally normal.
5. IAS / IVS intact.
6. No clot / vegetation / effusion.

Doppler Study:

- No diastolic dysfunction
- No TR. No PH.
- No other valvular regurgitation.
- No signs of high LVEDP.

Impression:

- Normal study.

Dr. Dinesh Rajpal
MD, Physician
Reg. No.82808.

A Social Venture of

SURANA CHARITABLE TRUST

Regd. No. E 15635 With Charity Commissioner Mumbai

Income Exemption No. DIT (E) / MC / 80G / 524 / 2009 - 10. 12-A Registration No. TR/31324.

Sumannagar, Sion Trombay Road, Chembur, Mumbai - 400071 **Tel. : 022-3378 3378**

Email: info@suranasethiahospital.in Web. : www.suranasethiahospital.com

Doppler Study:

- Diastolic dysfunction: Normal
- RVOT = Normal mm of Hg.
- LVOT = Normal mm of Hg.
- AR: NO MR: NO PR: NO TR: NO
- Peak / Mean across MV= Normal mm of Hg.
- Peak / mean across AV = 5 mm of Hg.
- MV PHT = Normal
- MVA by PHT = Normal square cm.
- AR PHT = Normal millisecond
- CWD across TV = Normal mm of Hg.
- PASP by TR jet = 31 mm of Hg.

Measurements:

	Measurement	Unit
Aorta		
LA	35	mm
AO	32	mm
ACS	18	mm
Mitral Valve		
Study		
Excursion D-E		mm
EF slop		mm/s
EPSS	7	mm

	Measurement	Unit
LV study		
IVsd	07	mm
LVIDd	44	mm
LVPWD	11	mm
IVSs	13	mm
LVIDs	27	mm
LVPWa	22	mm
EF %	60	%
% FS		%

A Social Venture of

SURANA CHARITABLE TRUST

Regd. No. E 15635 With Charity Commissioner Mumbai
Income Exemption No. DIT (E) / MC / 80G / 524 / 2009 - 10. 12-A Registration No. TR/31324.
Sumannagar, Sion Trombay Road, Chembur, Mumbai - 400071. **Tel. : 022-3378 3378**
Email: info@suranasethiahospital.in Web : www.suranasethiahospital.com

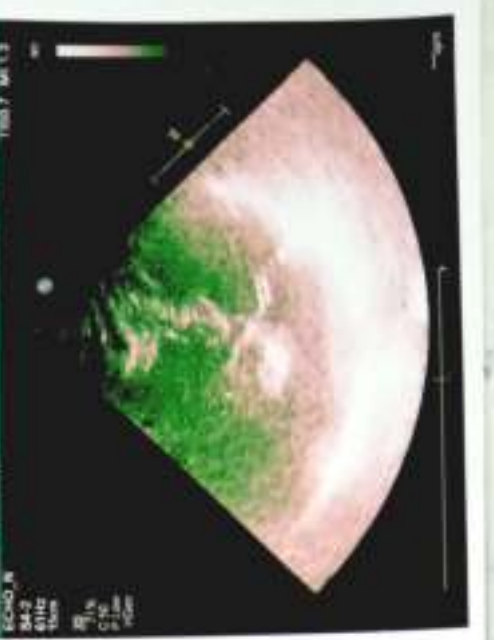
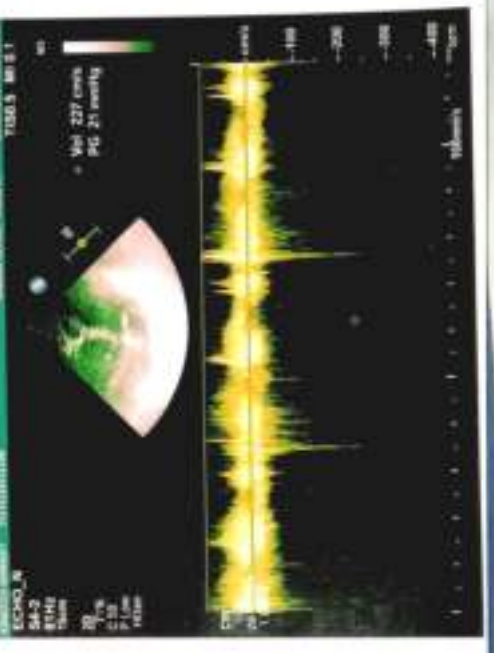
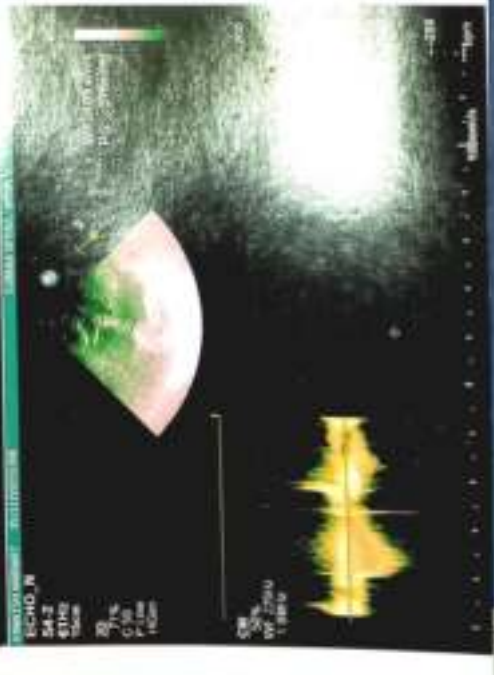
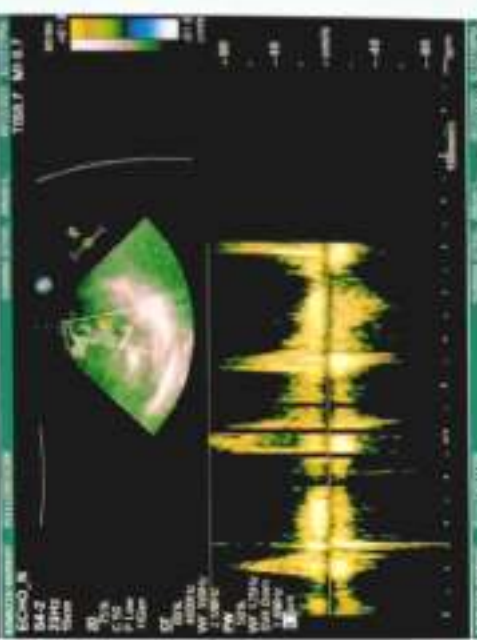
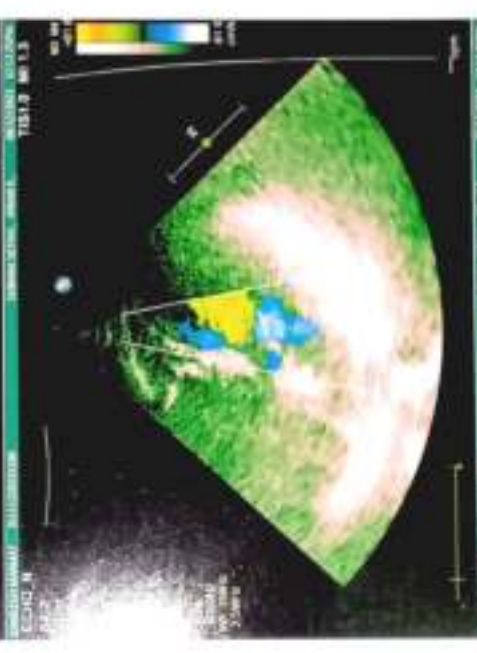
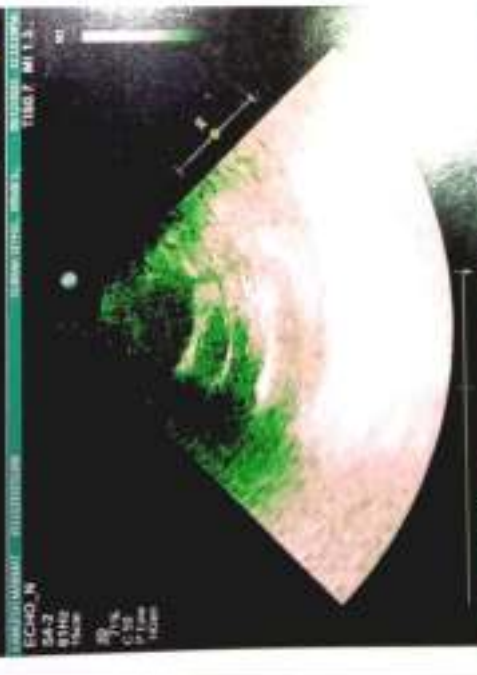



NABH PRE ACCREDITATION
ENTRY LEVEL HOSPITAL
PEH-2018-0537



**SURANA SETHIA HOSPITAL
AND RESEARCH CENTRE
CHARITABLE**

Chembur | Malad | Bhivandi | Navi Mumbai

NAME	: MR. KAMLESH MARMAT	SEX	: MALE
AGE	: 39 YRS	ID NO.	: 1137651
REF BY	: C/O. MEDIWHEEL	DATE	: 08/12/2023

ULTRASONOGRAPHY OF ABDOMEN AND PELVIS

LIVER

Liver is normal in size, shape and shows diffuse increased echogenicity. No focal lesion is seen. Intra hepatic biliary radicles and portal radicles are normal.

PORTAL VEIN AND C.B.D

Portal vein and C.B.D are normal in course and caliber.

GALL BLADDER

Gall bladder is physiologically distended. Wall thickness is normal. No evidence of calculus or sludge or pericholecystic collection.

SPLEEN

Spleen shows normal size, shape, contour and echogenicity. No abnormal parenchymal mass / lesion. Splenic vein is normal.

PANCREAS

Pancreas is normal in size, shape and position. It shows normal echogenicity. No focal mass lesion or calcification is seen. Pancreatic duct is not dilated

KIDNEYS

Both kidneys are normal in size, shape, position and contour. Parenchymal echogenicity is normal. Cortico-medullary difference is well maintained. No abnormal mass lesion is seen. No evidence of calculus and hydronephrosis in both kidneys.

Right kidney measures 11.5 x 5.0 cm.

Left kidney measures 11.3 x 5.2 cm.

Contd 2/..

A Social Venture of

SURANA CHARITABLE TRUST

Regd. No. E 15635 With Charity Commissioner Mumbai

Income Exemption No. DIT (E) / MC / 80G / 524 / 2009 - 10. 12-A Registration No. TR/31324

Sumannagar, Sion Trombay Road, Chembur, Mumbai - 400071 **Tel. : 022-3378 3378**

Email: info@suranasethiahospital.in Web : www.suranasethiahospital.com

NAME	: MR. KAMLESH MARMAT	SEX	: MALE
AGE	: 39 YRS	ID NO.	: 1137651
REF BY	: C/O. MEDIWHEEL	DATE	: 08/12/2023

:2:

AORTA AND RETROPERITONEUM

Visualized aorta and retroperitoneal vessels are normal in course and caliber.
No evidence of significant lymphadenopathy or free fluid.

URINARY BLADDER

Urinary bladder is well distended. It shows smooth wall and mucosal thickening is normal. No obvious mass lesion or calculus is seen.

PROSTATE

Prostate is normal in size, shape, position and echogenicity. No focal mass lesion is seen. Prostatic capsule is intact.

IMPRESSION:

- **Grade I fatty liver.**
- **No other significant abnormality is detected.**



DR. KETAN KALASKAR
M.D.
Consultant Radiologist
KKRG

A Social Venture of

SURANA CHARITABLE TRUST

Regd. No. E 15635 With Charity Commissioner Mumbai

Income Exemption No. DIT (E) / MC / 80G / 524 / 2009 - 10, 12-A Registration No. TR/31324

Sumannagar, Sion Trombay Road, Chembur, Mumbai - 400071 **Tel. : 022-3378 3378**

Email: info@suranasethiahospital.in Web: www.suranasethiahospital.com

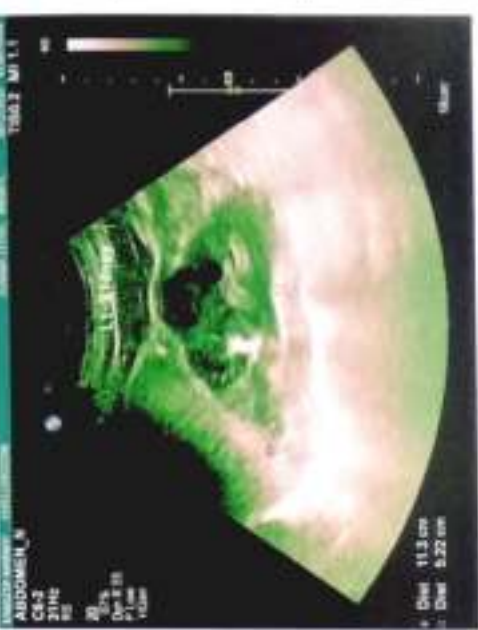
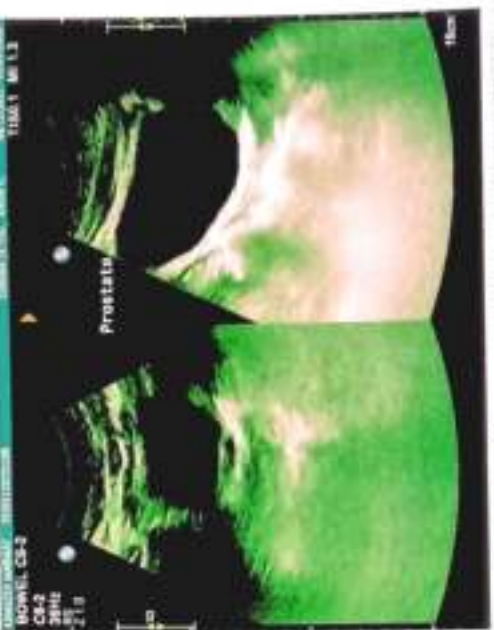
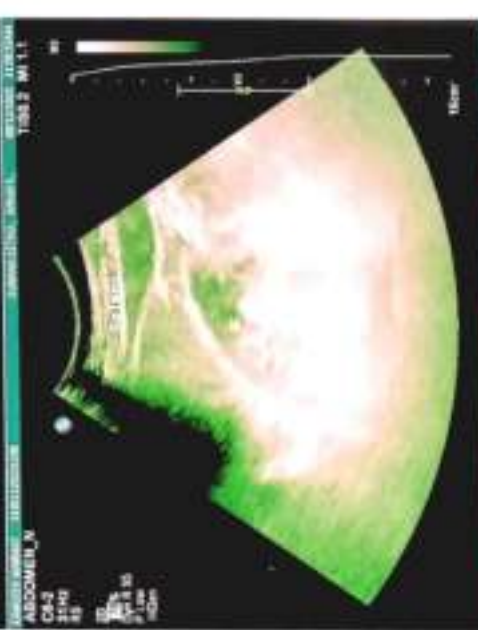
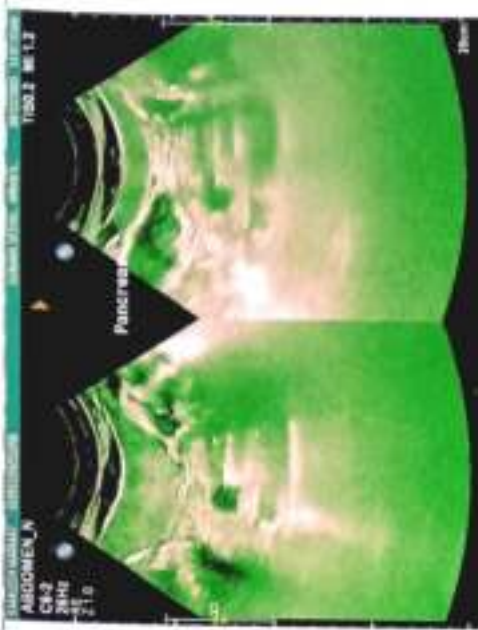
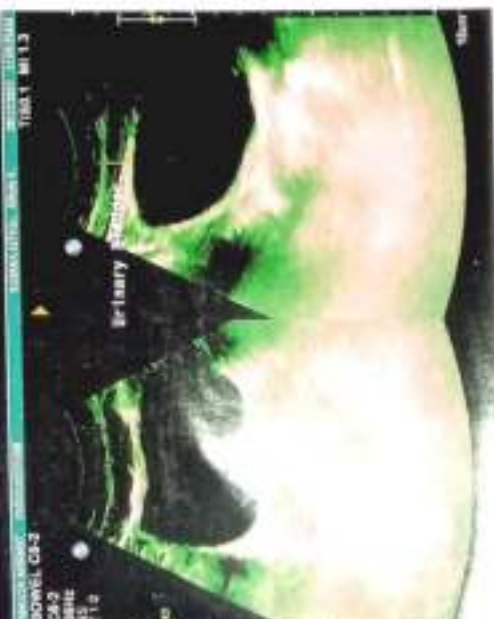
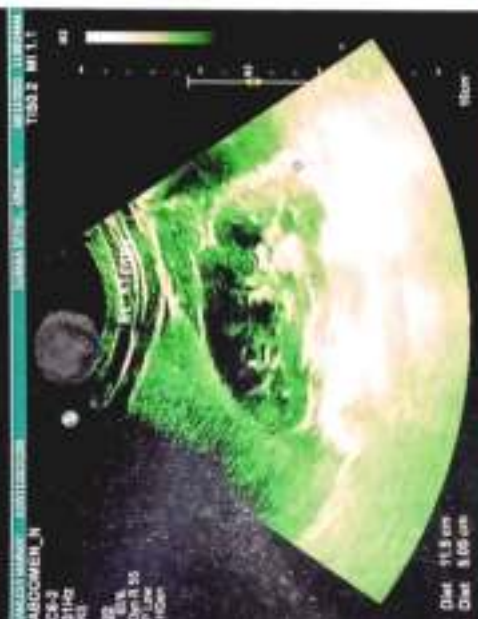
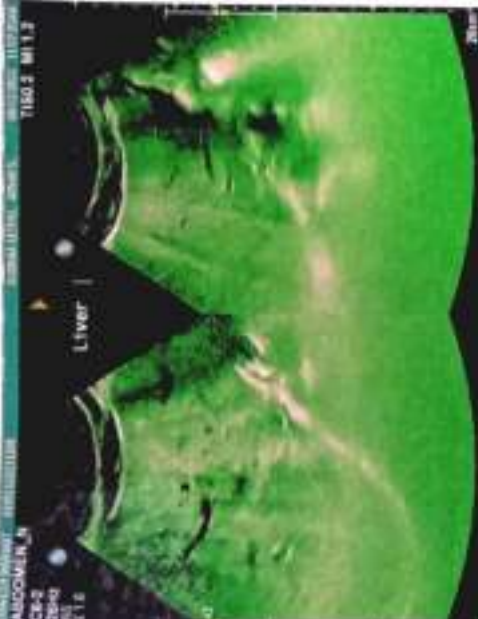

ID: kusum

08-12-2023 9:17:33
SUKMA HOSPITAL
CHEMBUR
MUMBAI

QRS	65 ms
QT / QTc Baz	396 / 405 ms
PR	140 ms
P	98 ms
RR / PP	956 / 952 ms
P / QRS / T	34 / 37 / 18 degrees

Normal sinus rhythm with sinus arrhythmia
Normal ECG

mrs - Kusum mo:mad
Age - 34 yrs / F
BP - 100 / 70 mmHg
P - 64 / min

63 bpm
- / - mmHg

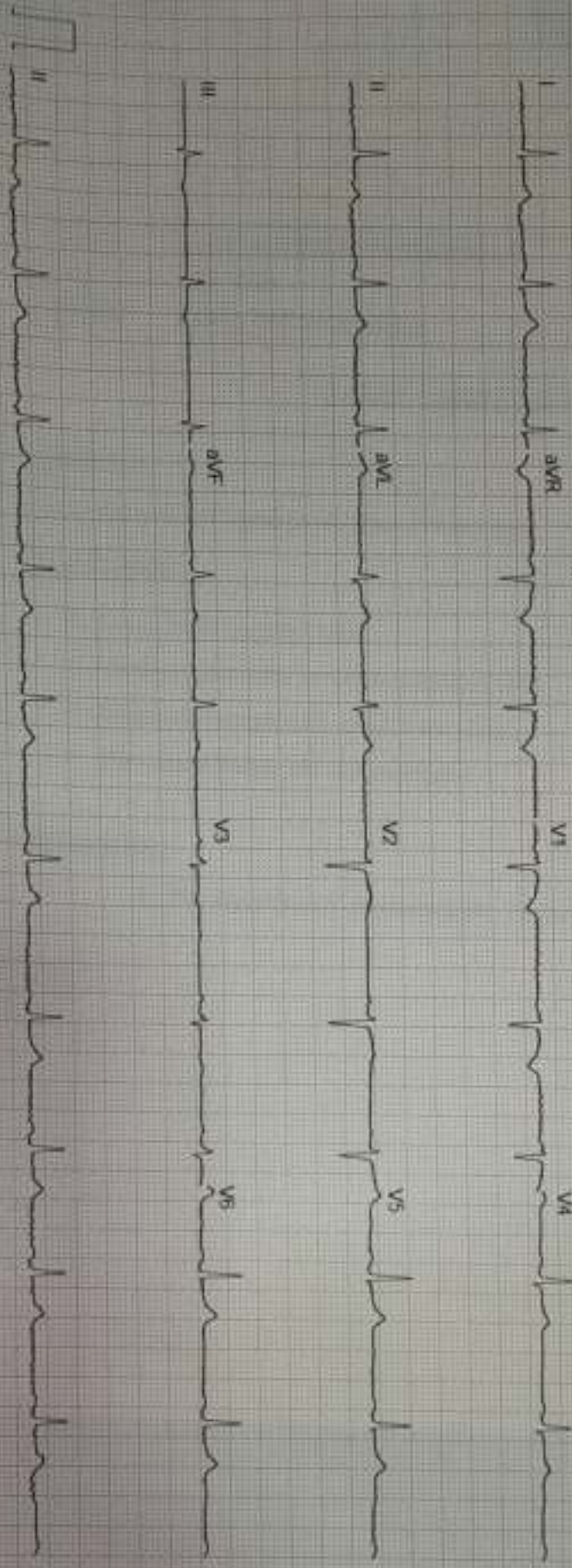

GE MAC2000 1:1 12ST v281 25 mm/s 10 mm/mV ADS 0.56-20 Hz 50 Hz 4x2 5x3 25 R1 1:1

Uncalibrated



NABH PRE ACCREDITATION
ENTRY LEVEL HOSPITAL
PEH-2018-0537



**SURANA SETHIA HOSPITAL
AND RESEARCH CENTRE
CHARITABLE**

Chembur | Malad | Bhiwandi | Navy Mumbai

NAME	: MR. KAMLESH MARMAT	SEX	: MALE
AGE	: 39 YRS	ID NO.	: 1137651
REF BY	: C/O. MEDIWHEEL	DATE	: 08/12/2023

X-RAY CHEST PA VIEW

Protocol :

Computerised radiography of chest PA reveals:

Observation:

- Lung fields appear clear.
- Cardiac silhouette is within normal limits.
- Bilateral costophrenic angles are clear.
- Visualised bones are unremarkable.

Impression:

- No significant abnormality detected.

DR. KETAN KALASKAR
M.D.
Consultant Radiologist
KKRG

A Social Venture of

SURANA CHARITABLE TRUST

Regd. No. E 15635 With Charity Commissioner Mumbai

Income Exemption No. DIT (E) / MC / 80G / 524 / 2009 - 10. 12-A Registration No. TR/31324.

Sumannagar, Sion Trombay Road, Chembur, Mumbai - 400071 **Tel. : 022-3378 3378**

Email: info@suranasethiahospital.in Web : www.suranasethiahospital.com

