

Patient Name	: SURENDER KUMAR	UHID	: 14407
Age/DOB	: 33Yrs	Gender	: MALE
Referred By	: SELF	Reported Date	: 26.3.2022

ULTRASOUND WHOLE ABDOMEN

LIVER: is normal in size, outline & shows normal echopattern. No focal lesion is seen. IHBRs are not dilated. HVs are normal. PV is normal.

GALL BLADDER: is well distended and shows anechoic lumen. The wall thickness is normal. No evidence of any mass or calculus is seen. No pericholecystic fluid is seen.

CBD: is normal.

PANCREAS is normal in size, shape and echotexture. No focal lesion is seen.

SPLEEN: is normal in size outline and echotexture. No focal lesion is seen.

RIGHT KIDNEY: is normal in size outline. Cortical thickness and echogenicity are normal. CMD is maintained. No e/o calculus / hydronephrosis is seen.

LEFT KIDNEY: is normal in size outline. Cortical thickness and echogenicity are normal. CMD is maintained. No obvious calculus / hydronephrosis is seen.

URINARY BLADDER appears well distended. The wall thickness is normal. No evidence of any calculus or mass lesion could be seen within the bladder or at UV junctions.

PROSTATE: is normal in shape, size and echopattern. No obvious focal lesion is seen.

No obvious ascites or gross lymphadenopathy seen.
No free fluid is seen in the abdomen / pelvis.

IMPRESSION:**NORMAL STUDY**

*To correlate clinically & with other investigation
Not for medico-legal purposes.*

**DR. PARSHOTAM LAL SINGLA
CONSULTANT - SONOLOGIST**

~~20/02/20~~
ID : 14407
Name : surrender kumar
Age : 33 years
Sex : Male
H : 0 cm / W : 0 kg

Heart Rate: 79 bpm
PR/RR Int.: 146/759 ms
QRS Dur: 94 ms
QT/QTc: 354/415 ms
P-R-T axes: 62 87 25
SV1/RV5/R+S: 0.29/1.14/1.43mV

6 Channel + 1 Rhythm Report

** Analysis Result ** (To be finally confirmed by cardiologist)
Normal Sinus Rhythm
Normal Axis
Normal ECG I

Hosp: Prescribed by:

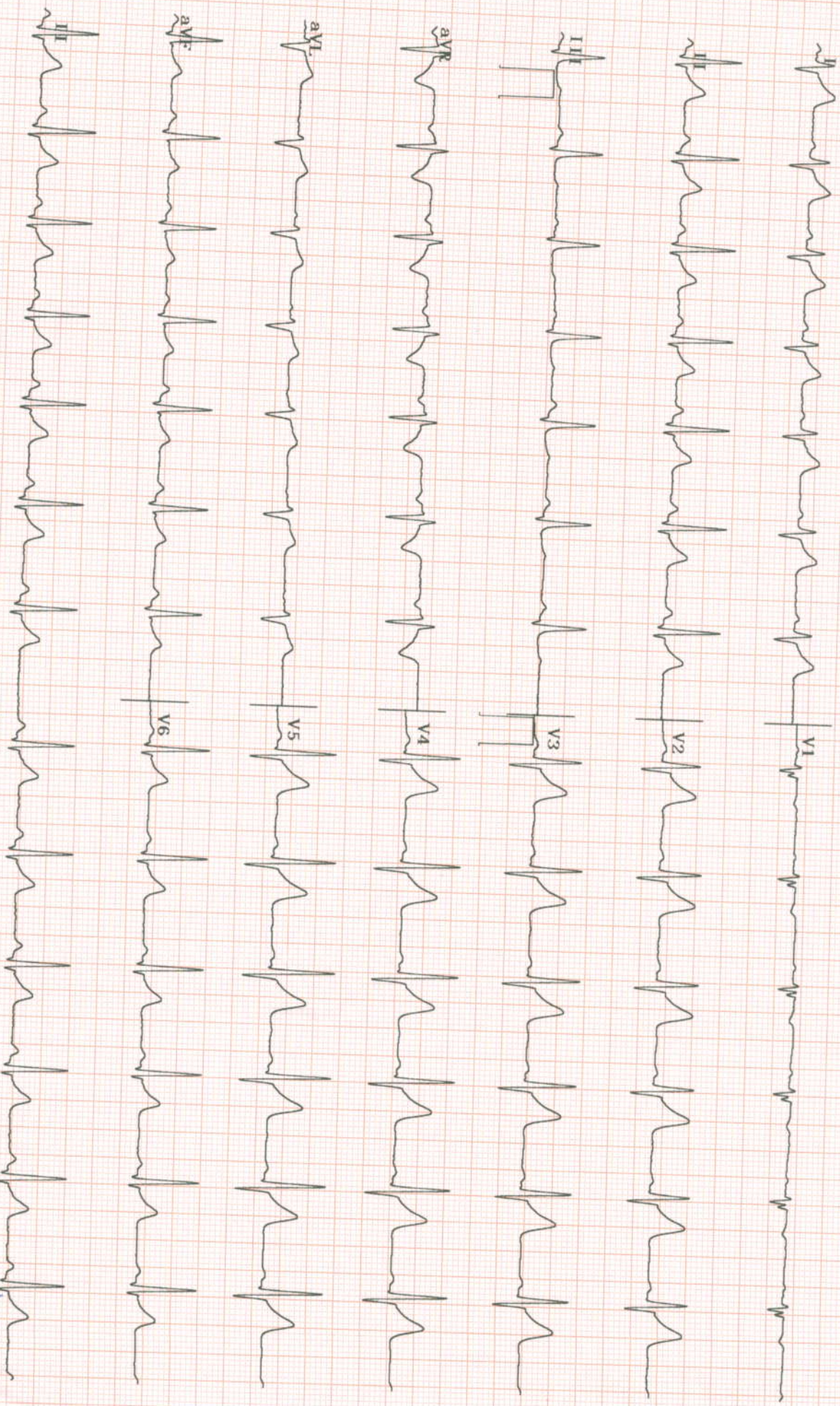

S.K.

Summary

Ref. By : DR KAPIL DOOMRA
 Medication : Nil
 Objective : FOR TESTING PURPOSE ONLY

Protocol : BRUCE
 History : Nil

14410/Mr Surender Kumar 33 Yrs/Male 68 Kg/170 Cms
 Date: 26-Mar-2022 11:07:19 AM

Stage	StageTime (Min:Sec)	PhaseTime (Min:Sec)	Speed (mph)	Grade (%)	METS	H.R. (bpm)	B.P. (mmHg)	R.P.P. x100	PVC	Comments
ExStart					1.0	68	110/70	74	-	
Stage 1	3:00	3:01	1.7	10.0	4.7	111	110/70	122	-	
Stage 2	3:00	6:01	2.5	12.0	7.1	136	120/70	163	-	
PeakEx	1:32	7:33	3.4	14.0	8.7	180	120/70	216	-	
Recovery	1:00		0.0	0.0	1.2	134	120/70	160	-	
Recovery	2:00		0.0	0.0	1.0	112	120/70	134	-	
Recovery	3:00		0.0	0.0	1.0	97	120/70	116	-	
Recovery	3:05		0.0	0.0	1.0	99	120/70	118	-	

Findings :

Exercise Time : 07:33
 Max HR Attained : 180 bpm 96% of Max Predictable HR 187
 Max BP : 120/70(mmHg)
 Max Workload attained : 8.7(Fair Effort Tolerance)

Advice/Comments:

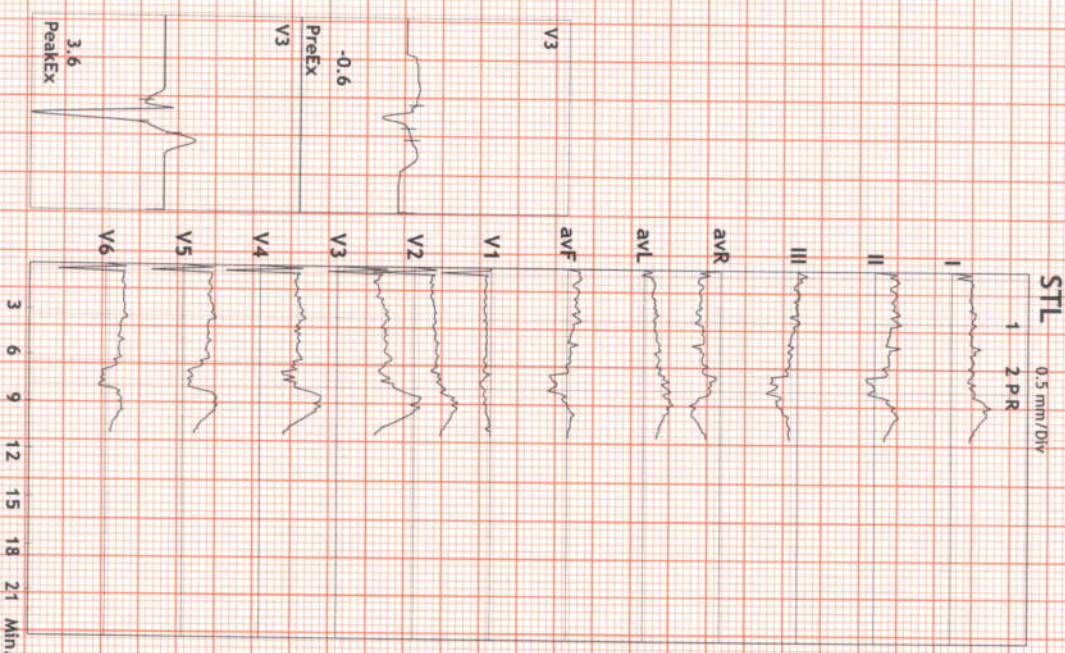

[Handwritten Signature]

12 Lead + Comparison

14410/Mr Surender Kumar: 77 bpm
 33 Yrs/Male
 68 Kg/170 Cms
 Date: 26-Mar-2022 11:07:19 AM

MPHR: 41% of 187
 Speed: 0.0 mph
 Grade: 0.0%

Raw ECG
 BRUCE
 (1.0-100)Hz

Ex Time 00:08
 BLC :On
 Notch :On

PRE_EX
 10.0 mm/mV
 25 mm/Sec.

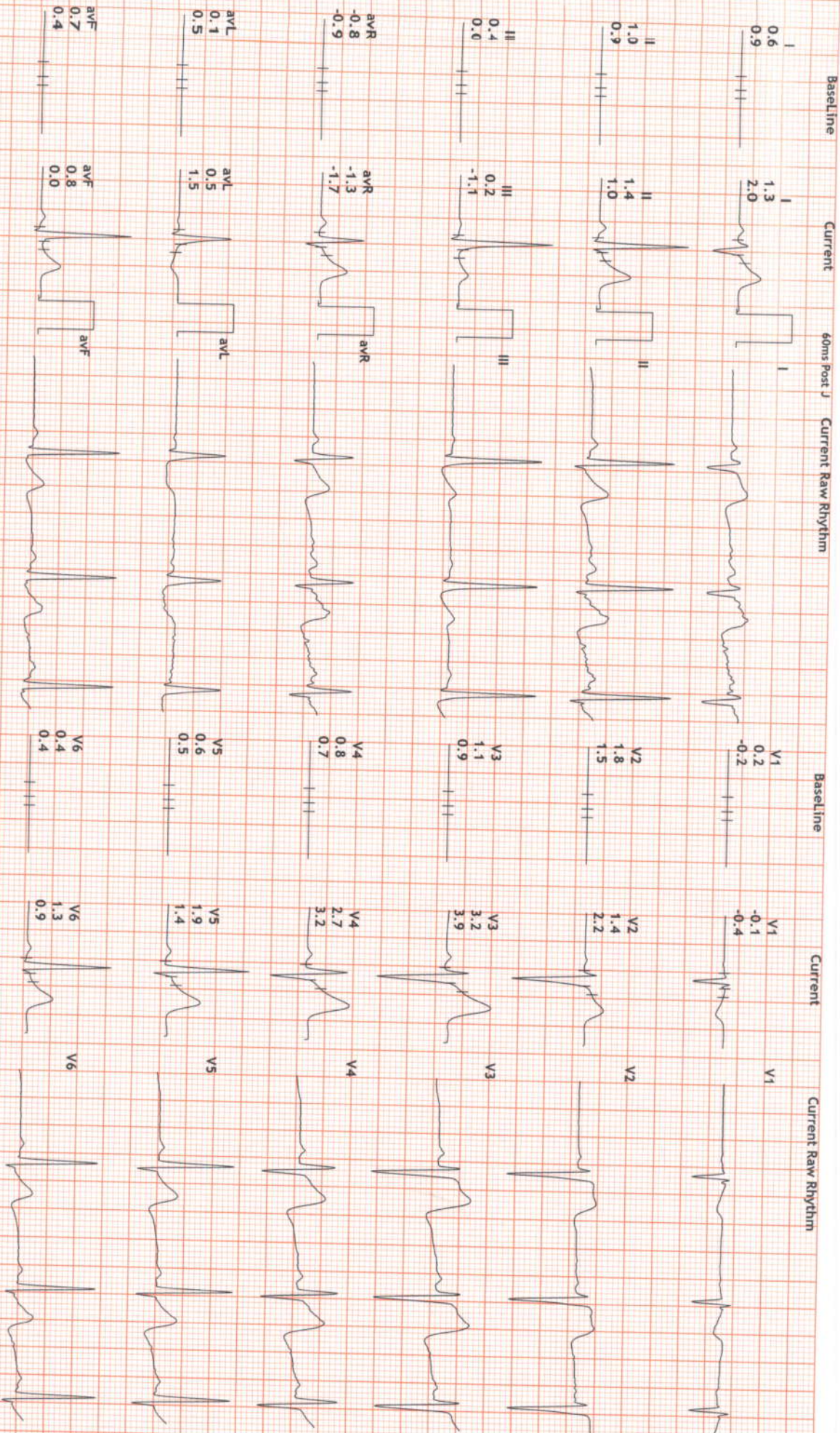

12 Lead + Comparison

14410/Mr Surrender Kumar: 66 bpm
 33 Yrs/Male
 68 Kg/170 Cms
 Date: 26-Mar-2022 11:07:19 AM

METS: 1.0
 BP: 110/70
 MPH: 35% of 187
 Speed: 0.0 mph
 Grade: 0.0%

Raw ECG
 BRUCE
 (1.0-100)Hz

Ex Time 00:00
 BLC :On
 Notch :On

ExStnr
 10.0 mm/mV
 25 mm/Sec.

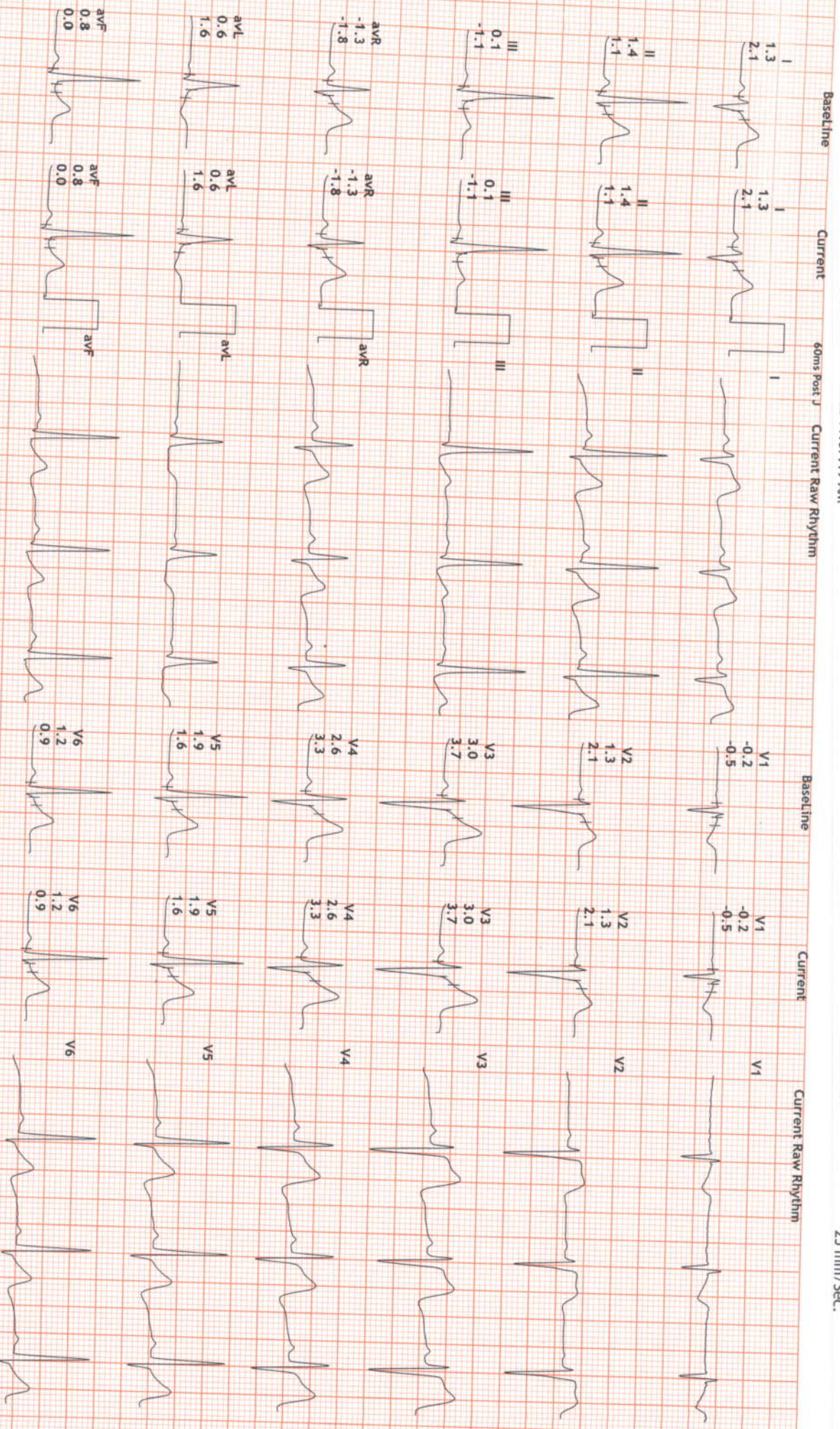

12 Lead + Comparison

14410/Mr Surender Kumar
 33 Yrs/Male
 68 Kg/170 Cms
 Date: 26-Mar-2022 11:07:19 AM

HR: 111 bpm
 METS: 4.7
 BP: 110/70
 Grade: 10.0%

MpHR: 59% of 187
 Speed: 1.7 mph
 Raw ECG
 BRUCE
 (1.0-100)Hz

Ex Time 03:00
 BLC :On
 Notch :On

Stage 1 (03:00)
 10.0 mm/mV
 25 mm/Sec.

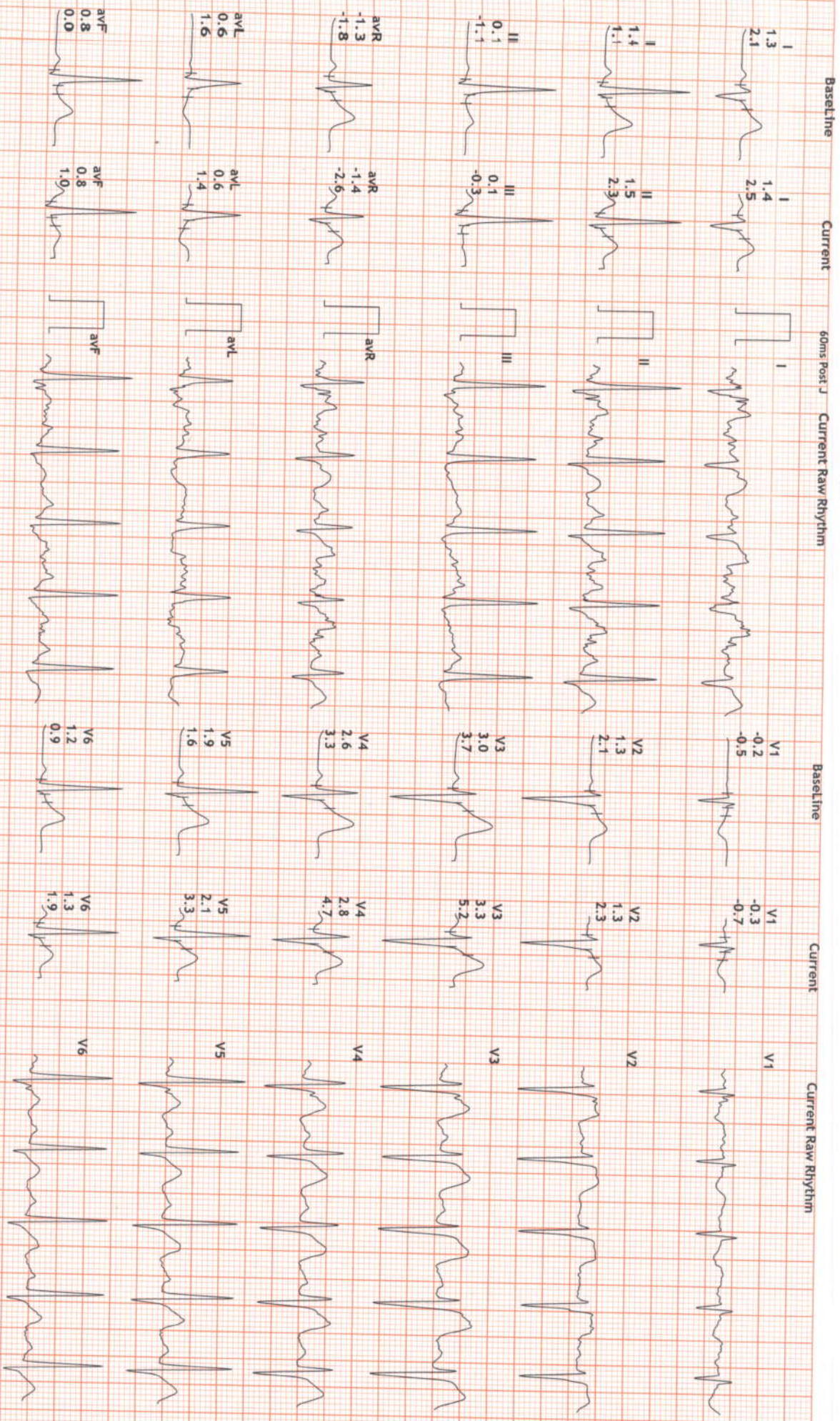

12 Lead + Comparison

14410/Mr Surender Kumar: 136 bpm
 33 Yrs/Male
 68 Kg/170 Cms
 Date: 26-Mar-2022 11:07:19 AM

MPHR: 72% of 187
 Speed: 2.5 mph
 Grade: 12.0%

Raw ECG
 BRUCE
 (1.0-100)Hz

Ex Time 06:00
 BLC :On
 Notch :On

Stage 2 (03:00)
 10.0 mm/mV
 25 mm/Sec.

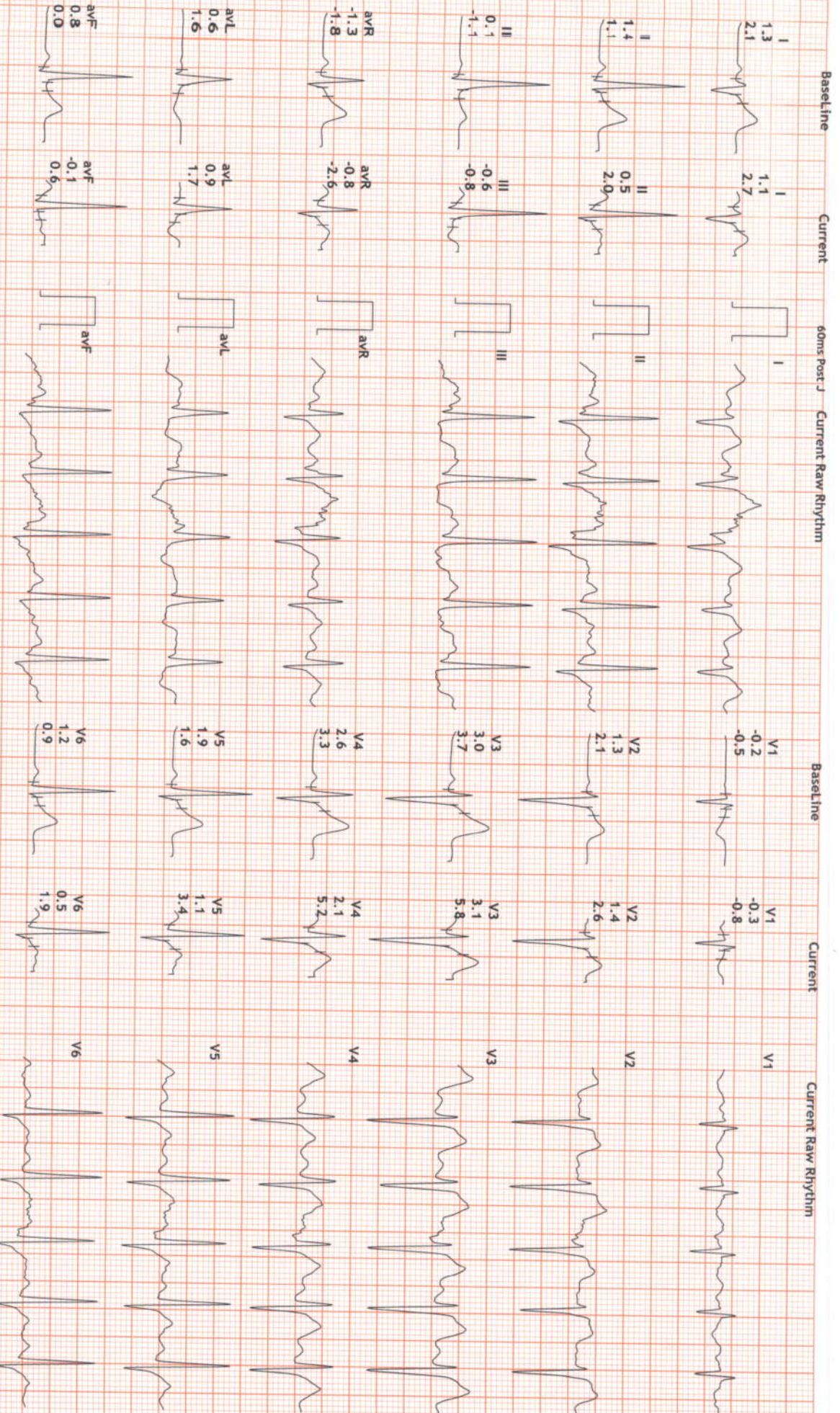

12 Lead + Comparison

14410/Mr Surender Kumar: 180 bpm
 33 Yrs/Male METS: 8.7
 68 Kg/170 Cms BP: 120/70
 Date: 26-Mar-2022 11:07:19 AM

MPHR: 96% of 187
 Speed: 3.4 mph
 Grade: 14.0%

Raw ECG
 BRUCE
 (1.0-100)Hz

Ex Time 07:32
 BLC : On
 Notch : On

PeaKx
 10.0 mm/mV
 25 mm/Sec.

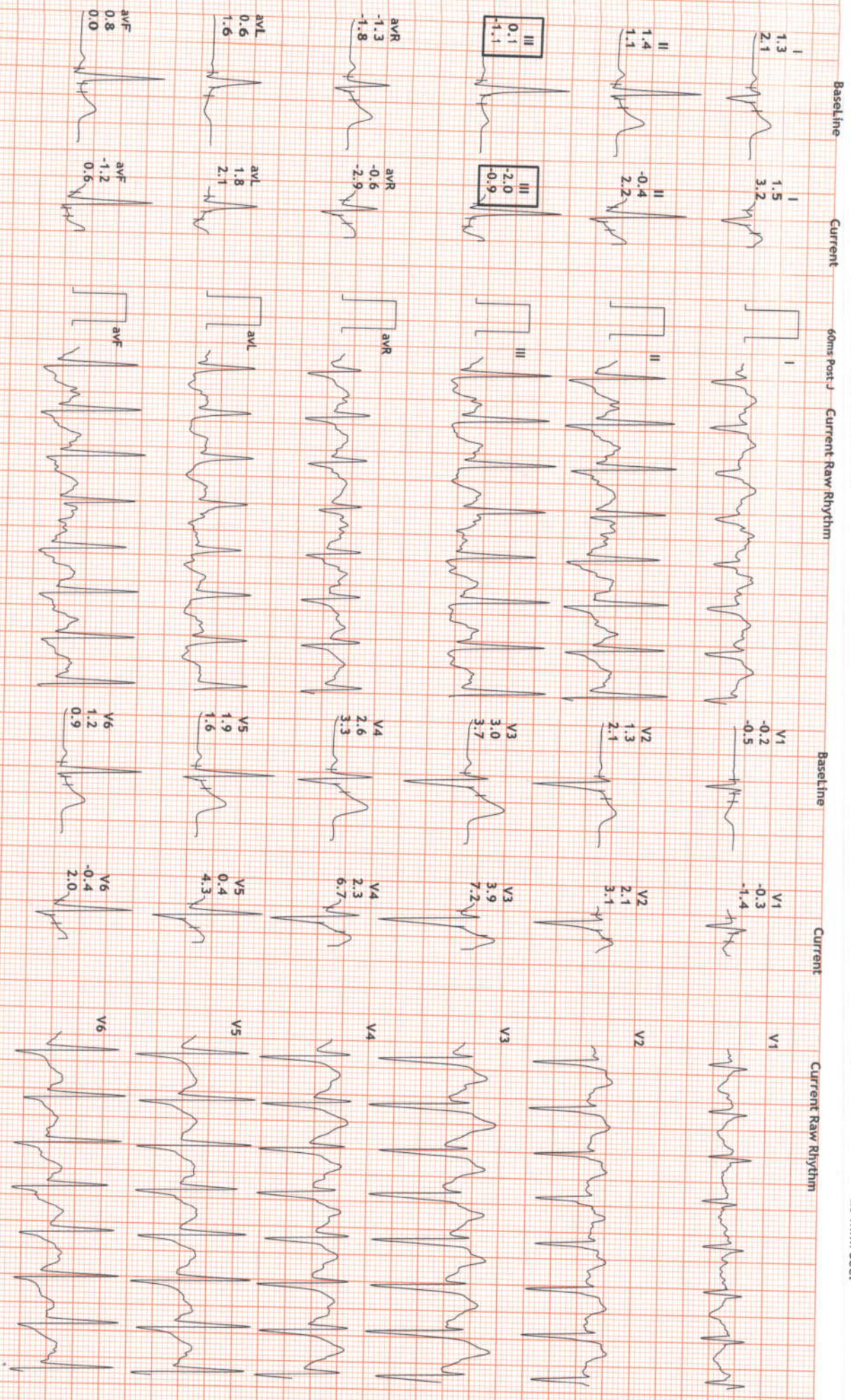

12 Lead + Comparison

14410/Mr Surender Kumar: 134 bpm
 33 Yrs/Male METS: 1.1
 68 Kg/170 Cms BP: 120/70
 Date: 26-Mar-2022 11:07:19 AM

MHR: 71% of 187
 Speed: 0.0 mph
 Grade: 0.0%

Raw ECG
 BRUCE
 (1.0-100)Hz

Ex Time 07:32
 BLC : 0n
 Notch : 0n

Recovery : (01:00)
 10.0 mm/mv
 25 mm/Sec.

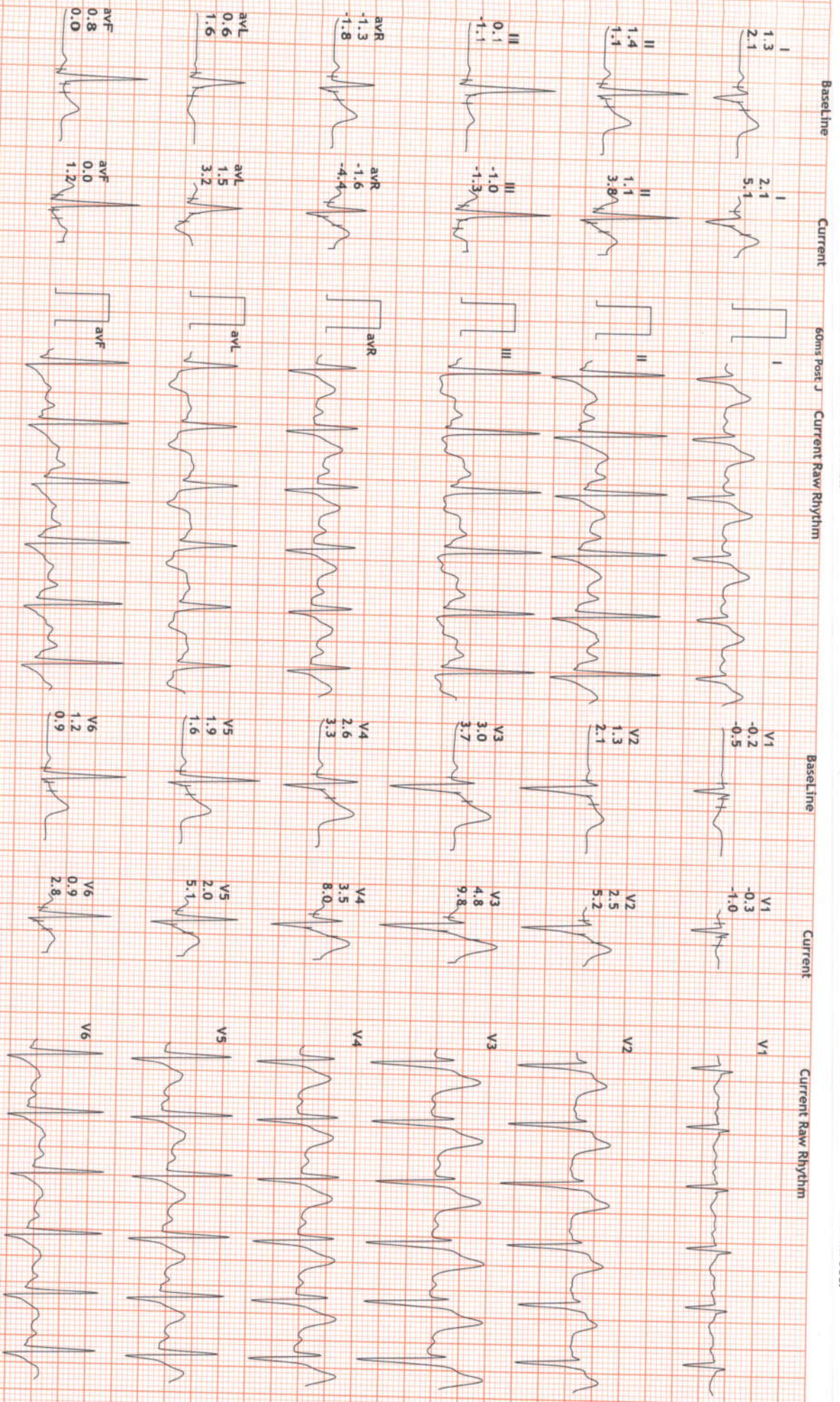

12 Lead + Comparison

14410/Mr Surrender Kumar: 112 bpm
 33 Yrs/Male METS: 1.0
 68 Kg/170 Cms BP: 120/70
 Date: 26-Mar-2022 11:07:19 AM

MpHR: 59% of 187
 Speed: 0.0 mph
 Grade: 0.0%

Raw ECG
 BRUCE
 (1.0-100)Hz

Ex Time 07:32
 BLC :On
 Notch :On

Recovery : (02:00)
 10.0 mm/mV
 25 mm/Sec.

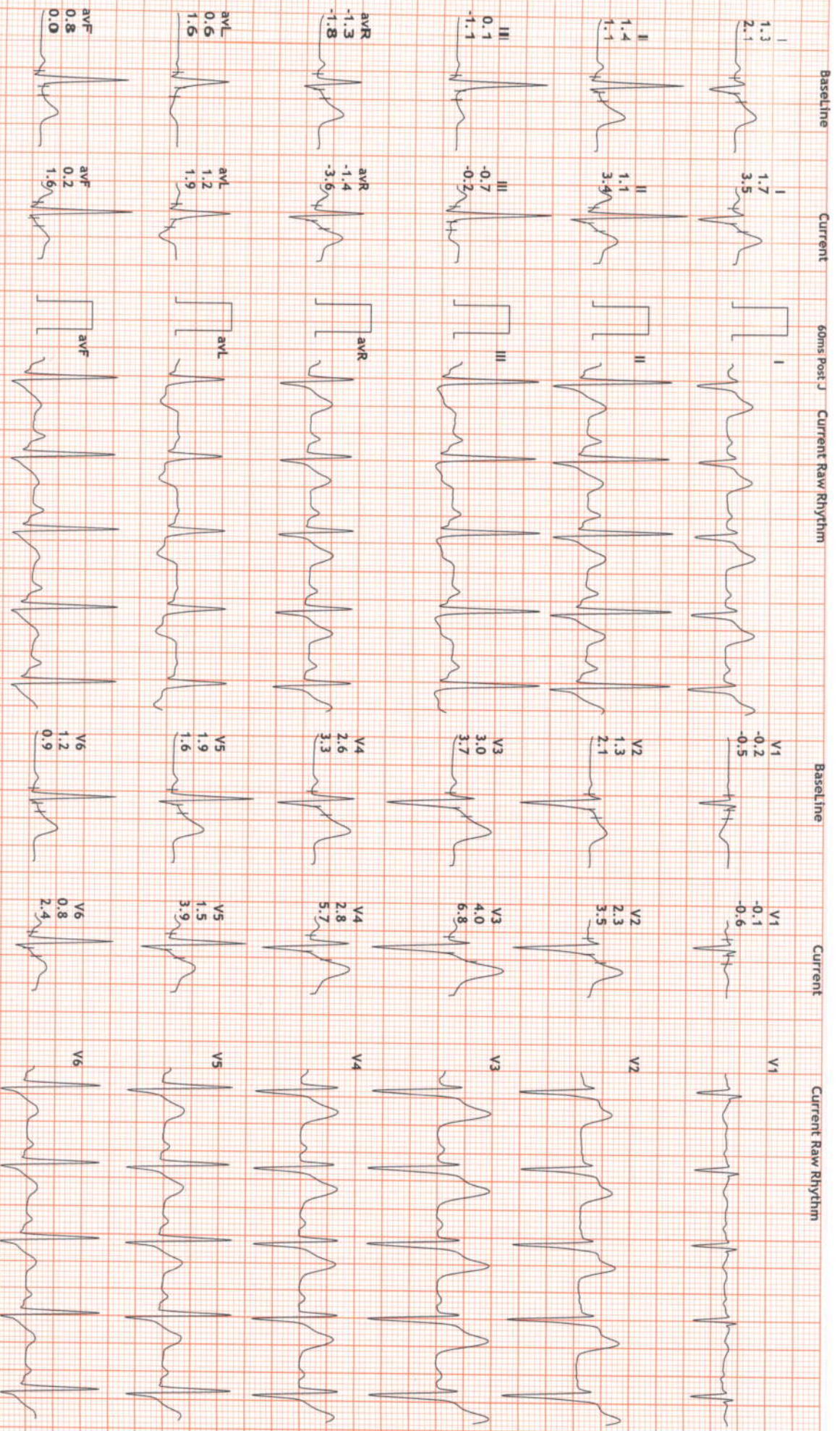

12 Lead + Comparison

14410/Mr Surender Kumbhar: 97 bpm
 33 Yrs/Male METS: 1.0
 68 Kg/170 Cms BP: 120/70
 Date: 26-Mar-2022 11:07:19 AM

MpHR: 51% of 187
 Speed: 0.0 mph
 Grade: 0.0%

Raw ECG
 BRUCE
 (1.0-100)Hz

Ex Time 07:32
 BLC :On
 Notch :On

Recovery : (03:00)
 10.0 mm/mV
 25 mm/Sec.

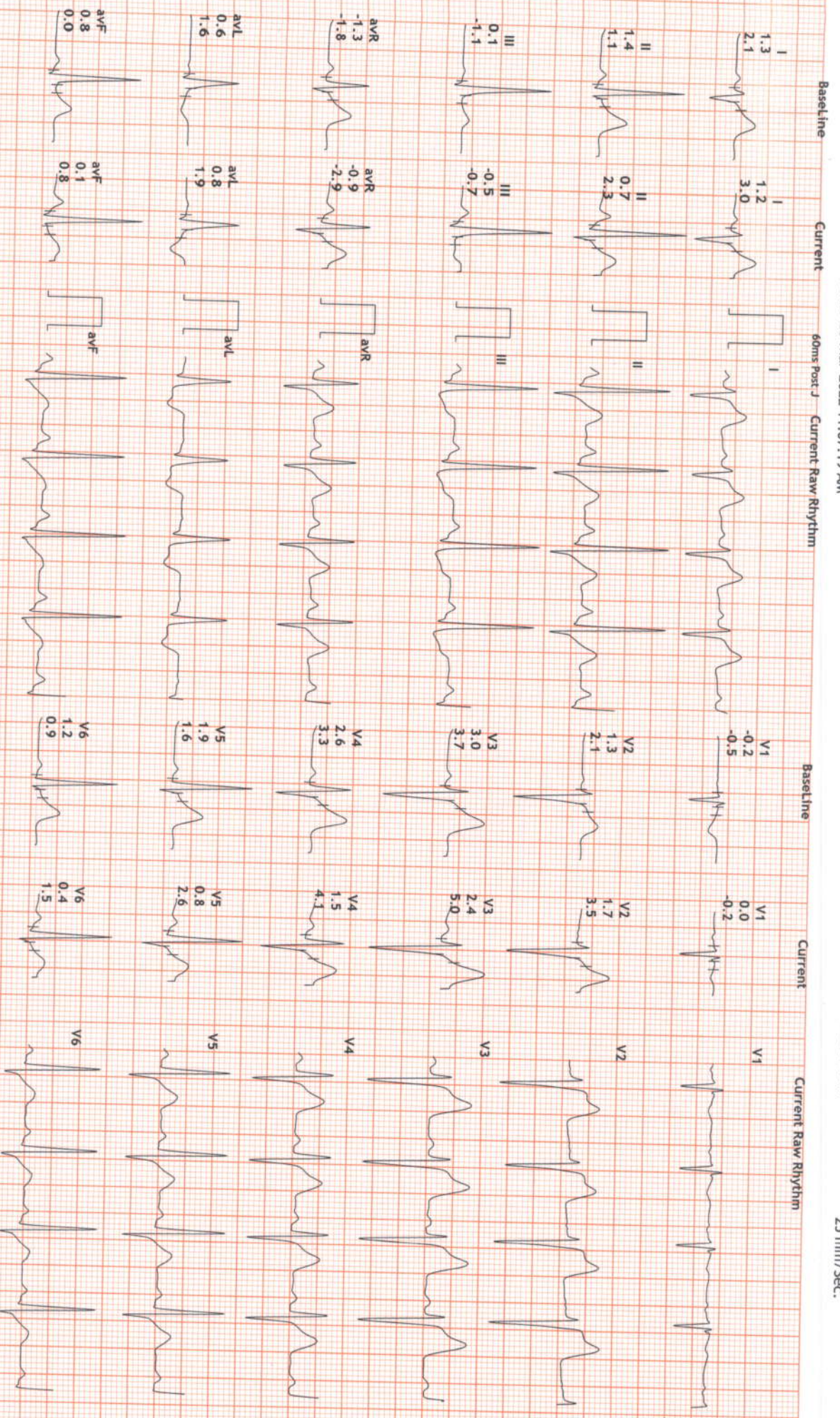



बैंक ऑफ़ बड़ोदा
Bank of Baroda

नाम: **MR. KUMAR SURENDER**
Name:

कर्मचारी कूट क्र. **121155**
E. C. No.

जारीकर्ता प्राधिकारी उ.क्ष.प्र. (स.म.प्र.) क्षे.का. चंडीगढ़
Issuing Authority DRM (AGM) Chd Region

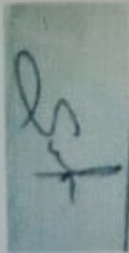

धारक के हस्ताक्षर
Signature of Holder

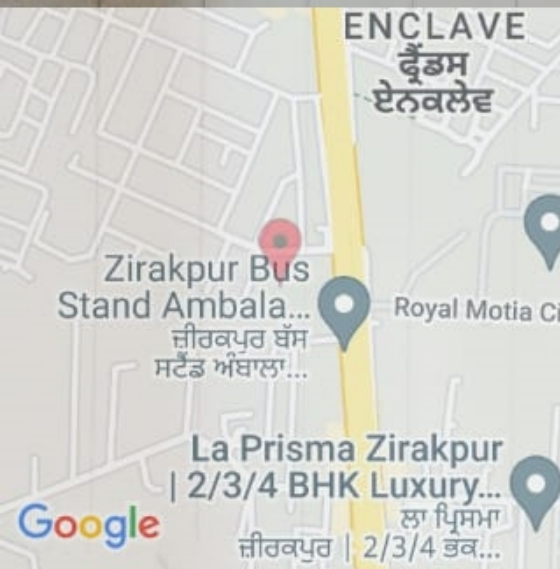

JRMC+6V2, Gazipur, Punjab 140603, India

Gazipur
Punjab
India



29°C
84°F

2022-03-26(Sat) 09:24(AM)

MEHAR SUPER SPECIALITY HOSPITAL

GLA Ch.(USAM)	ORTHO, JOINT REPLACEMENT & SPINE SURGERY	10.00 AM TO 2.00 PM 4.00 PM TO 7.00 PM (MONDAY TO SATURDAY)	DR.HARLEEN KAUR REHILL M.Phil, P.D.C.P.	CLINICAL PSYCHOLOGIST	4.00PM TO 8.00PM (TUESDAY/THURSDAY)
GARG M.S.	ORTHOPAEDICS & ARTHROSCOPY	10.00 AM TO 2.00 PM 4.00 PM TO 7.00 PM (MONDAY TO SATURDAY)	DR. SATYEN SHARMA M.B.B.S., D.P.M.	PSYCHIATRY	10.00AM TO 2.00PM 4.00PM TO 7.00PM (MONDAY & WEDNESDAY)
RG FAM	DERMATOLOGY, COSMETOLOGY & HAIR TRANSPLANT	10.00 AM TO 2.00 PM 4.00 PM TO 7.00 PM (MONDAY TO SATURDAY)	DR. ANI K. SACHDEVA M.S., M.Ch.	ONCOSURGERY	BY APPOINTMENT
GLA M.A.M.S.	OBST & GYN, IVF	10.00 AM TO 2.00 PM 4.00 PM TO 7.00 PM (MONDAY TO SATURDAY)	DR. ANUJA M.S.	GENERAL & LAPROSCOPIC SURGERON	03.30 PM TO 04.30 PM (MONDAY TO SATURDAY)
ALRA M.D., FNNF	PAEDIATRICS	10.00 AM TO 2.00 PM 4.00 PM TO 7.00 PM (MONDAY TO SATURDAY)	DR. DEEESH KUMAR M.S., M.Ch.	NEUROSURGERY	BY APPOINTMENT
GARG S. FAICO	OPHTHALMOLOGY	10.00 AM TO 2.00 PM 4.00 PM TO 7.00 PM (MONDAY TO SATURDAY)	DR. ANUJA M.S.	PAEDIATRIC SURGEON	BY APPOINTMENT
HARMA M.D. IDCCM	PULMONARY MEDICINE	12.00 PM TO 02.00 PM (MONDAY TO SATURDAY)	DR. ANUJA M.S.	ENT	10.00 AM TO 1.00 PM (MONDAY TO SATURDAY)
P SINGH M.D.	PHYSICIAN	10.00 AM TO 2.00 PM 4.00 PM TO 7.00 PM (MONDAY TO SATURDAY)	DR. ANUJA M.S.	ANAESTHESIA & CRITICAL CARE	BY APPOINTMENT
A M.D.S	DENTAL	10.00 AM TO 2.00 PM 4.00 PM TO 7.00 PM (MONDAY TO SATURDAY)	DR. ANUJA M.S.	PLASTIC SURGERY	BY APPOINTMENT
RJEE BPT	PHYSIOTHERAPY	10.00 AM TO 2.00 PM 4.00 PM TO 7.00 PM (MONDAY TO SATURDAY)	DR. ANUJA M.S.	ENT	4.00PM TO 5.00PM (MONDAY TO SATURDAY)
LUWALIA M.D., D.N.B.	NEPHROLOGY	12.00 PM TO 1.00 PM (MONDAY TO FRIDAY)	DR. ANUJA M.S.	VASCULAR SURGERY	BY APPOINTMENT
TA AHUJA M.D.	PATHOLOGY	2.00 PM TO 3.00 PM (MONDAY, WEDNESDAY & FRIDAY)	DR. ANUJA M.S.	UROLOGY	BY APPOINTMENT
DEV DOOMRA M.D., D.M.	CARDIOLOGY	2.30 PM TO 7.00 PM (MONDAY TO SATURDAY)	DR. ANUJA M.S.	ORAL AND MAXILLOFACIAL ONCO SURGEON	5.00PM TO 6.00PM (MONDAY TO SATURDAY)
DEEP GARG M.D., D.M.	GASTROENTEROLOGY	5.00PM TO 6.00PM (MON, TUES, THURS, FR) 3.30PM TO 4.30PM (WEDNESDAY)	DR. ANUJA M.S.	CONSULTANT OBS & GYNE	MONDAY TO SATURDAY 10.00 AM TO 02.00 PM TUESDAY & FRIDAY 05.00 PM TO 07.00 PM



JRMC+6V2, Gazipur, Punjab 140603, India

Gazipur
Punjab
India



29°C
84°F

2022-03-26(Sat) 09:39(AM)

Patient Name	: Mr. Surender Kumar	Mobile No	: 9996576119
UHID No.	: 14407	Age	: 33 Yr Male
Address	: X-202 Jaipuria Sunrise Green Vip Road	Sampling Date	: 26-03-2022 10:30:00
Doctor	: Zirakpur SELF	Print Date	: 26/03/2022 13:51:00

Investigation	Observations	Biological Reference Interval	Units
---------------	--------------	-------------------------------	-------

COMPLETE BLOOD COUNTS [CBC]

HAEMOGLOBIN (HB) <i>Method: SPECTROPHOTOMETER / AUTOMATED CELL COUNTER</i>	15.8	13.0 - 18.0	gm/dl
TOTAL LEUCOCYTE COUNT (TLC) <i>Method: Impedance/Automated cell counter</i>	5810	4000 - 11000	/cmm
NEUTROPHILS	63	45 - 75	%
LYMPHOCYTE	30	20 - 45	%
MONOCYTE	04	0 - 10	%
EOSINOPHIL	03	0.00 - 6	%
BASOPHIL	00	0.00 - 3.00	%
RBC (RED BLOOD CELLS) <i>Method: Impedance/Automated cell counter</i>	5.70	3.8 - 6.0	Millions/cmm
PCV <i>Method: Calculation/Automated cell counter</i>	50.5	38 - 54	%
MCV(MEAN CELL VOLUME) <i>Method: Calculation/Automated cell counter</i>	88.6	80 - 100	fL
MCH(MEAN CELL HAEMOGLOBIN) <i>Method: Calculation/Automated cell counter</i>	27.8	27 - 31	picogram
MCHC <i>Method: Calculation/Automated cell counter</i>	31.0	33 - 37	g / dL
RDW-CV <i>Method: SPECTROPHOTOMETER / AUTOMATED CELL COUNTER</i>	14.2	10.0 - 15.0	%
RDW-SD <i>Method: SPECTROPHOTOMETER / AUTOMATED CELL COUNTER</i>	50.7	35.0 - 60.0	fL
PLATELET COUNT <i>Method: Impedance/Automated cell counter</i>	2.74	1.50 - 4.5	Lakh/cmm

ERYTHROCYTE SEDIMENTATION RATE(ESR)

ERYTHROCYTE SEDIMENTATION RATE	12	0 - 15	mm
--------------------------------	----	--------	----

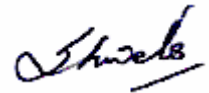
TECHNOLOGIST

Dr. Shweta

MBBS,MD(PATHOLOGY)

(EX.PGIMER,CHD)

End of Report

Patient Name	: Mr. Surender Kumar	Mobile No	: 9996576119
UHID No.	: 14407	Age	: 33 Yr Male
Address	: X-202 Jaipuria Sunrise Green Vip Road	Sampling Date	: 26-03-2022 10:30:00
Doctor	: Zirakpur SELF	Print Date	: 26/03/2022 13:51:00

Investigation	Observations	Biological Reference Interval	Units
---------------	--------------	-------------------------------	-------

BLOOD GROUP ABO

BLOOD GROUP ABO *

A

BLOOD GROUP "RH" *

POSITIVE

LIPID PROFILE

TOTAL CHOLESTEROL	212	Desirable Cholesterol Level <200 Borderline High Cholesterol 200-240 High Cholesterol >=240	mg/dL
-------------------	-----	---	-------

Method : Enzymatic

TRIGLYCERIDES	110.3	Borderline high: 150-199 High : >200	mg /dl
---------------	-------	---	--------

Method : GPO/PAP

H D L CHOLESTEROL	54.8	35.3 - 79.5	mg/dL
-------------------	------	-------------	-------

Method : End Point, Phosphotungstic Acid

L D L CHOLESTEROL	135.1	100 - 190	mg/dL
-------------------	-------	-----------	-------

Method : Calculated

V L D L	22.1	7.00 - 35.0	mg/dL
---------	------	-------------	-------

Method : Calculated

TOTAL CHOLESTEROL/HDL RATIO	3.9	Moderate Risk : 3.5- 5.0 High risk : >5.0	
-----------------------------	-----	--	--

Method : Calculated

LDL/HDL CHOLESTEROL	2.5	HIGH RISK: > 5	
---------------------	-----	----------------	--

Method : Calculated

LIVER FUNCTION TEST [LFT]

TOTAL BILIRUBIN	1.20	0.2 - 1.2	mg/dl
-----------------	------	-----------	-------

DPD

CONJUGATED (D. Bilirubin)	0.36	0.1 - 0.4	mg/dl
---------------------------	------	-----------	-------

DPD

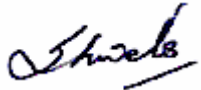
TECHNOLOGIST

Dr. Shweta

MBBS,MD(PATHOLOGY)

(EX.PGIMER,CHD)

End of Report

Patient Name	: Mr. Surender Kumar	Mobile No	: 9996576119
UHID No.	: 14407	Age	: 33 Yr Male
Address	: X-202 Jaipuria Sunrise Green Vip Road	Sampling Date	: 26-03-2022 10:30:00
Doctor	: Zirakpur SELF	Print Date	: 26/03/2022 13:51:00

Investigation	Observations	Biological Reference Interval	Units
UNCONJUGATED (I.D.Bilirubin) <i>Method : Calculated</i>	0.8	0.2 - 1.0	mg/dl
AST / SGOT <i>Method : IFCC with P5P</i>	23.3	00 - 35	IU/L
ALT/SGPT <i>Method : IFCC with P5P</i>	46.6	00 - 45	U/L
ALKALINE PHOSPHATASE <i>Method : IFCC with P5P</i>	106.0	53 - 128	U/L
TOTAL PROTEIN <i>Method : Biuret</i>	6.48	6.40 - 8.30	g/dl
SERUM ALBUMIN <i>Method : Bromocresol Green</i>	4.33	3.50 - 5.20	g/dl
GLOBULIN <i>Method : Calculated</i>	2.2	1.5 - 3.0	gm/dl
A/G RATIO <i>Method : calculated</i>	2.0	1.2 - 2.0	
GGT	51.2	00 - 38.0	U/L
<u>RFT PANEL 2</u>			
BLOOD UREA <i>Method : Talke and schubert, tiffany et al.</i>	27.9	18 - 55	mg /dl
SERUM CREATININE <i>Method : Enzymatic</i>	0.89	0.70 - 1.30	mg /dl
SERUM URIC ACID <i>Method : Trinder Enzymatic</i>	3.5	3.5 - 7.2	mg/dl
BLOOD UREA NITROGEN (BUN) <i>Method : Spectrophotometry</i>	13	5.0 - 20.0	mg/dl
UREA/CREATININE RATIO <i>Method : Calculated</i>	31.3	20.0 - 35.0	mg /dl
SERUM CALCIUM <i>Method : NM-BAPTA + EDTA</i>	8.7	8.6 - 10.2 CHILD :-0-10 DAYS 7.6 - 10.4 mg/dl	mg/dl

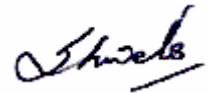
TECHNOLOGIST

Dr. Shweta
 MBBS,MD(PATHOLOGY)
 (EX.PGIMER,CHD)

End of Report

Patient Name	: Mr. Surender Kumar	Mobile No	: 9996576119
UHID No.	: 14407	Age	: 33 Yr Male
Address	: X-202 Jaipuria Sunrise Green Vip Road	Sampling Date	: 26-03-2022 10:30:00
Doctor	: Zirakpur SELF	Print Date	: 26/03/2022 13:51:00

Investigation	Observations	Biological Reference Interval	Units
PHOSPHORUS <i>Method : Molydate/UV</i>	2.9	2.5 - 4.5	mg /dl
SODIUM <i>Method : Ion selective electrode</i>	142.6	136.0 - 155.0	mmol/L
POTASSIUM <i>Method : Ion selective electrode</i>	5.02	3.5 - 5.5	mmol/L
CHLORIDE <i>Method : Ion selective electrode</i>	105.0	96 - 107	mmol/L
<u>BLOOD GLUCOSE - FASTING</u>			
BLOOD GLUCOSE - FASTING <i>Method: GOD POD</i>	113.5	70 - 110	mg/dL
<u>GLYCOSYLATED HB (HbA1c)</u>			
GLYCOSYLATED Hb *	5.4	4.00 - 6.50	%
MEAN BLOOD SUGAR *	108.28		

EXPECTED VALUES :

Normal A1c = 6.5 %
 Diabetic good control = 6.9%
 Diabetic fair control = 7.0 - 7.9 %
 Diabetic poor control = > = 8.0 %

Comments:-

Haemoglobin A1c (HbA1c) correlates with a time weighted average of plasma glucose values over the previous 3 to 10 weeks. The measurement of HbA1c is therefore a reflection of glucose control over a far longer period than a blood glucose value and it remains unaffected by the short term fluctuation in blood sugar levels.

URINE ANALYSIS (URINE ROUTINE)

QUANTITY	20	ml.
COLOUR	YELLOW	
TRANSPARENCY	CLEAR	

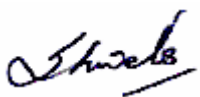
TECHNOLOGIST

Dr. Shweta
 MBBS,MD(PATHOLOGY)
 (EX.PGIMER,CHD)

End of Report

Patient Name	: Mr. Surender Kumar	Mobile No	: 9996576119
UHID No.	: 14407	Age	: 33 Yr Male
Address	: X-202 Jaipuria Sunrise Green Vip Road	Sampling Date	: 26-03-2022 10:30:00
Doctor	: Zirakpur SELF	Print Date	: 26/03/2022 13:51:00

Investigation	Observations	Biological Reference Interval	Units
SPECIFIC GRAVITY	1.025	1.005 - 1.030	
REACTION	ACIDIC	ACIDIC - ALKALINE	
PH	6.0	4.8 - 7.4	
ALBUMIN	NIL	3.50 - 5.20	
SUGAR	NIL	NIL	
BLOOD	NIL		
URINE BILIRUBIN	NIL		
UROBILINOGEN	NIL		
URINE FOR KETONE BODIES/ACETONE	NIL		mg/dL
EPITHELIAL CELLS	1-2		/HPF
PUS CELLS	0-1	1-2	/HPF
RBC	NIL		/HPF
CRYSTALS	NIL	NIL	
CASTS	NIL	NIL	
BACTERIA *	NIL		
OTHER *	NIL		

TECHNOLOGIST

Dr. Shweta
 MBBS,MD(PATHOLOGY)
 (EX.PGIMER,CHD)

End of Report