



Rama Krishna Multispeciality Hospital

257-A, TALWANDI, KOTA (RAJ.) • Tel : 0744-3562955, M. 9414227325
www.ramakrishnahospital.com | Email : rxkota@gmail.com

Yash Gupta

12/11/22

Mob - 8559927042

Dob - 23/11/92

H-80

HPO 96%

BP - 120/80

Ht - 169 cm

Wt - 63 kg

Hb - 22.3

Abd - 80 cm

Chest 82 cm

Vit @

fit to proceed

M. S. Gupta

डॉ. मोनिका भार्गव

एम.डी.सी.एस. एम.सी.

रामाकृष्णा हॉस्पिटल

रजि. नं. 000311/2004



Handwritten signature



Handwritten signature
डा. सुरा भागत
 एम.बी.बी.एस.
 रामाफुल्ला हा. ल
 रजि. नं 20382



GOOD HEALTH LAB

RAMAKRISHNA HOSPITAL

(UNIT OF DR. L.K. BHARGAVA & SONS HUF)



Patient Report			
Name:	YASH GUPTA	PID:	31
Age :	26 Years	Gender:	Male
Dr. Name:	DR YASH	Sample Mode:	Whole Blood
		Sequence ID:	202211120023

Run Date: 12/11/2022

Printed ON: 12/11/2022 03:24:00 pm

Parameter	Result	Flags	Units	Limits
WBC	9.6		$\times 10^3 / \mu\text{L}$	4-10
LYMP#	2.7		$\times 10^3 / \mu\text{L}$	1-5
MID#	0.5		$\times 10^3 / \mu\text{L}$	0.1-1.5
GRAN#	6.4		$\times 10^3 / \mu\text{L}$	2-7
LYMP%	28.5		%	20-40
MID%	5.6		%	3-15
GRAN%	65.9	H	%	40-60
RBC	4.22	L	$\times 10^6 / \mu\text{L}$	4.5-5.5
HGB	14.4		g/dL	13-17
HCT	41.3		%	40.7-50.3
MCV	97.8		fL	83-103
MCH	34.1	H	pg	27-32
MCHC	34.8	H	g/dL	31.5-34.5
RDW-CV	13.5		%	11.6-15.4
RDW-SD	39.5		fL	39-46
PLT	252		$\times 10^3 / \mu\text{L}$	150-410
MPV	6.6		fL	5.9-12.3
PCT	0.166	L	%	0.22-0.44
PDW	16.4		%	8.3-25
PLCR	14.5	L	%	16.3-36.3
PLCC	36.5		$\times 10^3 / \mu\text{L}$	--

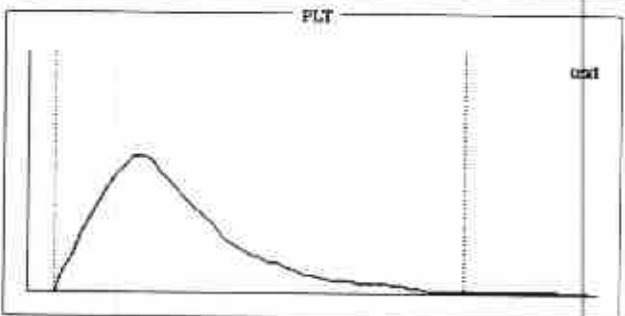
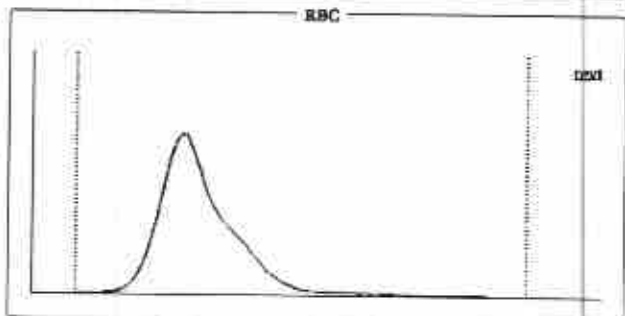
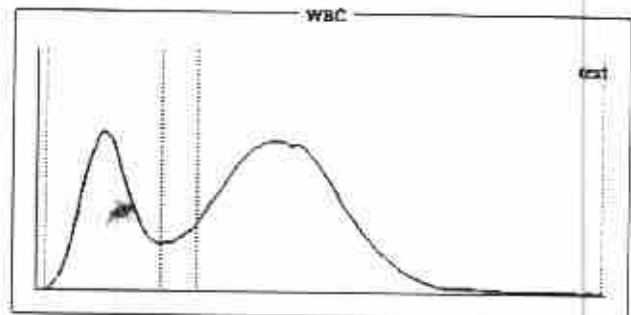

Histogram Flags:

?Monocytosis, ?Hemolytic Anemia

Comments:

Signature of Technician

Conditions of Reporting :

We use best of the kits from international Market & the quality control is done by putting up Fresh standard/Control with each running.
 The reported result are for information and for interpretation of the Referring Doctor only
 Results of tests may vary from laboratory to laboratory and also in some parameters time to time for the same patient.
 This report is not valid for any medico-legal purposes.
 Result of card test are limited by time of Reading the card.

257-A, Sheela Chaudhary Road, Talwandi, KOTA-5 (Raj.)

Tel 0744-3562955, Mob.: 9414227325, 9610209797 | E-mail : rxkota@gmail.com

Dr. Preeti Pathak
 MD (Pathology)
 Reg. No. - 24703/15880
 Dr. Preeti Pathak, MD (Path.)
 Reg. 24703/15880

Signature of Pathologist



GOOD HEALTH LAB

RAMAKRISHNA HOSPITAL

(UNIT OF DR. L.K. BHARGAVA & SONS HUF)



PATIENT'S NAME: YASH GUPTA

AGE/SEX : 26 Years/Male

LAB NO. : 0232

DATE : 12/11/2022

REF. BY : Dr. YASH BHARGAVA, M.S. (SURGEON)

HAEMATOTOLOGY

Test Name	Test Results	Normal Range
ESR	10 MM in 1st hr.	0-20 MM in 1st hr.

BIO-CHEMISTRY

Test Name	Test Results	Normal Range
Blood Sugar Random	96.00 mg/dL	70.00-140.00 mg/dL

URIC ACID	4.9 mg/dl	2.3 - 6.1 (Female) 3.6 - 8.2 (Male)
-----------	-----------	--

BUN	19.00 mg/dL	15.00-45.00 mg/dL
-----	-------------	-------------------

Serum Bilirubin

Test Interval	Test Value	Unit	Typical Reference
Total Bilirubin	0.60	mg/dL	0.0 - 1.0
Direct Bilirubin	0.10	mg/dL	0.0 - 0.25
Indirect Bilirubin	0.50	mg/dL	0.2 - 1.0

Aspartate-Aminotransferase (AST/SGOT)	17.00 IU/L	0.00-38.00 IU/L
---------------------------------------	------------	-----------------

Alanine-Aminotransferase (ALT/SGPT)	14.00 IU/L	0.00-40.00 IU/L
-------------------------------------	------------	-----------------

Serum for Gamma Glutamyl Transferase	32.00 U/L	9.00-52.00 U/L
--------------------------------------	-----------	----------------

Serum Alkaline Phosphatase	116.00 IU/L	0.00-270.00 IU/L
----------------------------	-------------	------------------

Signature of Technician

Dr. Preeti Pathak
MD (Pathology)

Reg. No. - 24703/15880

Dr. Preeti Pathak, MD. (Path.)

Reg. 24703/15880

Signature of Pathologist

Conditions of Reporting :

We use best of the kits from international Market & the quality control is done by putting up Fresh standard/Control with each running.

The reported result are for information and for interpretation of the Referring Doctor only

Results of tests may vary from laboratory to laboratory and also in some parameters time to time for the same patient.

This report is not valid for any medico-legal purposes.

Result of card test are limited by time of Reading the card

257-A, Sheela Chaudhary Road, Talwandi, KOTA-5 (Raj.)

Tel 0744-3562955, Mob.: 9414227325, 9610209797 | E-mail : rxkota@gmail.com



GOOD HEALTH LAB

RAMAKRISHNA HOSPITAL

(UNIT OF DR. L.K. BHARGAVA & SONS HUF)



PATIENT'S NAME: YASH GUPTA

AGE/SEX : 26 Years/Male

LAB NO. : 0232

DATE : 12/11/2022

REF. BY : Dr. YASH BHARGAVA, M.S. (SURGEON)

HAEMATOLOGY

Test Name	Test Results	Normal Range
Blood Group Rh Factor		
TEST	RESULT	
BLOOD GROUP	= O	
Rh FACTOR	= POSITIVE	

OTHER

Glycosylated Hb (HbA1C)

TEST	VALUE	REFERENCE VALUE
HBA1C	5.5 %	Excellent Control < 5.5% Good Control : 5.5 to 7.00% Fair Control : 7.00 to 8.00% Poor Control : > 8.0 %

NOTE :- HbA1C is done on the spot with the latest Nycocard Reader 2, a test based on spectral reflectance. The assay used here is boronate affinity. Remember, the HbA1C is not the same as the glucose level. It is far superior to the blood glucose reading & it gives an average reading for the past 8-12 weeks.

Signature of Technician

Conditions of Reporting :

We use best of the kits from international Market & the quality control is done by putting up Fresh standard/Control with each running.
The reported result are for information and for interpretation of the Referring Doctor only
Results of tests may vary from laboratory to laboratory and also in some parameters time to time for the same patient.
This report is not valid for any medico-legal purposes.
Result of card test are limited by time of Reading the card.

257-A, Sheela Chaudhary Road, Talwandi, KOTA-5 (Raj.)

Tel 0744-3562955, Mob.: 9414227325, 9610209797 | E-mail : rxkota@gmail.com

Dr. Preeti Pathak
MD (Pathology)
Reg. No. - 24703/15880
Dr. Preeti Pathak, MD. (Path.)
Reg. 24703/15880

Signature of Pathologist



GOOD HEALTH LAB

RAMAKRISHNA HOSPITAL

(UNIT OF DR. L.K. BHARGAVA & SONS HUF)



PATIENT'S NAME: YASH GUPTA

AGE/SEX : 26 Years/Male

LAB NO. : 0232

DATE : 12/11/2022

REF. BY : Dr. YASH BHARGAVA, M.S. (SURGEON)

BIO-CHEMISTRY

Test Name	Test Results	Normal Range
Serum Total Protein A/G Ratio		
Total Proteins	7.10 g/dL	6.0-8.5
Albumin	4.30 g/dL	3.4-5.0
Globulin	2.80 g/dL	2.3-3.5
A/G Ratio	1.53:1	1.0-2.3

ORGAN PANEL

Lipid Profile

TEST	TEST VALUE	UNIT	NORMAL VALUE
Serum Cholesterol	184.0	mg/dL	130-200 mg%
Triglyceride	103.0	mg/dL	Up to 150 mg%
HDL Cholesterol	43.0	mg/dL	30-70 mg%
LDL Cholesterol	119.0	mg/dL	Up to 150 mg%
VLDL Cholesterol	22.0	mg/dL	Up to 80 mg %
Total Cholesterol/HDL Ratio	4.27		0.0-4.97
LDL/HDL Cholesterol Ratio	2.76		0.0-3.55

Signature of Technician

Conditions of Reporting :

We use best of the kits from international Market & the quality control is done by putting up Fresh standard/Control with each running.
The reported result are for information and for interpretation of the Referring Doctor only
Results of tests may vary from laboratory to laboratory and also in some parameters time to time for the same patient.
This report is not valid for any medico-legal purposes.
Result of card test are limited by time of Reading the card.

257-A, Sheela Chaudhary Road, Talwandi, KOTA-5 (Raj.)

Tel 0744-3562955 Mob. 9414227325 9810209797 | E-mail - rvkota@gmail.com

Dr. Preeti Pathak
MD (Pathology)
Reg. No. - 24703/15880

Dr. Preeti Pathak, MD. (Path.)
Reg. 24703/15880

Signature of Pathologist



GOOD HEALTH LAB

RAMAKRISHNA HOSPITAL

(UNIT OF DR. L.K. BHARGAVA & SONS HUF)



PATIENT'S NAME: YASH GUPTA

AGE/SEX : 26 Years/Male

LAB NO. : 0232

DATE : 12/11/2022

REF. BY : Dr. YASH BHARGAVA, M.S. (SURGEON)

CHEMILUMINECENCE BY CENTAUR CP

TEST	OBSERVED VALUE	NORMAL RANGE
Tri Iodothyronine (T3)	1.06 ng/ml	0.60-1.81 ng/ml
Total Thyronine (T4)	8.19 ug/dl	3.20-12.6 ug/dl
Thyroid Stimulating Hormone (TSH)	2.08 uIU/ml	Adults: 0.5 - 5.50 uIU/ml 1- 30 days : 0.52 - 16.00 1mo - 5yrs: 0.46 - 8.10 6 - 18 yrs : 0.36 - 6.00

SUMMARY:

T3 & T4 : Primary malfunction of the thyroid gland may result in excessive (hyper) or below normal (hypo) release of

T3 & T4. Disease in any portion of the thyroid - pituitary-hypothalamus system may influence the levels of

T3 & T4.

T4 levels are sensitive and superior indicator of hypothyroidism.

T3 levels better define hyperthyroidism, is an excellent indicator of the ability of thyroid to respond to both stimulatory and suppressive tests.

TSH : Circulating TSH levels are important in evaluating thyroid function. TSH is used in the differential diagnosis

of primary (thyroid) from secondary (pituitary) and tertiary (hypothalamus) hypothyroidism. In primary

hypothyroidism, TSH levels are elevated, while in secondary and tertiary hypothyroidism, TSH levels are low.

In primary hyperthyroidism, T3 & T4 levels are elevated and low or undetectable TSH

Dr. Preeti Pathak
MD (Pathology)
Reg. No. - 24703/15880

Signature of Technician

Conditions of Reporting :

We use best of the kits from international Market & the quality control is done by putting up Fresh standard/Control with each running.

The reported result are for information and for interpretation of the Referring Doctor only

Results of tests may vary from laboratory to laboratory and also in some parameters time to time for the same patient.

This report is not valid for any medico-legal purposes.

Result of card test are limited by time of Reading the card.

257-A, Sheela Chaudhary Road, Talwandi, KOTA-5 (Raj.)

Tel 0744-3562955, Mob.: 9414227325, 9610209797 | E-mail : rxkota@gmail.com

Dr. Preeti Pathak, MD. (Path.)
Reg. 24703/15880

Signature of Pathologist



GOOD HEALTH LAB

RAMAKRISHNA HOSPITAL

(UNIT OF DR. L.K. BHARGAVA & SONS HUF)



PATIENT'S NAME: YASH GUPTA

AGE/SEX : 26 Years/Male

LAB NO. : 0232

DATE : 12/11/2022

REF. BY : Dr. YASH BHARGAVA, M.S. (SURGEON)

CLINICAL PATHOLOGY

Urine-Routine Examination

PHYSICAL & CHEMICAL

REFERENCE VALUE

Colour	: Pale Yellow	
Apperance	: Clear	Clear
Reaction (pH)	: 5.5	4.5 - 6.5
Sp. Gravity	: 1.012	1.000 - 1.035
Albumin	: Nil	Negative
Glucose	: Nil	Negative

MICROSCOPIC

RBC	: Absent	1-2 /HPF
WBC	: Absent	1-2 /HPF
Epit.Cells	: Absent	1-2 /HPF
Crystals	: Nil	
Cast	: Nil	
Other	: Nil	

Signature of Technician

Conditions of Reporting :

We use best of the kits from International Market & the quality control is done by putting up Fresh standard/Control with each running.
The reported result are for information and for interpretation of the Referring Doctor only
Results of tests may vary from laboratory to laboratory and also in some parameters time to time for the same patient.
This report is not valid for any medico-legal purposes.
Result of card test are limited by time of Reading the card.

257-A, Sheela Chaudhary Road, Talwandi, KOTA-5 (Raj.)

Tel 0744-3562955, Mob.: 9414227325, 9610209797 | E-mail : rxkota@gmail.com

Dr. Preeti Pathak
MD (Pathology)
Reg. No. - 24703/15880

Dr. Preeti Pathak, MD. (Path.)
Reg. 24703/15880

Signature of Pathologist



GOOD HEALTH LAB RAMAKRISHNA HOSPITAL

(UNIT OF DR. L.K. BHARGAVA & SONS HUF)



PATIENT'S NAME: YASH GUPTA

AGE/SEX : 26 Years/Male

LAB NO. : 0232

DATE : 12/11/2022

REF. BY : Dr. YASH BHARGAVA, M.S. (SURGEON)

RADIO-DIAGNOSIS

X-RAY CHEST PA VIEW

1. Both the lung fields are clear. Bronchovascular markings are within normal limits.
2. Both the hilar shadows are of normal size and shape, density.
3. Heart shadows appears central, normal in size and shape.
4. Trachea is in midline.
5. Both the domes of diaphragm are clear and sharp.
6. Both the C.P. angles are clear.
7. Bony cage and soft tissue shadows are normal.

IMPRESSION : Normal chest radiograph.

=====

Yash
K.C.B.S.

Signature of Technician

Conditions of Reporting :

We use best of the kits from international Market & the quality control is done by putting up Fresh standard/Control with each running.
The reported result are for information and for interpretation of the Referring Doctor only
Results of tests may vary from laboratory to laboratory and also in some parameters time to time for the same patient.
This report is not valid for any medico-legal purposes.
Result of card test are limited by time of Reading the card.

257-A, Sheela Chaudhary Road, Talwandi, KOTA-5 (Raj.)

Tel 0744-3562955, Mob.: 9414227325, 9610209797 | E-mail : rxkota@gmail.com

Dr. Preeti Pathak, MD. (Path.)
Reg. 24703/15880

Signature of Pathologist



GOOD HEALTH LAB RAMAKRISHNA HOSPITAL

(UNIT OF DR. L.K. BHARGAVA & SONS HUP)



PATIENT'S NAME: YASH GUPTA

AGE/SEX : 26 Years/Male

LAB NO. : 0232

DATE : 12/11/2022

REF. BY : Dr. YASH BHARGAVA, M.S. (SURGEON)

ULTRA SONOGRAPHY

SONOGRAPHY FOR WHOLE ABDOMEN

LIVER: Appear normal in size, Non-tender with smooth & regular contour. Parenchymal echopattern appears homogeneous. The IHBR & hepatic vein radicals are not dilated. No evidence of focal echopoor / echorich lesion. Portal vein diameter is normal 10 mm. CBD diameter normal 03 mm.

GALL BLADDER: Gall bladder is physiologically distended & normal in size, shape & contour. Walls are smooth & regular with normal thickness. There is no evidence of cholelithiasis. The Murphy's sign is negative.

PANCREAS: Normal in size, shape, contour. There is no evidence of focal lesion. Pancreatic duct is not dilated. Pancreatic substance show homogeneous parenchymal echopattern. Paraortic lymph nodes & SMA appear normal.

SPLEEN: Normal in size & echopattern. Vessels seen in splenic hilum are not dilated.

KIDNEYS: Appear normal in size, shape, position, contour, cortical echogenicity & pelvicalyceal system. The corticomedullary demarkation is fair & ratio appears normal. There is no evidence of hydronephrosis, Nephrolithiasis.

Size right kidney 101 mm. X 78 mm.

Size left kidney 103 mm. X 79 mm.

Signature of Technician

Conditions of Reporting :

We use best of the kits from international Market & the quality control is done by putting up Fresh standard/Control with each running. The reported result are for information and for interpretation of the Referring Doctor only. Results of tests may vary from laboratory to laboratory and also in some parameters time to time for the same patient. This report is not valid for any medico-legal purposes. Result of card test are limited by time of Reading the card.

257-A, Sheela Chaudhary Road, Talwandi, KOTA-5 (Raj.)

Tel 0744-3562955, Mob.: 9414227325, 9610209797 | E-mail : rxkota@gmail.com

Dr. Preeti Pathak, MD. (Path.)
Reg. 24703/15880

Signature of Pathologist



GOOD HEALTH LAB RAMAKRISHNA HOSPITAL

(UNIT OF DR. L.K. BHARGAVA & SONS HUF)



PATIENT'S NAME: YASH GUPTA

AGE/SEX : 26 Years/Male

LAB NO. : 0232

DATE : 12/11/2022

REF. BY : Dr. YASH BHARGAVA, M.S. (SURGEON)

URI.BLADDER: Bladder walls are smooth & normal in thickness. There is No evidence of mass / stone in the lumen. Bladder capacity appears normal & postvoid Residual volume not significant.

PROSTATE: Normal in shape, contour & parenchymal echogenicity. Its capsule is intact and there is no evidence of focal lesion. Size 23 X 26 X 23 mm. Volume 11 gms.

SPECIFIC: No evidence of retroperitoneal mass/free fluid in peritoneal cavity.

IMPRESSION: Ultrasonographic findings are s/o of normal study.

M. Pathak
डॉ. मोनिका भार्गव
एम.डी. पी.एच., एम. सी.
रामकृष्ण हॉस्पिटल
रजि. नं. 008311/22544

Signature of Technician

Conditions of Reporting :

We use best of the kits from international Market & the quality control is done by putting up Fresh standard/Control with each running. The reported result are for information and for interpretation of the Referring Doctor only. Results of tests may vary from laboratory to laboratory and also in some parameters time to time for the same patient. This report is not valid for any medico-legal purposes. Result of card test are limited by time of Reading the card.

257-A, Sheela Chaudhary Road, Talwandi, KOTA-5 (Raj.)

Tel 0744-3562955, Mob.: 9414227325, 9610209797 | E-mail : rxkota@gmail.com

Dr. Preeti Pathak, MD. (Path.)
Reg. 24703/15880

Signature of Pathologist

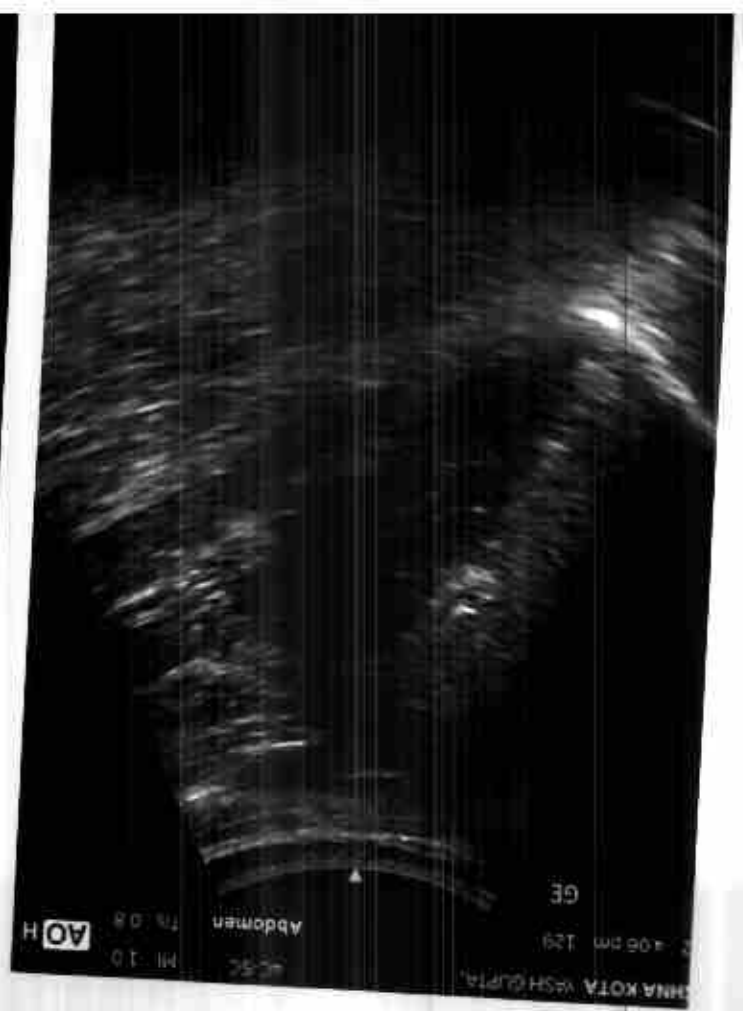

GOOD HEALTH LAB
RAMA KRISHNA HOSPITAL KOTA

212233 / YASH GUPTA / 25 YRS / M / 169 Cms / 63 Kg Date: 12-Nov-2022 Refd By : DR MONIKA Examined By:

Stage	Time	Duration	Speed(mph)	Elevation	METS	Rate	%THR	BP	RRP	PVC	Comments
Supine	00:16	0:16	00.0	00.0	01.0	084	43%	120/80	100	00	
Standing	00:51	0:35	00.0	00.0	01.0	080	41%	120/80	096	00	
HV	01:24	0:33	00.0	00.0	01.0	086	44%	120/80	103	00	
Warm Up	02:00	0:38	00.0	00.0	01.0	085	44%	120/80	102	00	
ExStart	02:20	0:20	01.0	00.0	01.0	082	42%	120/80	098	00	
BRUCE Stage 1	05:20	3:00	01.7	10.0	04.7	112	57%	124/82	138	00	
BRUCE Stage 2	08:20	3:00	02.5	12.0	07.1	148	75%	130/88	189	00	
BRUCE Stage 3	11:20	3:00	03.4	14.0	10.2	183	94%	140/92	256	00	
PeakEx	11:24	0:04	01.1	00.0	10.3	185	95%	140/92	259	00	
Recovery	12:24	1:00	01.1	00.0	04.3	155	85%	140/92	231	00	
Recovery	13:24	2:00	00.0	00.0	01.0	133	68%	138/88	183	00	
Recovery	14:24	3:00	00.0	00.0	01.0	118	61%	134/86	158	00	
Recovery	15:24	4:00	00.0	00.0	01.0	112	57%	134/85	150	00	
Recovery	16:24	5:00	00.0	00.0	01.0	112	57%	130/84	145	00	
Recovery	16:41	5:17	00.0	00.0	01.0	106	54%	130/84	137	00	

FINDINGS :

Exercise Time : 09:04
 Max HR Attained : 185 bpm 95% of Target 195
 Max BP Attained : 140/92
 Max WorkLoad Attained : 10.3 Good response to induced stress
 Test End Reasons : Test Complete; Heart Rate Achieved

REPORT :

Doctor : DR YASH BHARGAVA

Dr. Yash Bhargava
 12/11/2022
 005311 / 22544

Yash
Cardiologist
M.D.B.S.



ExTime: 00:00 0.0 mph 0.0 gpx
25 mm/Sec. 1.0 Cm/mV

Date: 12-Nov-2022 03:01:07 PM METS: 1.0/ 84 bpm 43% of THR BP: 120/80 mmHg Combined Medians: B1 C On: Match On: MF 0.05 Hz/LF 35 Hz

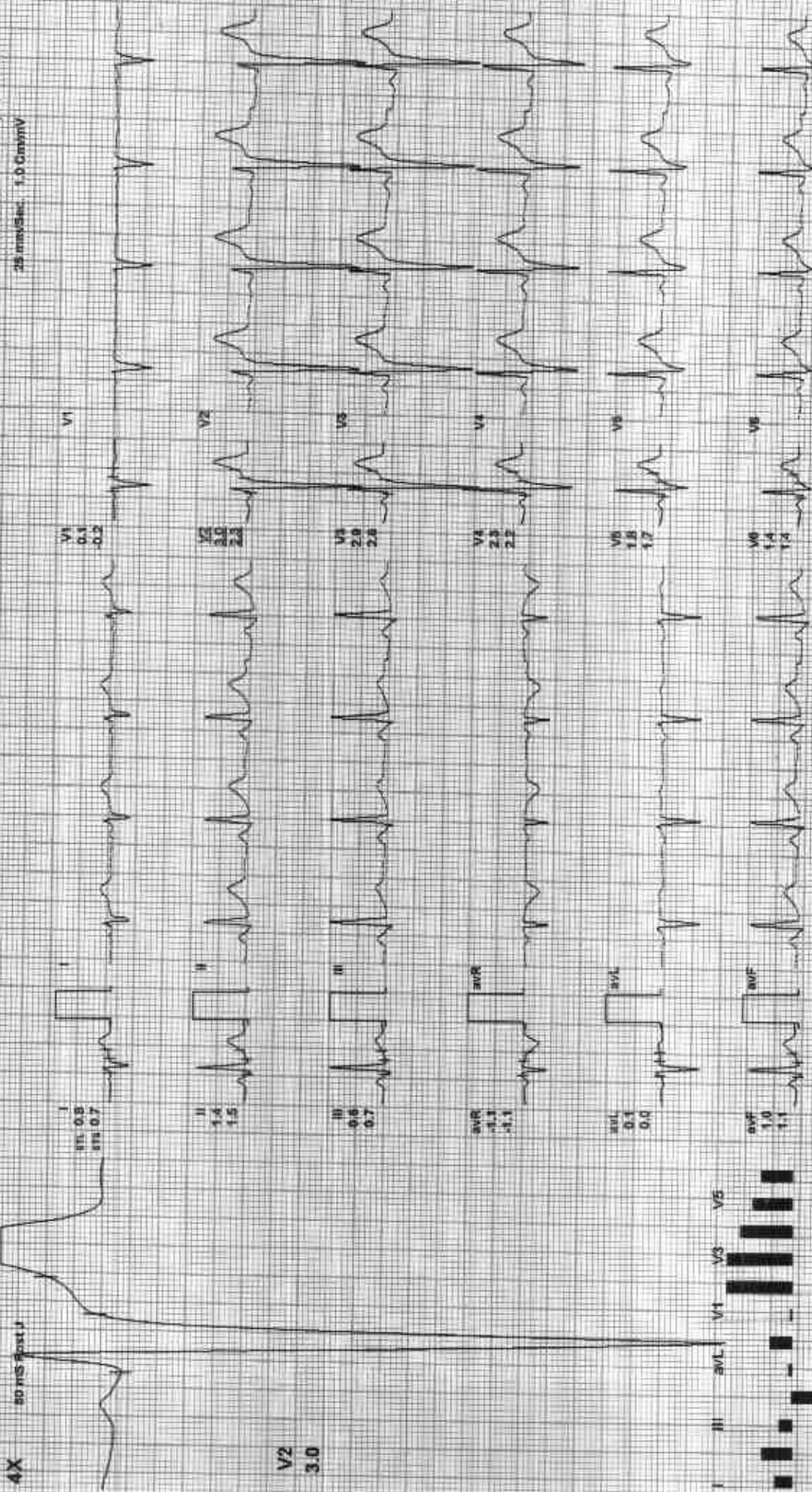

V2
3.0

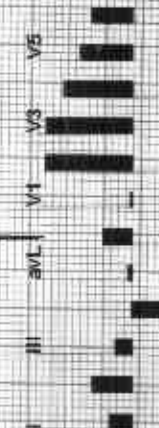

REMARKS:



Date: 12-Nov-2022 08:01:07 PM METS: 1.0/ 80 bpm/ 41% of THR BP: 120/80 mmHg Combined Modifiers: BL C On/ Notch On/ WF 0.05 Hz/LF 35 Hz
 4X 50 ms (Inst J) ExTime: 00:00 0.0 mph 0.0%
 25 mm/Sec 1.0 Cm/mV

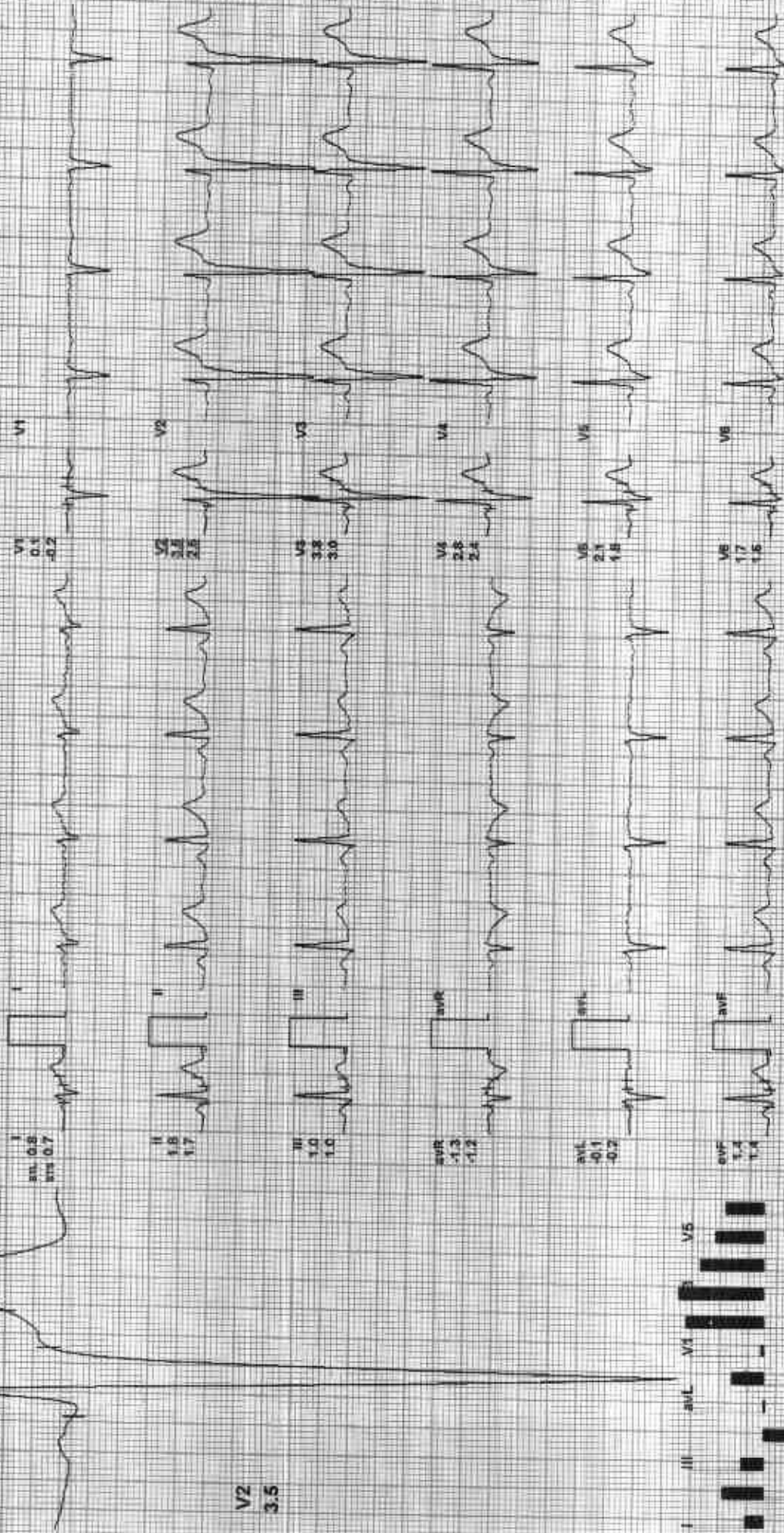

REMARKS:



Date: 12-Nov-2022 03:01:07 PM METS: 1.0/86 bpm 44% of THR BP: 120/80 mmHg Combined Medians/ ELC On/ Natch On/ HF 0.05 Hz/LF 35 Hz

ES Time: 00:00 0.0 mPl 0.0%
25 mm/Sec 1.0 Cm/mV

4X 50 mS Post J

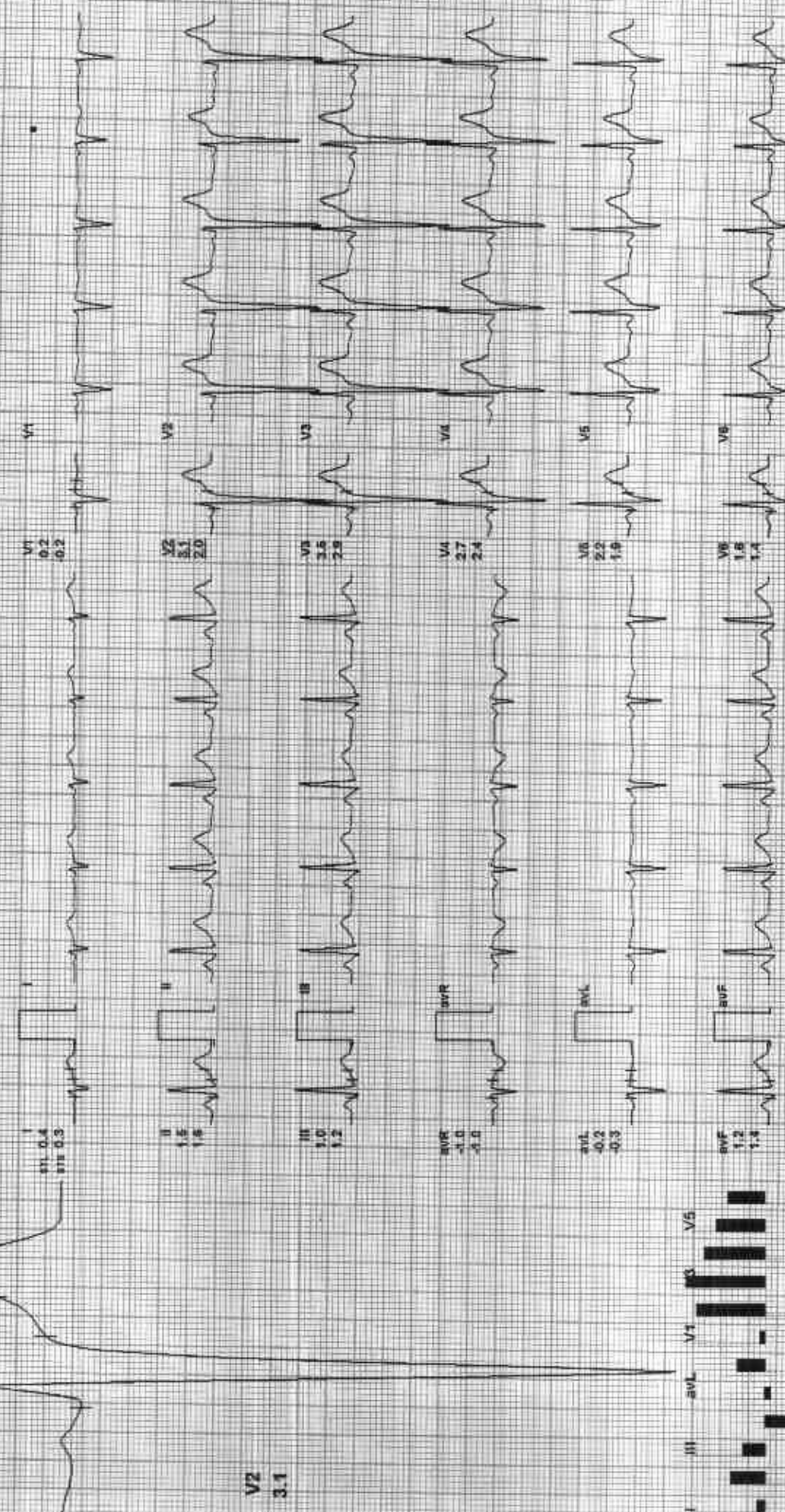

V2
3.1



REMARKS:



BRUCE: Warm Up(0:36)

GOOD HEALTH LAB

212258 / YASH GUPTA / 25 Yrs / M / 169 Cms / 63 Kg / HR : 85

Ex Time 00:00 0.0 mph, 0.0%

25 mm/Sec 1.0 Cm/mV

Date 12-Nov-2022 09:01:07 PM METS: 1.0/ 66 bpm 48% of THIR BP: 120/80 mmHg Combined Modials/ B/C On: N/A Chy HF 0.0 Hz/F 95 Hz

4X 80 mS Post-J

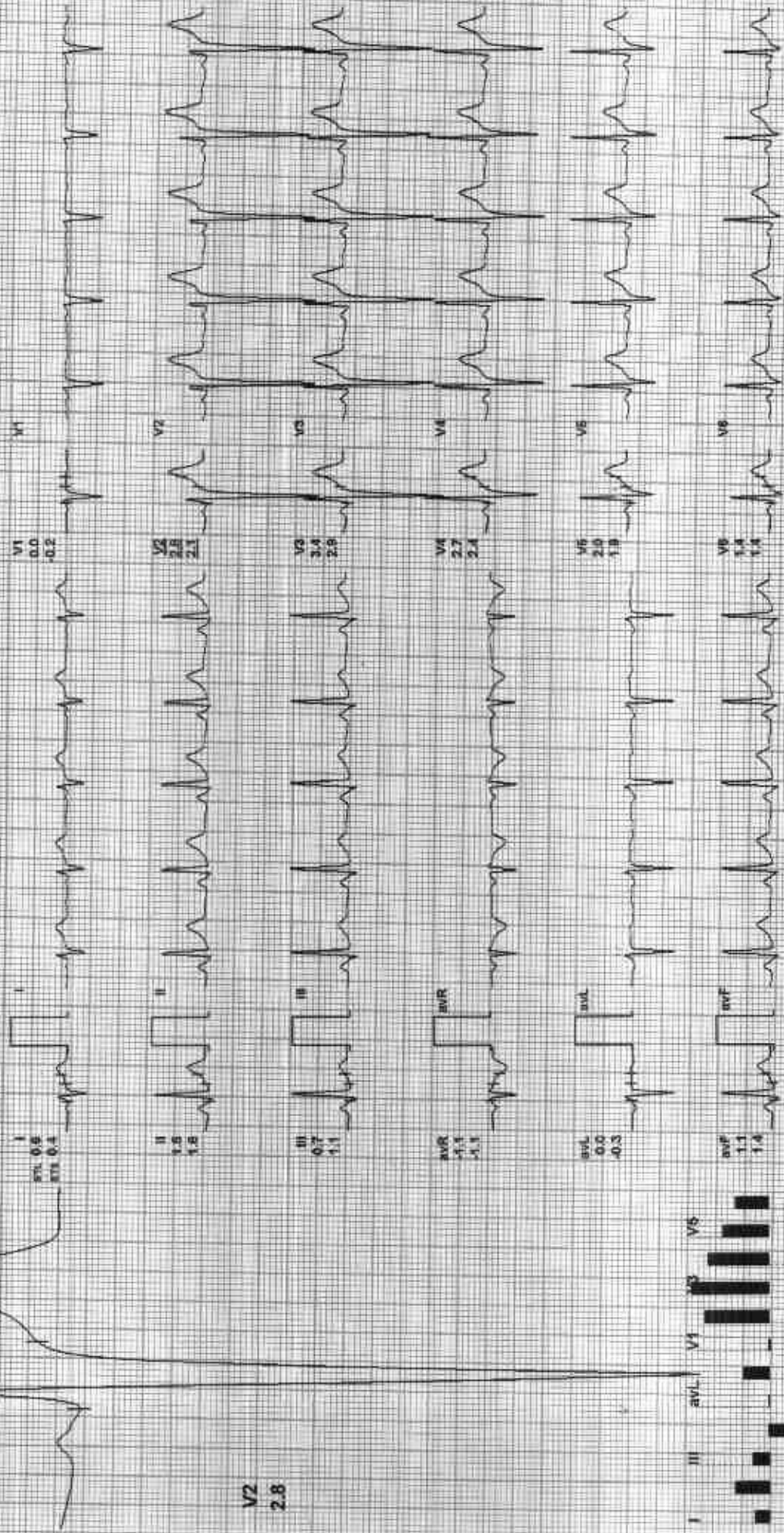

V2 2.8

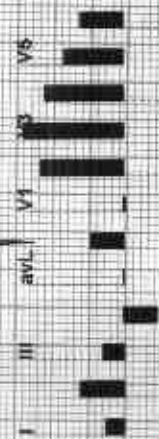

II aVR aVL V2 V4 V6

REMARKS:

(ADX_GEM216201125)(RJA)longers



ExTime: 00:00 1.0 mph 0.0%

Combined Medians/ BLC Cm/ Notch Cm/ HF 0.06 Hz/LF 35 Hz

BE: 120/80 mmHg

METS: 1.0/ 82 bpm 42% of THR

Date: 12-Nov-2022 03:01:07 PM

4X 90 MS PAPER

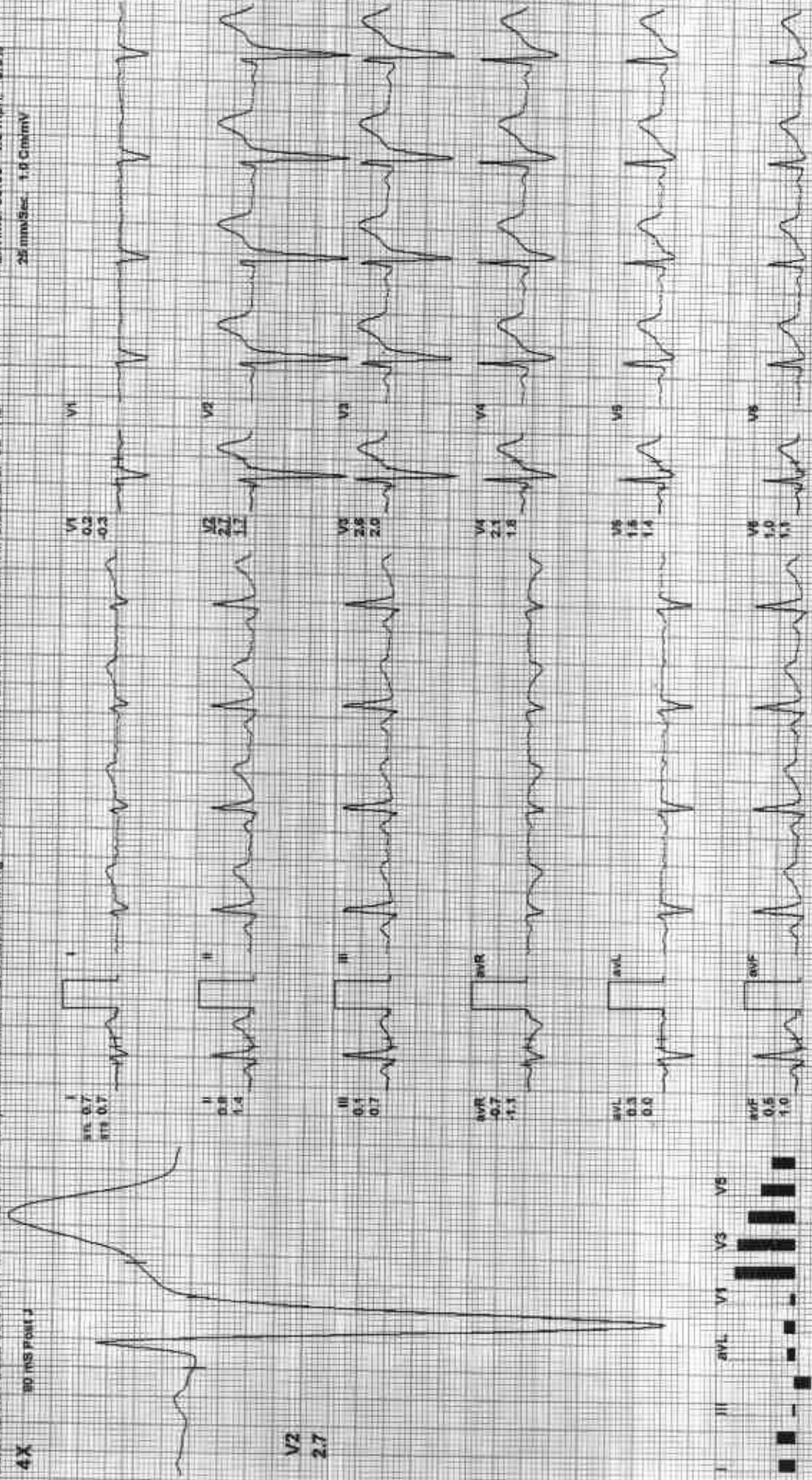

REMARKS: II aVR aVF V2 V4 V6



Date: 12-Nov-2022 08:01:07 PM METS: 4.7/ 112 bpm 57% of THR BP: 124/62 mmHg Combined Mediana/ BLC/ Ov/ Notch Ch/ HF 0.05 Hz/ LF 35 Hz ExTime: 08:00 1.7 mph/ 10.0%

4X 90 mS Post

25 mm/Sec. 1.0 Cal/mV

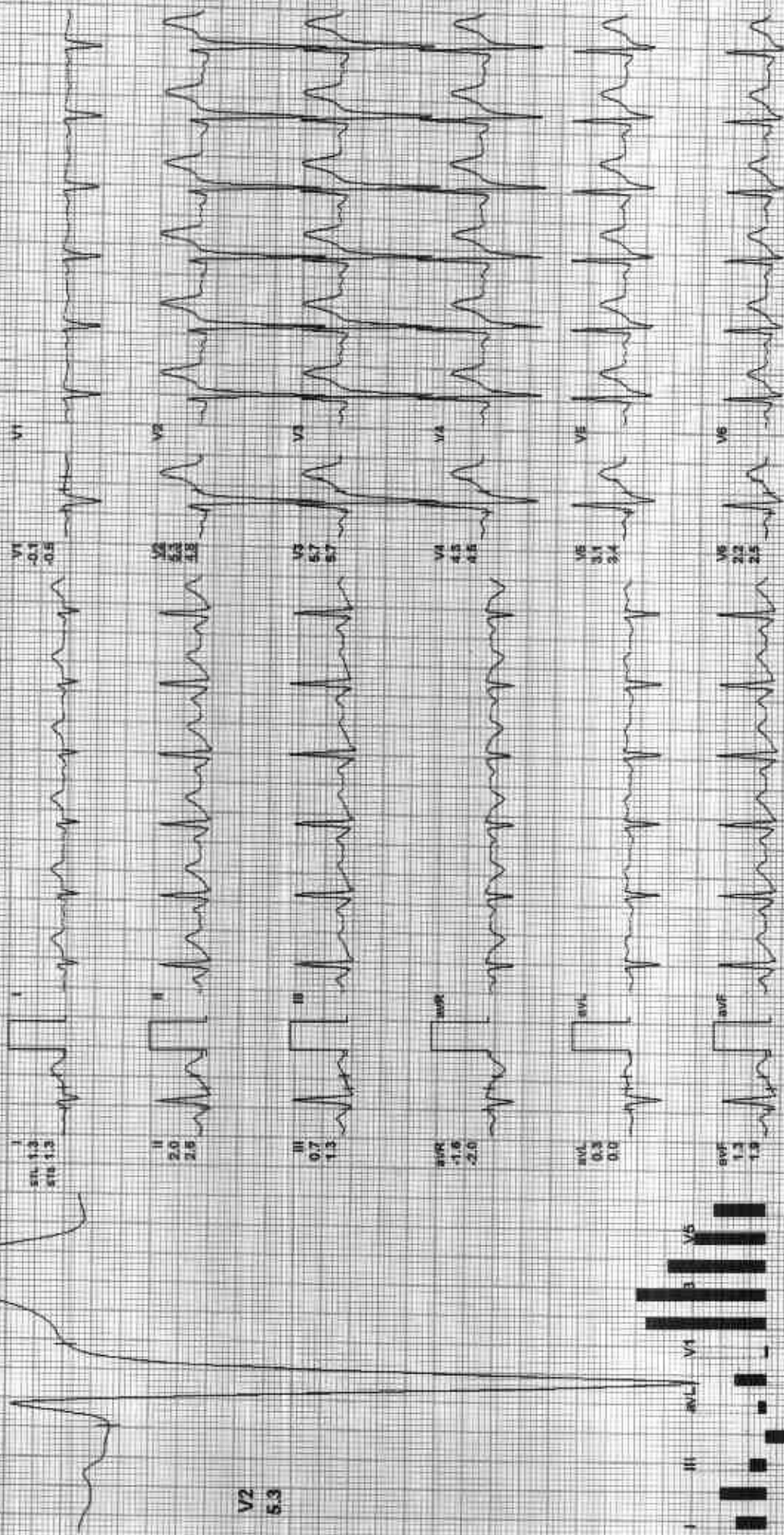

REMARKS: I II aVR aVL V1 V2 V3 V4 V5 V6



212258 / YASH GUPTA / 25 Yrs / M / 169 Cms / 63 Kg / HR : 146

Date: 12-Nov-2022 03:01:07 PM MET S: 7.7/ 146 bpm 75% of THR BP: 130/88 mmHg Combined Median/ BLC On/ Notch On/ HF 0.05 Hz/LF 35 Hz Ext time: 06:00 2.5 mph 12.0%

4X 60 ms Post U

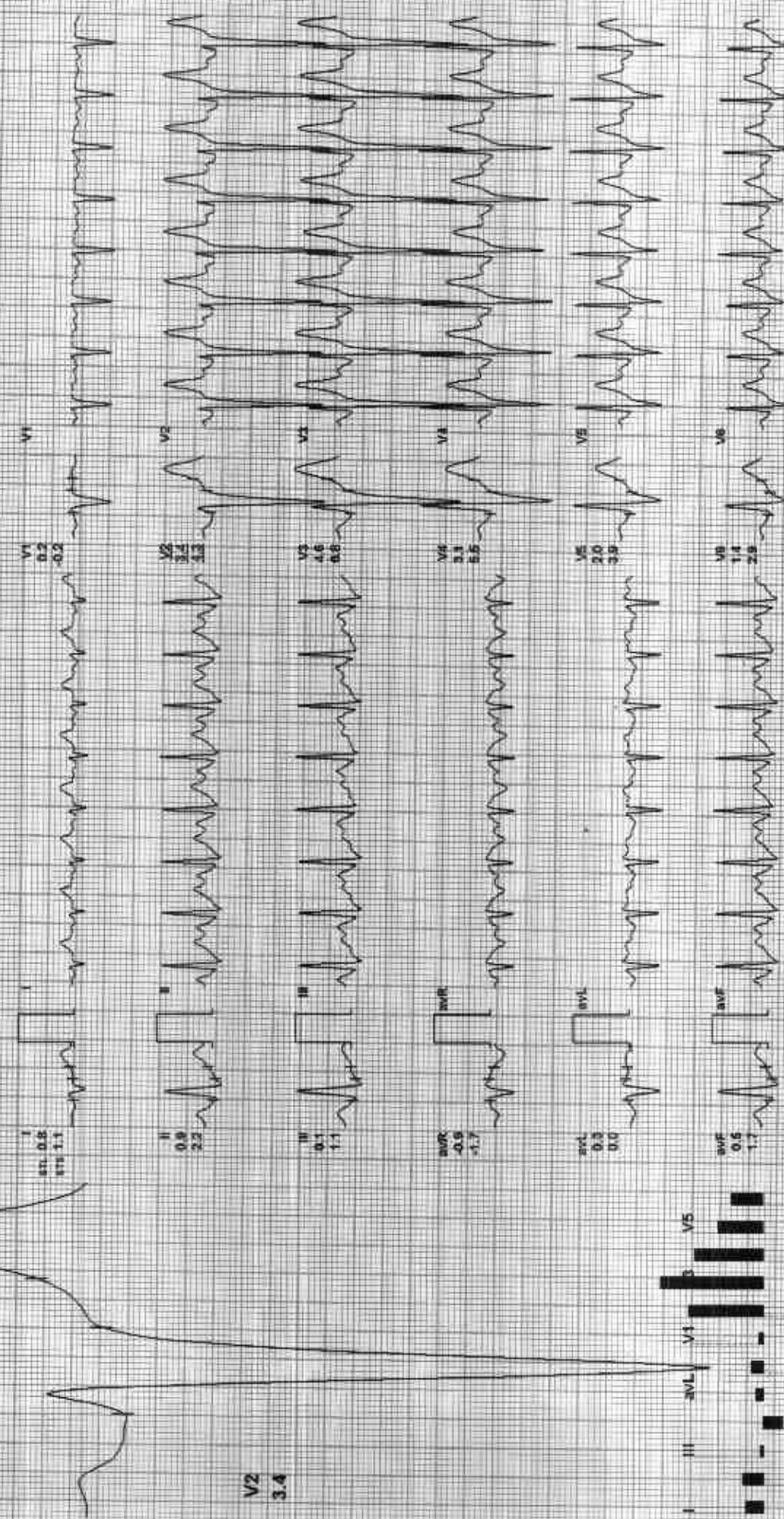

REMARKS: I II III aVR aVL V1 V2 V3 V4 V5 V6



212258 / YASH GUPTA / 25 Yrs / M / 169 Cms / 63 Kg / HR : 183

Date: 12-Nov-2022 03:01:07 PM METS: 10.2/ 183 bpm 94% of THR BP: 140/92 mmHg Combined Medians: ECG On/No/Off On/Off 0.00 Hz/LF 35 Hz

4X 60 mS Post J

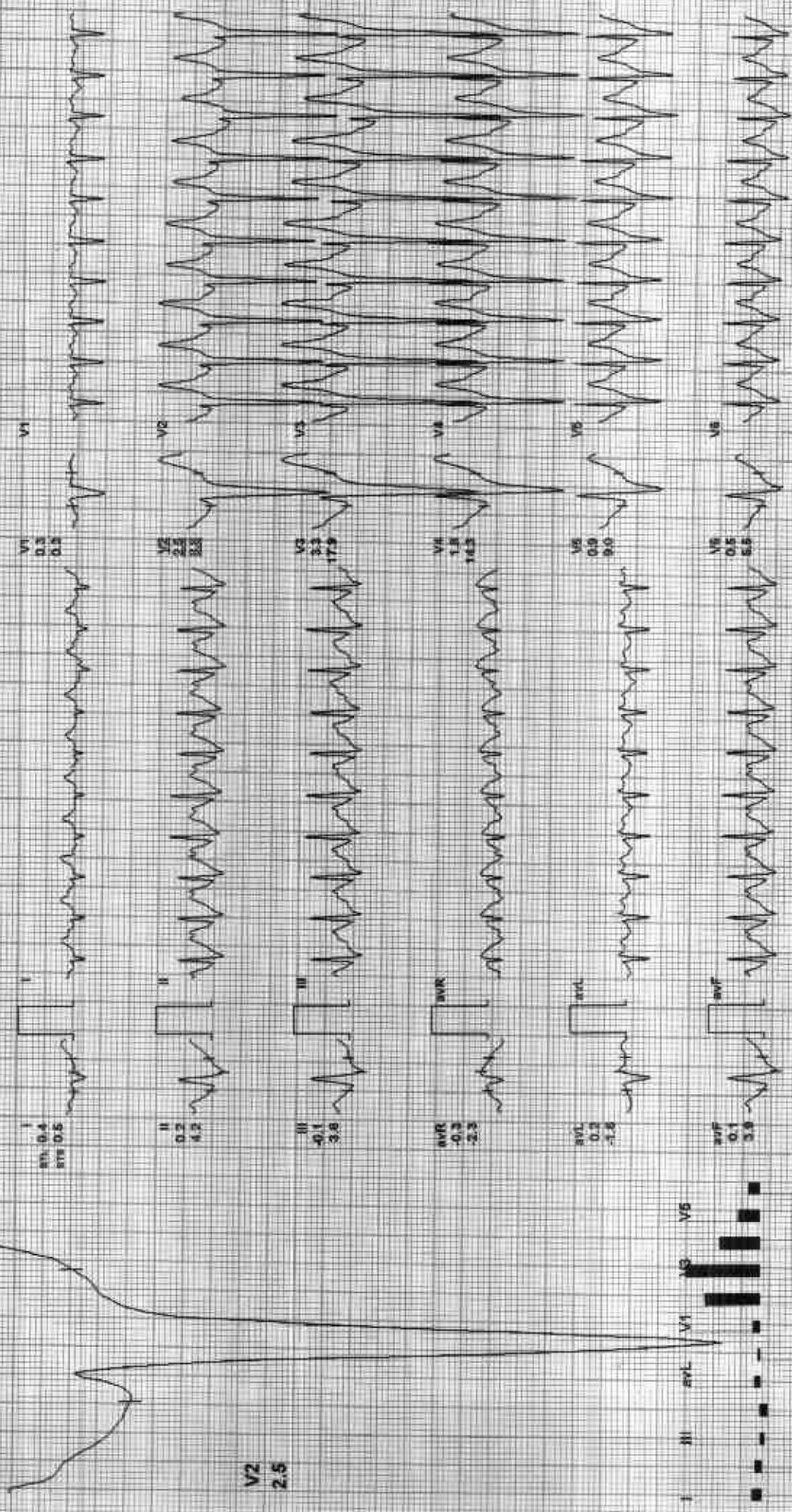

REMARKS: I II III aVR aVL aVF V1 V2 V3 V4 V5 V6



Ex Time: 08:05 1.1 mph, 0.0%

Date: 12-Nov-2022 03:01:07 PM METS: 10.3/ 185 bpm 95% of THR BP: 140/82 mmHg Combined Medians/ B.L.C. On/ Notch On/ HF 0.05 Hz/LF 35 Hz

4X 50 mS Post-J

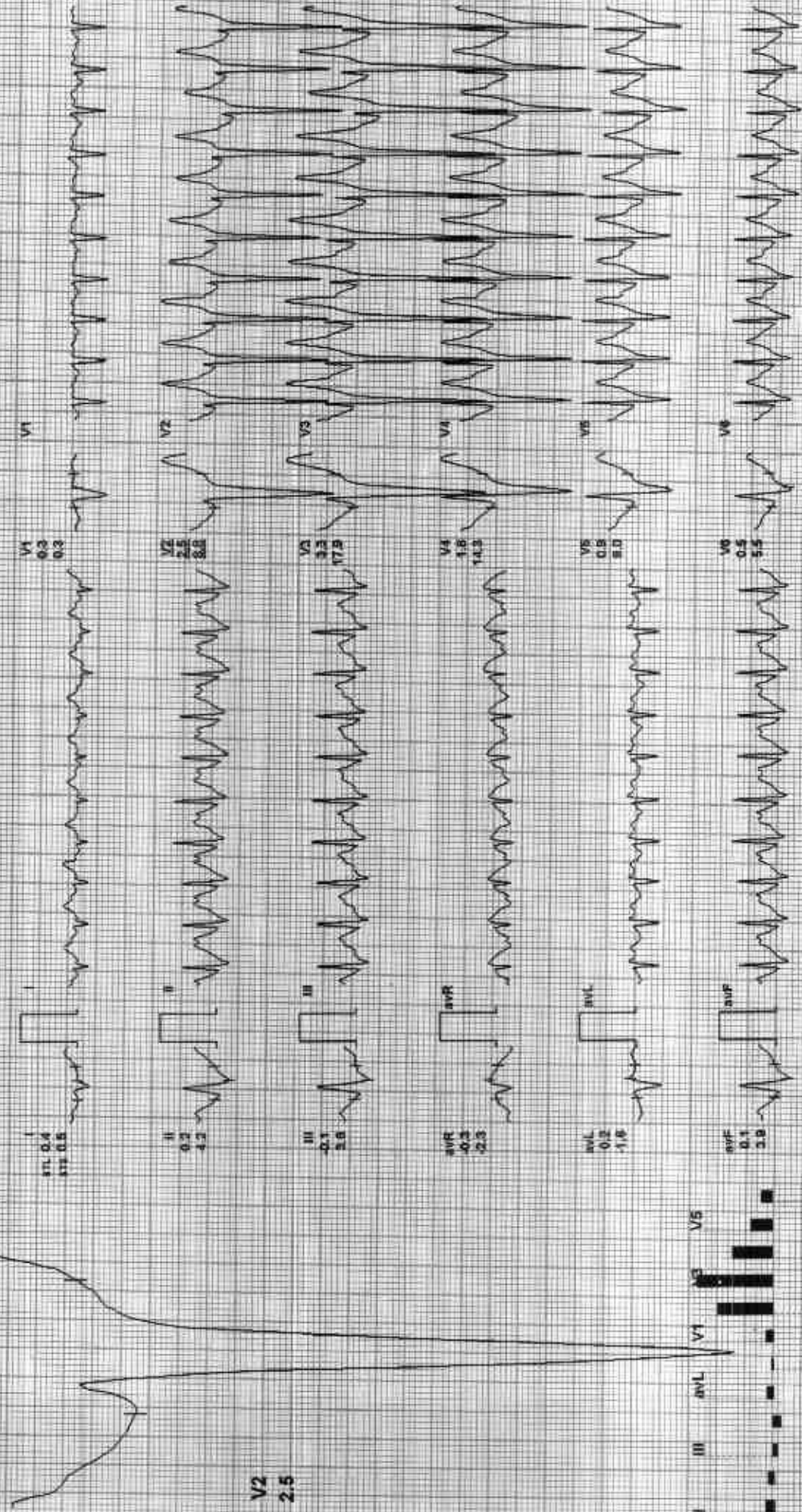

V2 2.5



REMARKS: II aVR aVF V2 V4 V6



Date: 12-Nov-2022 03:01:07 PM METS: 4.31 155 bpm 85% of THR BP: 140/92 mmHg Combined Medial/ Bilateral SLC ONV Notch Cnt HF 0.05 Hz LF 35 Hz

Ex Time 09:04 1.1 mph 0.0%

4X 60 mS Post

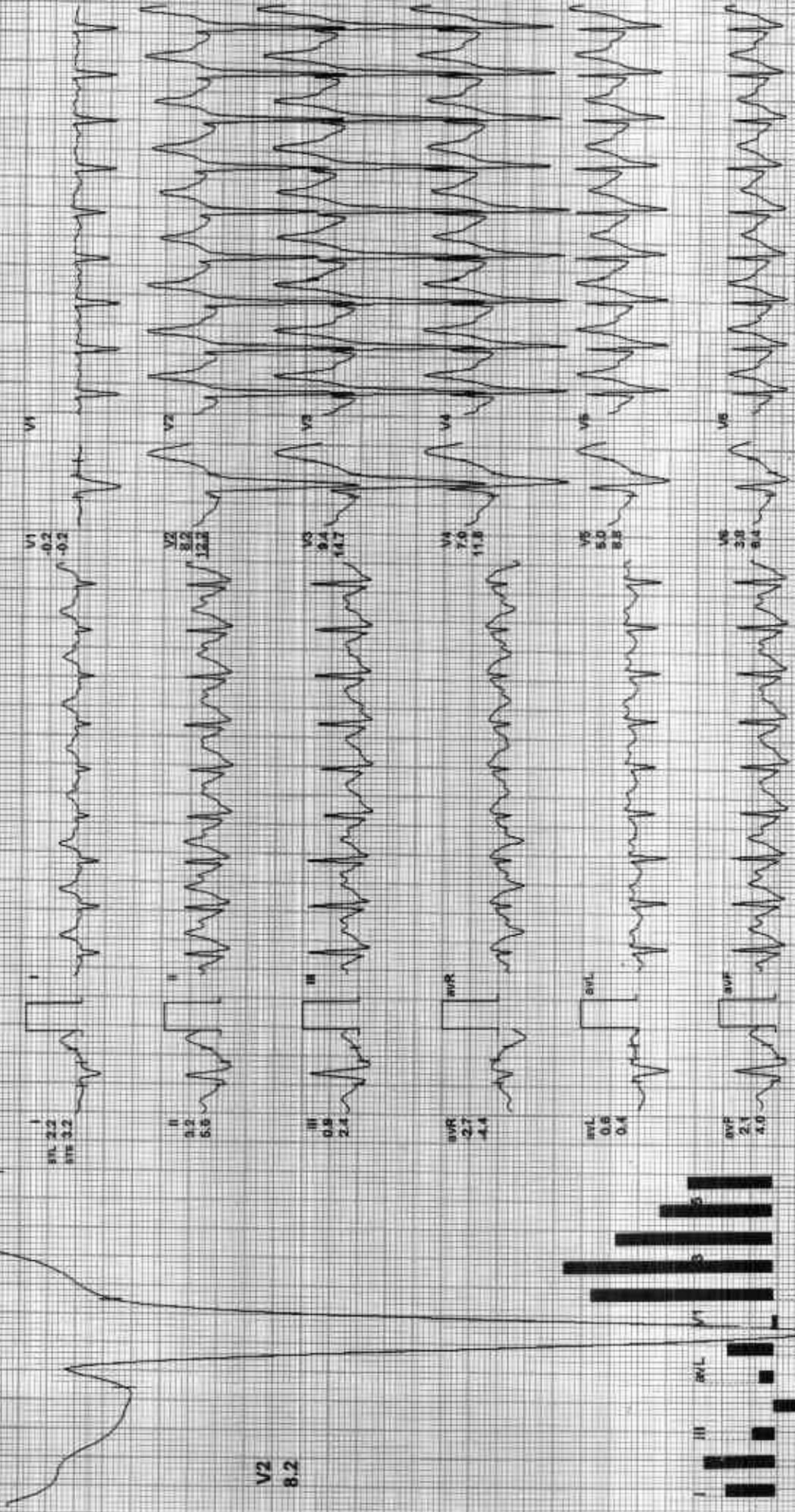

REMARKS:

(ADX_GEM2+6201+25)K/A/englers



Recovery(2:00)

GOOD HEALTH LAB

212258 / YASH GUPTA / 25 Yrs / M / 169 Cms / 63 Kg / HR : 133

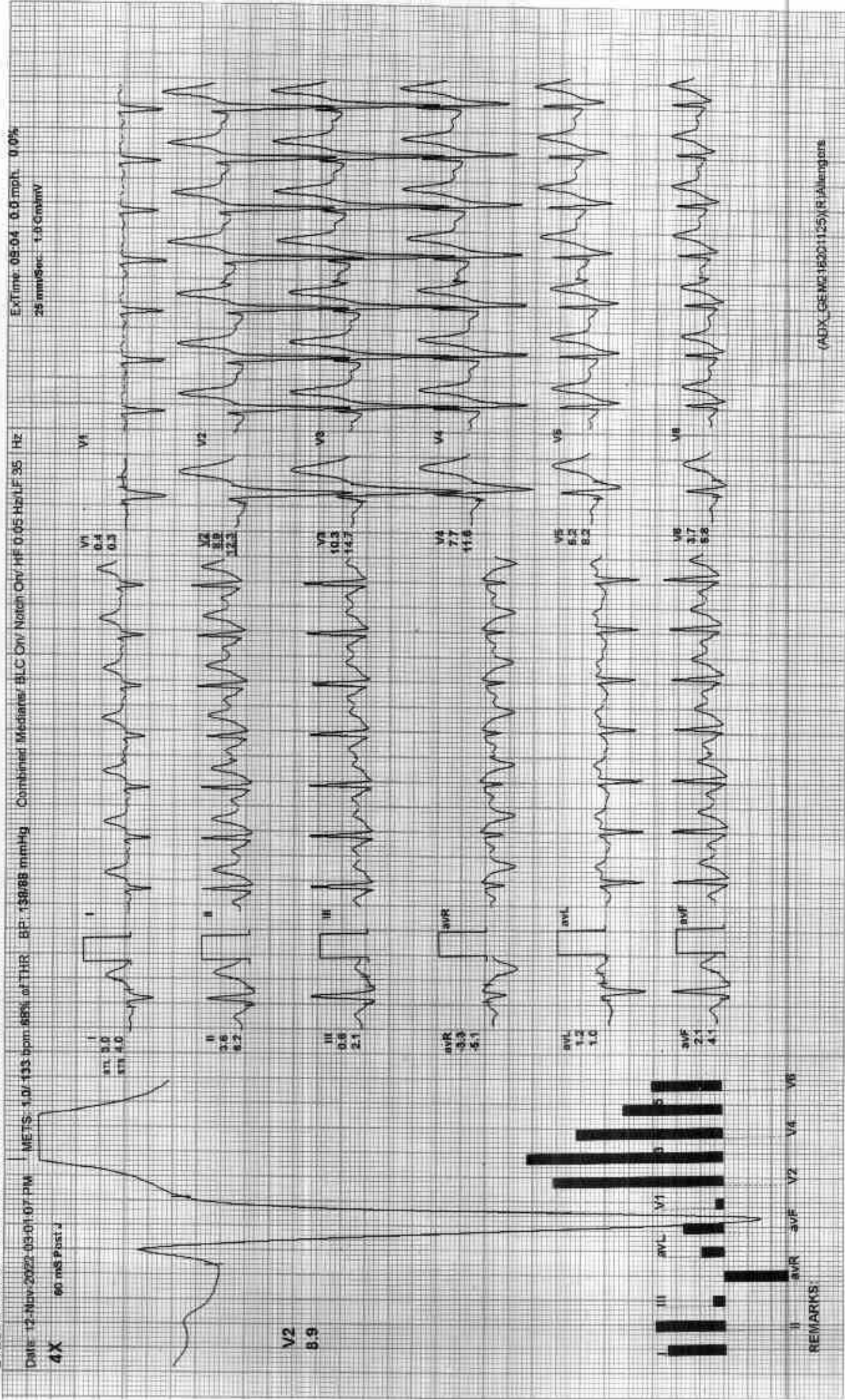



EX Time: 09:04 0.0 mgh 0.0%
25 mm/Sec 1.0 Cm/mV

Combined Medians/ BLC On/ Nabo/ Cn/ HF 0.05 Hz/ LF 35 Hz

Date: 12 Nov 2022 03:01:07 PM METS: 1.0/ 118 bpm/ 51% of THR BP: 13/08 mmHg

4 X 70 ms Post-J

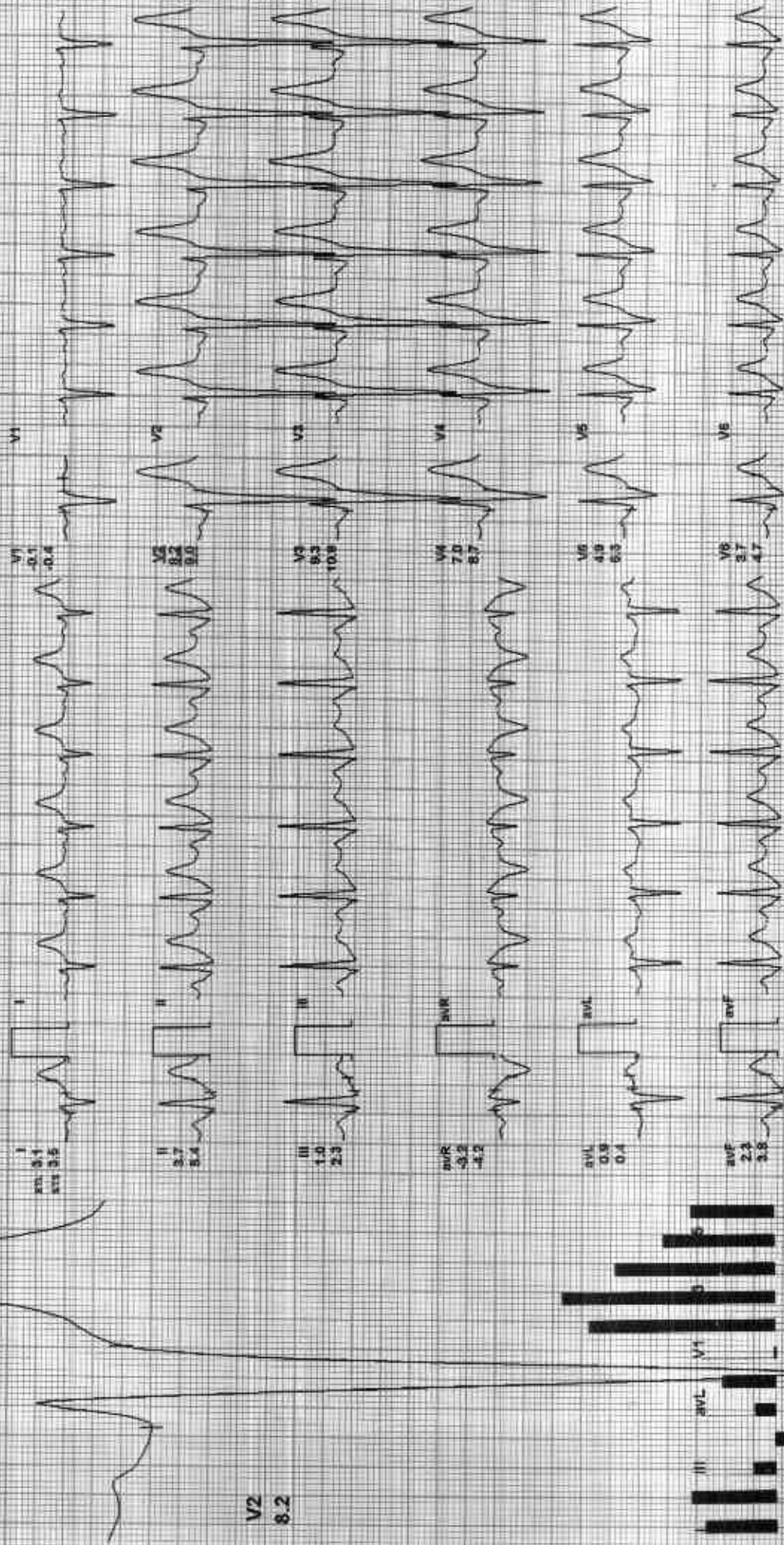

V2
8.2

REMARKS:



Recovery(4:00)

GOOD HEALTH LAB

212258 / YASH GUPTA / 25 Yrs / M / 169 Cms / 63 Kg / HR : 112

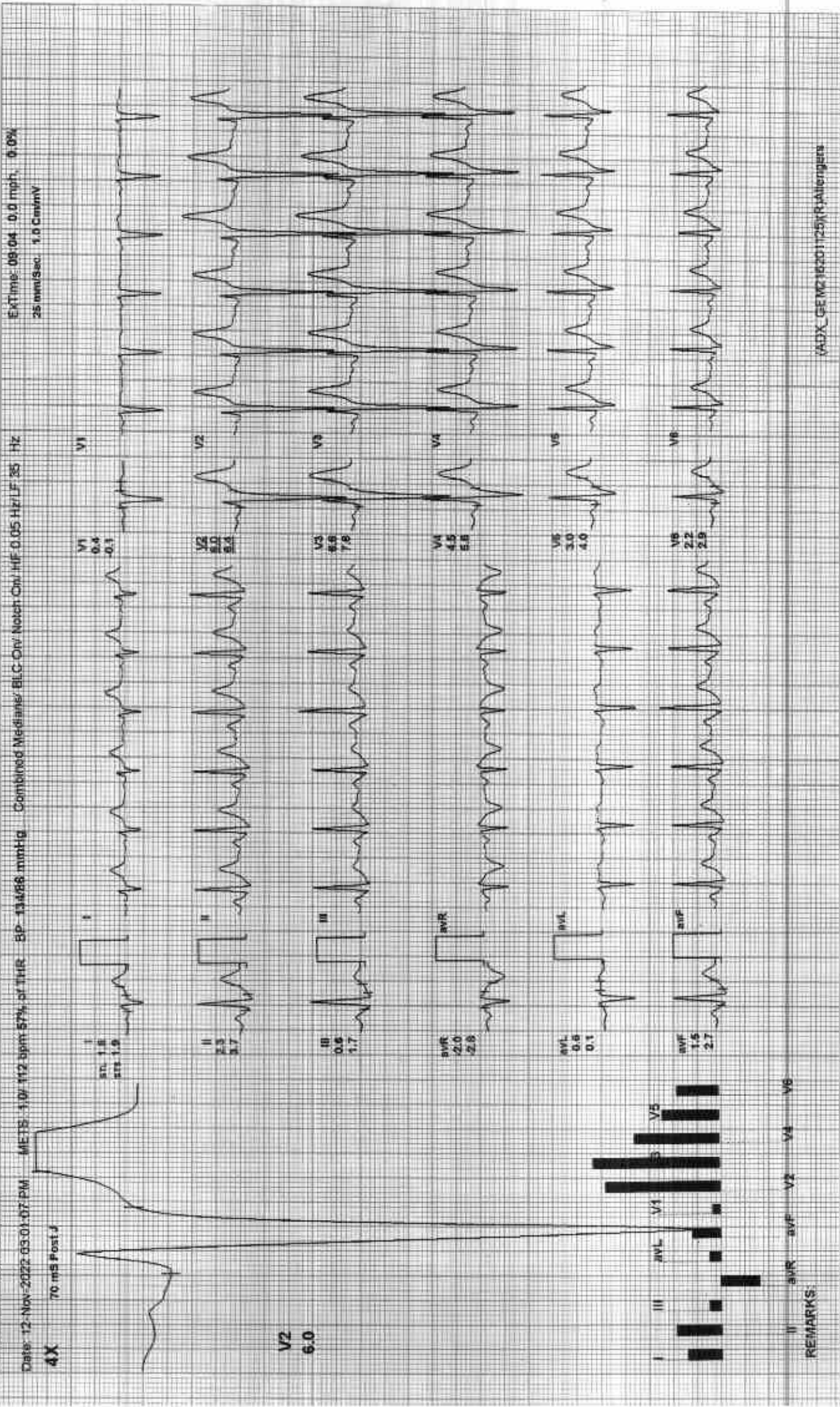



Recovery(5:00)

GOOD HEALTH LAB

212258 / YASH GUPTA / 25 Yrs / M / 169 Cms / 63 Kg / HR : 112

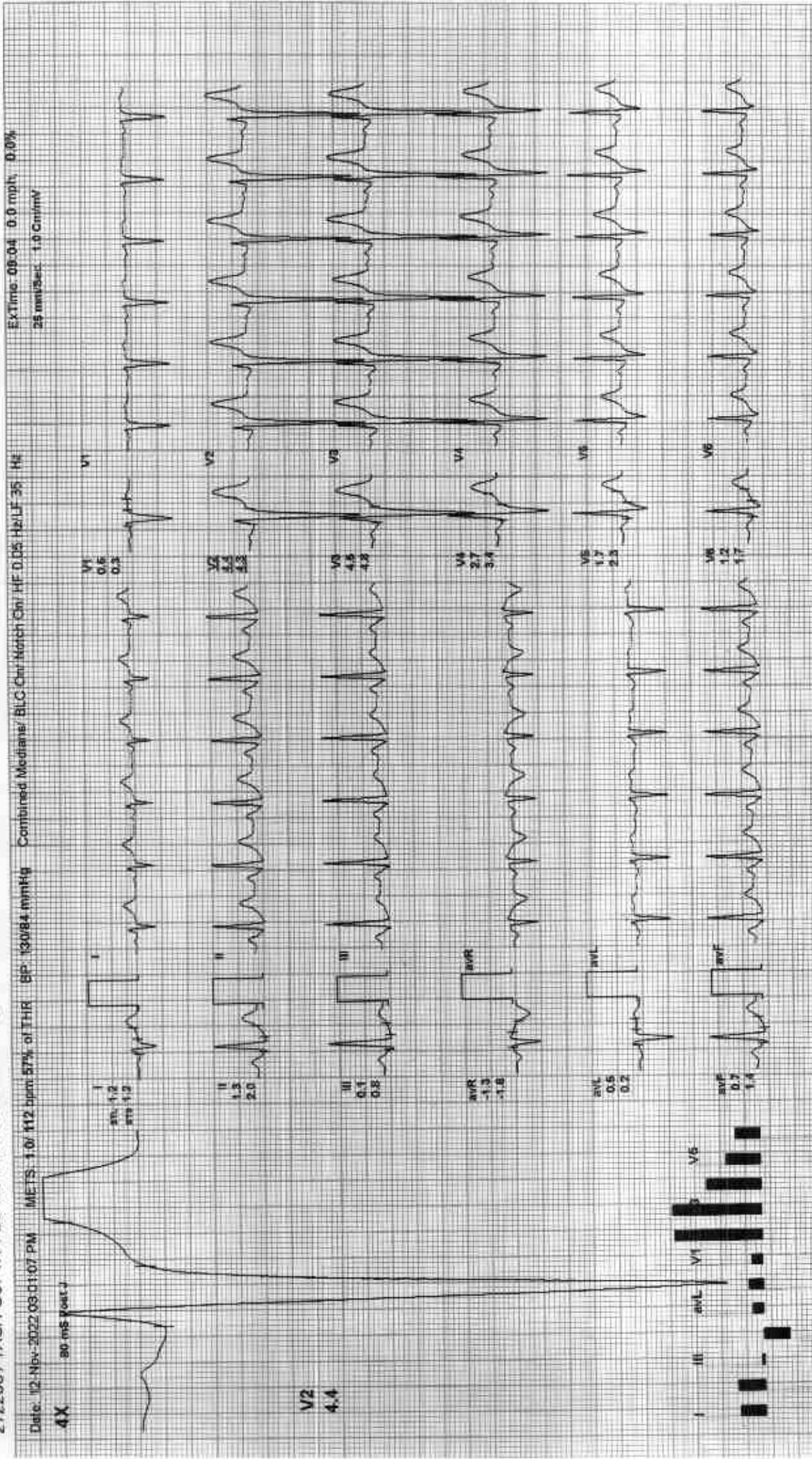

ADX_GEM216201125.yr.Y4.ltrngers

REMARKS:



Recovery(5:17)

GOOD HEALTH LAB

212258 / YASH GUPTA / 25 Yrs / M / 169 Cms / 63 Kg / HR : 106

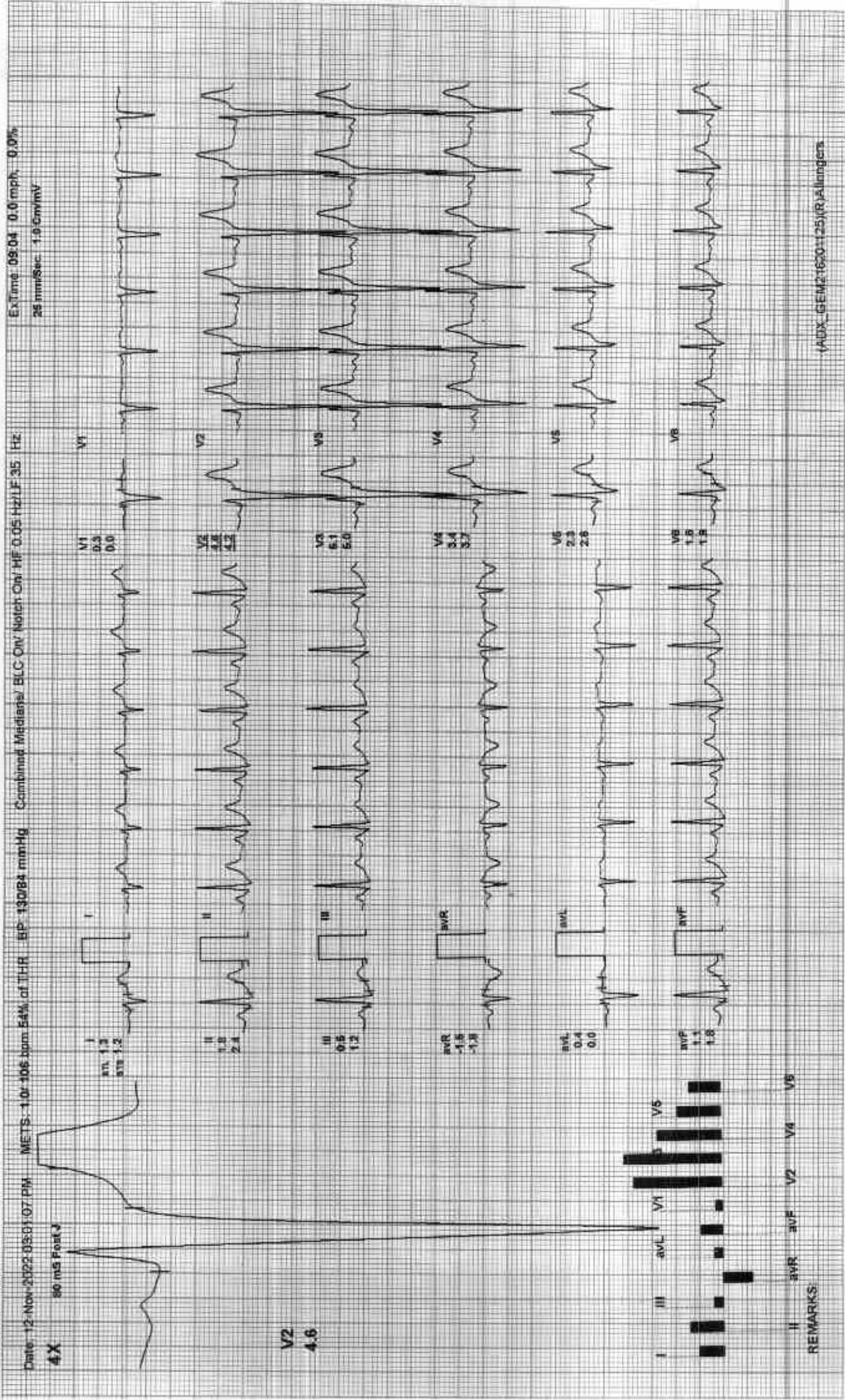



Average

GOOD HEALTH LAB
212258 / YASH GUPTA / 25 Yrs / M / 169 Cms / 63 Kg / HR : 79

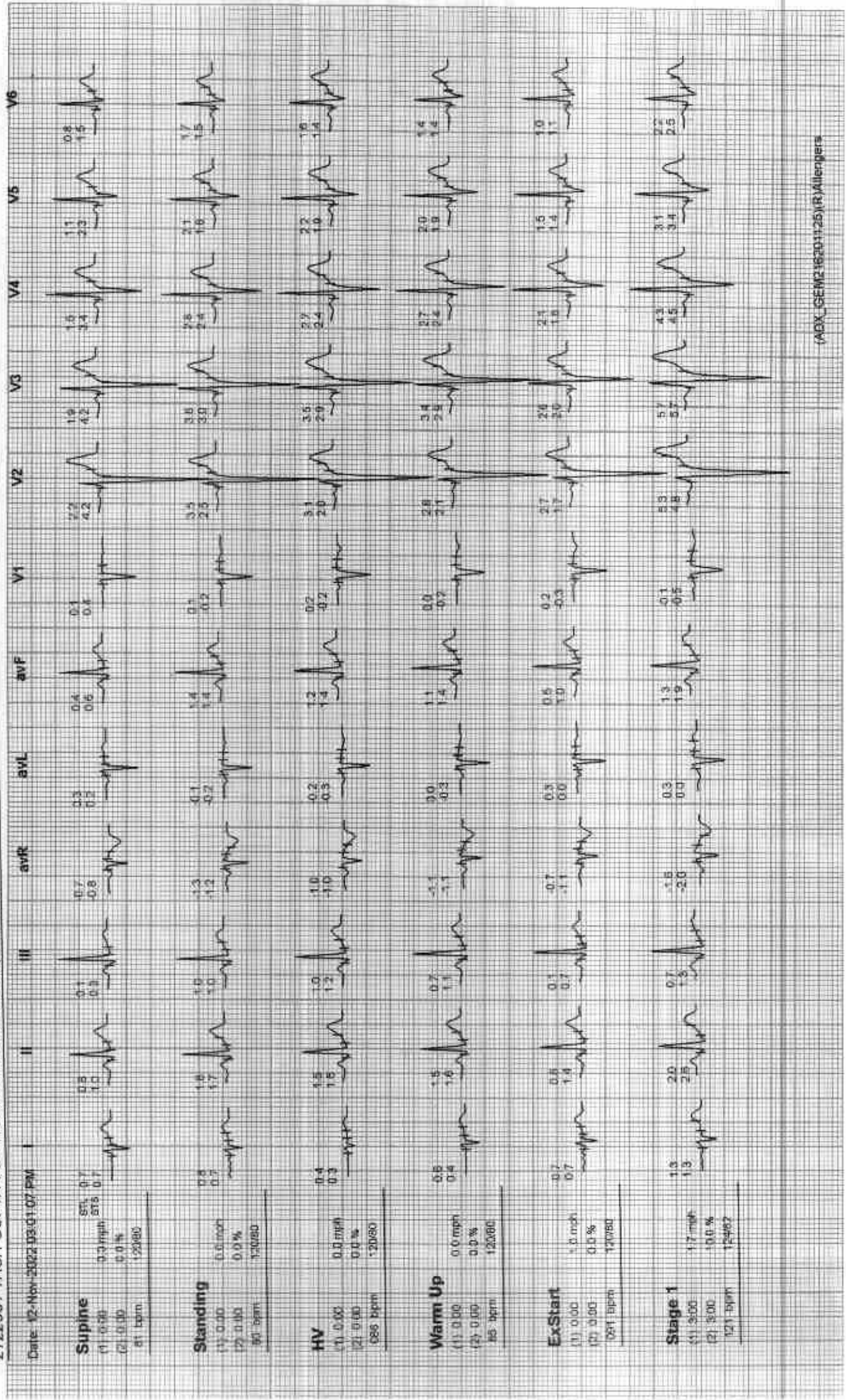

(ADX_GEM216201125)(R)Allengers

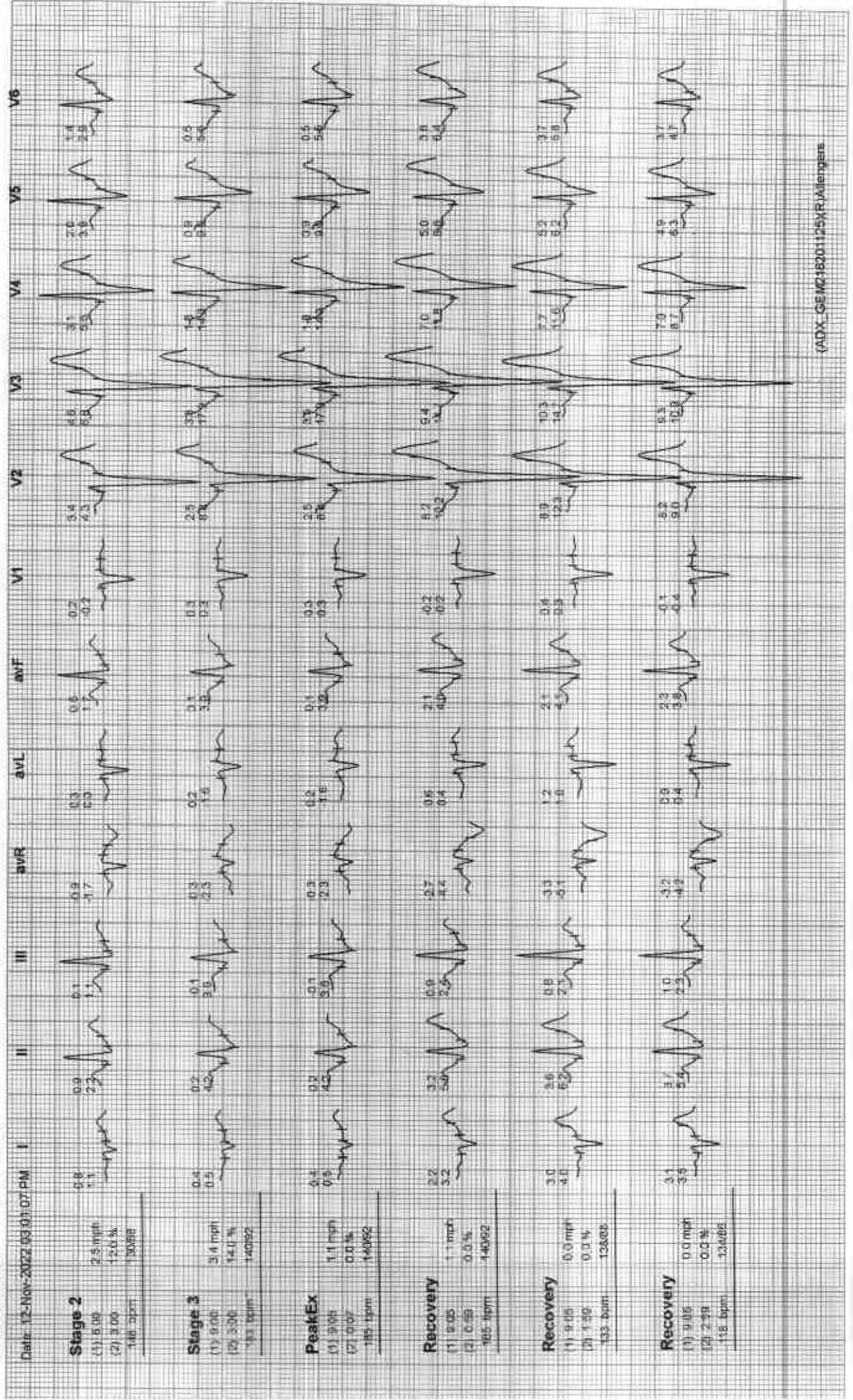



Average

GOOD HEALTH LAB

212258 / YASH GUPTA / 25 Yrs / M / 169 Cms / 63 Kg / HR : 79

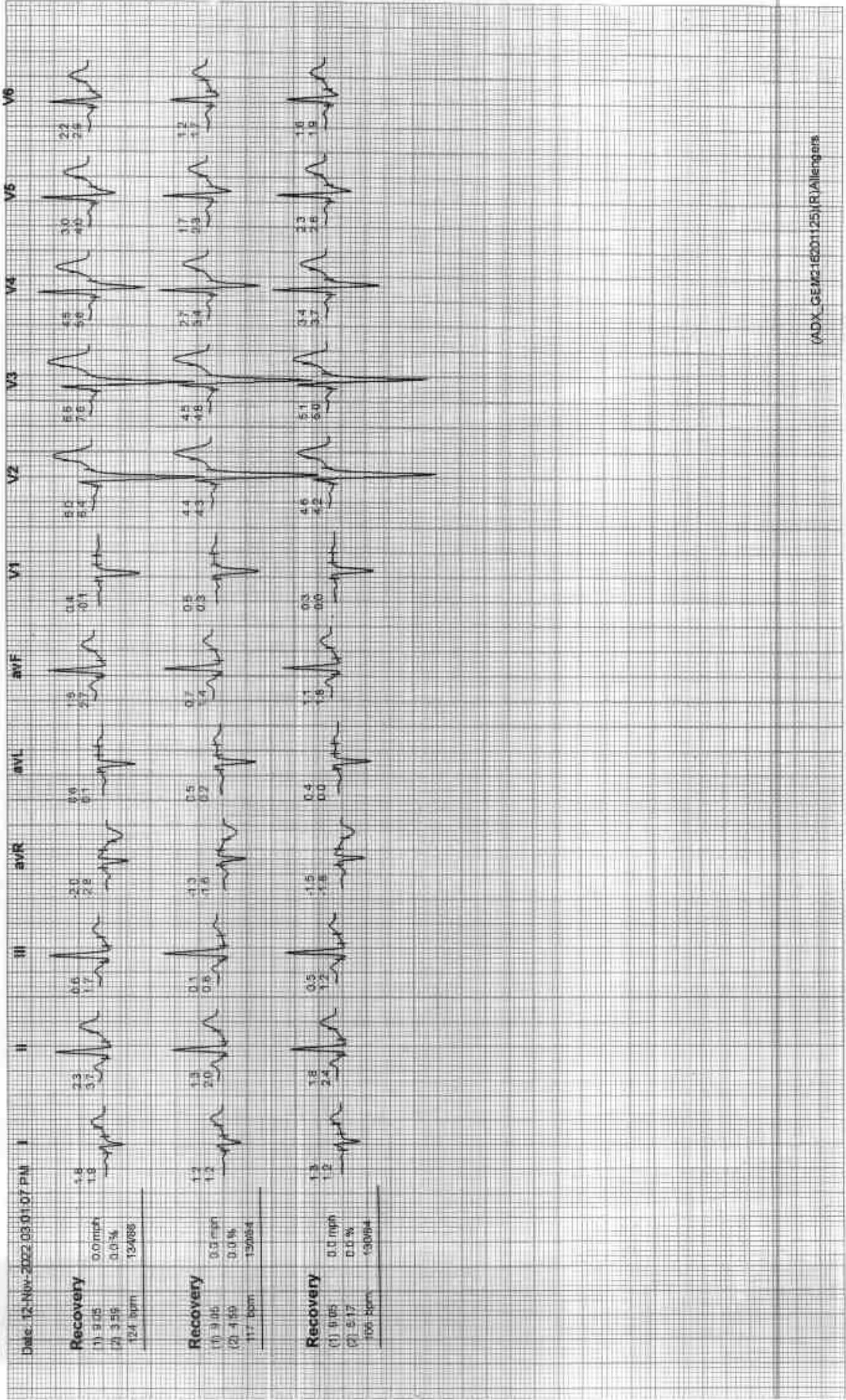

Recovery
 (1) 9.05 0.0 mph
 (2) 3.55 0.0 %
 124 bpm 134655

Recovery
 (1) 9.06 0.0 mph
 (2) 4.50 0.0 %
 117 bpm 150654

Recovery
 (1) 9.05 0.0 mph
 (2) 5.17 0.0 %
 105 bpm 53064



YASH GUPTA M 1892 11/12/2022 CHEST.FRN P->A

RAMA KRISHNA HOSPITAL 257-A, SHEELA CHAUDRY ROAD, TALWANDI, KOTA (RAJ.)

GOOD HEALTH LAB

SAMSUNG MEDICAL CORPORATION
Patient Information

ID: 000617
Name: YASE
Age: 5
Sex: M
Height: N
Date: 11-05-12 12/11/22

ECG Settlings

Model: Model:ATM0 J
Gain: 10 mV
Speed: 25mm/Sec
Filter: 0.5-35Hz
Pulse: ON
Printer: IT

ALLUCONS #18785-A-103 (Ver 1.3M)

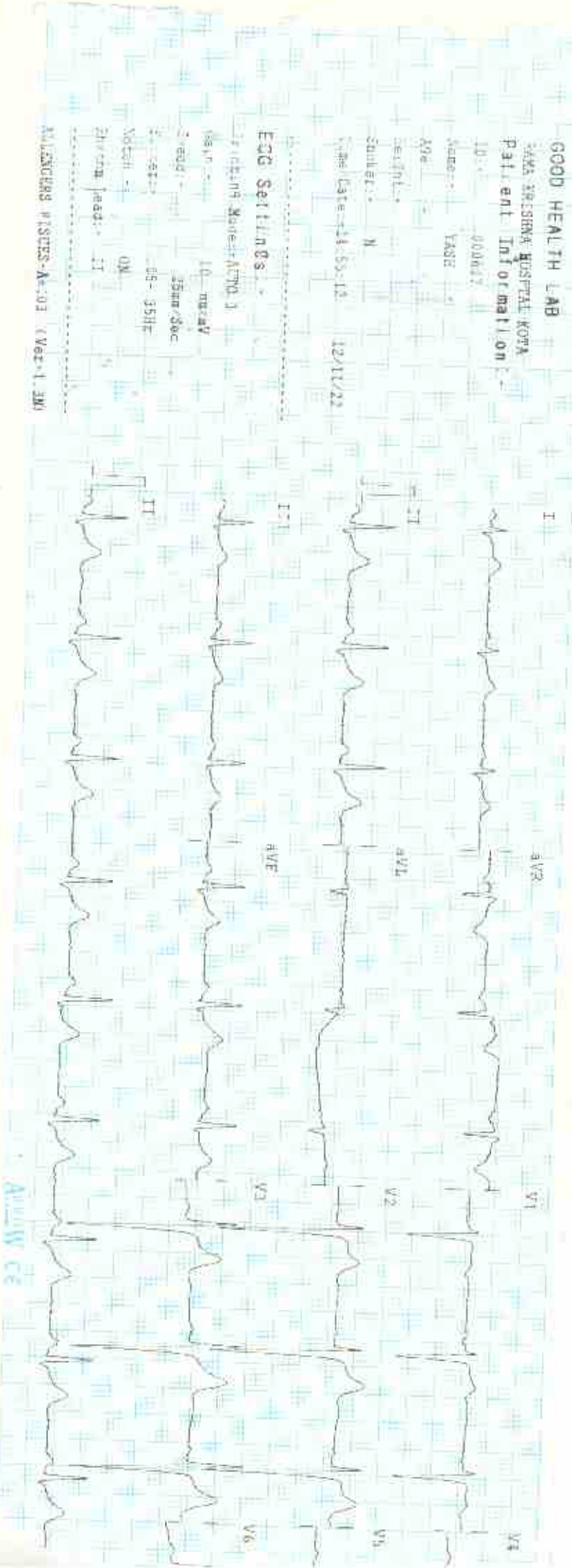

Amiway Co

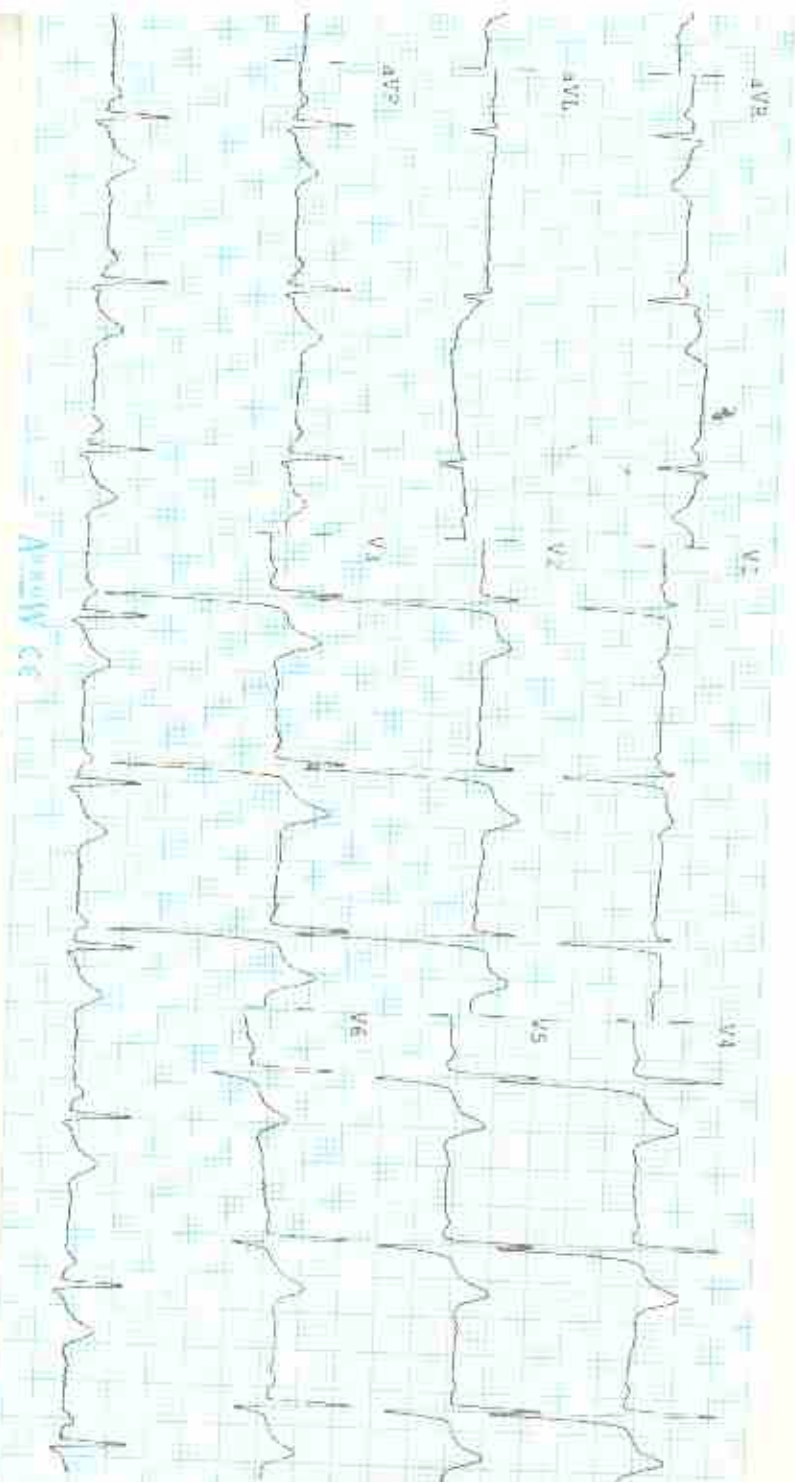

Observations:

HR - 68 bpm
 R-R - 0.82 sec
 P-R - 0.20 sec
 QRS - 0.12 sec
 QT/QTc - 0.37/0.41 sec
 P Axis - 20°
 R Axis - 16°
 T Axis - 43°

Indications:

HR Normal
 Junctional Rhythms
 Normal Electric Heart Axis

Remarks: -

डॉ. मोनिका भार्गवा
 एम.डी. पी.एच.
 रामकृष्ण
 रजि. नं. 006311/22544