



Organization is Accredited
by Joint Commission International

: Mrs. NEHA DHAVAL PANCHAL (28 /F)
: VATVA ROAD, AHMADABAD, AHMADABAD, GUJARAT, INDIA

Date : 26/11/2022
UHID : AHCC.0000125854
AHC No : AHCCA2774

Examined by: Dr .BHAWANA DAGA

Package : MEDIWHEEL-FULL BODY CHK-BELOW40-FEMALE



CHIEF COMPLAINTS

For routine health checkup
No specific complaints

PRESENT KNOWN ILLNESS

Present known illness
No history of : - Diabetes mellitus, Hypertension, Dyslipidemia, Thyroid disorder, Heart disease, Stroke, Asthma, COPD, Cancer, Impaired Glycemia



DRUG ALLERGY

NO KNOWN ALLERGY :26/11/2022



SYSTEMIC REVIEW

Cardiovascular system

- Nil Significant



Present medications

- Nil



Past medical history

Do you have any allergies? - No
Covid 19 - Yes



Surgical history

Surgical history - Nil

Immunization history

- Covid Dose1, Covid Dose2



Personal history

Marital status - Married

Diet - Eggs
Alcohol - consumes alcohol occasionally
Smoking - No
Chews tobacco - No
Physical activity - Moderate

Family history

Father - alive
Aged - 58
Mother - alive
Aged - 57
Brothers - 1
Diabetes - father
Hypertension - father, mother
Coronary artery disease - father
Cancer - None

PHYSICAL EXAMINATION

General

General appearance - normal
Height - 158
Weight - 60.2
BMI - 24.11
Pallor - No
Oedema - no



Name : Mrs. NEHA DHAVAL PANCHAL (28 /F)

UHID : AHCC.0000125854

Date : 20/11/22
AHC No : AHCCA2774



Organization is Accredited by Joint Commission International

Package : MEDIWHEEL-FULL BODY CHK-BELOW40-FEMALE

Cardiovascular system

Heart rate (Per minute) - 90
Rhythm - Regular
Systolic(mm of Hg) - 116
Diastolic(mm of Hg) - 82
Heart sounds - S1S2+

Respiratory system

Rate of respiration(per min) - 14
Breath sounds - Normal vesicular breath sounds

Abdomen

Organomegaly - No
Tenderness - No

Printed By : BHAWANA DAGA



Organization is Accredited
by Joint Commission International

: Mrs. NEHA DHAVAL PANCHAL (28 /F)

UHID : AHCC.0000125854

Date : 26/11/2022



AHC No : AHCCA42774

Age : MEDIWHEEL-FULL BODY CHK-BELOW40-FEMALE

URINE FOR ROUTINE EXAMINATION

Test Name	Result	Unit	Level	Range
Specific Gravity	1.020			
Color:	Pale-Yellow			
Transparency:	Clear			
pH:	5.5			
Protein:	Nil			
Sugar:	Nil			
Blood:	Negative			
Ketone:	Absent			
Bilirubin:	Absent			
Urobilinogen	Normal	E.U./d L		
MBG:	Negative			
Pus Cells	Occasional		0-5	
RBC	Nil	/hpf	0-5/hpf	
Epithelial Cells	Occasional			
Crystals	Absent			
Castals:	Absent			

Lymphocytes	30	%	●	20-40
Monocytes	06	%	●	2-10
Eosinophils	03	%	●	01-06
Basophils	00	%	●	0-1
Platelet Count (Impedance)	418000	/cu mm	●	150000-450000
MPV (Calculated)	8.3	fl	●	7-11
RBC:	Ovalocytes seen.			
RBC:	Hypochromic Microcytic RBCs~Anemia			
RBC::	Eliptocytes (+)-Anisocytosis (+)			
ERYTHROCYTE SEDIMENTATION RATE (ESR) (Automated/ optic- electronic)	01	mm/1st hr	●	0-20

SUGGEST : Please correlate clinically~S. Iron Profile is indicated.

BLOOD GROUPING AND TYPING (ABO and Rh)

Test Name	Result	Unit	Level	Range
BLOOD GROUP:	O Positive			

LFT (LIVER FUNCTION TEST)

Test Name	Result	Unit	Level	Range
ALT(SGPT) - SERUM / PLASMA	23	U/L	●	0-35
ALKALINE PHOSPHATASE - SERUM/PLASMA	92	U/L	●	Adult(Female): 35 - 104
AST (SGOT) - SERUM	20	U/L	●	>1 year Female : <32
Total Bilirubin	0.351	mg/dL	●	0.300-1.200
Direct Bilirubin	0.151	mg/dL	●	Upto 0.3 mg/dl

COMPLETE BLOOD COUNT WITH ESR

Test Name	Result	Unit	Level	Range
Hemoglobin (Fluorometric Measurement)	8.4 *	gm%	●	12-16
Red cell volume(Calculated)	28.4 *	%	●	36-46
RED COUNT (Impedance)	4.78	Million/ ul	●	3.8-5.2
MCV (From RBC Hogram)	59.4 *	fl	●	80-100
MCH (Calculated)	17.6 *	pg	●	27-32
MCHC (Calculated)	29.7 *	%	●	31-36
RDW (Calculated)	18.7 *	%	●	11.5-14.5
WBC Count (Impedance)	7500	/cu mm	●	4000-11000
Neutrophils	61	%	●	40-75

● Within Normal Range ● Borderline High/Low ● Out of Range





Organization is Accredited
by Joint Commission International

: Mrs. NEHA DHAVAL PANCHAL (28 /F)

UHID : AHCC.0000125854

Date : 26/11/2023



AHC No : AHCCA42774

Package : MEDIWHEEL-FULL BODY CHK-BELOW40-FEMALE

In Direct Bilirubin	0.2	mg/dL ●	1 Day ≤5.1 mg/dL 2 Days ≤7.2 mg/dL 3-5 Days ≤10.3 mg/dL 6-7 Days ≤8.4 mg/dL 8-9 Days ≤6.5 mg/dL 10-11 Days ≤4.6 mg/dL 12-13 Days ≤2.7 mg/dL 14 Days - 9 Years 0.2-0.8 mg/dL 10-19 Years 0.2-1.1 mg/dL ≥20 Years 0.2-1.2 mg/dL
---------------------	-----	---------	---

Test Name	Result	Unit	Level	Range
Glucose - Plasma (Post Prandial)	152.9 *	mg/dL ●		70-140
Urine Glucose (Post Prandial)	Nil			

GLYCOSYLATED HEMOGLOBIN (HBA1C) - WHOLE BLOOD

Test Name	Result	Unit	Level	Range
Glycosylated Hemoglobin (HbA1c)	4.66	% ●		Normal < 5.7
				%Increased risk for Diabetes 5.7 - 6.4%
				Diabetes >= 6.5%

Monitoring criteria for Diabetes Mellitus
<7.0 : Well Controlled Diabetes
7.1 – 8.0 : Unsatisfactory Control
> 8.0 : Poor Control & Needs Immediate Treatment

CREATININE - SERUM / PLASMA

Test Name	Result	Unit	Level	Range
CREATININE - SERUM / PLASMA	0.69	mg/dL ●		Adult Female: 0.5 - 1.2

LFT (LIVER FUNCTION TEST)

Test Name	Result	Unit	Level	Range
GGT: GAMMA GLUTAMYL TRANSPEPTIDASE - SERUM	18	U/L ●		Male : 10 - 71 Female : 6 - 42

GLUCOSE - SERUM / PLASMA (FASTING)

Test Name	Result	Unit	Level	Range
Glucose - Plasma (Fasting)	103 *	mg/dL ●		70 - 100 : Normal 100 - 125 : Impaired Glucose Tolerance >= 126 : Diabetes Mellitus

GLUCOSE - SERUM / PLASMA (POST PRANDIAL) - PPBS

● Within Normal Range ● Borderline High/Low ● Out of Range





Organization is Accredited
by Joint Commission International

Mrs. NEHA DHAVAL PANCHAL (28 /F)

UHID : AHCC.0000125854

Date : 26/07/2022



AHC No : AHCCA2774

Glycosylated Hemoglobin (HbA1c)	4.66	%	●	Normal < 5.7	TSH: THYROID STIMULATING HORMONE - SERUM	5.59 *	μIU/mL	●	14-120 years : 0.27 - 4.20
				%Increased risk for Diabetes 5.7 - 6.4%	URIC ACID - SERUM				
				Diabetes >= 6.5%	Test Name	Result	Unit	Level	Range
				Monitoring criteria for Diabetes Mellitus <7.0 : Well Controlled Diabetes 7.1 - 8.0 : Unsatisfactory Control > 8.0 : Poor Control & Needs Immediate Treatment	URIC ACID - SERUM	4.0	mg/dL	●	Male : 3.4-7.0 Female : 2.4-5.7
					BUN (BLOOD UREA NITROGEN)				
					Test Name	Result	Unit	Level	Range
					BUN (BLOOD UREA NITROGEN)	10	mg/dL	●	6-20
					UREA - SERUM / PLASMA	21	mg/dL	●	15 - 50
					LIPID PROFILE - SERUM				
					Test Name	Result	Unit	Level	Range
					Total Cholesterol	149	mg/dl	●	0 - 200 : Desirable 200 - 240 : Borderline High 240 - 280 : High > 280 : Very High

Mean Blood Sugar 87

LFT (LIVER FUNCTION TEST)

Test Name	Result	Unit	Level	Range
PROTEIN TOTAL - SERUM / PLASMA	8.12 *	g/dL	●	6.00-8.00
ALBUMIN - SERUM	4.54	g/dL	●	Adult(18 - 60 Yr): 3.5 - 5.2
Glutafin-Serum/Plasma	3.6		●	2.20-4.20
ALT (Asin)	1.3		●	1.00-2.00

THYROID PROFILE (T3,T4 AND TSH)

Test Name	Result	Unit	Level	Range
TOTAL T3: TRI IODOTHYRONINE - SERUM	1.72	ng/mL	●	0.8 - 2.0
TOTAL T4: THYROXINE - SERUM	9.72 *	ug/dL	●	5.1 - 14.1

Triglycerides - Serum	49	mg/dL	●	0-150
HDL CHOLESTEROL - SERUM / PLASMA (Direct Enzymatic Colorimetric)	63	mg/dL	●	< 40 : Major risk factor for heart disease 40 - 59 : The higher The better. >=60 : Considered protective against heart disease

● Within Normal Range ● Borderline High/Low ● Out of Range





Organization is Accredited
by Joint Commission International

: Mrs. NEHA DHAVAL PANCHAL (28 /F)

UHID : AHCC.0000125854

Date : 26/07/2022



AHC No : AHCCA42774

Package : MEDIWHEEL-FULL BODY CHK-BELOW40-FEMALE

LDL Cholesterol (Direct)	74	mg/dL	●	100 : Optimal 100-129 : Near Optimal 130-159 : Borderline High 160-189 : High >=190 : Very High	Liver appears normal in size and shows uniform normal echotexture. No evidence of focal or diffuse pathology seen. Intra and extra hepatic biliary radicles are not dilated. Portal vein is normal in calibre. Intrahepatic portal radicles appear normal.
VLDL CHOLESTEROL	10		●	< 40 mg/dl	Gall bladder appears normal with no evidence of calculus. Wall thickness appears normal. No evidence of pericholecystic collection.
CG RATIO	2		●	0-4.5	Visualized pancreas appear normal in size and echotexture. No focal lesions identified. Visualize pancreatic duct appears normal in caliber.

USG WHOLE ABDOMEN

Spleen is normal in size and shows uniform echotexture.

Both kidneys are normal in size and show normal echopattern with good corticomedullary differentiation. Cortical outlines appear smooth. No evidence of calculi. Pelvicalyceal system on both sides appear normal.

No evidence of ascites or lymphadenopathy. Visualized bowel loops appear normal and shows normal peristalsis.

Urinary bladder is normal in contour and outline. Wall thickness appears normal. No evidence of any intraluminal pathology seen.

Uterus measures 7.5 x 4.5 x 5.2 cm. ET measures 6 mm.

Uterus is anteverted and appears normal in size and echotexture. No focal lesion noted. Myometrial and endometrial echotexture appears normal.

Both ovaries appears normal in size and echotexture. No definite evidence of adnexal/pelvic mass is seen.

IMPRESSION :
No significant abnormality is detected.

X-RAY CHEST PA
NORMAL STUDY.

● Within Normal Range ● Borderline High/Low ● Out of Range



Organization is Accredited
by Joint Commission International

Name : Mrs. NEHA DHAVAL PANCHAL (28 /F)

UHID : AHCC.0000125854

Date : 26/10/22



AHC No : AHCCA2774

Package : MEDIWHEEL-FULL BODY CHK-BELOW40-FEMALE

INVESTIGATIONS NOT DONE / NOT YET REPORTED / NOT PART OF PACKAGE (LAB, RADIOLOGY & CARDIOLOGY)

Haematology

STOOL ROUTINE

URINE GLUCOSE (FASTING)

URINE GLUCOSE (POST PRANDIAL)

Fluoropathology

CONVENTIONAL PAP SMEAR / CERVICAL SMEAR

CARDIOLOGY

ERNO/TMT

ECHO



Within Normal Range



Borderline High/Low



Out of Range



Organization is Accredited
by Joint Commission International

Name : Mrs. NEHA DHAVAL PANCHAL (28 /F)

UHID : AHCC.0000125854

Date : 26/11/22



AHC No : AHCCAH2774

Package : MEDIWHEEL-FULL BODY CHK-BELOW40-FEMALE

Executive Summary

- ALL PHYSICAL FINDINGS ARE WNL.
- ANEMIA.
- MILDLY DERANGED BLOOD GLUCOSE LEVELS.

Wellness Prescription

Advice On Diet :-

- INCREASE INTAKE OF GREEN LEAFY VEGETABLES.

Advice On Physical Activity :-

- REGULAR EXERCISE.

Medications

TAP LIVOGEN ONE TAB TWO TIMES A DAY AFTER FOOD.

Recommended Follow-up Tests

Test Name	Test Schedule	Repeat Frequency	Remarks
COMPLETE BLOOD COUNT (CBC)	3 Month(s)		
GLUCOSE - SERUM / PLASMA (FASTING)	15 Day(s)		
GLUCOSE - SERUM / PLASMA (POST PRANDIAL) - PPBS	15 Day(s)		

(Signature)
Dr. BHAWANA DAGA

AHC Physician / Consultant Internal Medicine

Printed By : BHAWANA DAGA





Organization is Accredited
by Joint Commission International

Name : Mrs. NEHA DHAVAL PANCHAL (28 /F)

UHID : AHCC.0000125854

Date : 26/11/2022



AHC No : AHCCA2774

TEST : MEDIWHEEL-FULL BODY CHK-BELOW40-FEMALE

Note :- The Health Check-up examinations and routine investigations have certain limitations and may not be able to detect all the diseases. Any new or persisting symptoms should be brought to the attention of the Consulting Physician. Additional tests, consultations and follow up may be required in some cases.



Name : Mrs. NEHA DHAVAL PANCHAL (28 /F)

UHID : AHCC.0000125854

Date : 26/11/22



Organization is Accredited
by Joint Commission International

Package : MEDIWHEEL-FULL BODY CHK-BELOW40-FEMALE

AHC No : AHCCA42774

Medications

TAB LIVOGEN ONE TAB TWO TIMES A DAY AFTER FOOD.



Dr. BHAWANA DAGA

AHC Physician / Consultant Internal Medicine



Organization is Accredited
by Joint Commission International



DEPARTMENT OF HAEMATOLOGY

Name : Mrs. NEHA DHAVAL PANCHAL
 UHID : AHCC.0000125854 / AHCCA2774
 SIN ILRN : 3557740 \ 1530481
 Specimen : Whole Blood (EDTA)
 Ref Doctor : DR. BHAWANA DAGA

Age : 28Yr 11Mth 14Days Gender : Female
 W/BNo/RefNo : AHC



Collected on : 26-NOV-2022 10:17:38 AM Received on : 26-NOV-2022 10:37:38 AM Reported on : 26-NOV-2022 02:40:40 PM

MEDIWHEEL-FULL BODY CHK-BELOW40-FEMALE

TEST NAME	RESULT	BIOLOGICAL REFERENCE INTERVALS	UNITS
COMPLETE BLOOD COUNT WITH ESR			
Hemoglobin (Photometric Measurement)	8.4 *	12 - 16	gm%
Packed cell volume(Calculated)	28.4 *	36 - 46	%
RBC COUNT (Impedance)	4.78	3.8 - 5.2	Million/ul
MCV (From RBC Histogram)	59.4 *	80 - 100	fl
MCH(Calculated)	17.6 *	27 - 32	pg
MCHC(Calculated)	29.7 *	31 - 36	%
RDW(Calculated)	18.7 *	11.5 - 14.5	%
WBC Count (Impedance)	7500	4000 - 11000	/cu mm
Differential Count (VCS Technology and Microscopy)			
Neutrophils	61	40 - 75	%
Lymphocytes	30	20 - 40	%
MonoCytes	06	2 - 10	%
Eosinophils	03	01 - 06	%
Basophils	00	0 - 1	%
Platelet Count (Impedance)	418000	150000 - 450000	/cu mm
MPV (Calculated)	8.3	7 - 11	fl
PERIPHERAL SMEAR(Microscopy)			
RBC:	Ovalocytes seen. Hypochromic Microcytic RBCs,Anemia		
RBC::	Elliptocytes (+),Anisocytosis (+)		
ERYTHROCYTE SEDIMENTATION RATE (ESR) (Automated/ optic-electronic)	01	0 - 20	mm/1st hr

SUGGEST : Please correlate clinically,S. Iron Profile is indicated.



Organization is Accredited
by Joint Commission International



DEPARTMENT OF HAEMATOLOGY

Name : Mrs. NEHA DHAVAL PANCHAL
 Age : 28Yr 11Mth 14Days Gender : Female
 UHID : AHCC.0000125854 / AHCCA2774
 W/BNo/RefNo : AHC
 SIN \LRN : 3557740 \ 1530481
 Specimen : Whole Blood (EDTA)
 Ref Doctor : DR. BHAWANA DAGA



Collected on : 26-NOV-2022 10:17:38 AM Received on : 26-NOV-2022 10:37:38 AM Reported on : 26-NOV-2022 02:40:40 PM

26/11/2022

Report Status:Final

* END OF REPORT *

CHECKED BY : 1010782
 724146

Dr.RAVISH SHAH
MD PATHOLOGY

Printed On : 27-NOV-2022 05:28:20 PM



Organization is Accredited
by Joint Commission International



DEPARTMENT OF BLOOD BANK

Name : Mrs. NEHA DHAVAL PANCHAL
 Age : 28Yr 11Mth 14Days Gender : Female
 UHID : AHCC.0000125854 / AHCCAH2774 W/BNo/RefNo : AHC
 SIN \LRN : 3557739 \ 1530481
 Specimen : Blood
 Ref Doctor : DR. BHAWANA DAGA



Collected on : 26-NOV-2022 10:17:38 AM Received on : 26-NOV-2022 04:04:04 PM Reported on : 26-NOV-2022 05:00:57 PM

MEDIWHEEL-FULL BODY CHK-BELOW40-FEMALE
TEST NAME **RESULT**

BLOOD GROUPING AND TYPING (ABO and Rh)
 BLOOD GROUP: O Positive
 Report Status:Final

* END OF REPORT *

CHECKED BY : 1067312
 717844

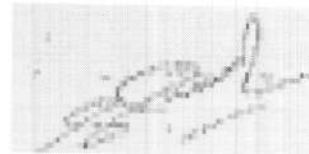

Printed On : 27-NOV-2022 05:28:35 PM

Dr.SANJAY GUPTA
 MBBS, DIHBT,
 CONSULTANT, BLOOD BANK



Organization is Accredited
by Joint Commission International



DEPARTMENT OF BIOCHEMISTRY AND IMMUNOLOGY

Name : Mrs. NEHA DHAVAL PANCHAL
 UHID : AHCC.0000125854 / AHCCAH2774
 SIN \ LRN : 3557734 \ 3557736 \ 3557733 \ 1530481
 Specimen : Serum
 Ref Doctor : DR. BHAWANA DAGA

Age : 28Yr 11Mth
 W/BNo/RefNo : AHC
 14Days

Gender : Female



Collected on : 26-NOV-2022 10:17:38 AM Received on : 26-NOV-2022 10:38:12 AM Reported on : 26-NOV-2022 12:29:38 PM

MEDIWHEEL-FULL BODY CHK-BELOW40-FEMALE

TEST NAME	RESULT	BIOLOGICAL REFERENCE INTERVALS	UNITS
GLYCOSYLATED HEMOGLOBIN (HBA1C) - WHOLE BLOOD (Immunoturbidimetric)	4.66	Normal < 5.7% Increased risk for Diabetes 5.7 - 6.4% Diabetes >= 6.5% Monitoring criteria for Diabetes Mellitus <7.0 : Well Controlled Diabetes 7.1 - 8.0 : Unsatisfactory Control > 8.0 : Poor Control & Needs Immediate Treatment	%
Mean Blood Sugar GLUCOSE - SERUM / PLASMA (FASTING) (Hexokinase)	87 103 *	70 - 100 : Normal 100 - 125 : Impaired Glucose Tolerance >= 126 : Diabetes Mellitus	mg/dL
ALT(SGPT) - SERUM / PLASMA (UV without P5P)	23	Adult Female : <34	U/L
ALKALINE PHOSPHATASE - SERUM/PLASMA (PNP AMP BUFFER)	92	Adult(Female): 35 - 104	U/L
AST (SGOT) - SERUM	20	>1 year Female : <32	U/L



Organization is Accredited
by Joint Commission International



DEPARTMENT OF BIOCHEMISTRY AND IMMUNOLOGY

Name : Mrs. NEHA DHAVAL PANCHAL

Age : 28Yr 11Mth

Gender : Female

UHID : AHCC.0000125854 / AHCCA2774

W/BNo/RefNo : AHC

SIN \ LRN : 3557734 \ 3557736 \ 3557733 \ 1530481

Specimen : Serum

Ref Doctor : DR. BHAWANA DAGA



Collected on : 26-NOV-2022 10:17:38 AM Received on : 26-NOV-2022 10:38:12 AM Reported on : 26-NOV-2022 12:29:38 PM

(UV without P5P)

BILIRUBIN (DIRECT/INDIRECT/TOTAL) - SERUM

(Diazotization)

Bilirubin Total 0.351 0-1 days : 0 - 6mg/dl mg/dL

Direct Bilirubin 0.151 1-2 days : 0 - 8mg/dl

Indirect Bilirubin 0.2 2-5 days : 0 - 12mg/dl

5days - 4 months : 0.3 - 1.2mg/dl

>4 months : 0.3-1.2 mg/dl

Upto 0.3 mg/dl mg/dL

1 Day ≤5.1 mg/dL mg/dL

2 Days ≤7.2 mg/dL

3-5 Days ≤10.3 mg/dL

6-7 Days ≤8.4 mg/dL

8-9 Days ≤6.5 mg/dL

10-11 Days ≤4.6 mg/dL

12-13 Days ≤2.7 mg/dL

14 Days - 9 Years 0.2-0.8 mg/dL

10-19 Years 0.2-1.1 mg/dL

≥20 Years 0.2-1.2 mg/dL

Adult Female: 0.5 - 1.2 mg/dL

CREATININE - SERUM / PLASMA

(Alkaline picrate - kinetic rate blanked)

GGTP: GAMMA GLUTAMYL TRANSPEPTIDASE - SERUM 18 Male : 10 - 71 U/L

(IFCC) Female : 6 - 42

PROTEIN TOTAL - SERUM / PLASMA 8.12 * >2 Year: 6.0 - 8.0 g/dL

(Biuret) ALBUMIN - SERUM 4.54 Adult(18 - 60 Yr): 3.5 - 5.2 g/dL



Organization is Accredited
by Joint Commission International



DEPARTMENT OF BIOCHEMISTRY AND IMMUNOLOGY

Name : Mrs. NEHA DHAVAL PANCHAL
 UHID : AHCC.0000125854 / AHCCAH2774
 SIN \ LRN : 3557734 \ 3557736 \ 3557733 \ 1530481
 Specimen : Serum
 Ref Doctor : DR. BHAWANA DAGA

Age : 28Yr 11Mth Gender : Female
 W/BNo/RefNo : AHC
 14Days



Collected on : 26-NOV-2022 10:17:38 AM Received on : 26-NOV-2022 10:38:12 AM Reported on : 26-NOV-2022 12:29:38 PM

Globulin-Serum/Plasma	3.6	2.2 - 4.2	
A/G ratio	1.3	1.00 - 2.00	
TOTAL T3: TRI IODOTHYRONINE - SERUM (Electrochemiluminescence:ECLIA)	1.72	0.8 - 2.0	ng/mL
TOTAL T4: THYROXINE - SERUM (Electrochemiluminescence:ECLIA)	9.72 *	5.1 - 14.1	ug/dL
TSH: THYROID STIMULATING HORMONE - SERUM (Electrochemiluminescence:ECLIA)	5.59 *	14-120 years : 0.27 - 4.20	uIU/mL
URIC ACID - SERUM (Uricase, colorimetric)	4.0	Male : 3.4-7.0 Female : 2.4-5.7	mg/dL
BUN (BLOOD UREA NITROGEN) (Histology)	10	Adult : 6 - 20	mg/dL
UREA - SERUM / PLASMA	21	15 - 50	mg/dL
LIPID PROFILE - SERUM			
TOTAL CHOLESTEROL (CHOD POD)	149	0 - 200 : Desirable 200 - 240 : Borderline High 240 - 280 : High > 280 : Very High	mg/dl
TRIGLYCERIDES - SERUM (Enzymatic Endpoint)	49	Normal: <150 High: 150 - 199 Hypertriglyceridemic: 200 - 499 Very High: >=500	mg/dL
HDL CHOLESTEROL - SERUM / PLASMA (Direct Enzymatic Colorimetric)	63	< 40 : Major risk factor for heart disease 40 - 59 : The higher The better.	mg/dL



Organization is Accredited
by Joint Commission International



DEPARTMENT OF BIOCHEMISTRY AND IMMUNOLOGY

Name : Mrs. NEHA DHAVAL PANCHAL
UHID : AHCC.0000125854 / AHCCA2774
SIN \ LRN : 3557734 \ 3557736 \ 3557733 \ 1530481
Specimen : Serum
Ref Doctor : DR. BHAWANA DAGA

Age : 28Yr 11Mth Gender : Female
WBNo/RefNo : AHC
14Days



Collected on : 26-NOV-2022 10:17:38 AM Received on : 26-NOV-2022 10:38:12 AM Reported on : 26-NOV-2022 12:29:38 PM

LDL CHOLESTEROL - SERUM / PLASMA (Direct LDL)	74	>=60 : Considered protective against heart disease < 100 : Optimal 100-129 : Near Optimal 130-159 : Borderline High 160-189 : High >=190 : Very High	mg/dL
VLDL ₂ CHOLESTEROL (Calculated)	10	< 40 mg/dl	
C/H RATIO (Calculated)	2	< 4.5	

26/11/2022

Report Status:Final

*** END OF REPORT ***

C/H RATIO (Calculated) 2 < 4.5

CHECKED BY 1010782
 717880

Printed On : 27-NOV-2022 05:28:54 PM

Dr.HARDIK KOSHTI
MD PATHOLOGY,
CONSULTANT



Organization is Accredited
by Joint Commission International



DEPARTMENT OF BIOCHEMISTRY AND IMMUNOLOGY

Name : Mrs. NEHA DHAVAL PANCHAL

Age : 28Yr 11Mth

Gender : Female

UHID : AHCC.0000125854 / AHCCA2774

W/BNo/RefNo : AHC
14Days

SIN \ LRN : 3557738 \ 1530481

Specimen : Plasma

Ref Doctor : DR. BHAWANA DAGA

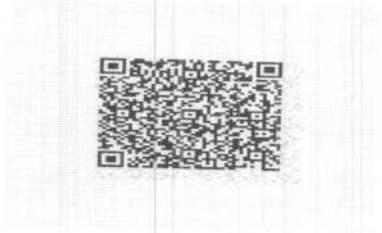

Collected on : 26-NOV-2022 10:17:38 AM Received on : 26-NOV-2022 01:22:47 PM Reported on : 26-NOV-2022 03:02:27 PM

MEDIWHEEL-FULL BODY CHK-BELOW40-FEMALE

<u>TEST NAME</u>	<u>RESULT</u>	<u>BIOLOGICAL REFERENCE INTERVALS</u>	<u>UNITS</u>
GLUCOSE - SERUM / PLASMA (POST PRANDIAL) - PPBS (Hexokinase)			
GLUCOSE - SERUM / PLASMA (POST PRANDIAL)	152.9 *	70 - 140	mg/dL
URINĒ GLUCOSE(POST PRANDIAL):(Strip Method)	Nil	Nil	

Report Status:Final

* END OF REPORT *

CHECKED BY 1060162
724146

Printed On : 27-NOV-2022 05:29:29 PM

Dr.RAVISH SHAH
MD PATHOLOGY



Organization is Accredited
by Joint Commission International



DEPARTMENT OF CLINICAL PATHOLOGY

Name : **Mrs. NEHA DHAVAL PANCHAL** Age : **28Yr 11Mth 14Days** Gender : **Female**
 UHID : **AHCC.0000125854 / AHCCAH2774** W/BN/RefNo : **AHC**
 SIN \LRN : **3557737 \ 1530481**
 Specimen : **Urine**
 Ref Doctor : **DR. BHAWANA DAGA**



Collected on : **26-NOV-2022 10:17:38 AM** Received on : **26-NOV-2022 10:38:39 AM** Reported on : **26-NOV-2022 12:42:41 PM**

MEDIWHEEL-FULL BODY CHK-BELOW40-FEMALE

<u>TEST NAME</u>	<u>RESULT</u>	<u>BIOLOGICAL REFERENCE INTERVALS</u>	<u>UNITS</u>
URINE FOR ROUTINE EXAMINATION : (Solubility Method)			
PHYSICAL EXAMINATION			
Specific Gravity	1.020		
Colour:	Pale-Yellow		
Transparency:	Clear		
CHEMICAL EXAMINATION			
pH	5.5		
Protein :	Nil		
Sugar:	Nil		
Blood:	Negative		
Bile Pigments:	Absent		
Urobilinogen	Normal		E.U./dL
Nitrite	Negative		
Cells:			
Pus Cells	Occasional	0-5/hpf	
RBC γ	Nil	0-5/hpf	/hpf
Epithelial Cells	Occasional		
Casts:	Absent		
Crystals:	Absent		



Organization is Accredited
by Joint Commission International



DEPARTMENT OF CLINICAL PATHOLOGY

Name : Mrs. NEHA DHAVAL PANCHAL
UHID : AHCC.0000125854 / AHCCA2774
SIN \LRN : 3557737 \ 1530481
Specimen : Urine
Ref Doctor : DR. BHAWANA DAGA

Age : 28Yr 11Mth 14Days Gender : Female
W/BNo/RefNo : AHC



Collected on : 26-NOV-2022 10:17:38 AM Received on : 26-NOV-2022 10:38:39 AM Reported on : 26-NOV-2022 12:42:41 PM

*26/11/2022
Report Status:Final

* END OF REPORT *

CHECKED BY : 1060162
717880

Printed On : 27-NOV-2022 05:30:15 PM

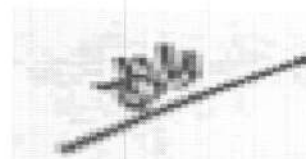

Dr.HARDIK KOSHTI
MD PATHOLOGY,
CONSULTANT



Organization is Accredited
by Joint Commission International



DEPARTMENT OF RADIOLOGY AND IMAGING SCIENCES

Patient Details : Mrs. NEHA DHAVAL PANCHAL | Female | 28Yr 11Mth 14Days
UHID : AHCC.0000125854 **Patient Location:** AHC
Patient Identifier: AHCCA2774 
DRN : 222061050 **Completed on :** 26-NOV-2022 09:23
Ref Doctor : DR. BHAWANA DAGA

USG WHOLE ABDOMEN

IMPRESSION

Liver appears normal in size and shows uniform normal echotexture. No evidence of focal or diffuse pathology seen. Intra and extra hepatic biliary radicles are not dilated. Portal vein is normal in calibre. Intrahepatic portal radicles appear normal.

Gall bladder appears normal with no evidence of calculus. Wall thickness appears normal. No evidence of pericholecystic collection.

Visualized pancreas appear normal in size and echotexture. No focal lesions identified. Visualize pancreatic duct appears normal in caliber.

Spleen is normal in size and shows uniform echotexture.

Both kidneys are normal in size and show normal echopattern with good corticomedullary differentiation. Cortical outlines appear smooth. No evidence of calculi. Pelvicalyceal system on both sides appear normal.

No evidence of ascites or lymphadenopathy. Visualized bowel loops appear normal and shows normal peristalsis.

Urinary bladder is normal in contour and outline. Wall thickness appears normal. No evidence of any intraluminal pathology seen.

Uterus measures 7.5 x 4.5 x 5.2 cm. ET measures 6 mm.

Uterus is anteverted and appears normal in size and echotexture. No focal lesion noted.

Myometrial and endometrial echotexture appears normal.

Both ovaries appears normal in size and echotexture.

No definite evidence of adnexal/pelvic mass is seen.

IMPRESSION :

Printed on : 26-Nov-2022 13:30

Printed By : 1232062

Reported By : 717876

Page 1 of 2



Organization is Accredited
by Joint Commission International



Mrs. NEHA DHAVAL PANCHAL

AHCC.0000125854

AHCCA2774

USG WHOLE ABDOMEN

No significant abnormality is detected.

--- END OF THE REPORT ---

T.V. Parikh

TIRTH VINAYKUMAR PARIKH

Printed on : 26-Nov-2022 13:30

Printed By : 1232062

Reported By : 717876

Page 2 of 2

For Enquiry/Appointments Contact: +91 76988 15003 / +91 79 66701880

Apollo Hospitals International Limited
Plot No.-1A, Bhat, GIDC, Gandhinagar, Gujarat - 382428, India.
Phone : +91 79 66701800 | Fax No. : +91 79 66701843
E-mail : info@apolloahd.com | www.ahmedabad.apollohospitals.com

Apollo Hospitals - City Centre (NON NABH-CJ)
1, Tulsibaug Society, Nr. Panmal Garden, Ahmedabad.
Phone : +91 79 66305800 / 01 or +91 76988 15148
E-mail : infoahcc@apolloahd.com

Regd. Office
19, Bishop Gardens, R.A. Puram, Chennai - 600 028
CIN No. : U85110TN1997PLC039016 | GSTIN : 24AABCA4150H225
For online appointment : www.askanollo.com

The Emergency Specialist
1066



DEPARTMENT OF HISTOPATHOLOGY



Organization is Accredited by Commission International
Name : Mrs. NEHA DHAVAL PANCHAL
Age : 28Yr **Gender** : Female
UHID : AHCC.0000125854 / AHCCAH2774
W/BNo/RefNo : AHC
Lab No : AHIL01.H2202018 **LRN** : 1530481
Ref Doctor : DR. BHAWANA DAGA



Collected on : 26-NOV-2022 10:17:38 AM **Received on** : 28-NOV-2022 09:29:22 AM **Reported on** : 28-NOV-2022 05:14:04 PM

MEDIWHEEL-FULL BODY CHK-BELOW40-FEMALE

CONVENTIONAL PAP SMEAR /CERVICAL SMEAR

Ref No:
 CY 1846/22
Brief Clinical History:
 LMP: 15.11.2022

SPECIMEN TYPE:

Conventional
 Cervical smear

One wet fixed smear received, labeled as 'Neha AHCC 125854'.

SPECIMEN ADEQUACY:

Satisfactory for evaluation with endocervical cells.

INTERPRETATION/RESULT:

Negative for intraepithelial lesion or malignancy.

* END OF REPORT *

Dr. SWAPAN N DESAI
 MD PATHOLOGY,
 P.D.C.C (ONCO PATH)

Typed By: 1058420

Printed On : 29-NOV-2022 03:53:50 PM



Organization is Accredited
by Joint Commission International



DEPARTMENT OF RADIOLOGY AND IMAGING SCIENCES

Patient Details : Mrs. NEHA DHAVAL PANCHAL | Female | 28Yr 11Mth 14Days
UHID : AHCC.0000125854 **Patient Location:** AHC
Patient Identifier: AHCCA2774 
DRN : 122135283 **Completed on :** 26-NOV-2022 09:16
Ref Doctor : DR. BHAWANA DAGA

X-RAY CHEST PA

FINDINGS :

Both lung fields appear normal. No evidence of consolidation or collapse.
 Bilateral hilar shadows appear normal. Trachea and major bronchi appear normal.
 Cardiothoracic ratio is normal.
 Both costophrenic angles are clear. Domes of diaphragm are well delineated.
 Visualized bony thorax appear normal.

IMPRESSION

NORMAL STUDY.

--- END OF THE REPORT ---

T.V. Parikh

TIRTH VINAYKUMAR PARIKH

Printed on : 26-Nov-2022 13:31

Printed By : 1232062

Reported By : 717876

Page 1 of 1

For Enquiry/Appointments Contact +91 76988 15003 / +91 79 66701880



AHCC.0000125854

MRS. NEHA DHAVAL PANCH
AL

Age: 28 Year(s) Year(s)/Female

26 Nov 2022 8:58:25 AM



OBSTETRICS & GYNAECOLOGY - AHC

Name :

Date : Unit No. :

Occupation :

Ref. Physician :

Age : Sex : Male Female

Copies to :

GYNAEC CHECK UP

Chief Complaint:

Nil

Children: Nil

Weight:

Deliveries:

BP:

Last Child:

Abortions:

Breasts: NAD

Periods: Reg W/M

PAP Smear: Taken

LMP: 15/11/22

Previous Medical H/O:

Menopause:

Nil

G. Condition: Good

P/A: Soft

Previous Surgical H/O:

Nil

S/E:

PV: A U T A V, NS + x clear

P/R:

Impression:

J. Chavan

Doctor Signature

26-Nov-2022 10:23:41 AM

Apollo Hospital INTERNATIONAL, AHMEDABAD

AHCC:0000125854
MRS. NEHA DHAVAL PANCH
AL
Age: 28 Year(s) Year(s)/Female
26 Nov 2022 8:58:18 AM



Rate 84 . AGE NOT ENTERED, ASSUMED TO BE 50 YEARS FOR PURPOSE OF ECG INTERPRETATION

PR 145 . NORMAL SINUS RHYTHM, RATE 84

QRSD 74 . EARLY PRECORDIAL R/S TRANSITION

QT 340

QTc 402

--Axis--

P 54

QRS 55

T 50

OTHERWISE NORMAL ECG - Unconfirmed diagnosis

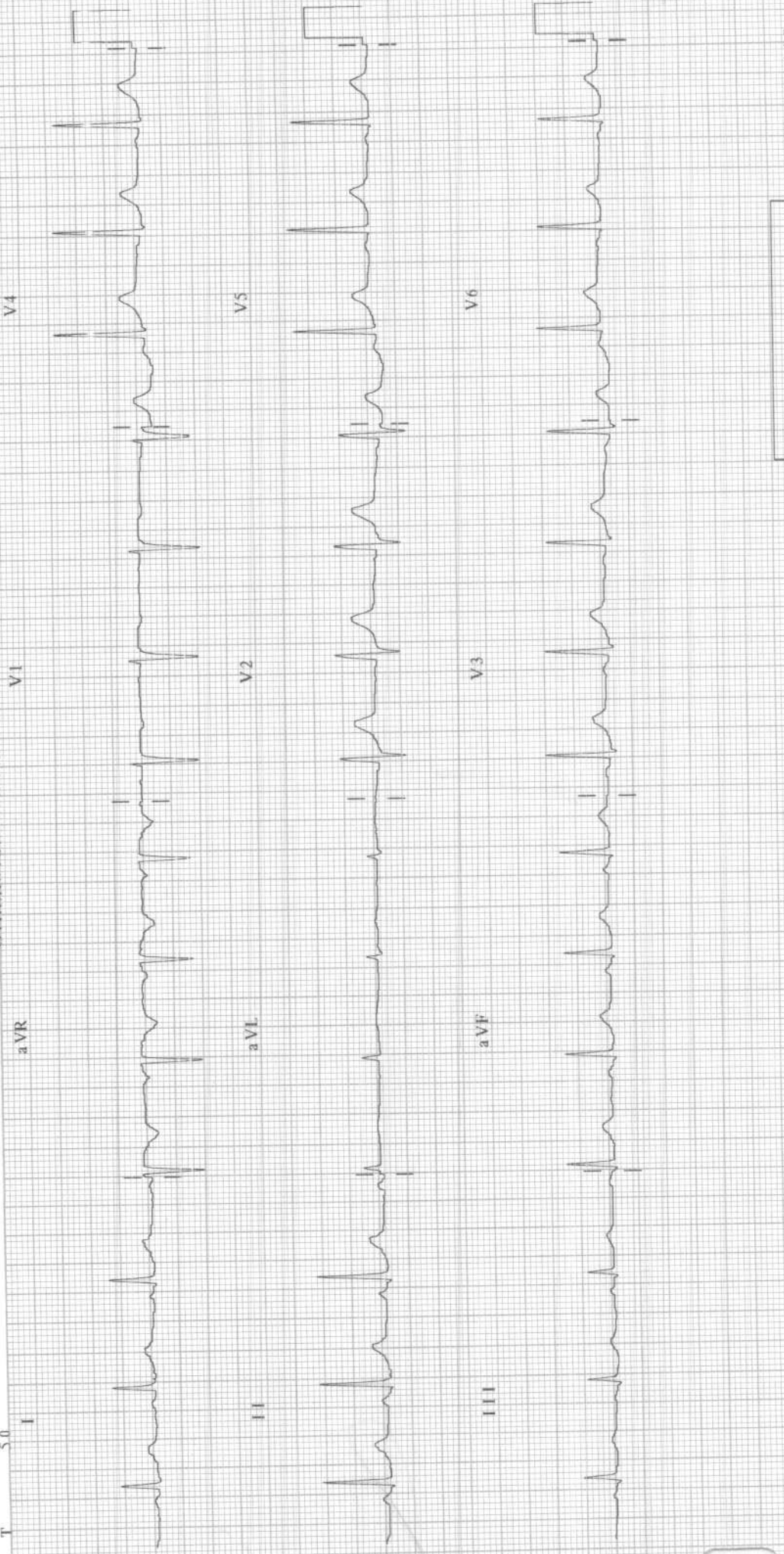



ELECTROCARDIOGRAM REPORT

AHCC.000012585-4
MRS. NEHA DHAWAL PANCHAL
AL
Age: 28 Year(s) Year (s)/Female
26 Nov 2022 8:58:19 AM



Name: _____ Age/Sex: _____ Date: _____
Ref. By: _____ ECG No. _____ UHID/IP: _____

Referral Diagnosis: _____

Atria - Rate: _____

Rhythm: _____

Axis: _____

PR Interval: _____

P Wave: _____

Voltage: _____

Q Wave: _____

S-T Changes: _____

Final Impression: _____

Reported By: _____

Ventricular Rate: _____

QRS: _____

QTc: _____

	V _{4R}	V ₁	V ₂	V ₅	V ₆
R/S					



Cardiologist

NSR (wa)

***Caution:** Please get the ECG photocopied for future reference.

EYE CHECK UP

NAME *Mrs Nchee Panchee*

Date
26/11/22
28/11

VA *6/6P*
- 6/6P

BCVA(Distance & Near)

RE *-1.57-0.5 x 15 2 6/6*

LE *-1.257-0.25 x 16 5 2 6/6*

Colour Vision *Normal*

Advice:

Anterior Segment

Fundus

Advice:



Diagnosis

Checked By

APC'S LO HOSPITAL - CITY CENTER

OPP. DOCTOR HOUSE, ELLISBRIDGE, AHMEDABAD

DR. MRS NEHA DHAVAL PANCHAL
 Date: 28/F
 Ref: by: MEDIWHEEL
 Indication1: CVS EVALUATION
 Indication2: TECH JAYESH N SHAH
 Indication3:

ID: 125854
 Ht/Wt: 158/60
 Recorded: 26-11-2022 12:21

TREADMILL TEST SUMMARY REPORT
 Protocol: BRUCE PROCTOCAL
 History: Routine Check Up.
 Medication1: NIL
 Medication2: NIL
 Medication3: NIL

PHASE	PHASE TIME	STAGE TIME	SPEED (Km./Hr.)	GRADE (%)	H.R. (BPM)	B.P. (mmHg)	RPP X100	ST LEVEL (mm) V2	ST LEVEL (mm) V5	MEIS
STAGE 1	2:59	2:59	2.70	10.00	104	120/80	124	1.0	0.0	
STAGE 2	5:59	2:59	5.40	14.00	145	122/82	176	1.2	-0.3	4.80
STAGE 3	6:44	0:44	7.40	18.00	177	128/84	226	2.1	-0.5	7.10
PEAK EXER	6:45	0:45			193	134/86	258	1.5	-0.5	7.81
RECOVERY	2:59	2:59	0.00	0.00	193	134/86	258	1.5	-0.5	7.83
ULTS					128	136/86	174	1.9	0.1	

Use Duration: 6:45 Minutes
 Heart Rate: 193 bpm - 100% of target heart rate - 192 bpm
 Blood Pressure: 136/86 mmHg
 Work Load: 7.83 MLTS

REMARKS

IT IS NEGATIVE AT MODERATE WORK LOAD.
 ANGINA OR ARRHYTHMIA PROVOKED.
 NORMAL HEAMODYNAMIC RESPONSE.
 GALLOP OR MURMUR HEART AT PEAK EXERCISE
 NOT TERMINATED DUE TO MHR ACHIEVED AND DYSPNOEA
 MYCARDIA PRESENT.
 MODERATE EFFORT TOLERANCE

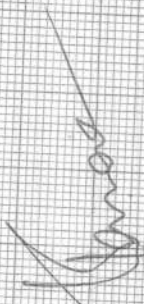
 DR BHAWANA L. DAGA