

MAULIN KUMAR HAPANI (43 M)

ID: 2365

Date: 25/03/2023

Exec Time : 0 m 0 s

Stage Time : 0 m 8 s

HR: 81 bpm

Protocol: Bruce

Stage: Supine

Speed: 0 mph

Grade: 0 %

(THR: 159 bpm)

S.P.: 130 / 80

ST Level (mm) ST Slope (mV/s)

ST Level (mm) ST Slope (mV/s)

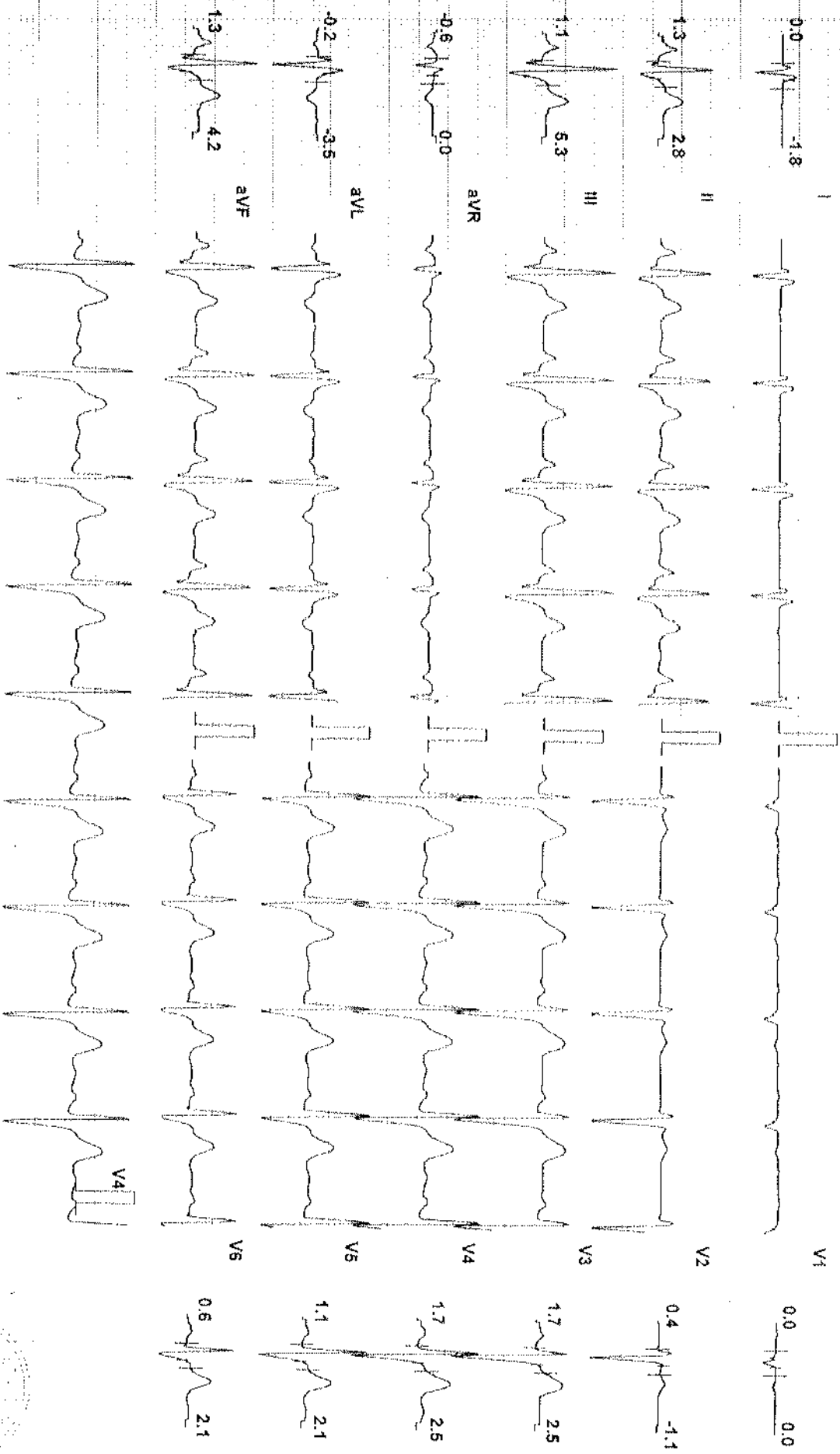

Chart Speed: 25 mm/sec
Schlier Spandan V 4.51

Filter: 35 Hz

Mains Filt: ON

Amp: 10 mm

/SQ = R - 50 ms

J = R + 60 ms

Post J = J + 60 ms

Linked Median



MAULIN KUMAR HAPANI (43 M)

ID: 2366

Date: 25/03/2023

Exec Time : 0 m 0 s

Stage Time : 0 m 8 s

HR: 81 bpm

Protocol: Bruce

Stage: Standing

Speed: 0 mph

Grade: 0 %

(THR: 159 bpm)

B.P: 130 / 80

ST Level (mm) ST Slope (mV/s)

ST Level (mm) ST Slope (mV/s)

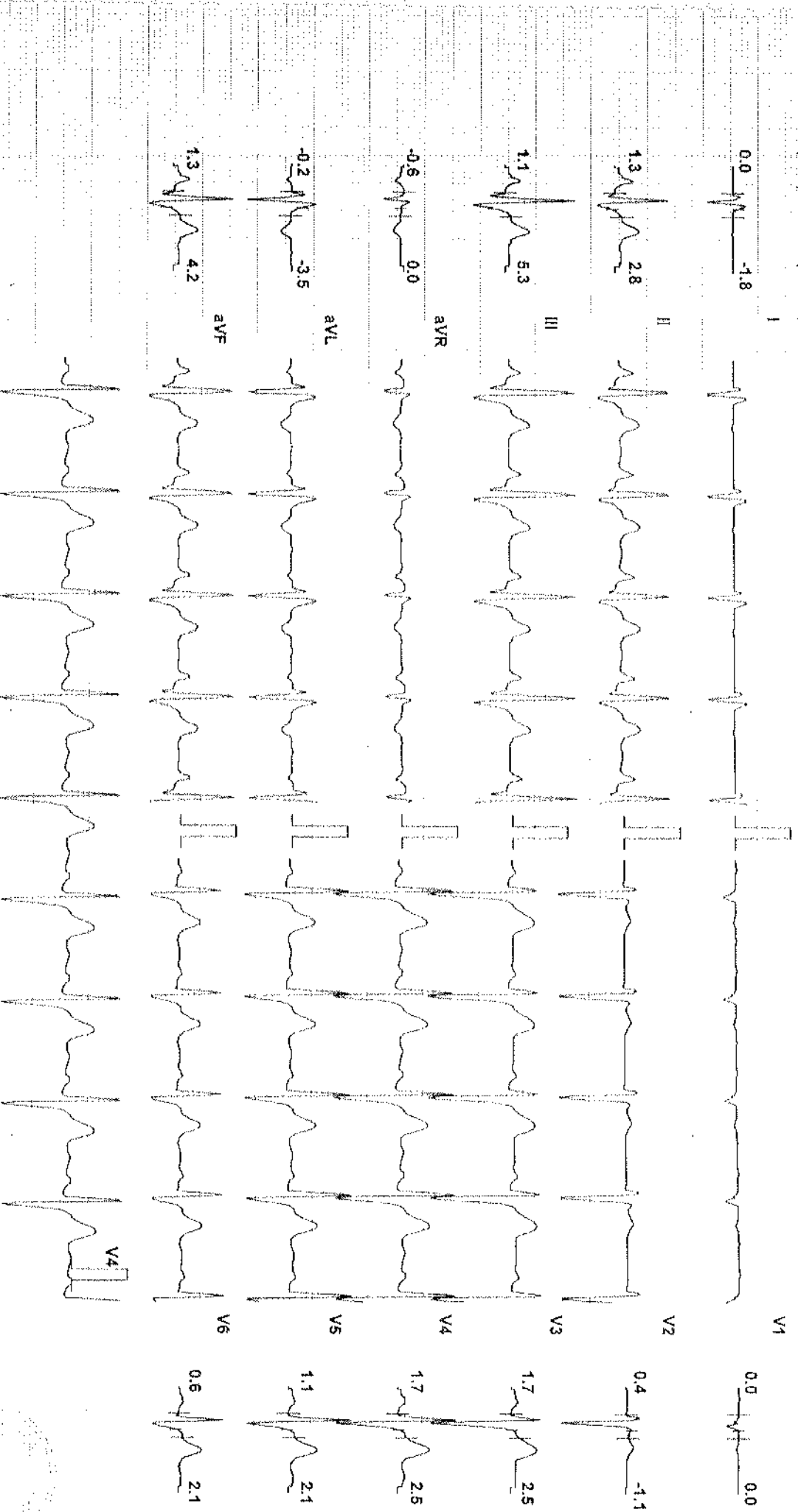

Chart Speed: 25 mm/sec

Filter: 35 Hz

Mains Fil: ON

Amp: 10 mm

ISO = R - 60 ms

J = R + 60 ms

Post J = J + 60 ms

Schiller Standard V 4.51

Linked Median



MAULIN KUMAR HAPANI (43 M)

ID: 2366

Date: 25/03/2023

Exec Time : 0 m 9 s

Stage Time : 0 m 9 s

HR: 81 bpm

Curovis Healthcare Pvt Ltd, Ahmedabad

Test Report

Protocol: Bruce

Stage: Hyperventilation

Speed: 0 mph

Grade: 0 %

(THR: 159 bpm)

B.P: 130 / 80

ST Level (mm) ST Slope (mV/s)

ST Level (mm) ST Slope (mV/s)

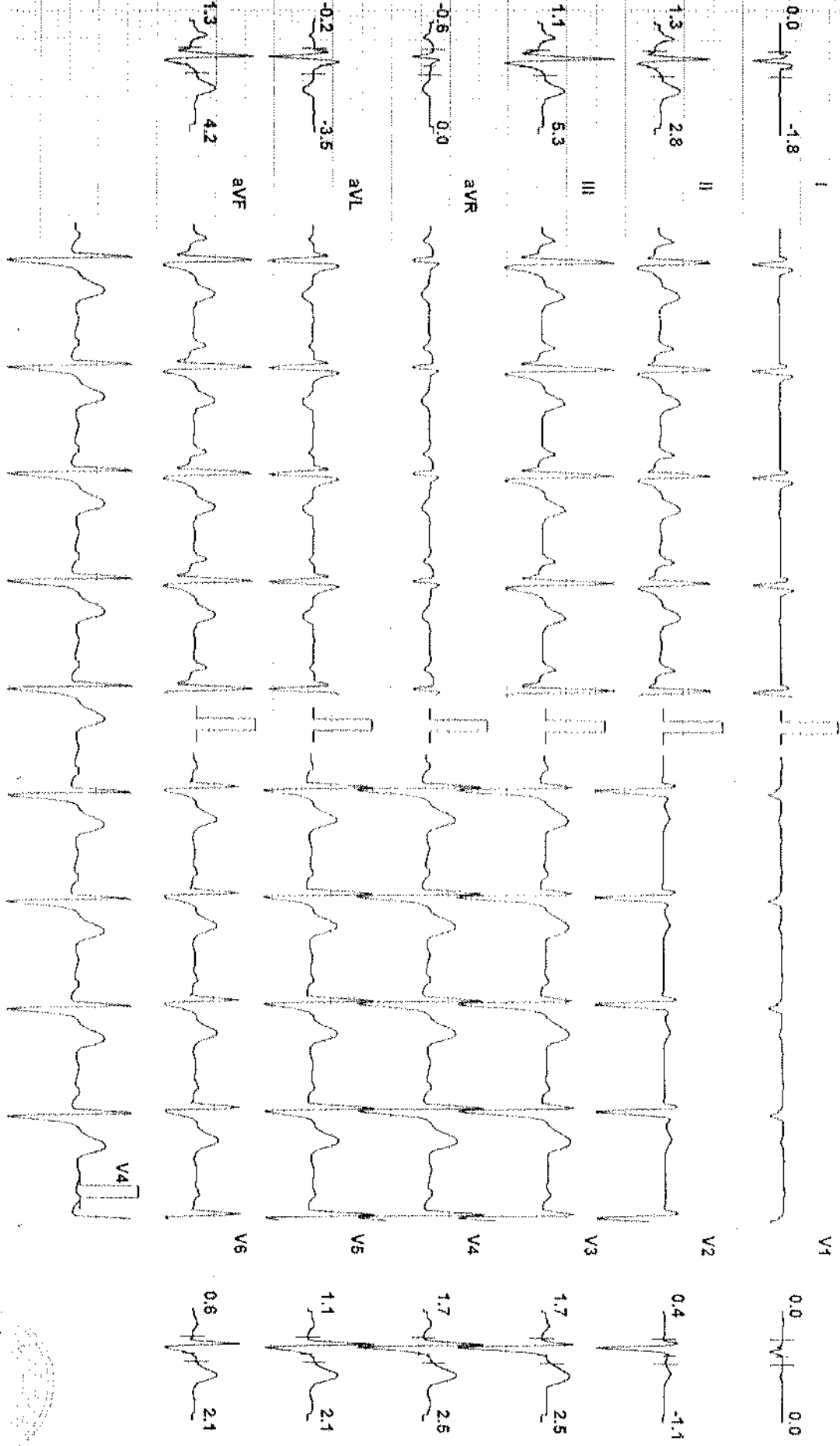

Chart Speed: 25 mm/sec
Schiller Spandan V 4.51

Filter: 35 Hz

Mains Filtr: ON

Amp: 10 mm

50 = R - 60 ms

J = R - 60 ms

Post J = J + 50 ms

Linked Median

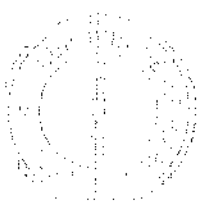

MAULIN KUMAR HAPANI (43 M)

ID: 2366

Date: 25/03/2023 Exec Time : 2 m 54 s Stage Time : 2 m 54 s HR: 120 bpm

Protocol: Bruce

Stage: 1

Speed: 1.7 mph

Grade: 10%

(THR: 159 bpm)

B.P: 136 / 84

ST Level (mm) ST Slope (mV/s)

ST Level (mm) ST Slope (mV/s)

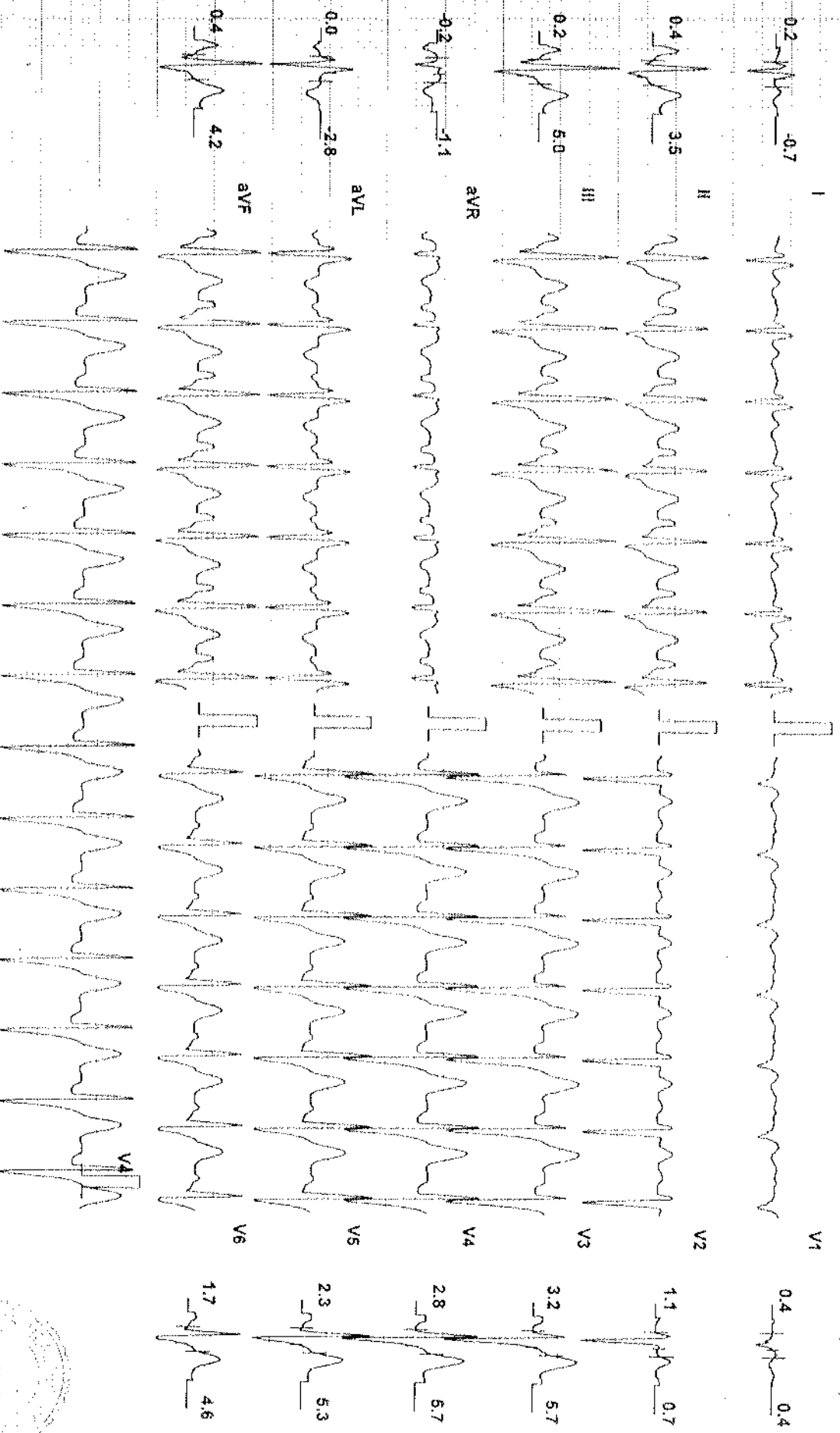

Chart Speed: 25 mm/sec
Schiller Sparden V 4.51

Filter: 35 Hz

Mains Fil: ON

Amp: 10 mm

ISO = R - 00 ms

J = R - 50 ms

Post J = J + 50 ms

Linked Median



MAULIN KUMAR HAPANI (43 M)

ID: 2366

Date: 25/03/2023 Exec Time : 5 m 54 s Stage Time : 2 m 54 s HR: 151 bpm

Protocol: Bruce

Stage: 2

Speed: 2.5 mph Grade: 12 % (THR: 159 bpm) B.P: 146 / 90

ST Level (mm) ST Slope (mV/s)

ST Level (mm) ST Slope (mV/s)

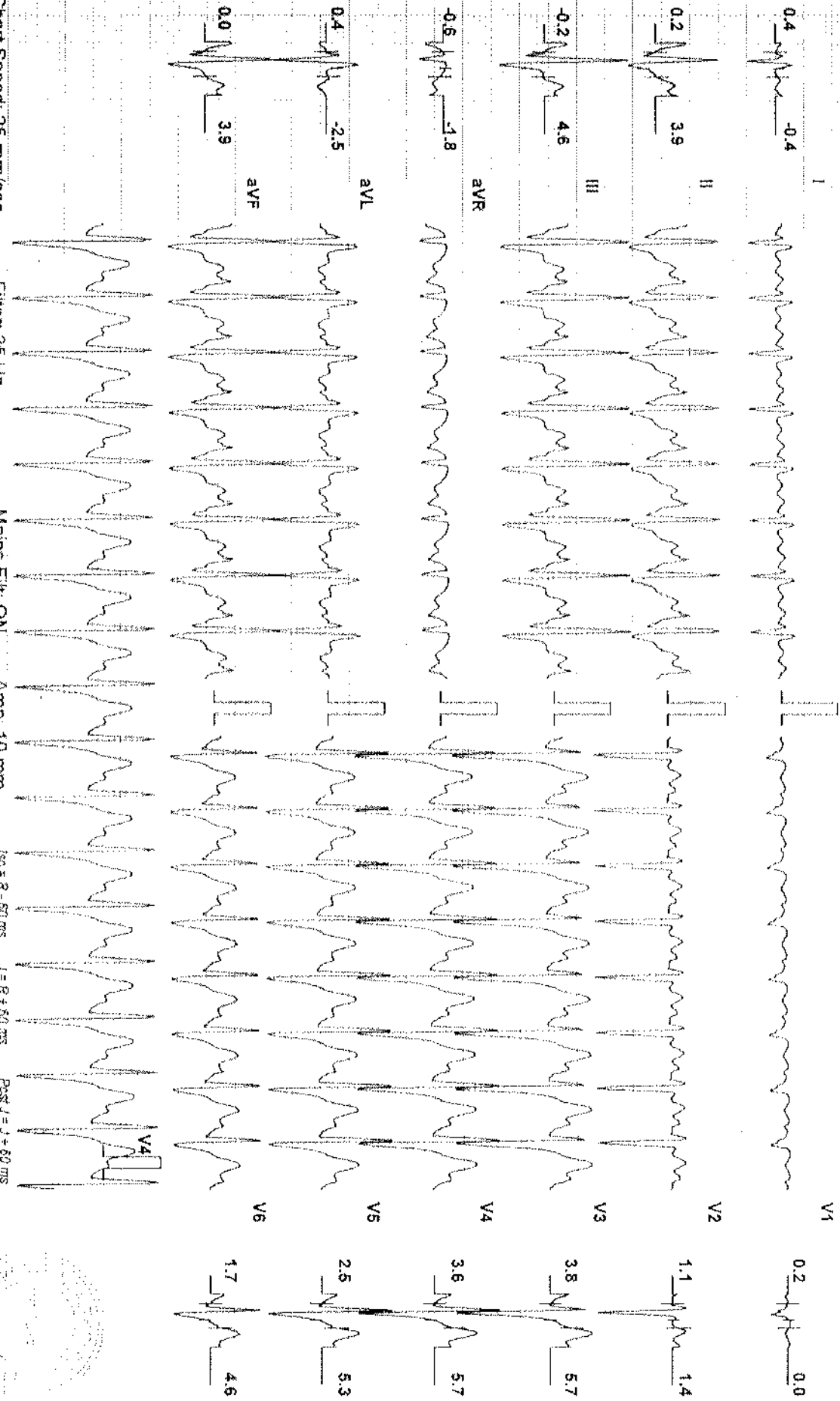

Chart Speed: 25 mm/sec
Schlier Standard V 4.51

Filter: 35 Hz

Mains Fil: ON

Amp: 10 mm

ISO = R - 60 ms

J = R + 60 ms

Post J = J + 60 ms

Linked Median



MAULIN KUMAR HAPANI (43 M)

ID: 2366

Date: 25/03/2023

Exec Time : 8 m 54 s Stage Time : 2 m 54 s HR: 163 bpm

Protocol: Bruce

Stage: 3

Speed: 3.4 mph

Grade: 14 %

(THR: 159 bpm)

B.P: 156 / 96

ST Level (mm) ST Slope (mV/s)

ST Level (mm) ST Slope (mV/s)

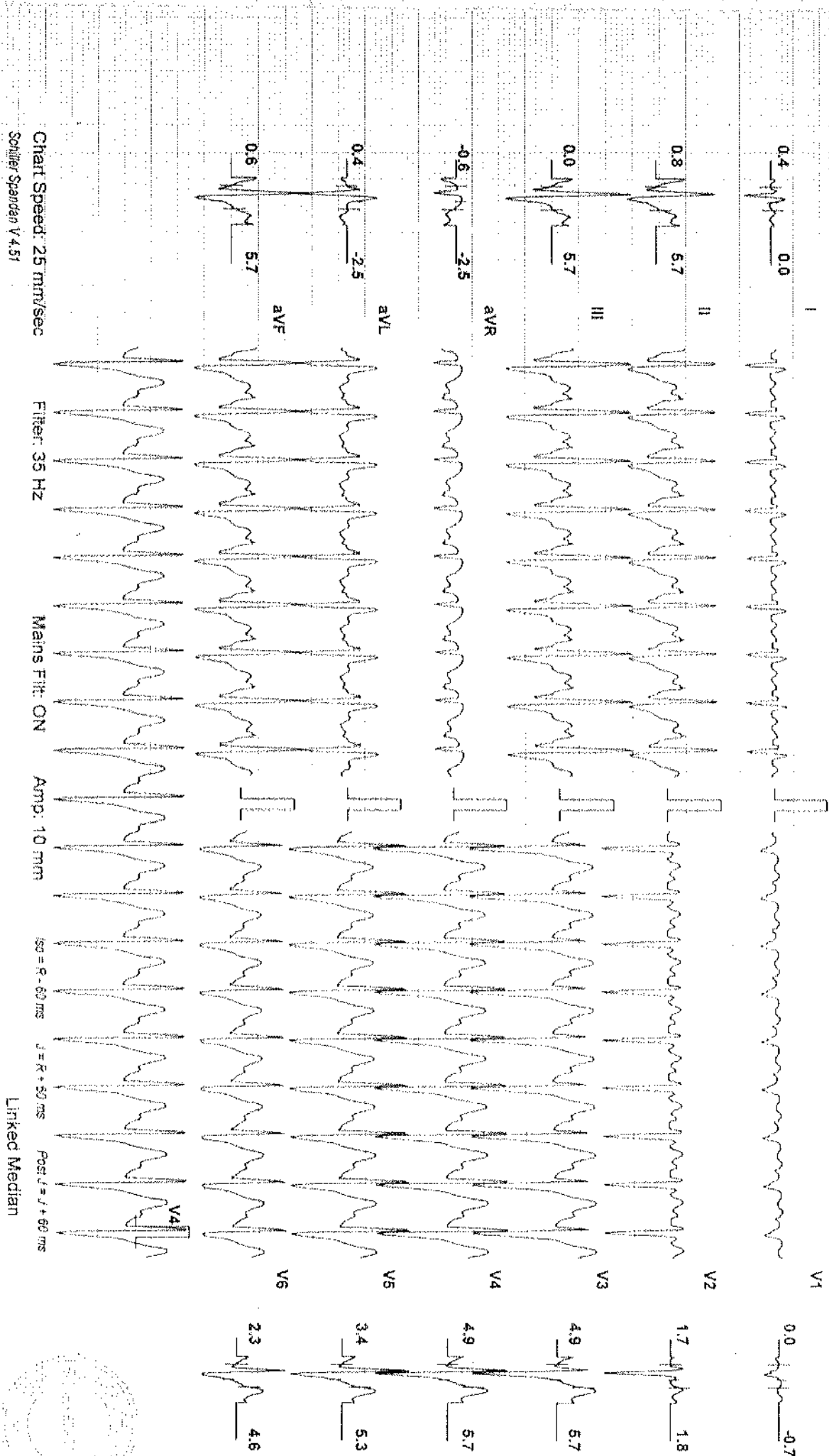

Chart Speed: 25 mm/sec
 Filter: 35 Hz
 Mains Filtr: ON
 Amp: 10 mm
 ISO = R - 60 ms
 J = R + 50 ms
 Pos. L = J + 60 ms
 Schiller Spandan V.4.51
 Linked Median



MAULIN KUMAR HAPANI (43 M)

ID: 2886

Date: 25/03/2023

Exec Time : 9 m 5 s

Stage Time : 0 m 5 s

HR: 164 bpm

Protocol: Bruce

Stage: Peak Ex

Speed: 4.2 mph

Grade: 16 %

(THR: 159 bpm)

B.P: 166 / 102

ST Level (mm) ST Slope (mV/s)

ST Level (mm) ST Slope (mV/s)

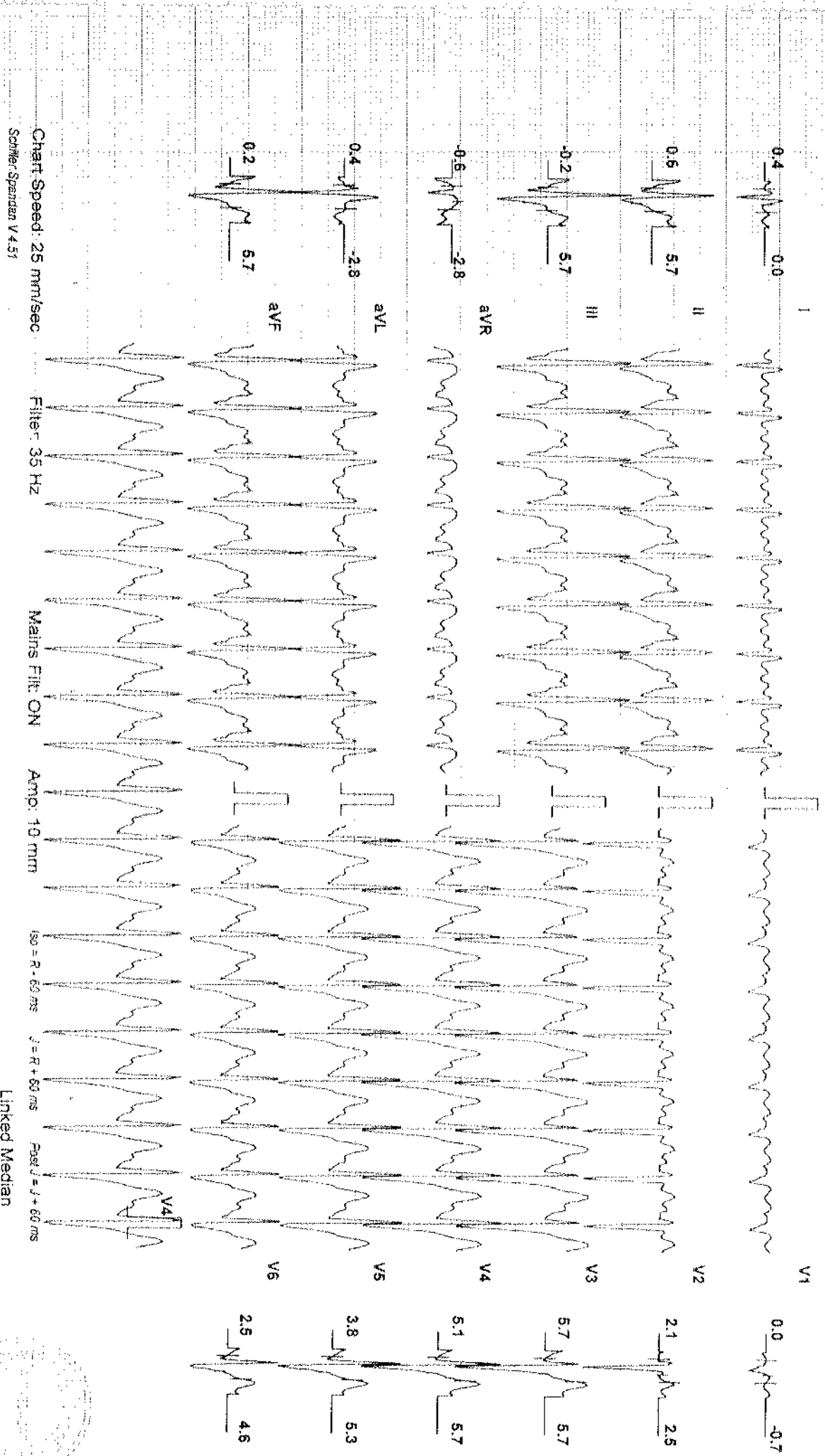

Chart Speed: 25 mm/sec
Schluter Spandau V 4.51

Filter: 35 Hz

Mains Filtr: ON

Ampl: 10 mm

ISO = R + 60 ms

J = R + 60 ms

Paper J = J + 60 ms

Linked Median

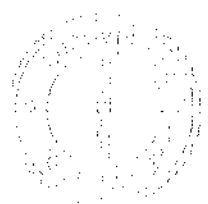

MAULIN KUMAR HAPANI (43 M)

ID: 2366

Date: 25/03/2023

Exec Time : 9 m 11 s Stage Time : 0 m 54 s HR: 150 bpm

Protocol: Bruce

Stage: Recovery(1)

Speed: 1 mph

Grade: 0 %

(THR: 159 bpm)

B.P: 158 / 98

ST Level (mm) ST Slope (mV/s)

ST Level (mm) ST Slope (mV/s)

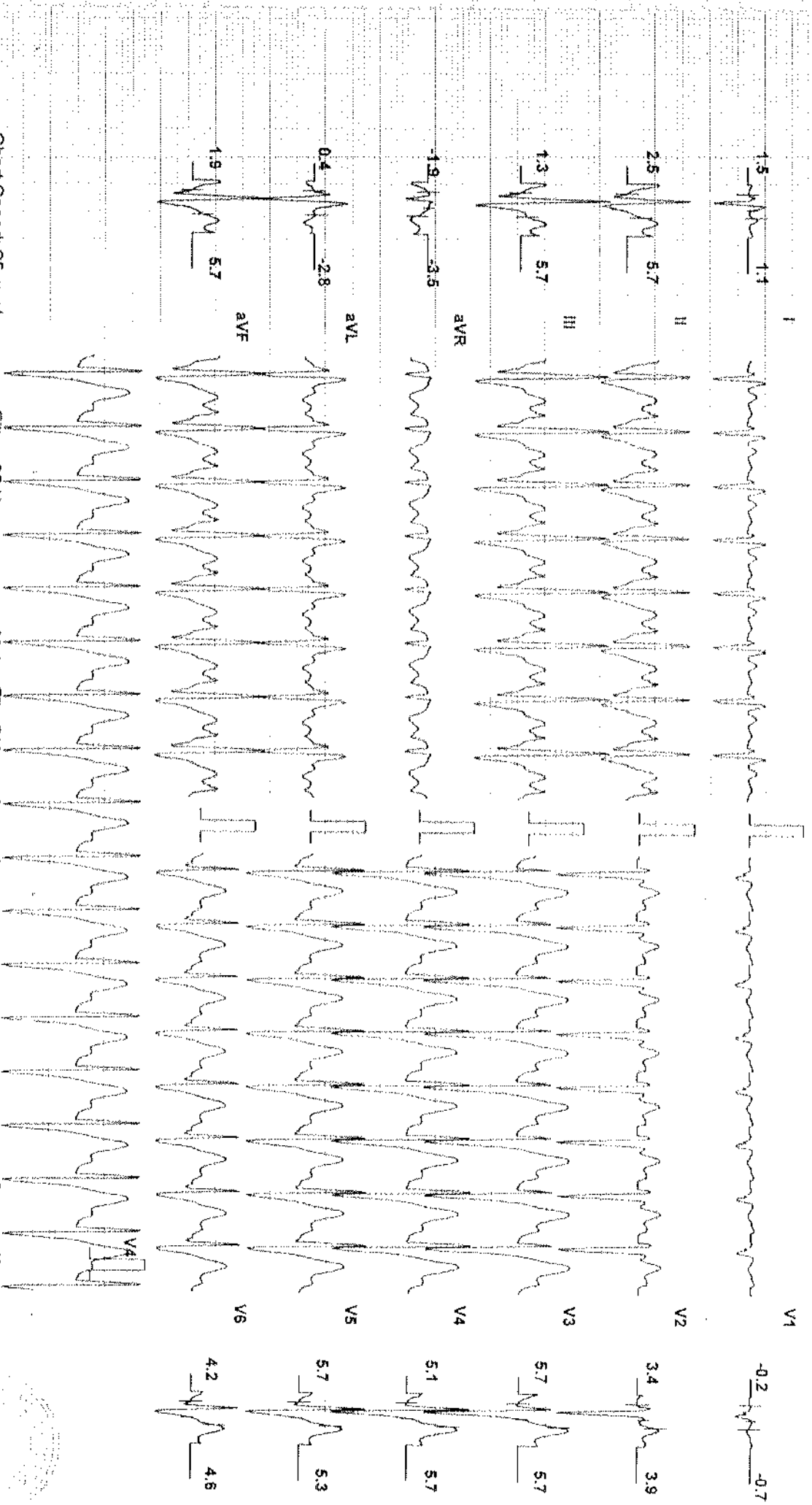

Chart Speed: 25 mm/sec
Schlifer Sparden V 4.51

Filter: 35 Hz

Mains Fil: ON

Amp: 10 mm

ISO = R - 60 ms

J = R + 69 ms

Post J = J + 69 ms

Linked Median



MAULIN KUMAR HAPANI (43 M)

ID: 2366

Date: 25/03/2023

Exec Time : 9 m 11 s Stage Time : 0 m 54 s HR: 129 bpm

B.P: 148 / 92

Protocol: Bruce

Stage: Recovery(2)

Speed: 0 mph

Grade: 0 %

(THR: 159 bpm)

ST Level (mm) ST Slope (mV / s)

ST Level (mm) ST Slope (mV / s)

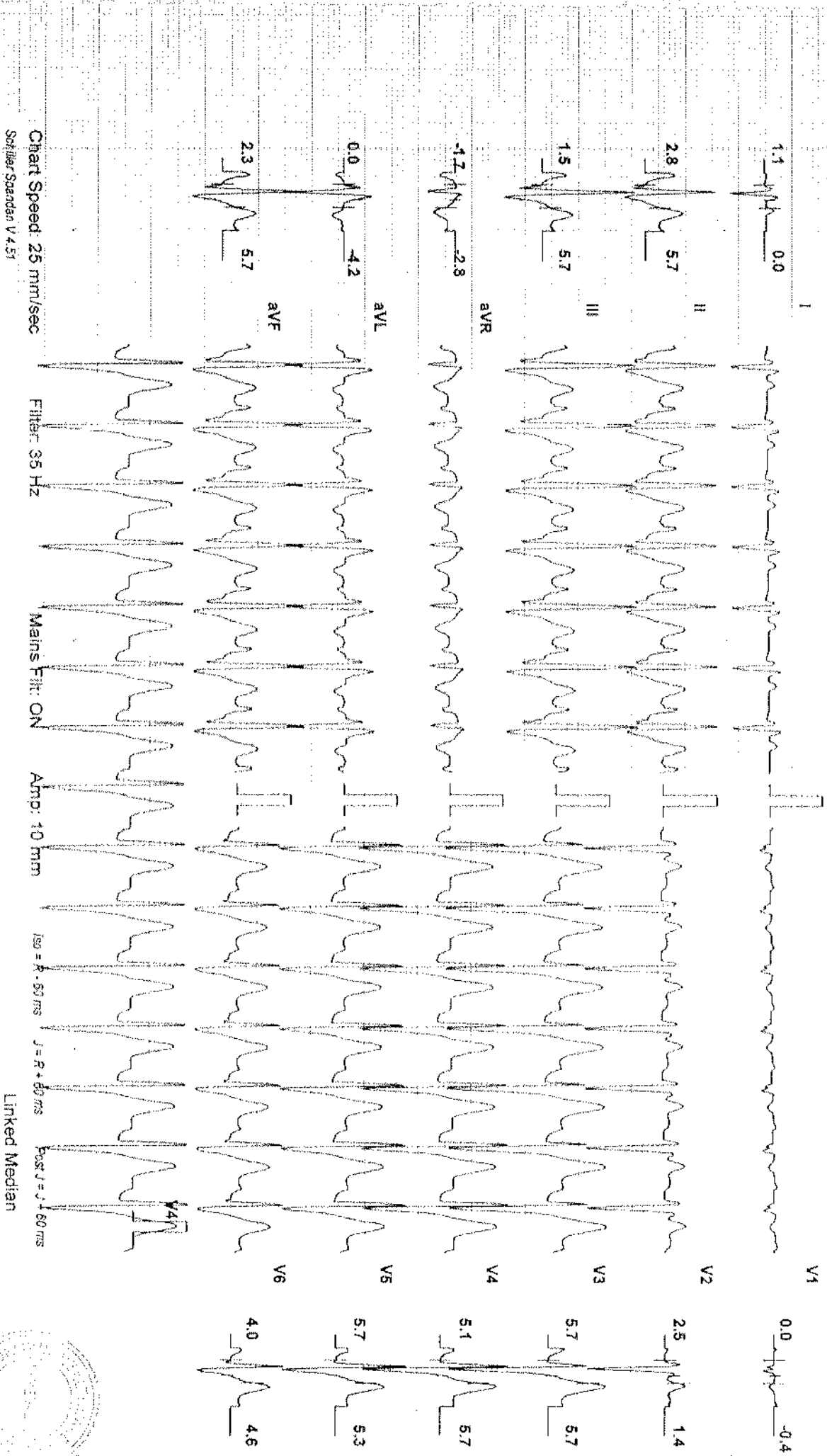

Chart Speed: 25 mm/sec
Schiller Spandan V 4.51

Filter: 35 Hz

Mains: Filt: ON

Amp: 10 mm

ISO = R - 50 ms

J = R + 50 ms

Post J = J + 60 ms

Linked Median



MAULIN KUMAR HAPANI (43 M)

ID: 2366

Date: 25/03/2023

Exec Time : 9 m 11 s Stage Time : 0 m 14 s HR: 126 bpm

Protocol: Bruce

Stage: Recovery(3)

Speed: 0 mph

Grade: 0 %

(THR: 159 bpm)

B.P: 136 / 86

ST Level (mm) ST Slope (mV/s)

ST Level (mm) ST Slope (mV/s)

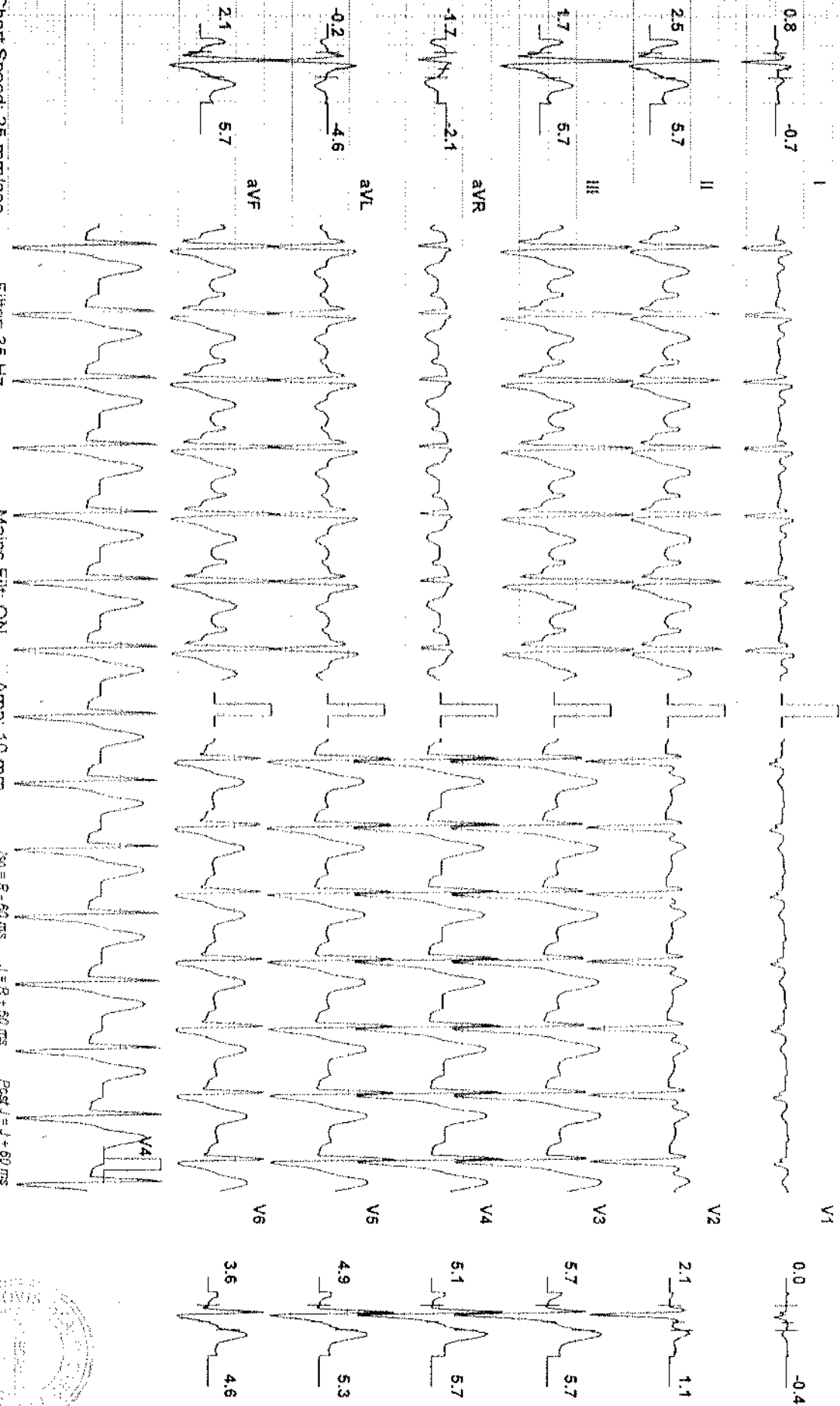

Chart Speed: 25 mm/sec
Schiller Spandax V 4.51

Filter: 35 Hz

Mains Fil: ON

Amp: 10 mm

30 = R - 60 ms

J = R + 60 ms

Pct J = J + 60 ms

Linked Median



Curovis Healthcare Pvt Ltd, Ahmedabad

Patient Details	Date: 25/03/2023	Time: 12:48:22 PM	
Name: MAULIN KUMAR HAPANI ID: 2366			
Age: 43 y	Sex: M	Height: 176 cms	Weight: 49 Kgs
Clinical History:			
Medications:			

Test Details

Protocol: Bruce	Pr.MHR: 177 bpm	THR: 159 (90 % of Pr.MHR) bpm
Total Exec. Time: 9 m 11 s	Max. HR: 163 (92% of Pr.MHR)bpm	Max. Mets: 13.50
Max. BP: 166 / 102 mmHg	Max. BP x HR: 27058 mmHg/min	Min. BP x HR: 6880 mmHg/min
Test Termination Criteria: Target HR attained		

Protocol Details

Stage Name	Stage Time (min : sec)	Mets	Speed (mph)	Grade (%)	Heart Rate (bpm)	Max. BP (mm/Hg)	Max. ST Level (mm)	Max. ST Slope (mV/s)
Supine	0 : 14	1.0	0	0	86	130 / 80	-0.64 aVR	4.95 aVF
Standing	0 : 0	1.0	0	0	86	130 / 80	-0.64 aVR	4.95 aVF
Hyperventilation	0 : 1	1.0	0	0	86	130 / 80	-0.64 aVR	4.95 aVF
1	3 : 0	4.6	1.7	10	120	136 / 84	-1.91 III	5.66 III
2	3 : 0	7.0	2.5	12	151	146 / 90	-2.55 III	5.66 II
3	3 : 0	10.2	3.4	14	163	156 / 96	-1.06 aVR	5.66 II
Peak Ex	0 : 11	13.5	4.2	16	163	166 / 102	-0.85 aVR	5.66 II
Recovery(1)	1 : 0	1.8	1	0	150	158 / 98	-1.91 aVR	5.66 II
Recovery(2)	1 : 0	1.0	0	0	130	148 / 92	-1.91 aVR	5.66 II
Recovery(3)	0 : 17	1.0	0	0	126	136 / 86	-1.70 aVR	5.66 II

Interpretation

The patient exercised according to the Bruce protocol for 9 m 11 s achieving a work level of Max. METS : 13.50. Resting heart rate initially 86 bpm, rose to a max. heart rate of 163 (92% of Pr.MHR) bpm. Resting blood Pressure 130 / 80 mmHg, rose to a maximum blood pressure of 166 / 102 mmHg.

Negative Stress Test

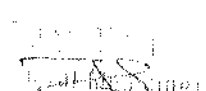
 G-23898

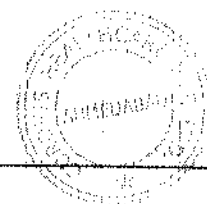

Ref. Doctor: -----
 (Summary Report edited by user)

Doctor: -----
 (c) Schiller Healthcare India Pvt. Ltd. V 4.51



LABORATORY REPORT

Name : Mr. Maulinkumar Hapani
Sex/Age : Male/43 Years
Ref. By :
Client Name : Mediwheel

Reg. No : 303101238
Reg. Date : 25-Mar-2023 01:50 PM
Collected On :
Report Date : 25-Mar-2023 03:56 PM

Medical Summary

GENERAL EXAMINATION

Height (cms) : 176

Weight (kgs) : 78.9

Blood Pressure : 130/80mmHg

Pulse : 67/Min

No Clubbing/Cynosis/Pallor/PedalOedem

Systemic Examination:

Cardio vascular System - S1,S2 Normal, No Murmur

Respiratory system - AEBE

Central Nervous System - No FND

Abdomen - Soft, Non Tender, No Organomegaly

Epilepsy - N/A

This is an electronically authenticated report



Dr. Jay Soni
M.D, GENERAL MEDICINE

UNION OF INDIA Driving Licence (G) (NT)

GUJARAT STATE

GJ0115880814257



Date of First Issue: 18-02-1998
Valid up to: 19-05-2025
Blood Group: B (veat) Group



DOB: 07/08/2018
Date of Birth: 20-09-1979

Name: MAULIK KUNAR R HAPANI

Spouse: Wife of

RAMJIBHAI

MS

9723018298

Dr. Jay Soni
M.D. (General Medicine)
Reg. No.: G-23899



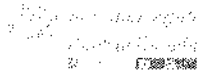

To,

The Coordinator,
Modiwheel (Arcofemi Healthcare Limited)
Helpline number: 011- 41195959

Dear Sir / Madam,

Sub: Annual Health Checkup for the employees of Bank of Baroda

This is to inform you that the following spouse of our employee wishes to avail the facility of Cashless Annual Health Checkup provided by you in terms of our agreement.

PARTICULARS OF HEALTH CHECK UP BENEFICIARY	
NAME	MAULIN RAMJIBHAI HAPANI
DATE OF BIRTH	20-09-1979
PROPOSED DATE OF HEALTH CHECKUP FOR EMPLOYEE SPOUSE	25-03-2023
BOOKING REFERENCE NO.	22M159629100050590S
SPOUSE DETAILS	
EMPLOYEE NAME	MS. HAPANI RUPAL MAULINKUMAR
EMPLOYEE EC NO.	159629
EMPLOYEE DESIGNATION	BRANCH HEAD
EMPLOYEE PLACE OF WORK	KASINDRA
EMPLOYEE BIRTHDATE	25-07-1985

This letter of approval / recommendation is valid if submitted along with copy of the Bank of Baroda employee id card. This approval is valid from **20-03-2023** till **31-03-2023**. The list of medical tests to be conducted is provided in the annexure to this letter. Please note that the said health checkup is a **cashless facility** as per our tie up arrangement. We request you to attend to the health checkup requirement of our employee's spouse and accord your top priority and best resources in this regard. The EC Number and the booking reference number as given in the above table shall be mentioned in the invoice, invariably.

We solicit your co-operation in this regard.

Yours faithfully,

Sd/-

Chief General Manager
HRM Department
Bank of Baroda

(Note: This is a computer generated letter. No Signature required. For any clarification, please contact Modiwheel (Arcofemi Healthcare Limited))

TEST REPORT

Reg. No : 303101238	Ref Id :	Collected On : 25-Mar-2023 01:54 PM
Name : Mr. Maulinkumar Hapani		Reg. Date : 25-Mar-2023 01:50 PM
Age/Sex : 43 Years / Male	Pass. No. :	Tele No. : 9723018298
Ref. By :		Dispatch At :
Location : CHPL		Sample Type : EDTA Whole Blood

Parameter	Results	Unit	Biological Ref. Interval
-----------	---------	------	--------------------------

COMPLETE BLOOD COUNT (CBC)
 Specimen: EDTA blood

Hemoglobin <small>Colourimetric method</small>	L 11.3	g/dl	13.0 - 18.0
Hematocrit (Calculated) <small>Calculated</small>	L 33.70	%	47 - 52
RBC Count	L 4.35	million/cmm	4.7 - 6.0
MCV	L 77.5	fL	78 - 110
MCH (Calculated)	L 25.9	Pg	27 - 31
MCHC (Calculated)	33.4	%	31 - 35
RDW (Calculated)	L 11.0	%	11.5 - 14.0
WBC Count	5910	/cmm	4000 - 10500
MPV (Calculated)	8.7	fL	7.4 - 10.4

DIFFERENTIAL WBC COUNT	[%]	EXPECTED VALUES	[Abs]	EXPECTED VALUES
Neutrophils (%)	60	% 42.0 - 75.2	3546 /cmm	2000 - 7000
Lymphocytes (%)	35	% 20 - 45	2069 /cmm	1000 - 3000
Eosinophils (%)	02	% 0 - 6	177 /cmm	200 - 1000
Monocytes (%)	03	% 2 - 10	118 /cmm	20 - 500
Basophils (%)	00	% 0 - 1	0 /cmm	0 - 100

PERIPHERAL SMEAR STUDY

RBC Morphology : Mild Microcytic and Hypochromic.
 WBC Morphology : Normal

PLATELET COUNTS

Platelet Count (Volumetric Impedance) : 360000 /cmm 150000 - 450000
 Platelets : Platelets are adequate with normal morphology.
 Parasites : Malarial parasite is not detected
 Comment :

This is an electronically authenticated report.

* This test has been out sourced.

Approved By : 
 Dr. Keyur Patel
 M.B.D.C.P.

Approved On : 25-Mar-2023 04:46 PM

Generated On : 27-Mar-2023 11:18 AM

Page 1 of 13



TEST REPORT

Reg. No : 303101238	Ref Id :	Collected On : 25-Mar-2023 01:54 PM
Name : Mr. Maulinkumar Hapani		Reg. Date : 25-Mar-2023 01:50 PM
Age/Sex : 43 Years / Male	Pass. No. :	Tele No. : 9723018298
Ref. By :		Dispatch At :
Location : CHPL		Sample Type : EDTA Whole Blood

This is an electronically authenticated report.
* This test has been out sourced.

Approved By : Dr. Keyur Patel
M.B.DCP

Approved On : 25-Mar-2023 04:46 PM
Page 2 of 13

Generated On : 27-Mar-2023 11:18 AM

CUROVIS HEALTHCARE PVT. LTD.

'B' Block, Mondeal Business Park, Near Gurudwara, Bodakdev, S.G. Highway, Ahmedabad - 380 054, Gujarat

TEST REPORT

Reg. No : 303101238	Ref Id :	Collected On : 25-Mar-2023 01:54 PM
Name : Mr. Maulinkumar Hapani		Reg. Date : 25-Mar-2023 01:50 PM
Age/Sex : 43 Years / Male	Pass. No. :	Tele No. : 9723018298
Ref. By :		Dispatch At :
Location : CHPL		Sample Type : EDTA Whole Blood

Parameter	Result	Unit	Biological Ref. Interval
-----------	--------	------	--------------------------

HEMATOLOGY
BLOOD GROUP & RH

Specimen: EDTA and Serum; Method: Forward Reverse Tube Agglutination

ABO	"O"
Rh (D)	Positive
Note	-

ERYTHROCYTE SEDIMENTATION RATE [ESR]

ESR 1 hour	02	mm/hr	ESR AT 1 hour : 1-7
-------------------	----	-------	---------------------

Infra red measurement

ERYTHRO SEDIMENTATION RATE, BLOOD -

Erythrocyte sedimentation rate (ESR) is a non-specific phenomena and is clinically useful in the diagnosis and monitoring of disorders associated with an increased production of acute phase reactants. The ESR is increased in pregnancy from about the 3rd month and returns to normal by the 4th week post partum. ESR is influenced by age, sex, menstrual cycle and drugs (eg. corticosteroids, contraceptives). It is especially low (0-1mm) in polycythaemia, hypofibrinogenemia or congestive cardiac failure and when there are abnormalities of the red cells such as poikilocytosis, spherocytosis or sickle cells.

This is an electronically authenticated report.

* This test has been out sourced.



 Approved By : **Dr. Keyur Patel**
 M.B.DCP

Generated On : 27-Mar-2023 11:18 AM

Approved On : 25-Mar-2023 07:00 PM

Page 3 of 13

TEST REPORT

Reg. No : 303101238	Ref Id :	Collected On : 25-Mar-2023 01:54 PM
Name : Mr. Maulinkumar Hapani		Reg. Date : 25-Mar-2023 01:50 PM
Age/Sex : 43 Years / Male	Pass. No. :	Tele No. : 9723018298
Ref. By :		Dispatch At :
Location : CHPL		Sample Type : Flouride F, Flouride PP

Parameter	Result	Unit	Biological Ref. Interval
-----------	--------	------	--------------------------

FASTING PLASMA GLUCOSE
 Specimen: Flouride plasma

Fasting Blood Sugar (FBS)	93.40	mg/dl	70 - 110
---------------------------	-------	-------	----------

GOD POD Method

Criteria for the diagnosis of diabetes

1. HbA1c \geq 6.5 %^{*}
- Or
2. Fasting plasma glucose $>$ 126 gm/dL. Fasting is defined as no caloric intake at least for 8 hrs
- Or
3. Two hour plasma glucose \geq 200mg/dL during an oral glucose tolerance test by using a glucose load containing equivalent of 75 gm anhydrous glucose dissolved in water.
- Or
4. In a patient with classic symptoms of hyperglycemia or hyperglycemic crisis, a random plasma glucose \geq 200 mg/dL.

^{*}In the absence of unequivocal hyperglycemia, criteria 1-3 should be confirmed by repeat testing.
 American diabetes association. Standards of medical care in diabetes 2011. Diabetes care 2011;34:S11

POST PRANDIAL PLASMA GLUCOSE
 Specimen: Flouride plasma

Post Prandial Blood Sugar (PPBS)	80.9	mg/dl	70 - 140
----------------------------------	------	-------	----------

GOD POD Method

This is an electronically authenticated report.

^{*} This test has been out sourced.

 Approved By : **Dr. Keyur Patel**
 M.B.D.C.P.

Approved On : 25-Mar-2023 04:01 PM

Generated On : 27-Mar-2023 11:18 AM

Page 4 of 13

TEST REPORT

Reg. No : 303101238	Ref Id :	Collected On : 25-Mar-2023 01:54 PM
Name : Mr. Maulinkumar Hapani		Reg. Date : 25-Mar-2023 01:50 PM
Age/Sex : 43 Years / Male	Pass. No. :	Tele No. : 9723018298
Ref. By :		Dispatch At :
Location : CHPL		Sample Type : Serum

Parameter	Result	Unit	Biological Ref. Interval
-----------	--------	------	--------------------------

Lipid Profile

Cholesterol	159.00	mg/dl	Desirable < 200 Borderline High 200 - 239 High > 240
<i>Enzymatic, colorimetric method</i>			
Triglyceride	71.50	mg/dL	Normal < 150 Borderline High 150 - 199 High 200 - 499 Very High > 500
<i>Enzymatic colorimetric method</i>			
HDL Cholesterol	39.30	mg/dL	High Risk < 40 Low Risk >= 60
<i>Accelerator selective detergent method</i>			
LDL	105.40	mg/dL	Optimal < 100.0 Near / above optimal 100-129 Borderline High 130-159 High 160-189 Very High > 190.0
<i>Calculated</i>			
VLDL	14.30	mg/dL	15 - 35
<i>Calculated</i>			
LDL / HDL RATIO	2.68		0 - 3.5
<i>Calculated</i>			
Cholesterol /HDL Ratio	4.05		0 - 5.0
<i>Calculated</i>			

This is an electronically authenticated report.

* This test has been out sourced.



 Approved By : **Dr. Keyur Patel**
 M.B.DCP

Generated On : 27-Mar-2023 11:18 AM

Approved On : 25-Mar-2023 04:01 PM

Page 5 of 13

CUROVIS HEALTHCARE PVT. LTD.

'B' Block, Mondeal Business Park, Near Gurudwara, Bodakdev, S.G. Highway, Ahmedabad - 380 054, Gujarat

TEST REPORT

Reg. No : 303101238	Ref Id :	Collected On : 25-Mar-2023 01:54 PM
Name : Mr. Maulinkumar Hapani		Reg. Date : 25-Mar-2023 01:50 PM
Age/Sex : 43 Years / Male	Pass. No. :	Tele No. : 9723018298
Ref. By :		Dispatch At :
Location : CHPL		Sample Type : Serum

Parameter	Result	Unit	Biological Ref. Interval
-----------	--------	------	--------------------------

BIO - CHEMISTRY

LFT WITH GGT

Total Protein <i>Buret Reaction</i>	7.50	gm/dL	Premature 1 Day : 3.4 - 5.0 1 Day to 1 Month : 4.6 - 6.8 2 to 12 Months : 4.8 - 7.6 1 Year : 6.0 - 8.0 Adults : 6.6 - 8.7
Albumin <i>By Bromocresol Green</i>	4.99	g/dL	0 - 4 days : 2.8 - 4.4 4 days - 14 yrs : 3.8 - 5.4 14 - 19 yrs : 3.2 - 4.5 20 - 60 yrs : 3.5 - 5.2 60 - 90 yrs : 3.2 - 4.6 > 90 yrs : 2.9 - 4.5
Globulin <i>Calculated</i>	2.51	g/dL	2.3 - 3.5
A/G Ratio <i>Calculated</i>	1.99		0.8 - 2.0
SGOT <i>UV without P50</i>	29.80	U/L	0 - 40
SGPT <i>UV without P50</i>	27.70	U/L	0 - 40
Alkaline Phosphatase <i>P nitrophenyl phosphatase-AMIP Buffer, Multiple-point rate</i>	47.3	IU/l	53 - 128
Total Bilirubin <i>Vanadate Oxidation</i>	0.88	mg/dL	0 - 1.2
Conjugated Bilirubin	0.25	mg/dL	0.0 - 0.4

This is an electronically authenticated report.

* This test has been out sourced.

Approved By : Dr. Keyur Patel
 M.B.DCP

Generated On : 27-Mar-2023 11:18 AM

Approved On : 25-Mar-2023 04:01 PM

Page 6 of 13

CUROVIS HEALTHCARE PVT. LTD.

'B' Block, Mondeal Business Park, Near Gurudwara, Bodakdev, S.G. Highway, Ahmedabad - 380 054, Gujarat



TEST REPORT

Reg. No : 303101238	Ref Id :	Collected On : 25-Mar-2023 01:54 PM
Name : Mr. Maulinkumar Hapani		Reg. Date : 25-Mar-2023 01:50 PM
Age/Sex : 43 Years / Male	Pass. No. :	Tele No. : 9723018298
Ref. By :		Dispatch At :
Location : CHPL		Sample Type : Serum
Unconjugated Bilirubin <i>Calculated</i>	0.63	mg/dl. 0.0 - 1.1
GCT <i>SZAS7 Method</i>	19.10	mg/dL. < 45

This is an electronically authenticated report.
* This test has been out sourced.

Approved By : Dr. Keyur Patel
MB.DGP

Generated On : 27-Mar-2023 11:18 AM

Approved On : 25-Mar-2023 04:01 PM
Page 7 of 13

CUROVIS HEALTHCARE PVT. LTD.

'B' Block, Mondeal Business Park, Near Gurudwara, Bodakdev, S.G. Highway, Ahmedabad - 380 054, Gujarat

TEST REPORT

Reg. No : 303101238	Ref Id :	Collected On : 25-Mar-2023 01:54 PM
Name : Mr. Maulinkumar Hapani		Reg. Date : 25-Mar-2023 01:50 PM
Age/Sex : 43 Years / Male	Pass. No. :	Tele No. : 9723018298
Ref. By :		Dispatch At :
Location : CHPL		Sample Type : Serum

Parameter	Result	Unit	Biological Ref. Interval
-----------	--------	------	--------------------------

BIO - CHEMISTRY

Uric Acid <i>Enzymatic, colorimetric method</i>	3.71	mg/dL	3.5 - 7.2
Creatinine <i>Enzymatic Method</i>	0.70	mg/dL	0.9 - 1.3
BUN <i>UV Method</i>	4.80	mg/dL	6.0 - 20.0

This is an electronically authenticated report.

* This test has been out sourced.



Approved By : **Dr. Keyur Patel**
MB DCP

Generated On : 27-Mar-2023 11:18 AM

Approved On : 25-Mar-2023 04:01 PM
Page 8 of 13

CUROVIS HEALTHCARE PVT. LTD.

'B' Block, Mondeal Business Park, Near Gurudwara, Bodakdev, S.G. Highway, Ahmedabad - 380 054, Gujarat

TEST REPORT

Reg. No : 303101238	Ref Id :	Collected On : 25-Mar-2023 01:54 PM
Name : Mr. Maulinkumar Hapani		Reg. Date : 25-Mar-2023 01:50 PM
Age/Sex : 43 Years / Male	Pass. No. :	Tele No. : 9723018298
Ref. By :		Dispatch At :
Location : CHPL		Sample Type : EDTA Whole Blood

Parameter	Result	Unit	Biological Ref. Interval
-----------	--------	------	--------------------------

HEMOGLOBIN A1C ESTIMATION

Specimen: Blood EDTA

Hb A1C	5.3	% of Total Hb	Normal : < 5.7 % Pre-Diabetes : 5.7 % 6.4 % Diabetes : 6.5 % or higher
--------	-----	---------------	---

Boronate Affinity with Fluorescent Quenching

Mean Blood Glucose	105.41	mg/dL
--------------------	--------	-------

Calculated
Degree of Glucose Control Normal Range:

Poor Control >7.0% *

Good Control 6.0 - 7.0 %**Non-diabetic level < 6.0 %

* High risk of developing long term complication such as retinopathy, nephropathy, neuropathy, cardiopathy, etc

* Some danger of hypoglycemic reaction in Type I diabetics.

* Some glucose intolerant individuals and "subclinical" diabetics may demonstrate HbA1c levels in this area

EXPLANATION :-

*Total haemoglobin A1c is continuously synthesised in the red blood cell through its 120 days life span. The concentration of HbA1c in the cell reflects the average blood glucose concentration it encounters.

*The level of HbA1c increases proportionately in patients with uncontrolled diabetes. It reflects the average blood glucose concentration over an extended time period and remains unaffected by short-term fluctuations in blood glucose levels.

*The measurement of HbA1c can serve as a convenient test for evaluating the adequacy of diabetic control and in preventing various diabetic complications. Because the average half life of a red blood cell is sixty days, HbA1c has been accepted as a measurement which reflects the mean daily blood glucose concentration, better than fasting blood glucose determination, and the degree of carbohydrate imbalance over the preceding two months.

*It may also provide a better index of control of the diabetic patient without resorting to glucose loading procedures

HbA1c assay Interferences:

*Erroneous values might be obtained from samples with abnormally elevated quantities of other Haemoglobins as a result of either their simultaneous elution with HbA1c(HbF) or differences in their glycation from that of HbA(HbS)

This is an electronically authenticated report.

* This test has been out sourced.

Approved By : Dr. Keyur V Patel

MB, DCP

Generated On : 27-Mar-2023 11:18 AM

Approved On : 26-Mar-2023 06:02 PM

Page 9 of 13

CUROVIS HEALTHCARE PVT. LTD.

'B' Block, Mondeal Business Park, Near Gurudwara, Bodakdev, S.G. Highway, Ahmedabad - 380 054, Gujarat

TEST REPORT

Reg. No : 303101238	Ref Id :	Collected On : 25-Mar-2023 01:54 PM
Name : Mr. Maulinkumar Hapani		Reg. Date : 25-Mar-2023 01:50 PM
Age/Sex : 43 Years / Male	Pass. No. :	Tele No. : 9723018298
Ref. By :		Dispatch At :
Location : CHPL		Sample Type : Urine Spot

Test	Result	Unit	Biological Ref Interval
------	--------	------	-------------------------

URINE ROUTINE EXAMINATION
PHYSICAL EXAMINATION

Quantity	20 cc	
Colour	Pale Yellow	
Clarity	Clear	Clear

CHEMICAL EXAMINATION (BY REFLECTANCE PHOTOMETRIC)

pH	5	4.6 - 8.0
Sp. Gravity	1.000	1.001 - 1.035
Protein	Nil	Nil
Glucose	Nil	Nil
Ketone Bodies	Nil	Nil
Urobilinogen	Nil	Nil
Bilirubin	Nil	
Nitrite	Nil	Nil
Blood	Present (+)	Nil

MICROSCOPIC EXAMINATION (MANUAL BY MICROSCOPY)

Leucocytes (Pus Cells)	1 - 2/hpf	Absent
Erythrocytes (Red Cells)	2 - 3/hpf	Absent
Epithelial Cells	1 - 2/hpf	Absent
Crystals	Absent	Absent
Casts	Absent	Absent
Amorphous Material	Absent	Absent
Bacteria	Absent	Absent
Remarks	-	

This is an electronically authenticated report.

* This test has been out sourced.

Approved By : Dr. Keyur Patel
 M.B.DCP

Generated On : 27-Mar-2023 11:18 AM

Approved On : 25-Mar-2023 05:15 PM

Page 10 of 1

TEST REPORT

Reg. No : 303101238	Ref Id :	Collected On : 25-Mar-2023 01:54 PM
Name : Mr. Maulinkumar Hapani		Reg. Date : 25-Mar-2023 01:50 PM
Age/Sex : 43 Years / Male	Pass. No. :	Tele No. : 9723018208
Ref. By :		Dispatch At :
Location : CHPL		Sample Type : Serum

Parameter	Result	Unit	Biological Ref. Interval
-----------	--------	------	--------------------------

IMMUNOLOGY
THYROID FUNCTION TEST

T3 (Triiodothyronine) <small>CHEMILUMINESCENT MICROPARTICLE IMMUNOASSAY</small>	1.29	ng/mL	0.86 - 1.92
---	------	-------	-------------

Triiodothyronine (T3) is a hormone synthesized and secreted by the thyroid gland in response to the pituitary hormone TSH (thyroid stimulating hormone) and is regulated by a negative feedback mechanism involving the thyroid gland, pituitary gland and hypothalamus.

In the circulation, 99.7% of T3 is reversibly bond to transport proteins, primarily thyroxine-binding globulin (TBG) and to a lesser extent albumin and prealbumin. The remaining unbound T3 is free in the circulation and is metabolically active.

In hypothyroidism and hyperthyroidism, F T3 (free T3) levels parallel changes in total T3 levels. Measuring F T3 is useful in certain conditions such as normal pregnancy and steroid therapy, when altered levels of total T3 occur due to changes in T3 binding proteins, especially TBG.

T4 (Thyroxine) <small>CHEMILUMINESCENT MICROPARTICLE IMMUNOASSAY</small>	8.70	µg/dL	3.2 - 12.6
--	------	-------	------------

Thyroxin (T4) is a hormone synthesized and secreted by the thyroid gland in response to the pituitary hormone TSH (thyroid stimulating hormone) and is regulated by a negative feedback mechanism involving the thyroid gland, pituitary gland and hypothalamus. In the circulation, 99.95% of T4 is reversibly bond to transport proteins, primarily thyroxine-binding globulin (TBG) and to a lesser extent albumin and thyroxine-binding prealbumin. The remaining unbound T4 is free in the circulation and is both metabolically active and a precursor to triiodothyronine (T3).

In hypothyroidism and hyperthyroidism, F T4 (free T4) levels parallel changes in total T4 levels. Measuring F T4 is useful in certain conditions such as normal pregnancy and steroid therapy, when altered levels of total T4 occur due to changes in T4 binding proteins, especially TBG.

Limitations:

1. The anticonvulsant drug phenytoin may interfere with total and F T4 levels due to competition for TBG binding sites.
2. F T4 values may be decreased in patients taking carbamazepine.
3. Thyroid autoantibodies in human serum may interfere and cause falsely elevated F T4 results.

This is an electronically authenticated report.

* This test has been out sourced.



Approved By : Dr. Keyur Patel
M.B.D.C.P.

Generated On : 27-Mar-2023 11:18 AM

Approved On : 25-Mar-2023 07:02 PM

Page 11 of 1

CUROVIS HEALTHCARE PVT. LTD.

'B' Block, Mondeal Business Park, Near Gurudwara, Bodakdev, S.G. Highway, Ahmedabad - 380 054, Gujarat

**TEST REPORT**

Reg. No : 303101238	Ref Id :	Collected On : 25-Mar-2023 01:54 PM
Name : Mr. Maulinkumar Hapani		Reg. Date : 25-Mar-2023 01:50 PM
Age/Sex : 43 Years / Male	Pass. No. :	Tele No. : 9723018298
Ref. By :		Dispatch At :
Location : CHPI.		Sample Type : Serum

TSH 3.570 μ IU/ml 0.35 - 5.50
CHEMILUMINESCENT MICROPARTICLE IMMUNOASSAY

Thyroid stimulating hormone (TSH) is synthesized and secreted by the anterior pituitary in response to a negative feedback mechanism involving concentrations of FT3 (free T3) and FT4 (free T4). Additionally, the hypothalamic tripeptide, thyrotropin-releasing hormone (TRH), directly stimulates TSH production. TSH stimulates thyroid cell production and hypertrophy, also stimulate the thyroid gland to synthesize and secrete T3 and T4. Quantification of TSH is significant to differentiate primary (thyroid) from secondary (pituitary) and tertiary (hypothalamus) hypothyroidism. In primary hypothyroidism, TSH levels are significantly elevated, while in secondary and tertiary hypothyroidism, TSH levels are low.

TSH levels During Pregnancy :First Trimester : 0.1 to 2.5 μ IU/mLSecond Trimester : 0.2 to 3.0 μ IU/mLThird trimester : 0.3 to 3.0 μ IU/mL

Reference : Carl A.Burtis,Edward R.Ashwood,David E.Bruns. Tietz Textbook of Clinical Chemistry and Molecular Diagnostics. 5th Edition. Philadelphia: WB Saunders,2012:2170

This is an electronically authenticated report.

* This test has been out sourced.

Approved By : Dr.Keyur Patel
MBDCP**Generated On :** 27-Mar-2023 11:18 AM**Approved On :** 25-Mar-2023 07:02 PM

Page 12 of 1

CUROVIS HEALTHCARE PVT. LTD.

'B' Block, Mondeal Business Park, Near Gurudwara, Bodakdev, S.G. Highway, Ahmedabad - 380 054, Gujarat

TEST REPORT

Reg. No : 303101238	Ref Id :	Collected On : 25-Mar-2023 01:54 PM
Name : Mr. Maulinkumar Hapani		Reg. Date : 25-Mar-2023 01:50 PM
Age/Sex : 43 Years / Male	Pass. No. :	Tele No. : 9723018298
Ref. By :		Dispatch At :
Location : CHPL		Sample Type : Serum

Parameter	Result	Unit	Biological Ref. Interval
-----------	--------	------	--------------------------

IMMUNOLOGY

*TOTAL PROSTATE SPECIFIC ANTIGEN (PSA)	0.52	ng/mL	0 - 4
---	------	-------	-------

CHEMILUMINESCENT MICROPARTICLE IMMUNOASSAY

Measurement of total PSA alone may not clearly distinguish between benign prostatic hyperplasia (BPH) from cancer, this is especially true for the total PSA values between 4-8 ng/mL.

Percentage of free PSA = free PSA/total PSA X 100

Percentage of free PSA: Patients with prostate cancer generally have a lower percentage of Free PSA than patients with benign prostatic hyperplasia. Percentage Free PSA of less than 25% is a high likelihood of prostatic cancer.

--- End Of Report ---

This is an electronically authenticated report.

* This test has been out sourced.

Approved By : **Dr. Keyur V Patel**
MB, DCP

Generated On : 27-Mar-2023 11:18 AM

Approved On : 25-Mar-2023 09:12 PM

Page 13 of 1

CUROVIS HEALTHCARE PVT. LTD.

'B' Block, Mondeal Business Park, Near Gurudwara, Bodakdev, S.G. Highway, Ahmedabad - 380 054, Gujarat



LABORATORY REPORT

Name : Mr. Maulinkumar Hapani
Sex/Age : Male/43 Years
Ref. By :
Client Name : Mediwheel

Reg. No : 303101238
Reg. Date : 25-Mar-2023 01:50 PM
Collected On :
Report Date : 25-Mar-2023 04:12 PM

Electrocardiogram

Findings

Normal Sinus Rhythm.

Within Normal Limit.

This is an electronically authenticated report



Dr. Jay Soni
M.D, GENERAL MEDICINE

MAULINKUMAR
HAPANI

HR 67/min

Rx is: 41

30

Date

Intervals:
RR 898 ms

P 41
QRS 98
T 72

43 years
176 cm / 49 kg

P 86 ms

PR 162 ms

QRS 106 ms

QT 368 ms

QTc 391 ms
(Bazett)

10 mm/mV

P (II) 0.18 mV
S (V1) -0.68 mV
R (V5) 0.94 mV
Sokol. 2.27 mV

10 mm/mV

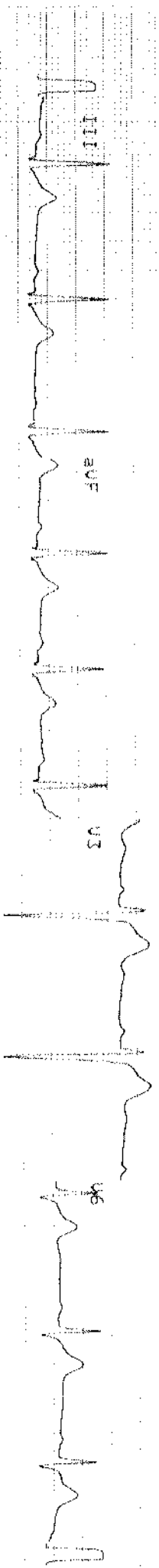
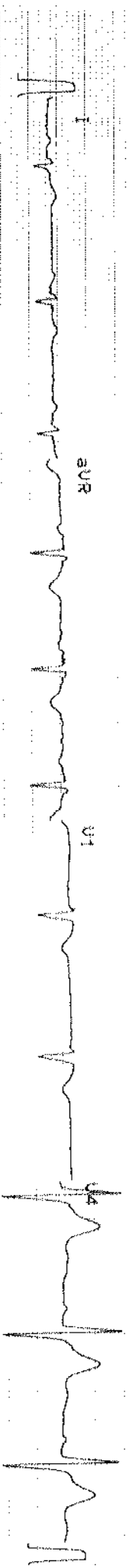

10 mm/mV

CURIOUS HEALTHCARE



LABORATORY REPORT

Name : Mr. Maulinkumar Hapani
Sex/Age : Male/43 Years
Ref. By :
Client Name : Mediwheel

Reg. No : 303101238
Reg. Date : 25-Mar-2023 01:50 PM
Collected On :
Report Date : 27-Mar-2023 03:25 PM

USG ABDOMEN

Liver appears normal in size & echogenicity. No evidence of focal solid or cystic lesion seen. No evidence of dilatation of intra hepatic biliary or portal radicals. PV is normal in caliber.

Gall bladder is normally distended. No evidence of calculus or mass seen. Gall bladder wall thickness appears normal.

Pancreas Visualized portion appears normal in size and echopattern. No evidence of focal lesions.

Spleen appears normal in size & echopattern. No evidence of focal lesions.

Both kidneys are normal in size, shape and position. C.M. differentiation on both sides is maintained. No evidence of hydronephrosis, calculus or solid mass on either side.

Urinary bladder is partially distended. No evidence of calculus or mass.

Prostate appears normal in size and echopattern. No evidence of focal lesions.

No evidence of free fluid in peritoneal cavity.

No evidence of para-aortic lymph adenopathy.

No evidence of dilated small bowel loops.

COMMENTS :

NO SIGNIFICANT ABNORMALITY DETECTED.

This is an electronically authenticated report

DR DHAVAL PATEL
Consultant Radiologist
MB,DMRE
Reg No:0494





LABORATORY REPORT

Name	: Mr. Maulinkumar Hapani	Reg. No	: 303101238
Sex/Age	: Male/43 Years	Reg. Date	: 25-Mar-2023 01:50 PM
Ref. By	:	Collected On	:
Client Name	: Mediwheel	Report Date	: 27-Mar-2023 03:25 PM

X RAY CHEST PA

Both lung fields appear clear.

No evidence of any active infiltrations or consolidation.

Cardiac size appears within normal limits.

Both costo-phrenic angles appear free of fluid.

Both domes of diaphragm appear normal.

COMMENT: No significant abnormality is detected.

----- End Of Report -----

This is an electronically authenticated report

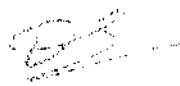

DR DHAVAL PATEL
Consultant Radiologist
MB,DMRE
Reg No:0494





LABORATORY REPORT

Name : Mr. Maulinkumar Hapani
Sex/Age : Male/43 Years
Ref. By :
Client Name : Mediwheel

Reg. No : 303101238
Reg. Date : 25-Mar-2023 01:50 PM
Collected On :
Report Date : 25-Mar-2023 02:31 PM

Eye Check - Up

No Eye Complaints

	Without Glasses	With Glasses
Right Eye	6/5	N.A
Left Eye	6/5	N.A

Near Vision: Right Eye - N/6, Left Eye - N/6

Fundus Examination - Within Normal Limits.

Color Vision : Normal

Comments: Normal

----- End Of Report -----

This is an electronically authenticated report



Dr Kejal Patel
MB.DCO(Ophth)

NAME:- MAULINKUMAR HAPANI.

ID NO :-

AGE:- 43Y/ M

Date:- 25/03/2023

AUDIOGRAM

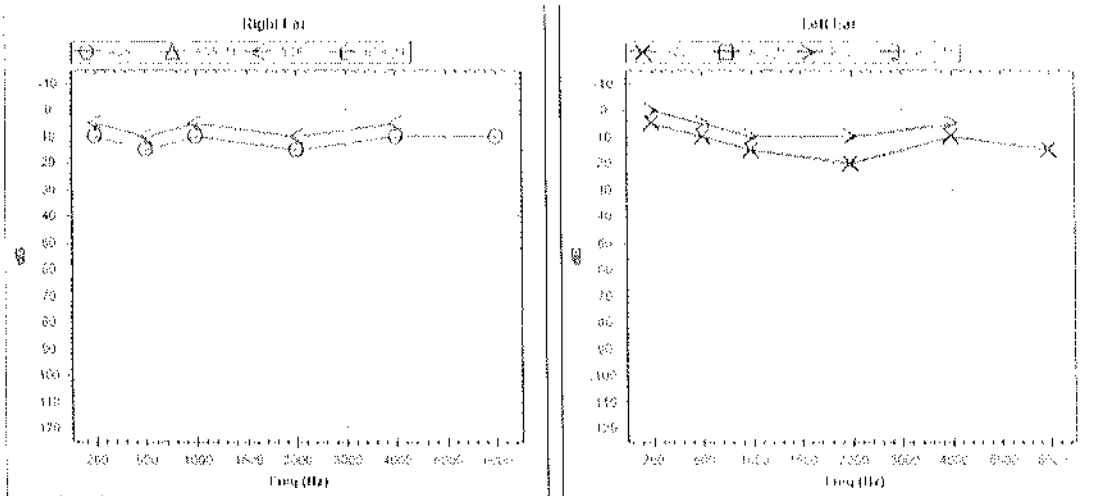

EAR	MODE	Air Conduction		Bone Conduction		Cultural Code
		Masked	Unmasked	Free	Unmasked	
LEFT		□	×	○	>	11.5
RIGHT		△	○	□	<	11

NO RESPONSE : Add ∞ below the respective symbol.

Threshold In dB	RIGHT	LEFT
AIR CONDUCTION	11	11.5
BONE CONDUCTION		
SPEECH		

Comments:- Bilateral Hearing Sensitivity Within Normal Limits.

