

YASHFEEN IMAGING & RADIOLOGY DEPARTMENT

MANAGED BY :- YASHFEEN FOUNDATION

VIRAVAL, NAVSARI. 396 445. PHONE : (H) (02637) 235725

Website : www.yashfeenhospital.in E-mail : info@yashfeenhospital.in

Name	DIPAKBHAI MITHTHALBHAI PATEL	Age	49Y/M
Ref by Dr	SELF	Date	29/03/2023

USG ABDOMEN (SCREENING)

Liver appears normal in size & shape with normal echopattern.
No e/o focal or diffuse lesion. IHBR appear normal.
PV and CBD appear normal.

Gall bladder appears contracted. Adv: fasting scan.

Pancreas appears normal in size and echogenicity. No e/o focal or diffuse lesion.

Spleen appears normal in size and shows normal echopattern. No e/o focal lesion.

Both Kidneys appear normal in size and echopattern. CM Differentiation is preserved.
No e/o calculus or hydronephrosis on either side.
Perirenal spaces appear normal on either side.
Suprarenal regions appear normal on either side. No e/o mass lesion.

Bladder is physiologically distended. No e/o calculus or mass. Walls appear normal.

Prostate appears normal in size & normal echopattern.
No e/o calcification.

RIF region appears normal.

No e/o ascites.

IMPRESSION:

No significant abnormality detected.



Dr. DHARMESH DESAI

Dr. Dharmesh Desai (M.D. Radiology)

Reg. No. G - 45284

YASHFEEN GROUP OF HOSPITAL

Please contact immediately for any typographical error.
This is only professional opinion, not a final diagnosis. Kindly correlate clinically. Not valid for medicolegal purpose.



YASHFEEN CARDIAC HOSPITAL

EYE DEPARTMENT

Chief Complaint :

Routine Checkup

Medical History : DM / HT / Asthama / Allergy / Heart / Thyroid /

Ocular History :

Visual Acuity :

*PCV 6/18
6/18*

IOP :

<i>ST/RL</i> <i>Sus</i>	RIGHT EYE (PH.....)				LEFT
	Sph.	Cyl.	Axis	V/A	Sph.
Distance					
Near					

DOTEC PLM-8880 PD
29/03/2023 11:06:29
NO: 01897
NAME:

Cyl From: +/- ABBE: 42[d]

<R> SPH CYL AX
-4.00 -0.25 182

<L> SPH CYL AX
-3.50 -0.50 81

YASHFEEN CARDIAC HOSPITAL
NAVSARI.

Distance/Reading/Bi-Focal/Progressive/Separate Glasses

File :

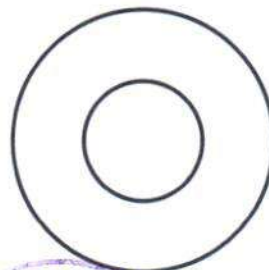
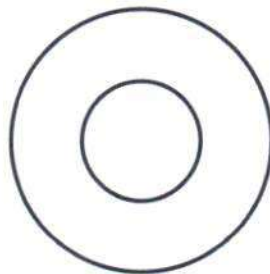

Adm
Reg. Mery
Adm. In-charge



YASHFEEN IMAGING & RADIOLOGY DEPARTMENT

MANAGED BY :- YASHFEEN FOUNDATION

VIRAVAL, NAVSARI. 396 445. PHONE : (H) (02637) 235725

Website : www.yashfeenhospital.in E-mail : info@yashfeenhospital.in

Patient's Name:	DIPAKBHAI M. PATEL	Age & Sex:	49Yrs/M
Ref. by Dr.	SELF	Date:	29-03-2023

X RAY CHEST (PA VIEW)

Both lung fields appear normal.

Both hila appear normal.

Both CP angles appear clear.

Cardiac size appears within normal limit.

Both domes of diaphragm appear normal.

Bony thoracic cage appears normal.

IMPRESSION:

- Normal X-ray chest (PA view).



Dr. Dharmesh Desai

Dr. DHARMESH DESAI
(M.D. Radiology)

Reg. No. G-45284

YASHFEEN GROUP OF HOSPITAL

Please contact immediately for any typographical error.

This is only a report and not a final diagnosis. Kindly correlate clinically. Not valid for medicolegal purpose.



YASHFEEN CARDIAC HOSPITAL™

At. & Po. Viraval, Navsari. 396 445. Phone (H) (02637) 235725

Website : www.yashfeenhospital.in E-mail : info@yashfeenhospital.in

(For Laboratory Reports Only)



Patient Name : DIPAKBHAI MITHTHALBHAI PATEL
Ref By Dr. : -
Sample Time : 29/03/2023 09:11 No : 16

Age : 49 Years Sex : M
Area : Khergam Date : 29/03/2023
Time : 11:23AM

HAEMOGRAM

Test	Findings	UOM	Normal Range
HAEMOGLOBIN	13.1	gm/dl	M-13.5-17.0 F-11.5-15.5
HAEMOGRAM			
RED BLOOD CELL	5.63	10 ⁶ /μL	3.76 - 5.70
TOTAL LEUCOCYTE COUNT	10000	cells/cumm	4,000-11,000
Differential Count			
Neutrophil	55	%	40-75
Lymphocytes	27	%	20-40
Eosinophil	15	%	1-6
Monocytes	3	%	2-10
Basophils	0	%	0-0
PLATELET COUNT	356000	lacs/cumm	1.5-5.5 Lacs
RBC INDICES			
P.C.V.	39.5	%	M-40-56% F-37-47%
M.C.V.	70.2	cu/microns	76-94
M.C.H.	23.2	pg	27-30
M.C.H.C.	33.1	-	30-35
E.S.R.(1 hour)	18	mm/hr.	M-5-10, F-5-20
BLOOD GROUP	" O "	-	-
RH FACTOR	POSITIVE	-	-

Remarks

Designed By : Sarita Infotech Pvt. Ltd., Navsari

Yashfeen Cardiac Hospital

Dr. PIYUSH B. CHAUDHARI

M.D. Medicine

Reg. No. G-21518

Thanks for Reference

Technician



YASHFEEN CARDIAC HOSPITAL™

At. & Po. Viraval, Navsari. 396 445. Phone (H) (02637) 235725

Website : www.yashfeenhospital.in E-mail : info@yashfeenhospital.in

(For Laboratory Reports Only)



Patient Name : DIPAKBHAI MITHTHALBHAI PATEL
Ref By Dr. : -
Sample Time : 29/03/2023 09:11 No : 16

Age : 49 Years Sex : M
Area : Khergam Date : 29/03/2023
Time : 11:23AM

BLOOD SUGAR TEST REPORT

Test	Findings	UOM	Normal Range
FASTING BLOOD SUGAR	121.0	mg/dL	70-110
FASTING URINE SUGAR	NIL	-	NIL
POSTPANDRIAL BLOOD SUGAR	141.0	mg/dL	70-140
POSTPANDRIAL URINE SUGAR	NIL	-	NIL



P. Chaudhari
Dr. PIYUSH B. CHAUDHARI
M.D. Medicine
Reg. No. G-21518

Remarks

Designed By : Sarita Infotech Pvt. Ltd., Navsari

Yashfeen Cardiac Hospital

Dr. Chaudhari
Signature

Thanks for Reference

Technician



YASHFEEN CARDIAC HOSPITAL™

At. & Po. Viraval, Navsari. 396 445. Phone (H) (02637) 235725

Website : www.yashfeenhospital.in E-mail : info@yashfeenhospital.in
(For Laboratory Reports Only)

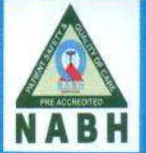

Patient Name : DIPAKBHAI MITHTHALBHAI PATEL
Ref By Dr. : -
Sample Time : 29/03/2023 09:11 No : 16

Age : 49 Years Sex : M
Area : Khergam Date : 29/03/2023
Time : 11:23AM

RENAL FUNCTION TEST REPORT

Test	Findings	UOM	Normal Range
S.CREATININE	0.7	mg/dL	M .0.9-1.4 , F. 0.8-1.2
S.URIC ACID	8.0	mg/dL	Male:3.5-7.2, Female:2.6-6.0
BLOOD UREA NITROGEN	5.4	mg/dL	4.7-23.0



P. Chaudhari
Dr. PIYUSH B. CHAUDHARI
M.D. Medicine
Reg. No. G-21518

Remarks

Designed By : Sarita Infotech Pvt. Ltd., Navsari

Yashfeen Cardiac Hospital

Se. Harbajee
Signature

Thanks for Reference

Technician



YASHFEEN CARDIAC HOSPITAL™

At. & Po. Viraval, Navsari. 396 445. Phone (H) (02637) 235725

Website : www.yashfeenhospital.in E-mail : info@yashfeenhospital.in

(For Laboratory Reports Only)



Patient Name : DIPAKBHAI MITHTHALBHAI PATEL
Ref By Dr. : -
Sample Time : 29/03/2023 09:11 No : 16

Age : 49 Years Sex : M
Area : Khergam Date : 29/03/2023
Time : 11:23AM

LIPID PROFILE TEST REPORT

Test	Findings	UOM	Normal Range
S.CHOLESTEROL	177.9	mg/dL	<200:Desirable, 200-239:Borderline High, >=240:High
HDL CHOLESTEROL	26.2	mg/dL	<40:Low(High Risk), >=60:High(Low Risk)
LDL CHOLESTEROL	145.1	mg/dL	<100: Optimal, 100-129: Nearoptimal/ Aboveoptimal, 130-159:BorderlineHigh,160-189:High,>=190:Very High
VLDL CHOLESTEROL	-	mg/dL	UPTO 40
S.TRIGLYCERIDES	173.0	mg/dL	<150:Normal, 150-199:Borderline High, 200-499:High, >=500:Very High
CHOL/ HDL RATIO	-	mg/dL	LESS THAN 5
LDL/ HDL RATIO	-	mg/dL	LESS THAN 5
REMARK	<u>SOME LIPIDS ARE HIGH - SO DERIVED PARAMETERS ARE NOT GIVEN</u>		



P. Chaudhari
Dr. PIYUSH B. CHAUDHARI
M.D. Medicine
Reg. No. G-21518

Remarks

Designed By : Sarita Infotech Pvt. Ltd., Navsari

Yashfeen Cardiac Hospital

Dr. Harbajee
signature

Thanks for Reference

Technician



YASHFEEN CARDIAC HOSPITAL™

At. & Po. Viraval, Navsari. 396 445. Phone (H) (02637) 235725

Website : www.yashfeenhospital.in E-mail : info@yashfeenhospital.in
(For Laboratory Reports Only)



Patient Name : DIPAKBHAI MITHTHALBHAI PATEL
Ref By Dr. : -
Sample Time : 29/03/2023 09:11 No : 16

Age : 49 Years Sex : M
Area : Khergam Date : 29/03/2023
Time : 11:23AM

LIVER FUNCTION TEST REPORT

Test	Findings	UOM	Normal Range
TOTAL BILIRUBIN	0.3	mg/dL	0-1.0
DIRECT BILIRUBIN	0.1	mg/dL	0-0.8
INDIRECT BILIRUBIN	0.2	mg/dL	0-0.2
SGPT	17.4	U/L	Below 40.0
S.ALKALINE PHOSPHATASE	111.5	U/L	CH . 170.0-515.0 A. 37.0-147.0
TOTAL PROTEIN	7.3	g/dl	6.0-8.0
ALBUMIN	4.8	g/dl	3.0-5.0
GLOBULIN	2.5	g/dl	3.0-3.5
A/G	1.9	g/dl	
SGOT	14.3	U/L	Below 40.0



P. Chaudhari
Dr. PIYUSH B. CHAUDHARI
M.D. Medicine
Reg. No. G-21518

Remarks

Designed By : Sarita Infotech Pvt. Ltd., Navsari

Yashfeen Cardiac Hospital

Dr. Chaudhari
Signature

Thanks for Reference

Technician



YASHFEEN CARDIAC HOSPITAL™

At. & Po. Viraval, Navsari. 396 445. Phone (H) (02637) 235725

Website : www.yashfeenhospital.in E-mail : info@yashfeenhospital.in
(For Laboratory Reports Only)



Patient Name : DIPAKBHAI MITHTHALBHAI PATEL Age : 49 Years Sex : M
Ref By Dr. : - Area : Khergam Date : 29/03/2023
Sample Time : 29/03/2023 09:11 No : 16 Time : 11:23AM

GGT TEST REPORT

Test	Findings	UOM	Normal Range
SERUM GGT	41	U/L	10-71 U/L



P. Chaudhari
Dr. PIYUSH B. CHAUDHARI
M.D. Medicine
Reg. No. G-21518

Remarks

Designed By : Sarita Infotech Pvt. Ltd., Navsari

Yashfeen Cardiac Hospital

Dr. Anubhaji
signature

Thanks for Reference

Technician



YASHFEEN CARDIAC HOSPITAL™

At. & Po. Viraval, Navsari. 396 445. Phone (H) (02637) 235725

Website : www.yashfeenhospital.in E-mail : info@yashfeenhospital.in
(For Laboratory Reports Only)



Patient Name : DIPAKBHAI MITHTHALBHAI PATEL Age : 49 Years Sex : M
Ref By Dr. : - Area : Khergam Date : 29/03/2023
Sample Time : 29/03/2023 09:12 No : 16 Time : 11:23AM

THYROID FUNCTION TEST REPORT

Test	Findings	UOM	Normal Range
T3 (TRIODOTHYRONINE)	1.32	ng/ml	NEWBORNS:0.73-2.88 6DAYS-3MONTHS:0.80-2.75 4-12MONTHS:0.86-2.65 1-6YEARS:0.92-2.48 7-11YEARS:0.93-2.31 12-20YEARS:0.91-2.18 ADULT:0.80-2.00
T4(THYROXINE)	8.62	µg/dl	NEWBORNS:5.04-18.5, 6DAYS-3MONTHS:5.41-17.0, 4-12 MONTHS:5.67-16.0, 1-6YEARS:5.95-14.7, 7-11 YEARS:5.99-13.8, 12-20 YEARS:5.91-13.2, ADULTS:5.10-14.1
TSH	5.02	µIU/ml	NEWBORNS:0.70-15.2, 6DAYS-3MONTHS:0.72-11.0, 4-12MONTHS:0.73-8.35, 1-6YEARS:0.70-5.97, 7-11YEARS:0.60-4.84, 12-20YEARS:0.51-4.30, ADULTS:0.27-4.20

TECHNIQUE
ELECTROCHEMILUMINESCEN
CE



P. Chaudhari
Dr. PIYUSH B. CHAUDHARI
M. D. Medicine
Reg. No. G-21518

Remarks

Designed By : Sarita Infotech Pvt. Ltd., Navsari

Yashfeen Cardiac Hospital

SE. Harbajee
signature

Thanks for Reference

Technician



YASHFEEN CARDIAC HOSPITAL™

At. & Po. Viraval, Navsari. 396 445. Phone (H) (02637) 235725

Website : www.yashfeenhospital.in E-mail : info@yashfeenhospital.in
(For Laboratory Reports Only)



Patient Name : DIPAKBHAI MITHTHALBHAI PATEL
Ref By Dr. : -
Sample Time : 29/03/2023 09:12 No : 16

Age : 49 Years Sex : M
Area : Khergam Date : 29/03/2023
Time : 11:23AM

HAEMOGLOBIN A1 C ESTIMATION

Test	Findings	UOM	Normal Range
Hb A1C	6.8	%	>8 :Action Suggested, 7-8 :Good Control, <7 :Goal, 6-7 :Near Normal Glycemia, <6 :Non-diabetic Level
Technique METHOD - HPLC			
Mean Blood Glucose	147.9	mg/dL	



P. Chaudhari
Dr. PIYUSH B. CHAUDHARI
M.D. Medicine
Reg. No. G-21518

Remarks

Designed By : Sarita Infotech Pvt. Ltd., Navsari

Yashfeen Cardiac Hospital

Signature
Signature

Thanks for Reference

Technician



YASHFEEN CARDIAC HOSPITAL™

At. & Po. Viraval, Navsari. 396 445. Phone (H) (02637) 235725

Website : www.yashfeenhospital.in E-mail : info@yashfeenhospital.in
(For Laboratory Reports Only)



Patient Name : DIPAKBHAI MITHTHALBHAI PATEL Age : 49 Years Sex : M
Ref By Dr. : - Area : Khergam Date : 29/03/2023
Sample Time : 29/03/2023 09:12 No : 16 Time : 11:23AM

ROUTINE URINE ANALYSIS

Test	Findings	UOM	Normal Range
<u>PHYSICAL EXAMINATION</u>			
Quantity	-	-	
Colour	YELLOW	-	
Appearance	CLEAR	-	
Reaction	ACIDIC	-	
Sp. Gravity	1.004	-	
<u>CHEMICAL EXAMINATION</u>			
U.Albumin	NIL	-	
Sugar	NIL	-	
Acetone	NIL	-	
Bile Salt	NIL	-	
Bile Pigment	NIL	-	
Occult Blood	NIL	-	
<u>MICROSCOPIC EXAMINATION</u>			
Pus Cells	1-2	/hpf	
Epithelial cells	1-2	/hpf	
Red cells	ABSENT	/hpf	
Casts	-	/hpf	
Crystals	-	/hpf	
Others	<u>BACTERIA {FEW} SEEN</u>	/hpf	



P. Chaudhary
Dr. PIYUSH B. CHAUDHARI
M.D. Medicine
Reg. No. G-21518

Remarks

Designed By : Sarita Infotech Pvt. Ltd., Navsari

Yashfeen Cardiac Hospital

Piyush
Signature

Thanks for Reference

Technician

29-03-2023 10:27:08

ID:
DOB:
49 Years , ,
Male ,Unknown
Med.:
Location:
Referring Physician:
Notes:

Vent. Rate: 85 BPM
PR int: 140 ms
QRS dur: 95 ms
QT/QTc: 357/399 ms
P-R-T axes: 49 30 45
Avg. RR: 702 ms
QTcB: 426 ms
QTcF: 401 ms

SINUS RHYTHM
NONSPECIFIC T-WAVE ABNORMALITY
BORDERLINE ECG

UNCONFIRMED REPORT
Reviewed by:



Signed by:

Date:

P. Chaudhari
Dr. PIYUSH B. CHAUDHARI
M.D. Medicine
Reg. No. G-21518

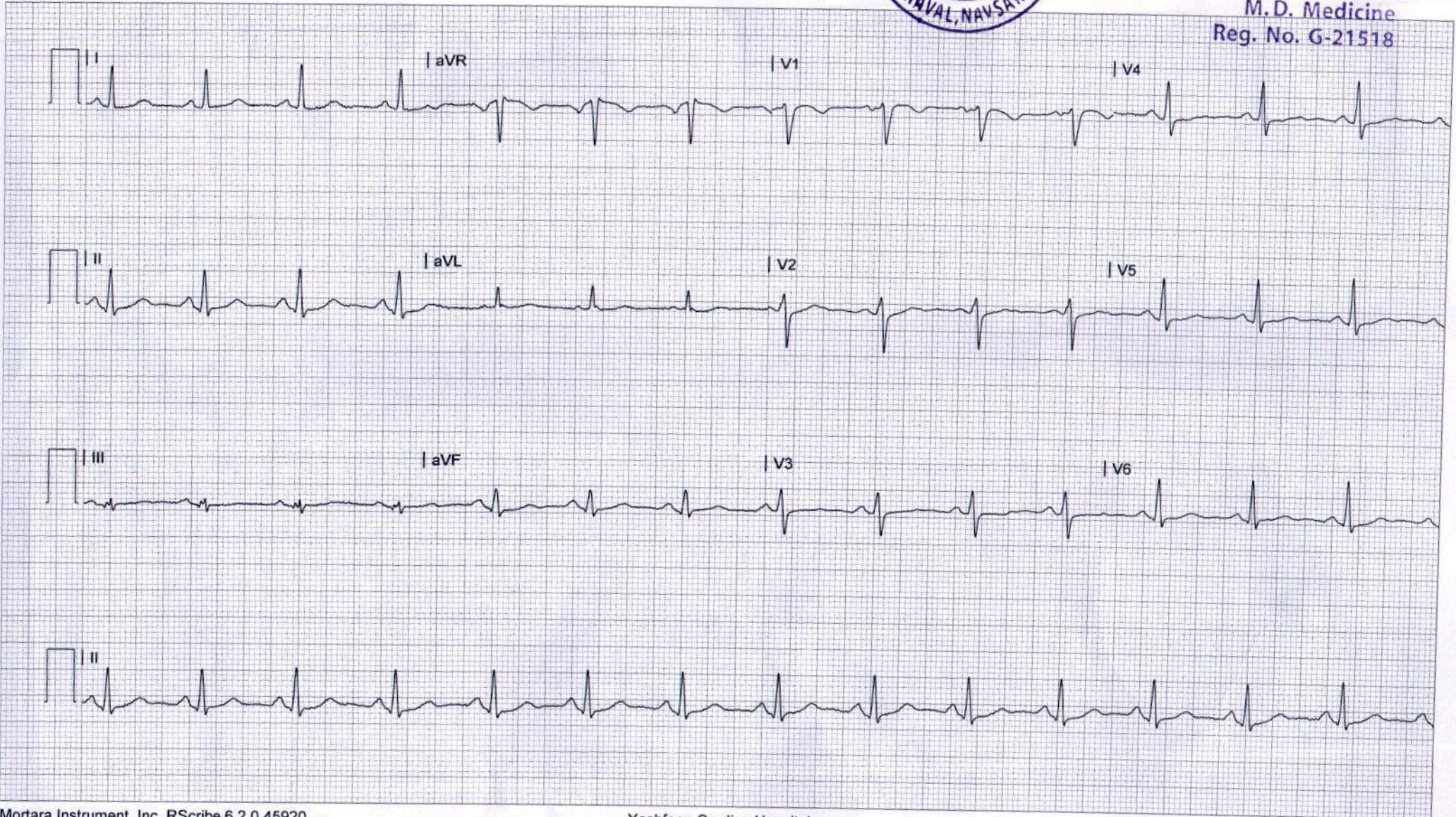



CH22052621 DIPKBHAI M PATEL 49Y 2903231855 CHEST PA
YASHFEEN GROUP OF HOSPITALS NAVSARI PH:9924047789