

Patient Name : Mr.PRASHANT KISAN ABHANG	Collected : 14/Apr/2023 10:53AM
Age/Gender : 32 Y 3 M 29 D/M	Received : 14/Apr/2023 01:59PM
UHID/MR No : CPIM.0000052058	Reported : 14/Apr/2023 03:21PM
Visit ID : CAUNOPV152780	Status : Final Report
Ref Doctor : Dr.SELF	Sponsor Name : ARCOFEMI HEALTHCARE LIMITED
Emp/Auth/TPA ID : 168703	

DEPARTMENT OF HAEMATOLOGY

ARCOFEMI - MEDIWHEEL - FULL BODY ANNUAL PLUS MALE - TMT - PAN INDIA - FY2324

PERIPHERAL SMEAR , WHOLE BLOOD-EDTA

RBCs ARE NORMOCYTIC NORMOCHROMIC.ANISOCYTOSIS+.

TLC , DLC WITHIN NORMAL LIMIT. NO IMMATURE CELLS ARE SEEN.
PLATELETS ARE ADEQUATE.
NO HEMOPARASITES SEEN



SIN No:BED230093194

This test has been performed at Apollo Health and Lifestyle Ltd- Sadashiv Peth Pune, Diagnostics Lab

Patient Name : Mr.PRASHANT KISAN ABHANG	Collected : 14/Apr/2023 10:53AM
Age/Gender : 32 Y 3 M 29 D/M	Received : 14/Apr/2023 01:59PM
UHID/MR No : CPIM.0000052058	Reported : 14/Apr/2023 03:21PM
Visit ID : CAUNOPV152780	Status : Final Report
Ref Doctor : Dr.SELF	Sponsor Name : ARCOFEMI HEALTHCARE LIMITED
Emp/Auth/TPA ID : 168703	

DEPARTMENT OF HAEMATOLOGY

ARCOFEMI - MEDIWHEEL - FULL BODY ANNUAL PLUS MALE - TMT - PAN INDIA - FY2324

Test Name	Result	Unit	Bio. Ref. Range	Method
-----------	--------	------	-----------------	--------

HEMOGRAM , WHOLE BLOOD-EDTA

HAEMOGLOBIN	15.4	g/dL	13-17	Spectrophotometer
PCV	45.50	%	40-50	Electronic pulse & Calculation
RBC COUNT	4.98	Million/cu.mm	4.5-5.5	Electrical Impedance
MCV	91.3	fL	83-101	Calculated
MCH	31	pg	27-32	Calculated
MCHC	34	g/dL	31.5-34.5	Calculated
R.D.W	15.3	%	11.6-14	Calculated
TOTAL LEUCOCYTE COUNT (TLC)	5,800	cells/cu.mm	4000-10000	Electrical Impedance

DIFFERENTIAL LEUCOCYTIC COUNT (DLC)

NEUTROPHILS	57	%	40-80	Electrical Impedance
LYMPHOCYTES	34.8	%	20-40	Electrical Impedance
EOSINOPHILS	1	%	1-6	Electrical Impedance
MONOCYTES	7	%	2-10	Electrical Impedance
BASOPHILS	0.2	%	<1-2	Electrical Impedance

ABSOLUTE LEUCOCYTE COUNT

NEUTROPHILS	3306	Cells/cu.mm	2000-7000	Electrical Impedance
LYMPHOCYTES	2018.4	Cells/cu.mm	1000-3000	Electrical Impedance
EOSINOPHILS	58	Cells/cu.mm	20-500	Electrical Impedance
MONOCYTES	406	Cells/cu.mm	200-1000	Electrical Impedance
BASOPHILS	11.6	Cells/cu.mm	0-100	Electrical Impedance

PLATELET COUNT	250000	cells/cu.mm	150000-410000	Electrical impedance
----------------	--------	-------------	---------------	----------------------

ERYTHROCYTE SEDIMENTATION RATE (ESR)	10	mm at the end of 1 hour	0-15	Modified Westergren
--------------------------------------	----	-------------------------	------	---------------------

PERIPHERAL SMEAR

RBCs ARE NORMOCYTIC NORMOCHROMIC.ANISOCYTOSIS+.

TLC , DLC WITHIN NORMAL LIMIT. NO IMMATURE CELLS ARE SEEN.

PLATELETS ARE ADEQUATE.

NO HEMOPARASITES SEEN



SIN No:BED230093194

This test has been performed at Apollo Health and Lifestyle Ltd- Sadashiv Peth Pune, Diagnostics Lab

Patient Name : Mr.PRASHANT KISAN ABHANG	Collected : 14/Apr/2023 10:53AM
Age/Gender : 32 Y 3 M 29 D/M	Received : 14/Apr/2023 01:59PM
UHID/MR No : CPIM.0000052058	Reported : 14/Apr/2023 03:57PM
Visit ID : CAUNOPV152780	Status : Final Report
Ref Doctor : Dr.SELF	Sponsor Name : ARCOFEMI HEALTHCARE LIMITED
Emp/Auth/TPA ID : 168703	

DEPARTMENT OF HAEMATOLOGY

ARCOFEMI - MEDIWHEEL - FULL BODY ANNUAL PLUS MALE - TMT - PAN INDIA - FY2324

Test Name	Result	Unit	Bio. Ref. Range	Method
-----------	--------	------	-----------------	--------

BLOOD GROUP ABO AND RH FACTOR , WHOLE BLOOD-EDTA

BLOOD GROUP TYPE	B			Microplate Hemagglutination
Rh TYPE	Positive			Microplate Hemagglutination



SIN No:BED230093194

This test has been performed at Apollo Health and Lifestyle Ltd- Sadashiv Peth Pune, Diagnostics Lab

Patient Name : Mr.PRASHANT KISAN ABHANG	Collected : 14/Apr/2023 10:53AM
Age/Gender : 32 Y 3 M 29 D/M	Received : 14/Apr/2023 02:02PM
UHID/MR No : CPIM.0000052058	Reported : 14/Apr/2023 03:14PM
Visit ID : CAUNOPV152780	Status : Final Report
Ref Doctor : Dr.SELF	Sponsor Name : ARCOFEMI HEALTHCARE LIMITED
Emp/Auth/TPA ID : 168703	

DEPARTMENT OF BIOCHEMISTRY

ARCOFEMI - MEDIWHEEL - FULL BODY ANNUAL PLUS MALE - TMT - PAN INDIA - FY2324

Test Name	Result	Unit	Bio. Ref. Range	Method
GLUCOSE, FASTING , NAF PLASMA	118	mg/dL	70-100	HEXOKINASE

Comment:

As per American Diabetes Guidelines

Fasting Glucose Values in mg/d L	Interpretation
<100 mg/dL	Normal
100-125 mg/dL	Prediabetes
≥126 mg/dL	Diabetes

GLUCOSE, POST PRANDIAL (PP), 2 HOURS , NAF PLASMA	95	mg/dL	70-140	HEXOKINASE
---	----	-------	--------	------------

Comment:

It is recommended that FBS and PPBS should be interpreted with respect to their Biological reference ranges and not with each other.

Conditions which may lead to lower postprandial glucose levels as compared to fasting glucose levels may be due to reactive hypoglycemia, dietary meal content, duration or timing of sampling after food digestion and absorption, medications such as insulin preparations, sulfonylureas, amylin analogues, or conditions such as overproduction of insulin.

Ref: Marks medical biochemistry and clinical approach

Patient Name : Mr.PRASHANT KISAN ABHANG	Collected : 14/Apr/2023 10:53AM
Age/Gender : 32 Y 3 M 29 D/M	Received : 14/Apr/2023 02:02PM
UHID/MR No : CPIM.0000052058	Reported : 14/Apr/2023 03:14PM
Visit ID : CAUNOPV152780	Status : Final Report
Ref Doctor : Dr.SELF	Sponsor Name : ARCOFEMI HEALTHCARE LIMITED
Emp/Auth/TPA ID : 168703	

DEPARTMENT OF BIOCHEMISTRY

ARCOFEMI - MEDIWHEEL - FULL BODY ANNUAL PLUS MALE - TMT - PAN INDIA - FY2324

Test Name	Result	Unit	Bio. Ref. Range	Method
HBA1C, GLYCATED HEMOGLOBIN , WHOLE BLOOD-EDTA	5.6	%		HPLC
ESTIMATED AVERAGE GLUCOSE (eAG) , WHOLE BLOOD-EDTA	114	mg/dL		Calculated

Comment:

Reference Range as per American Diabetes Association (ADA):

REFERENCE GROUP	HBA1C IN %
NON DIABETIC ADULTS >18 YEARS	<5.7
AT RISK (PREDIABETES)	5.7 – 6.4
DIAGNOSING DIABETES	≥ 6.5
DIABETICS	
· EXCELLENT CONTROL	6 – 7
· FAIR TO GOOD CONTROL	7 – 8
· UNSATISFACTORY CONTROL	8 – 10
· POOR CONTROL	>10

Note: Dietary preparation or fasting is not required.

1. A1C test should be performed at least two times a year in patients who are meeting treatment goals (and who have stable glycemic control).
2. Lowering A1C to below or around 7% has been shown to reduce microvascular and neuropathic complications of type 1 and type 2 diabetes. When mean annual HbA1c is <1.1 times ULN (upper limit of normal), renal and retinal complications are rare, but complications occur in >70% of cases when HbA1c is >1.7 times ULN.
3. Falsely low HbA1c (below 4%) may be observed in patients with clinical conditions that shorten erythrocyte life span or decrease mean erythrocyte age. HbA1c may not accurately reflect glycemic control when clinical conditions that affect erythrocyte survival are present. Fructosamine may be used as an alternate measurement of glycemic control



SIN No:PLF01959801,PLP1322141,EDT230038004

This test has been performed at Apollo Health and Lifestyle Ltd- Sadashiv Peth Pune, Diagnostics Lab

Patient Name : Mr.PRASHANT KISAN ABHANG	Collected : 14/Apr/2023 10:53AM
Age/Gender : 32 Y 3 M 29 D/M	Received : 14/Apr/2023 02:21PM
UHID/MR No : CPIM.0000052058	Reported : 14/Apr/2023 04:00PM
Visit ID : CAUNOPV152780	Status : Final Report
Ref Doctor : Dr.SELF	Sponsor Name : ARCOFEMI HEALTHCARE LIMITED
Emp/Auth/TPA ID : 168703	

DEPARTMENT OF BIOCHEMISTRY

ARCOFEMI - MEDIWHEEL - FULL BODY ANNUAL PLUS MALE - TMT - PAN INDIA - FY2324

Test Name	Result	Unit	Bio. Ref. Range	Method
LIPID PROFILE , SERUM				
TOTAL CHOLESTEROL	192	mg/dL	<200	CHO-POD
TRIGLYCERIDES	134	mg/dL	<150	GPO-POD
HDL CHOLESTEROL	40	mg/dL	40-60	Enzymatic Immunoinhibition
NON-HDL CHOLESTEROL	152	mg/dL	<130	Calculated
LDL CHOLESTEROL	125.1	mg/dL	<100	Calculated
VLDL CHOLESTEROL	26.88	mg/dL	<30	Calculated
CHOL / HDL RATIO	4.77		0-4.97	Calculated

Comment:

Reference Interval as per National Cholesterol Education Program (NCEP) Adult Treatment Panel III Report.

	Desirable	Borderline High	High	Very High
TOTAL CHOLESTEROL	< 200	200 - 239	≥ 240	
TRIGLYCERIDES	<150	150 - 199	200 - 499	≥ 500
LDL	Optimal < 100 Near Optimal 100-129	130 - 159	160 - 189	≥ 190
HDL	≥ 60			
NON-HDL CHOLESTEROL	Optimal <130; Above Optimal 130-159	160-189	190-219	>220

Measurements in the same patient can show physiological and analytical variations.

NCEP ATP III identifies non-HDL cholesterol as a secondary target of therapy in persons with high triglycerides.



SIN No:SE04349006

This test has been performed at Apollo Health and Lifestyle Ltd- Sadashiv Peth Pune, Diagnostics Lab

Patient Name : Mr.PRASHANT KISAN ABHANG	Collected : 14/Apr/2023 10:53AM
Age/Gender : 32 Y 3 M 29 D/M	Received : 14/Apr/2023 02:21PM
UHID/MR No : CPIM.0000052058	Reported : 14/Apr/2023 04:00PM
Visit ID : CAUNOPV152780	Status : Final Report
Ref Doctor : Dr.SELF	Sponsor Name : ARCOFEMI HEALTHCARE LIMITED
Emp/Auth/TPA ID : 168703	

DEPARTMENT OF BIOCHEMISTRY

ARCOFEMI - MEDIWHEEL - FULL BODY ANNUAL PLUS MALE - TMT - PAN INDIA - FY2324

Test Name	Result	Unit	Bio. Ref. Range	Method
LIVER FUNCTION TEST (LFT) , SERUM				
BILIRUBIN, TOTAL	0.64	mg/dL	0.3-1.2	DPD
BILIRUBIN CONJUGATED (DIRECT)	0.13	mg/dL	<0.2	DPD
BILIRUBIN (INDIRECT)	0.51	mg/dL	0.0-1.1	Dual Wavelength
ALANINE AMINOTRANSFERASE (ALT/SGPT)	28.91	U/L	<50	IFCC
ASPARTATE AMINOTRANSFERASE (AST/SGOT)	22.8	U/L	<50	IFCC
ALKALINE PHOSPHATASE	58.93	U/L	30-120	IFCC
PROTEIN, TOTAL	7.54	g/dL	6.6-8.3	Biuret
ALBUMIN	4.50	g/dL	3.5-5.2	BROMO CRESOL GREEN
GLOBULIN	3.04	g/dL	2.0-3.5	Calculated
A/G RATIO	1.48		0.9-2.0	Calculated



SIN No:SE04349006

This test has been performed at Apollo Health and Lifestyle Ltd- Sadashiv Peth Pune, Diagnostics Lab

Patient Name : Mr.PRASHANT KISAN ABHANG	Collected : 14/Apr/2023 10:53AM
Age/Gender : 32 Y 3 M 29 D/M	Received : 14/Apr/2023 02:21PM
UHID/MR No : CPIM.0000052058	Reported : 14/Apr/2023 04:00PM
Visit ID : CAUNOPV152780	Status : Final Report
Ref Doctor : Dr.SELF	Sponsor Name : ARCOFEMI HEALTHCARE LIMITED
Emp/Auth/TPA ID : 168703	

DEPARTMENT OF BIOCHEMISTRY

ARCOFEMI - MEDIWHEEL - FULL BODY ANNUAL PLUS MALE - TMT - PAN INDIA - FY2324

Test Name	Result	Unit	Bio. Ref. Range	Method
-----------	--------	------	-----------------	--------

RENAL PROFILE/RENAL FUNCTION TEST (RFT/KFT) , SERUM

CREATININE	0.74	mg/dL	0.72 – 1.18	Modified Jaffe, Kinetic
UREA	14.38	mg/dL	17-43	GLDH, Kinetic Assay
BLOOD UREA NITROGEN	6.7	mg/dL	8.0 - 23.0	Calculated
URIC ACID	7.42	mg/dL	3.5–7.2	Uricase PAP
CALCIUM	9.30	mg/dL	8.8-10.6	Arsenazo III
PHOSPHORUS, INORGANIC	2.76	mg/dL	2.5-4.5	Phosphomolybdate Complex
SODIUM	139.51	mmol/L	136–146	ISE (Indirect)
POTASSIUM	4.1	mmol/L	3.5–5.1	ISE (Indirect)
CHLORIDE	107.42	mmol/L	101–109	ISE (Indirect)



SIN No:SE04349006

This test has been performed at Apollo Health and Lifestyle Ltd- Sadashiv Peth Pune, Diagnostics Lab

Patient Name : Mr.PRASHANT KISAN ABHANG	Collected : 14/Apr/2023 10:53AM
Age/Gender : 32 Y 3 M 29 D/M	Received : 14/Apr/2023 02:21 PM
UHID/MR No : CPIM.0000052058	Reported : 14/Apr/2023 04:00PM
Visit ID : CAUNOPV152780	Status : Final Report
Ref Doctor : Dr.SELF	Sponsor Name : ARCOFEMI HEALTHCARE LIMITED
Emp/Auth/TPA ID : 168703	

DEPARTMENT OF BIOCHEMISTRY

ARCOFEMI - MEDIWHEEL - FULL BODY ANNUAL PLUS MALE - TMT - PAN INDIA - FY2324

Test Name	Result	Unit	Bio. Ref. Range	Method
GAMMA GLUTAMYL TRANSPEPTIDASE (GGT) , SERUM	20.21	U/L	<55	IFCC



SIN No:SE04349006

This test has been performed at Apollo Health and Lifestyle Ltd- Sadashiv Peth Pune, Diagnostics Lab

Patient Name : Mr.PRASHANT KISAN ABHANG	Collected : 14/Apr/2023 10:53AM
Age/Gender : 32 Y 3 M 29 D/M	Received : 14/Apr/2023 02:21PM
UHID/MR No : CPIM.0000052058	Reported : 14/Apr/2023 03:13PM
Visit ID : CAUNOPV152780	Status : Final Report
Ref Doctor : Dr.SELF	Sponsor Name : ARCOFEMI HEALTHCARE LIMITED
Emp/Auth/TPA ID : 168703	

DEPARTMENT OF IMMUNOLOGY

ARCOFEMI - MEDIWHEEL - FULL BODY ANNUAL PLUS MALE - TMT - PAN INDIA - FY2324

Test Name	Result	Unit	Bio. Ref. Range	Method
-----------	--------	------	-----------------	--------

THYROID PROFILE (TOTAL T3, TOTAL T4, TSH) , SERUM

TRI-iodothyronine (T3, TOTAL)	1.28	ng/mL	0.64-1.52	CMIA
Thyroxine (T4, TOTAL)	8.27	µg/dL	4.87-11.72	CMIA
Thyroid Stimulating Hormone (TSH)	1.350	µIU/mL	0.35-4.94	CMIA

Comment:

Serum TSH concentrations exhibit a diurnal variation with the peak occurring during the night and the nadir occurring between 10 a.m. and 4 p.m. In primary hypothyroidism, thyroid-stimulating hormone (TSH) levels will be elevated. In primary hyperthyroidism, TSH levels will be low. Elevated or low TSH in the context of normal free thyroxine is often referred to as subclinical hypo- or hyperthyroid-ism, respectively. Physiological rise in Total T3 / T4 levels is seen in pregnancy and in patients on steroid therapy.

Recommended test for T3 and T4 is unbound fraction or free levels as it is metabolically active.

Note:

For pregnant females	Bio Ref Range for TSH in uIU/ml (As per American Thyroid Association)
First trimester	0.1 - 2.5
Second trimester	0.2 – 3.0
Third trimester	0.3 – 3.0



SIN No:SPL23061207

This test has been performed at Apollo Health and Lifestyle Ltd- Sadashiv Peth Pune, Diagnostics Lab

Patient Name : Mr.PRASHANT KISAN ABHANG	Collected : 14/Apr/2023 10:53AM
Age/Gender : 32 Y 3 M 29 D/M	Received : 14/Apr/2023 02:40PM
UHID/MR No : CPIM.0000052058	Reported : 14/Apr/2023 04:34PM
Visit ID : CAUNOPV152780	Status : Final Report
Ref Doctor : Dr.SELF	Sponsor Name : ARCOFEMI HEALTHCARE LIMITED
Emp/Auth/TPA ID : 168703	

DEPARTMENT OF CLINICAL PATHOLOGY

ARCOFEMI - MEDIWHEEL - FULL BODY ANNUAL PLUS MALE - TMT - PAN INDIA - FY2324

Test Name	Result	Unit	Bio. Ref. Range	Method
-----------	--------	------	-----------------	--------

COMPLETE URINE EXAMINATION , URINE

PHYSICAL EXAMINATION

COLOUR	PALE YELLOW		PALE YELLOW	Visual
TRANSPARENCY	CLEAR		CLEAR	Visual
pH	5.5		5-7.5	DOUBLE INDICATOR
SP. GRAVITY	>1.025		1.002-1.030	Bromothymol Blue

BIOCHEMICAL EXAMINATION

URINE PROTEIN	NEGATIVE		NEGATIVE	PROTEIN ERROR OF INDICATOR
GLUCOSE	NEGATIVE		NEGATIVE	GLUCOSE OXIDASE
URINE BILIRUBIN	NEGATIVE		NEGATIVE	AZO COUPLING REACTION
URINE KETONES (RANDOM)	NEGATIVE		NEGATIVE	SODIUM NITRO PRUSSIDE
UROBILINOGEN	NORMAL		NORMAL	MODIFIED EHRlich REACTION
BLOOD	NEGATIVE		NEGATIVE	Peroxidase
NITRITE	NEGATIVE		NEGATIVE	Diazotization
LEUCOCYTE ESTERASE	NEGATIVE		NEGATIVE	LEUCOCYTE ESTERASE

CENTRIFUGED SEDIMENT WET MOUNT AND MICROSCOPY

PUS CELLS	2 - 3	/hpf	0-5	Microscopy
EPITHELIAL CELLS	1 - 2	/hpf	<10	MICROSCOPY
RBC	NIL	/hpf	0-2	MICROSCOPY
CASTS	NIL		0-2 Hyaline Cast	MICROSCOPY
CRYSTALS	ABSENT		ABSENT	MICROSCOPY



SIN No:UR2097684

This test has been performed at Apollo Health and Lifestyle Ltd- Sadashiv Peth Pune, Diagnostics Lab

Patient Name : Mr.PRASHANT KISAN ABHANG	Collected : 14/Apr/2023 10:53AM
Age/Gender : 32 Y 3 M 29 D/M	Received : 14/Apr/2023 02:40PM
UHID/MR No : CPIM.0000052058	Reported : 14/Apr/2023 04:34PM
Visit ID : CAUNOPV152780	Status : Final Report
Ref Doctor : Dr.SELF	Sponsor Name : ARCOFEMI HEALTHCARE LIMITED
Emp/Auth/TPA ID : 168703	

DEPARTMENT OF CLINICAL PATHOLOGY

ARCOFEMI - MEDIWHEEL - FULL BODY ANNUAL PLUS MALE - TMT - PAN INDIA - FY2324

Test Name	Result	Unit	Bio. Ref. Range	Method
URINE GLUCOSE(POST PRANDIAL)	NEGATIVE		NEGATIVE	Dipstick
URINE GLUCOSE(FASTING)	NEGATIVE		NEGATIVE	Dipstick

*** End Of Report ***

DR. MANISH T. AKARE
 M.B.B.S, MD(Path.)
 Consultant Pathologist

Dr Sheha Shah
 MBBS, MD (Pathology)
 Consultant Pathologist

Dr. Sanjay Ingle
 M.B.B.S, MD(Pathology)
 Consultant Pathologist



SIN No:UPP014574,UF008355

This test has been performed at Apollo Health and Lifestyle Ltd- Sadashiv Peth Pune, Diagnostics Lab

Measurement Results:
 QRS 86 ms
 QT/QTcb 332 / 406 ms
 PR 132 ms
 P 104 ms
 RR/PP 670 / 680 ms
 P/QRS/T 45 / 55 / 25 degrees
 QTd/QTcBD 62 / 76 ms
 Sokolow 1.1 mV
 NK 13



Interpretation:

no significant HR 89 bpm
 abnormality

APOLLO CLINIC ALJNDH
 Dr. RISHIKAGI AWATI
 MBBS
 General Physician
 Reg. No. 2020/116537

Unconfirmed report.

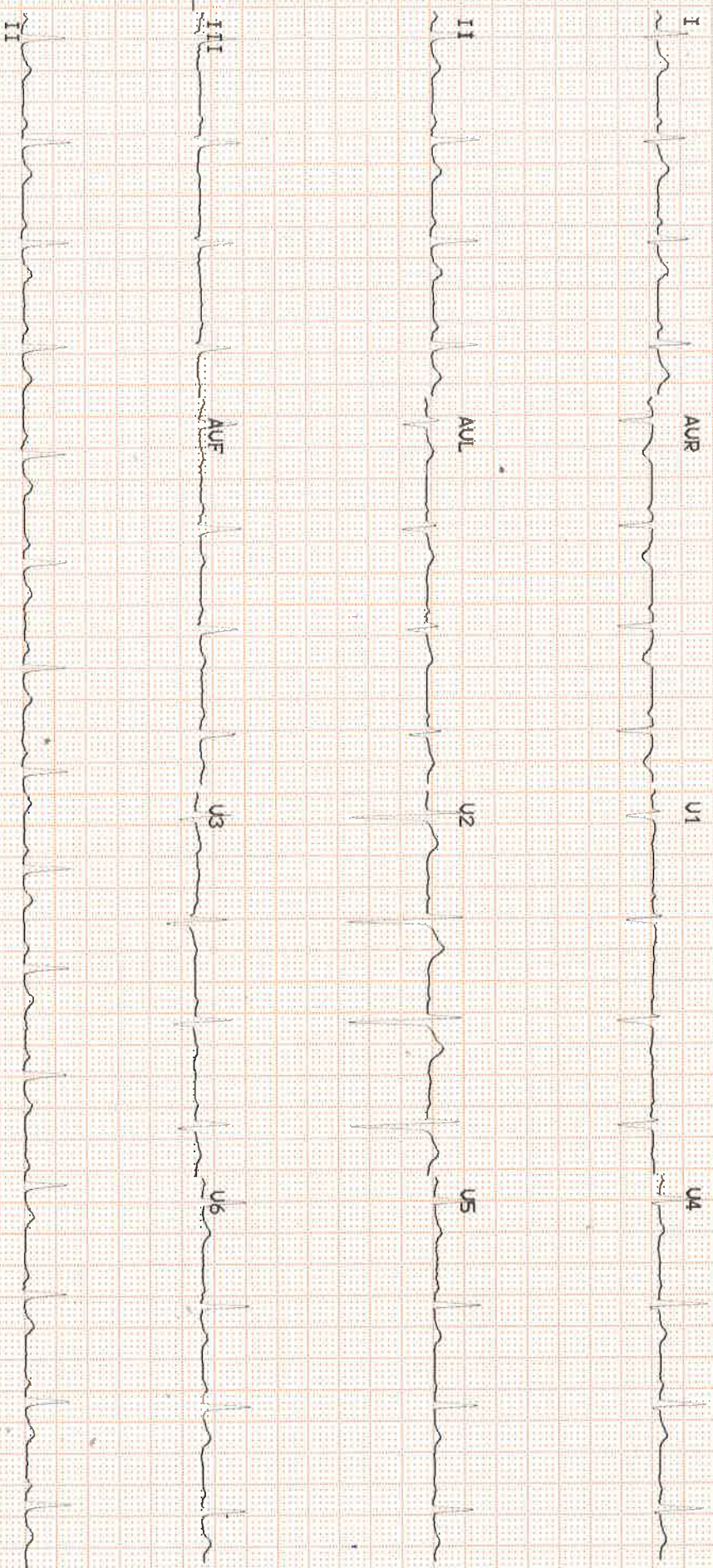

Patient Name	: Mr. PRASHANT KISAN ABHANG	Age/Gender	: 32 Y/M
UHID/MR No.	: CPIM.0000052058	OP Visit No	: CAUNOPV152780
Sample Collected on	:	Reported on	: 14-04-2023 17:23
LRN#	: RAD1976653	Specimen	:
Ref Doctor	: SELF		
Emp/Auth/TPA ID	: 168703		

DEPARTMENT OF RADIOLOGY

ULTRASOUND - WHOLE ABDOMEN

Liver appears normal in size and echotexture. No focal lesion is seen.

PV and CBD are normal.

No dilatation of the intrahepatic biliary radicals.

Gall bladder is well distended. No evidence of calculus. Wall thickness appears normal. No evidence of peri-GB collection. No evidence of focal lesion is seen.

Pancreas appears normal in echopattern. No focal/mass lesion/calcification. No evidence of peripancreatic free fluid or collection. Pancreatic duct appears normal.

Spleen appears normal. No focal lesion seen. Splenic vein appears normal.

Right Kidney is - 9.1 x 5.5 cm. Left Kidney is -10.8 x 5.5 cm.

Both Kidneys are normal in size and echotexture.

The cortico medullary differentiation is maintained bilaterally.

No evidence of calculus / hydronephrosis seen on either side.

Urinary bladder is normal. No evidence of filling defect or mass effect. The wall thickness is normal.

Prostate is normal in size and echotexture. No evidence of calcification seen.

No obvious free fluid or lymphadenopathy is noted in the abdomen .

IMPRESSION :

No significant abnormality seen.

Suggest – clinical correlation.

Patient Name : Mr. PRASHANT KISAN ABHANG

Age/Gender : 32 Y/M

(The sonography findings should always be considered in correlation with the clinical and other investigation finding where applicable.) It is only a professional opinion, not valid for medico legal purpose.

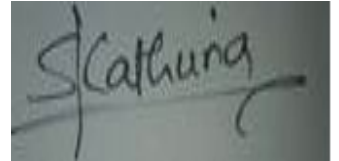

Dr. SUHAS SANJEEV KATHURIA
MBBS,DMRE, RADIOLOGY

Radiology

Patient Name : Mr. PRASHANT KISAN ABHANG

Age/Gender : 32 Y/M

UHID/MR No. : CPIM.0000052058

OP Visit No : CAUNOPV152780

Sample Collected on :

Reported on : 14-04-2023 14:23

LRN# : RAD1976653

Specimen :

Ref Doctor : SELF

Emp/Auth/TPA ID : 168703

DEPARTMENT OF RADIOLOGY

X-RAY CHEST PA

No evidence of any focal lesion.

Trachea is central in position.

Costophrenic angles are clear.

Cardio thoracic ratio is normal.

Cardiac silhouette is well maintained.

Mediastinal and hilar regions are normal.

Both diaphragmatic domes are well visualized and normal.

Visualized skeleton and soft tissues around thoracic cage appear normal.

COMMENT: No significant abnormality seen.

Please correlate clinically.

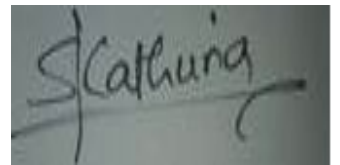

Dr. SUHAS SANJEEV KATHURIA
MBBS,DMRE, RADIOLOGY
Radiology

Name: Mr. PRASHANT KISAN ABHANG
Age/Gender: 32 Y/M
Address: A/P WANLWADI, NARAYAN GAON TALUKA JUNNAR
Location: PUNE, MAHARASHTRA
Doctor:
Department: GENERAL
Rate Plan: AUNDH_03122022
Sponsor: ARCOFEMI HEALTHCARE LIMITED
Consulting Doctor: Dr. PRACHEE HENDRE

MR No: CPIM.0000052058
Visit ID: CAUNOPV152780
Visit Date: 14-04-2023 10:48
Discharge Date:
Referred By: SELF

HT-CHIEF COMPLAINTS AND PRESENT KNOWN ILLNESS

SYSTEMIC REVIEW

HT-HISTORY

PHYSICAL EXAMINATION

SYSTEMIC EXAMINATION

IMPRESSION

RECOMMENDATION

Doctor's Signature

Name: Mr. PRASHANT KISAN ABHANG
Age/Gender: 32 Y/M
Address: A/P WANLWADI, NARAYAN GAON TALUKA JUNNAR
Location: PUNE, MAHARASHTRA
Doctor:
Department: GENERAL
Rate Plan: AUNDH_03122022
Sponsor: ARCOFEMI HEALTHCARE LIMITED
Consulting Doctor: Dr. BALKRISHNA SURYAKANTRAO RANGDAL

MR No: CPIM.0000052058
Visit ID: CAUNOPV152780
Visit Date: 14-04-2023 10:48
Discharge Date:
Referred By: SELF

Doctor's Signature

Name: Mr. PRASHANT KISAN ABHANG
Age/Gender: 32 Y/M
Address: A/P WANLWADI, NARAYAN GAON TALUKA JUNNAR
Location: PUNE, MAHARASHTRA
Doctor:
Department: GENERAL
Rate Plan: AUNDH_03122022
Sponsor: ARCOFEMI HEALTHCARE LIMITED
Consulting Doctor: Dr. RISHIKA GHAWAT

MR No: CPIM.0000052058
Visit ID: CAUNOPV152780
Visit Date: 14-04-2023 10:48
Discharge Date:
Referred By: SELF

HT-CHIEF COMPLAINTS AND PRESENT KNOWN ILLNESS

SYSTEMIC REVIEW

HT-HISTORY

PHYSICAL EXAMINATION

SYSTEMIC EXAMINATION

IMPRESSION

RECOMMENDATION

Doctor's Signature

Name: Mr. PRASHANT KISAN ABHANG
Age/Gender: 32 Y/M
Address: A/P WANLWADI, NARAYAN GAON TALUKA JUNNAR
Location: PUNE, MAHARASHTRA
Doctor:
Department: GENERAL
Rate Plan: AUNDH_03122022
Sponsor: ARCOFEMI HEALTHCARE LIMITED
Consulting Doctor: Dr. PRADNYA NIKAM

MR No: CPIM.0000052058
Visit ID: CAUNOPV152780
Visit Date: 14-04-2023 10:48
Discharge Date:
Referred By: SELF

Doctor's Signature

Established Patient: No

Vitals

Date	Pulse (Beats/min)	B.P (mmHg)	Resp (Rate/min)	Temp (F)	Height (cms)	Weight (Kgs)	Body Fat Percentage (%)	Visceral Fat Level (%)	Body Age (Years)	BMI	Waist Circum (cms)	Hip (cms)	Waist (cms)	Waist & Hip Ratio	User
14-04-2023 14:17	74 Beats/min	120/80 mmHg	22 Rate/min	97 F	174 cms	81 Kgs	%	%	Years	26.75	102 cms	110 cms	cms		AHLL09262

Established Patient: No

Vitals

Date	Pulse (Beats/min)	B.P (mmHg)	Resp (Rate/min)	Temp (F)	Height (cms)	Weight (Kgs)	Body Fat Percentage (%)	Visceral Fat Level (%)	Body Age (Years)	BMI	Waist Circum (cms)	Hip (cms)	Waist (cms)	Waist & Hip Ratio	User
14-04-2023 14:17	74 Beats/min	120/80 mmHg	22 Rate/min	97 F	174 cms	81 Kgs	%	%	Years	26.75	102 cms	110 cms	cms		AHLL09262

Established Patient: No

Vitals

Date	Pulse (Beats/min)	B.P (mmHg)	Resp (Rate/min)	Temp (F)	Height (cms)	Weight (Kgs)	Body Fat Percentage (%)	Visceral Fat Level (%)	Body Age (Years)	BMI	Waist Circum (cms)	Hip (cms)	Waist (cms)	Waist & Hip Ratio	User
14-04-2023 14:17	74 Beats/min	120/80 mmHg	22 Rate/min	97 F	174 cms	81 Kgs	%	%	Years	26.75	102 cms	110 cms	cms		AHLL09262

Established Patient: No

Vitals

Date	Pulse (Beats/min)	B.P (mmHg)	Resp (Rate/min)	Temp (F)	Height (cms)	Weight (Kgs)	Body Fat Percentage (%)	Visceral Fat Level (%)	Body Age (Years)	BMI	Waist Circum (cms)	Hip (cms)	Waist (cms)	Waist & Hip Ratio	User
14-04-2023 14:17	74 Beats/min	120/80 mmHg	22 Rate/min	97 F	174 cms	81 Kgs	%	%	Years	26.75	102 cms	110 cms	cms		AHLL09262

Dr. Divyanshi Agrawal
PT (neuro)



Apollo Clinic
Expertise. Closer to you.

Clinic - 97304 80632

Date 14/04/23.

PHYSIOTHERAPY SCREENING FORM

1 ABOUT YOU

Name Prashant Abhang.

Age 32 Gender M F Other

Occupation

- Desk Work
 Active / On the Move
 Stay-at-home Parent
 Retired

Mobile Number

Email

2 PAIN HISTORY

Have you undergone physiotherapy any time in the past?

Yes No

Have you recently felt any physical pain or discomfort? (in the last 3 months)

Yes No

If yes, please fill the next section.

FOR OFFICE USE: If any answer is "Yes", please refer to Physiotherapist for review.

3 PAIN INFORMATION

Indicate your area of pain:

- Neck
 Upper / Mid-Back
 Lower Back / Buttock
 Elbow
 Wrist / Hand
 Ankle / Foot
 Shoulder
 Hip
 Knee
 Legs

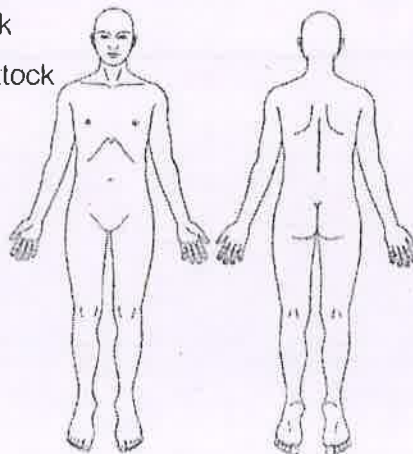

For how long have you had this pain?

How will you rate your pain level on a scale of 1 to 10? (Circle your pain level)

1 2 3 4 5 6 7 8 9 10
Least painful Most painful

What treatment are you undergoing for the same?

Consultations | Diagnostics | Health Checks | Dentistry | Diabetes Care | Physiotherapy |
Treatment Room | Vaccinations | Health@Home | Healthcare Products | CT & MRI

Online appointments: www.apolloclinic.com / www.askapollo.com

Follow us /ApolloClinicIndia /ApolloClinics

To book an appointment

1860 500 7788

Reach us at Chandanagar: Suresh Square, Opposite SBI, Madeenagurda, Serilingampally Mandal

Patient Name : Prashant Abharg

Date : 14/04/23

AGE/Sex 327 : M

UHID/ MR NO : 52058

	RIGHT EYE	LEFT EYE
FAR VISION	\overline{C} VA 6/6	\overline{C} VA 6/6
NEAR VISION	\overline{C} VA N/6	\overline{C} VA N/6
ANTERIOR SEGMENT PUPIL	MD	MD
COLOUR VISION	(H)	(H)
FAMILY / MEDICAL HISTORY	—	—

Impression: well

Optometrist:-

Mr. Ritesh Sutnase

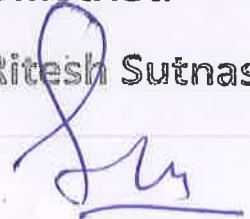

Date : 14-04-2023
MR NO : CPIM.0000052058

Department : GENERAL
Doctor :

Name : Mr. PRASHANT KISAN ABHANG
Age/ Gender : 32 Y / Male

Registration No :
Qualification :

Consultation Timing: 10:48

Height	174
Weight	81
BP	120/80
Pulse	74
Waist	102
Hip	110

Date
MR NO
Name
Age/

C
Date
MR NO
Name
Age/

C
Date
MR NO
Name
Age/

C
Date
MR NO
Name
Age/

Fwd: Health Check up Booking Confirmed Request(bobE37597),Package Code-PKG10000309, Beneficiary Code-71732

Prashant Kisan Abhang <PRASHANT.ABHANG@bankofbaroda.com>

Thu 13-04-2023 07:40

To: Arvi , Pune District Region <DBARVI@bankofbaroda.com>

Sent from [Outlook for Android](#)

From: Mediwheel <wellness@mediwheel.in>

Sent: Saturday, April 8, 2023 11:59:49 AM

To: Prashant Kisan Abhang <PRASHANT.ABHANG@bankofbaroda.com>

Cc: customercare@mediwheel.in <customercare@mediwheel.in>

Subject: Health Check up Booking Confirmed Request(bobE37597),Package Code-PKG10000309, Beneficiary Code-71732

****सावधान:** यह मेल बैंक डोमेन के बाहर से आया है. अगर आप प्रेषक को नहीं जानते तो मेल में दी गयी लिंक पर क्लिक ना करें या अटैचमेंट ना खोलें.

****CAUTION:** THIS MAIL IS ORIGINATED FROM OUTSIDE OF THE BANK'S DOMAIN. DO NOT CLICK ON LINKS OR OPEN ATTACHMENTS UNLESS YOU KNOW THE SENDER.

011-41195959

Email:wellness@mediwheel.in

Dear **MR. ABHANG PRASHANT KISAN,**

Please find the confirmation for following request.

Booking Date : 05-04-2023
Package Name : Arcofemi MediWheel Full Body Annual Plus Male 2D ECHO (Metro)
Name of Diagnostic/Hospital : Apollo Clinic - Aundh
Address of Diagnostic/Hospital : 130, Centriole Building, Above Star Bucks coffee, ITI Road, Aundh -411007
Contact Details : (020) 2588 7961 - 62-64/9730480632
City : Pune
State : Maharashtra
Pincode : 411007
Appointment Date : 14-04-2023
Confirmation Status : Confirmed
Preferred Time : 8:00am-8:30am
Comment : APPOINTMENT TIME 9:00AM

Instructions to undergo Health Check:

1. Please ensure you are on complete fasting for 10-To-12-Hours prior to check.

- 2. During fasting time do not take any kind of medication, alcohol, cigarettes, tobacco or any other liquids (except Water) in the morning.
- 3. Bring urine sample in a container if possible (containers are available at the Health Check centre).
- 4. Please bring all your medical prescriptions and previous health medical records with you.
- 5. Kindly inform the health check reception in case if you have a history of diabetes and cardiac problems.

For Women:

- 1. Pregnant Women or those suspecting are advised not to undergo any X-Ray test.
- 2. It is advisable not to undergo any Health Check during menstrual cycle.

Request you to reach half an hour before the scheduled time.

In case of further assistance, Please reach out to Team Mediwheel.

© 2021-2022, Arcofemi Healthcare Limited.

LETTER OF APPROVAL / RECOMMENDATION

To,

The Coordinator,
Mediwheel (Arcofemi Healthcare Limited)
Helpline number: 011- 41195959

Dear Sir / Madam,

Sub: Annual Health Checkup for the employees of Bank of Baroda

This is to inform you that the following employee wishes to avail the facility of Cashless Annual Health Checkup provided by you in terms of our agreement.

PARTICULARS	EMPLOYEE DETAILS
NAME	MR. ABHANG PRASHANT KISAN
EC NO.	168703
DESIGNATION	HEAD CASHIER "E" _II
PLACE OF WORK	ARVI DB
BIRTHDATE	16-12-1990
PROPOSED DATE OF HEALTH CHECKUP	25-03-2023
BOOKING REFERENCE NO.	22M168703100052076E

This letter of approval / recommendation is valid if submitted along with copy of the Bank of Baroda employee id card. This approval is valid from **23-03-2023** till **31-03-2023** The list of medical tests to be conducted is provided in the annexure to this letter. Please note that the said health checkup is a **cashless facility** as per our tie up arrangement. We request you to attend to the health checkup requirement of our employee and accord your top priority and best resources in this regard. The EC Number and the booking reference number as given in the above table shall be mentioned in the invoice, invariably.

We solicit your co-operation in this regard.

Yours faithfully,

Sd/-

Chief General Manager
HRM Department
Bank of Baroda

(Note: This is a computer generated letter. No Signature required. For any clarification, please contact Mediwheel (Arcofemi Healthcare Limited))

SUGGESTIVE LIST OF MEDICAL TESTS

FOR MALE	FOR FEMALE
CBC	CBC
ESR	ESR
Blood Group & RH Factor	Blood Group & RH Factor
Blood and Urine Sugar Fasting	Blood and Urine Sugar Fasting
Blood and Urine Sugar PP	Blood and Urine Sugar PP
Stool Routine	Stool Routine
Lipid Profile	Lipid Profile
Total Cholesterol	Total Cholesterol
HDL	HDL
LDL	LDL
VLDL	VLDL
Triglycerides	Triglycerides
HDL / LDL ratio	HDL / LDL ratio
Liver Profile	Liver Profile
AST	AST
ALT	ALT
GGT	GGT
Bilirubin (total, direct, indirect)	Bilirubin (total, direct, indirect)
ALP	ALP
Proteins (T, Albumin, Globulin)	Proteins (T, Albumin, Globulin)
Kidney Profile	Kidney Profile
Serum creatinine	Serum creatinine
Blood Urea Nitrogen	Blood Urea Nitrogen
Uric Acid	Uric Acid
HBA1C	HBA1C
Routine urine analysis	Routine urine analysis
USG Whole Abdomen	USG Whole Abdomen
General Tests	General Tests
X Ray Chest	X Ray Chest
ECG	ECG
2D/3D ECHO / TMT	2D/3D ECHO / TMT
Stress Test	Thyroid Profile (T3, T4, TSH)
PSA Male (above 40 years)	Mammography (above 40 years) and Pap Smear (above 30 years).
Thyroid Profile (T3, T4, TSH)	Dental Check-up consultation
Dental Check-up consultation	Physician Consultation
Physician Consultation	Eye Check-up consultation
Eye Check-up consultation	Skin/ENT consultation
Skin/ENT consultation	Gynaec Consultation

बँक ऑफ बरोडा
Bank of Baroda

नाम : Prashant Kisan Abhang
E.C.No. : 168703

संस्थापक
Issuing Authority
Chief Manager (HRM)
Pure Zone







हस्ताक्षर
Signature of Holder



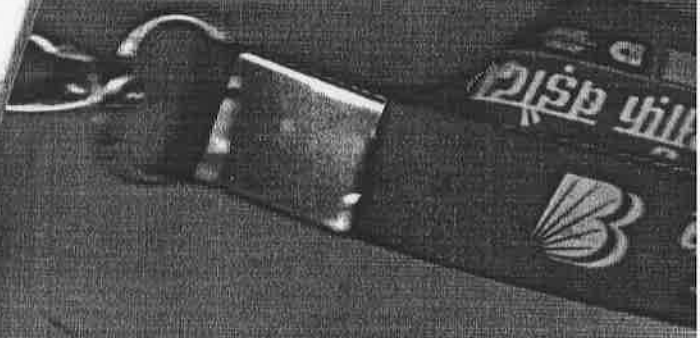

no significant HR 89 bpm abnormality

Measurement Results:

QRS		86 ms
QT/QTcB	332 /	406 ms
PR		132 ms
P		104 ms
RR/PP	670 /	680 ms
P/QRS/T	45/ 55/	25 degrees
QTd/QTcBD	62 /	76 ms
Sokolow		1.1 mV
NK		13

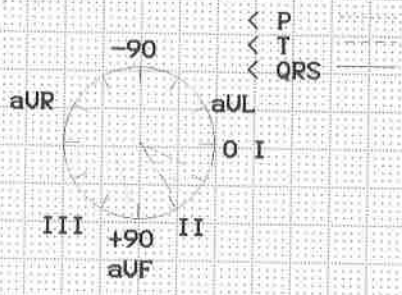

Interpretation:

APOLLO CLINIC AUNDH
 Dr. RISHIKA GHAWAT
 MBBS
 General Physician
 Reg. No. 2020/1/6537

Unconfirmed report.

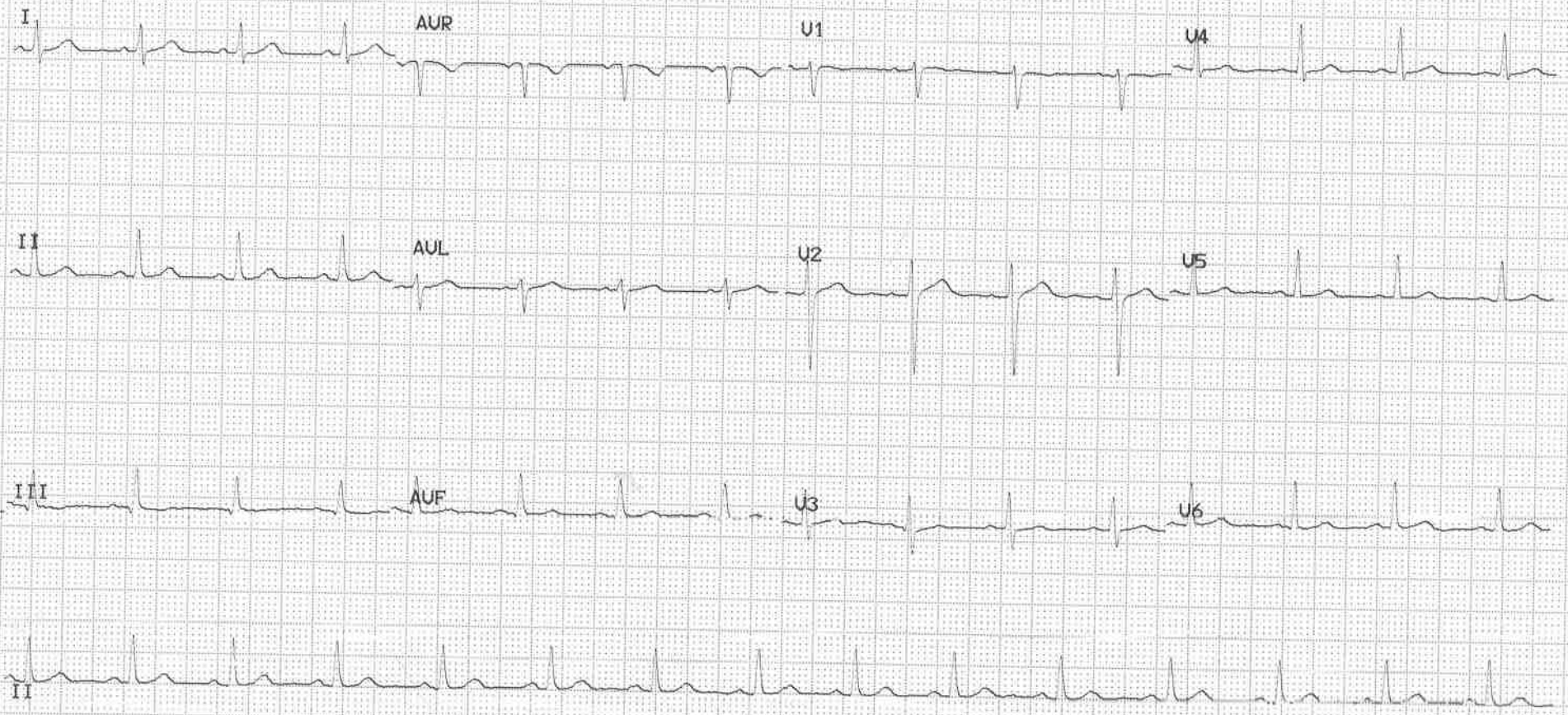

TABULAR SUMMARY REPORT

PRASHANT, ABHANG

ID: 000052058

32years
174cm
12:52:25
Meds: NO
Asian
81kg
Male

BRUCE

Max HR: 180bpm 95% of max predicted 188bpm

Max BP: 150/80

Reason for Termination:

Comments: THR ACHIEVED

Total Exercise time: 8:05

predicted 188bpm

Maximum workload: 10.1METS

25.0 mm/s

10.0 mm/mV

100hz

Referred by: ARCOFEMI

Test ind:

Phase Name	Stage Name	Time in Stage	Speed (mph)	Grade (%)	WorkLoad (METS)	HR (bpm)	BP (mmHg)	RPP (x100)
PRETEST	SUPINE	0:59	***	***	1.0	92	120/80	110
	STANDING	0:13	***	***	1.0	90	120/80	108
	HYPERVENT	0:29	0.8	0.0	1.1	110	120/80	132
EXERCISE	STAGE 1	3:00	1.7	10.0	4.3	138	140/80	228
	STAGE 2	3:00	2.5	12.0	7.0	169	140/80	228
	STAGE 3	2:05	***	***	1.0	177	140/80	248
RECOVERY	Post	1:25	***	***	1.0	132	140/80	185

no significant ST segment depression noted

APOLLO CLINIC AUNDH
Dr. RISHIKA GHAWAT
MBBS
General Physician
Reg. No. 2020/11/6537

Technician: AK

APOLLO CLINIC, AUNDH, PUNE

Unconfirmed

MAC55 009C

PRASHANT, ABHANG

D: 000052058

14-Apr-2023

12:53:22

92bpm

BP: 120/80

PRETEST

SUPINE

1:00

BRUCE

**.*mph

**.*%

ST @ 10mm/mV
80ms postJ

Lead
ST(mm)
Slope(mV/s)

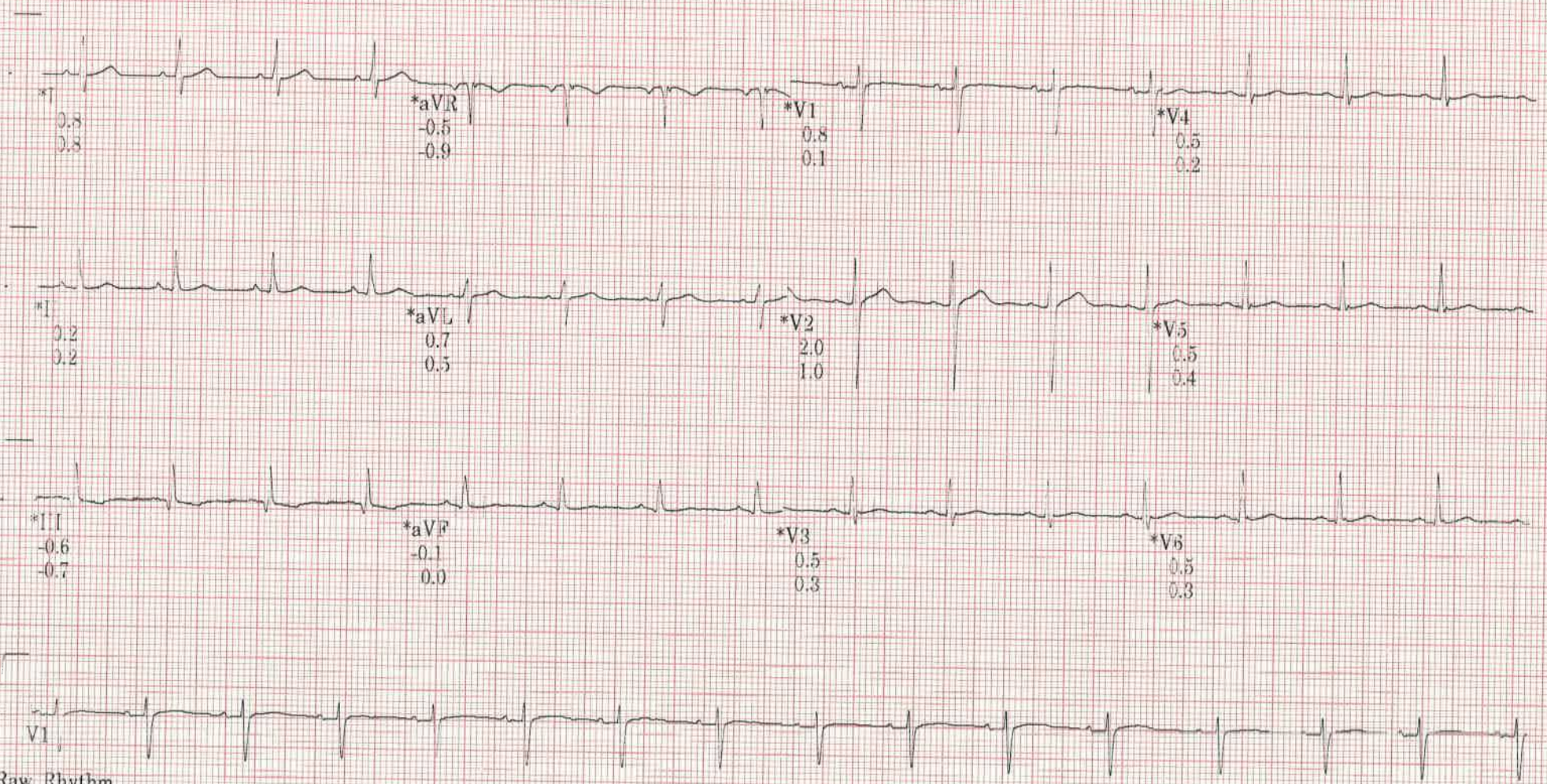

Raw Rhythm

* Computer Synthesized Rhythm

40 Hz 25.0 mm/s 10.0 mm/mV

A-H-S-50Hz HR 46

MAC55 009C

0

PRASHANT, ABHANG

D: 000052058

14-Apr-2023

12:53:35

92bpm

BP: 120/80

PRETEST
STANDING

1:11

BRUCE

** *mph

** *%

ST @ 10mm/mV
80ms postJ

Lead
ST(mm)
Slope(mV/s)

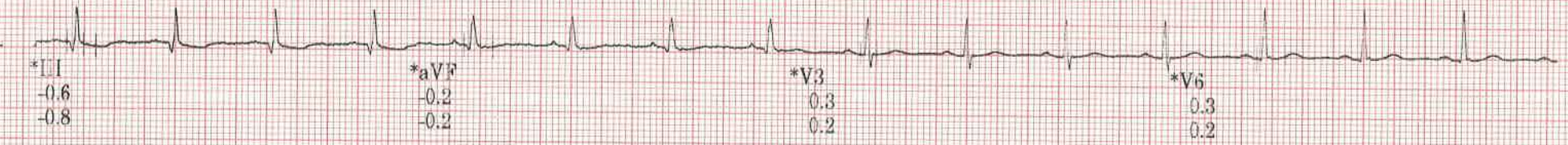
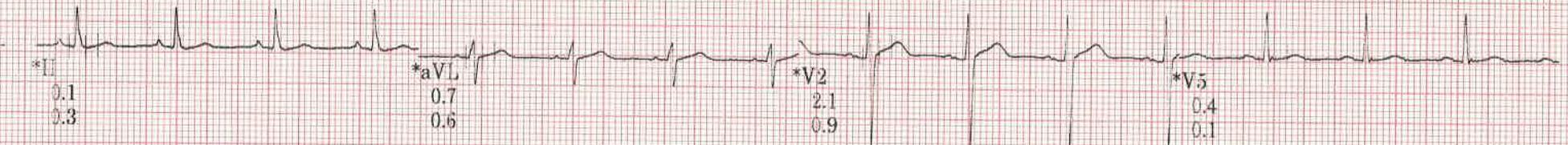
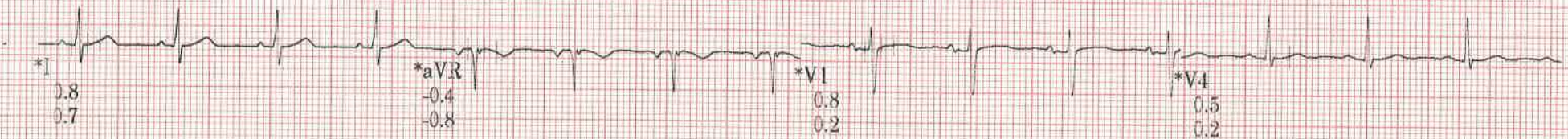

* Computer Synthesized Rhythm

40 Hz 25.0 mm/s 10.0 mm/mV

A-H-S 50Hz HR 46

MAC55 009C

0

PRASHANT, ABHANG
D: 000052058
14-Apr-2023
12:53:50

92bpm
BP: 120/80

PRETEST
HYPERVENT
1:26

BRUCE
** *mph
** *%

ST @ 10mm/mV
80ms postJ

Lead
ST(mm)
Slope(mV/s)

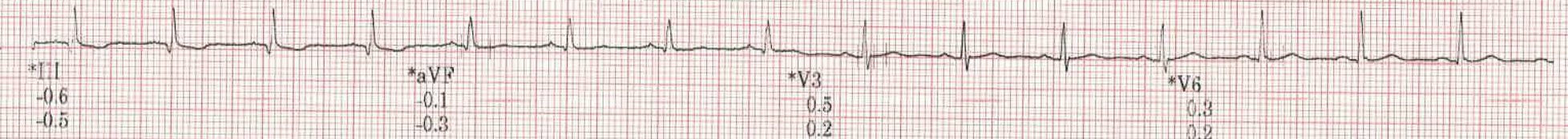
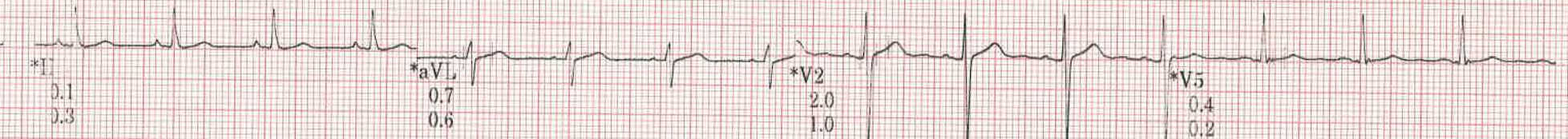
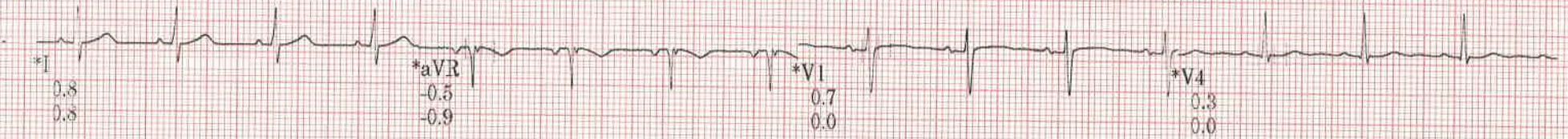

* Computer Synthesized Rhythm

40 Hz 25.0 mm/s 10.0 mm/mV

A- H- S- 50Hz HR 46

MAC55 009C

0

PRASHANT, ABHANG
D: 000052058
14-Apr-2023
12:56:55

140bpm

EXERCISE
STAGE 1
2:50

BRUCE
1.7mph
10.0%

ST @ 10mm/mV
80ms postJ

Lead
ST(mm)
Slope(mV/s)

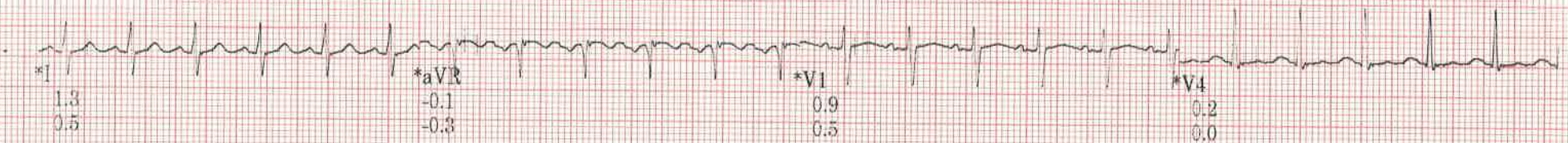

Raw Rhythm

* Computer Synthesized Rhythm

40 Hz 25.0 mm/s 10.0 mm/mV

A-H-S 50Hz HR 46

MAC55 009C

0

PRASHANT, ABHANG

ID: 000052058

14-Apr-2023

12:59:55

159bpm

BP: 130/80

EXERCISE

STAGE 2

5:50

BRUCE

2.5mph

12.0%

ST @ 10mm/mV

80ms postJ

Lead
ST(mm)
Slope(mV/s)

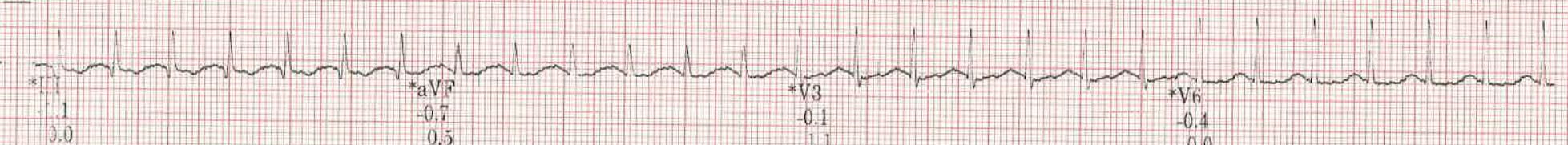
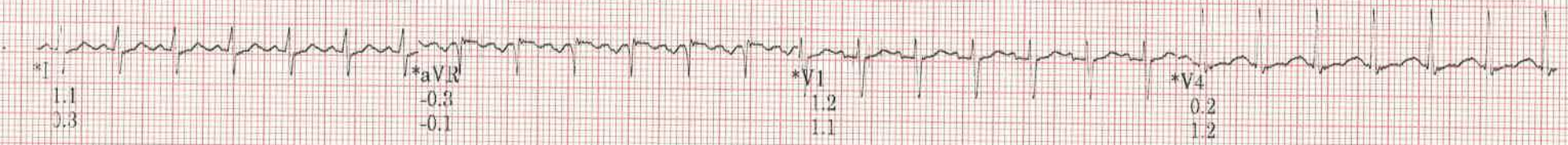

PRASHANT, ABHANG
D: 000052058
14-Apr-2023
13:02:10

177bpm
BP: 140/80

EXERCISE
STAGE 3
8.05

BRUCE
**.*mph
**.*%

ST @ 10mm/mV
80ms postJ

Lead
ST(mm)
Slope(mV/s)

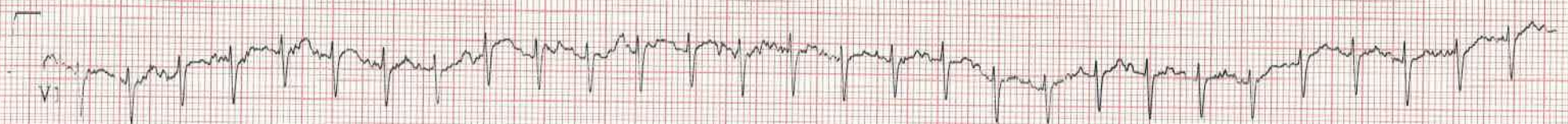
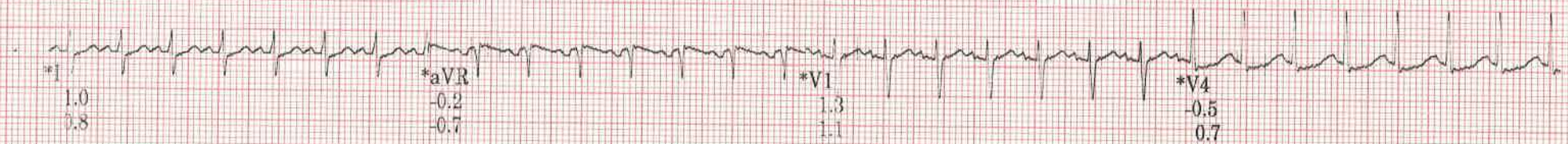

Raw Rhythm

* Computer Synthesized Rhythm

40 Hz 25.0 mm/s 10.0 mm/mV

A- H- S- 50Hz HR 46

MAC55 009C



PRASHANT, ABHANG

D: 000052058

14-Apr-2023

13:02:47

151bpm

BP: 150/80

ST @ 10mm/mV
80ms postJ

RECOVERY

Post

0:37

BRUCE

**mph

**%

Lead
ST(mm)
Slope(mV/s)



Raw Rhythm

* Computer Synthesized Rhythm

40 Hz

25.0 mm/s

10.0 mm/mV

A- H- S- 50Hz HR 46

MAC55-009C

0

PRASHANT, ABHANG
ID: 000052058
14-Apr-2023
13:03:21

139bpm
BP: 140/80

RECOVERY
Post
1:11

BRUCE
**.*mph
**.*%

ST @ 10mm/mV
80ms postJ

Lead
ST(mm)
Slope(mV/s)



GRADED EXERCISE SUMMARY

PRASHANT, ABHANG

ID: 000052058

14-Apr-2023

12:52:25

32years

174cm

Meds: NO

Asian

81kg

Male

BRUCE

Max HR: 180bpm 95% of ma

Max BP: 150/80

Reason for Termination:

Comments: THR ACHIEVED

Referred by: ARCOFEMI

Test ind:

BASELINE

EXERCISE STAGE 1

0:00

1.1METS

110bpm

BP: 120/80

ST @ 10mm/mV

80ms postJ

Lead

ST(mm)

Slope(mV/s)

EXERCISE STAG

7:45

9.7M

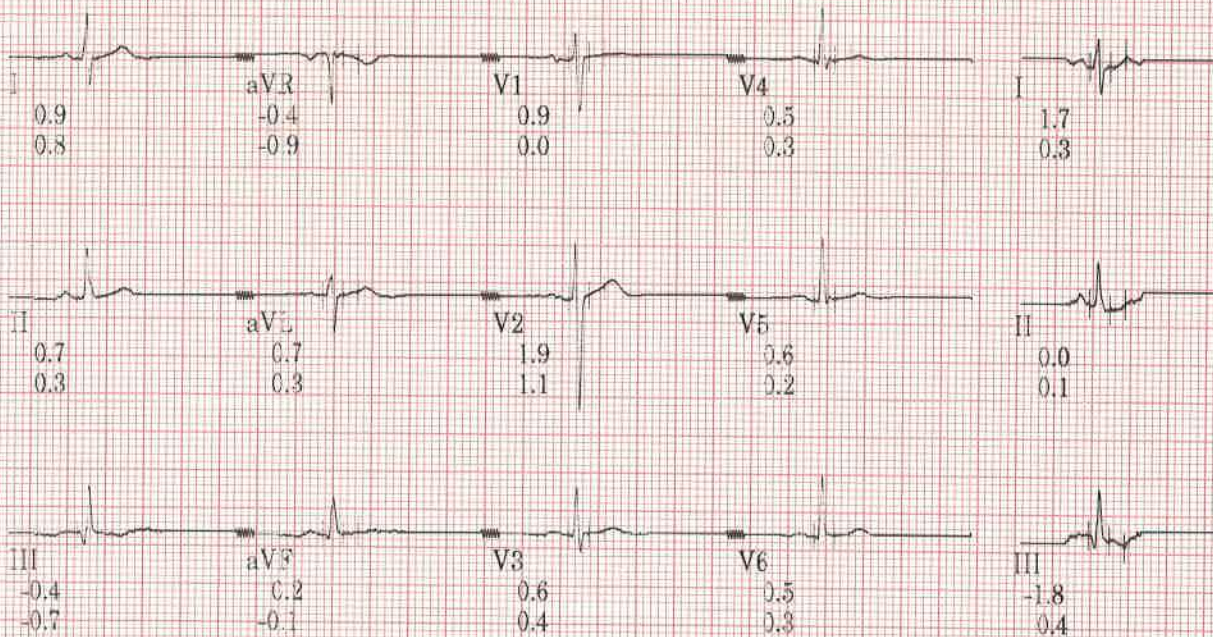

Technician: AK

APOLLO CLINIC, AUNDH, PUNE

Unconfirmed

GRADED EXERCISE SUMMARY

PRASHANT, ABHANG

BRUCE

Total Exercise time: 8:05

25.0 mm/s

ID: 000052058

Max HR: 180bpm 95% of max predicted 188bpm

10.0 mm/mV

14-Apr-2023 32years Asian Male

Max BP: 150/80

Maximum workload: 10.1METS

100hz

174cm 81kg

Reason for Termination:

12:52:25 Meds: NO

Comments: THR ACHIEVED

Referred by: ARCOFEMI

Test ind:

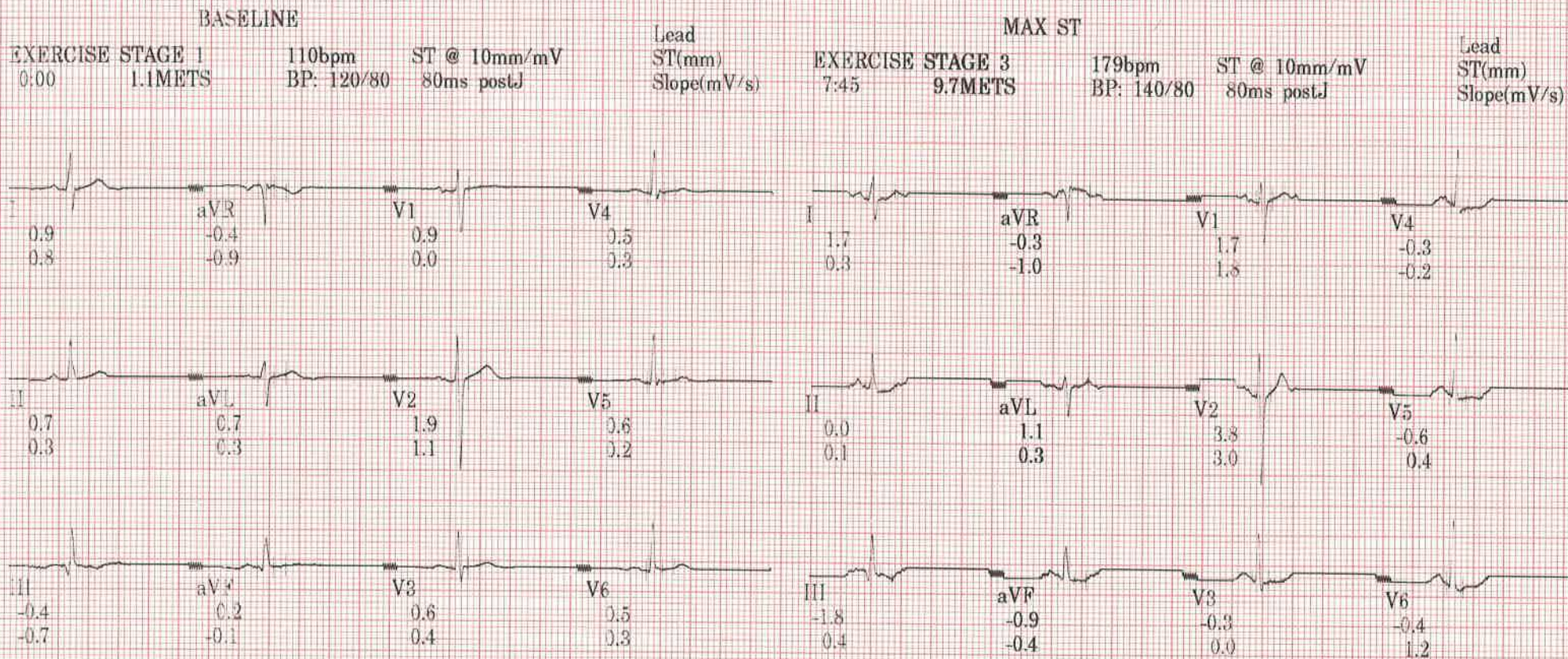

Technician: AK

APOLLO CLINIC, AUNDH, PUNE

Unconfirmed

MAC55 009C

SELECTED MEDIANS REPORT

PRASHANT, ABHANG

ID: 000052058

32 years
174cm
Meds: NO

Asian Male
81kg

BRUC 3

Max FR: 180bpm 95% of max
Max EP: 150/80
Reason for Termination:
Comments: THR ACHIEVED

Total Exercise time: 8:05
predicted 188bpm
Maximum workload: 10.1 METS

25.0 mm/s
0.0 mm/mV
00hz

Referred by: ARCOFEM

Test Ind:

BASELINE EXERCISE	MAX ST EXERCISE	PEAK EXERCISE	TEST END RECOVERY	BASELINE EXERCISE	MAX ST EXERCISE	PEAK EXERCISE	TEST END RECOVERY
0:30	7:45	8:05	7:25	0:00	7:45	8:05	7:25
110bpm	179bpm	177bpm	131bpm	110bpm	179bpm	177bpm	131bpm
BP: 120/80	BP: 140/80	BP: 140/80	BP: 140/80	BP: 120/80	BP: 140/80	BP: 140/80	BP: 140/80

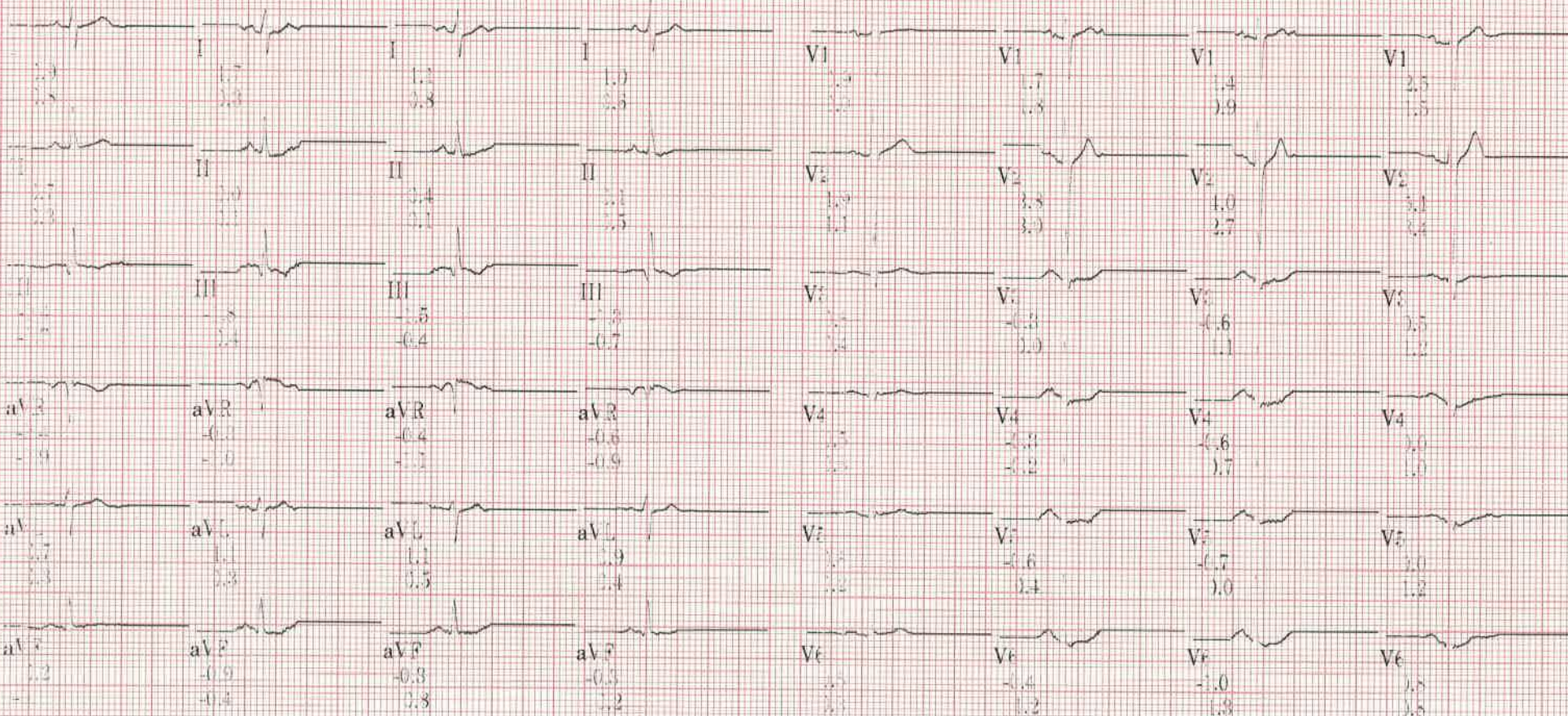

Technician: AK

APOLLO CLINIC, AUNDH, PUNE

Unconfirmed

MAC55 009C

Lead
ST(mm)
Slope(mV/s)

TREND GRAPH

PRASHANT, ABHANG
ID: 000052058

APOLLO CLINIC AUNDH, PUNE

14-Apr-2023
12:52:25

BRUCE

ST @ 10mm/mV 40
80ms postJ
EXERCISE
0:00

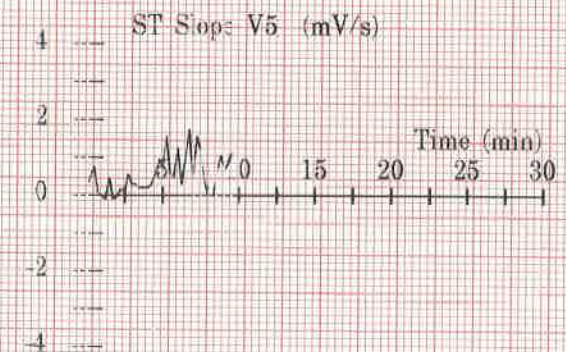
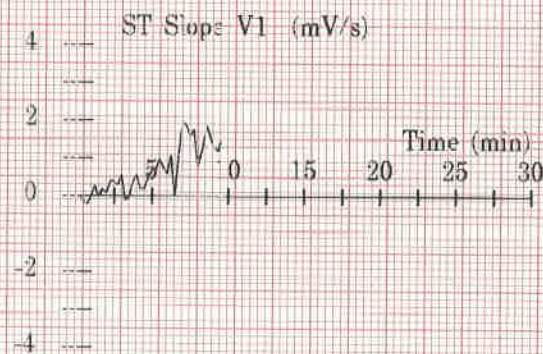
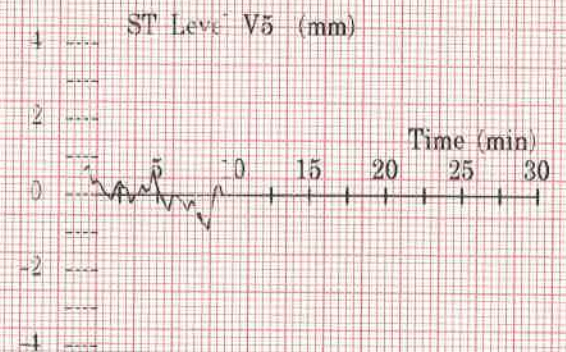
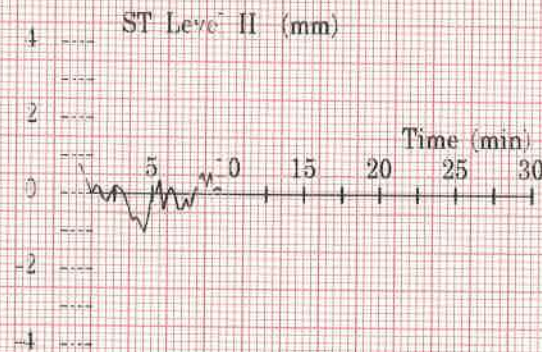
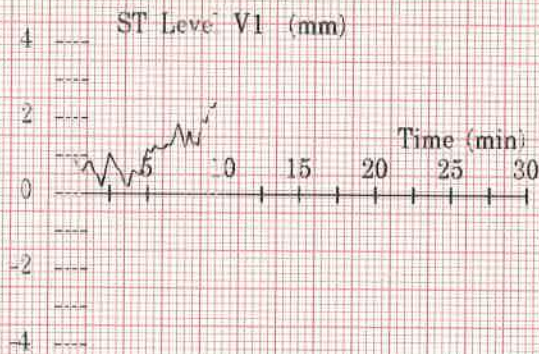
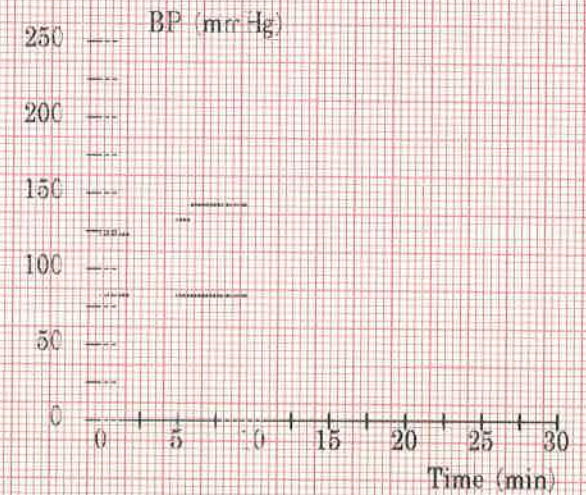
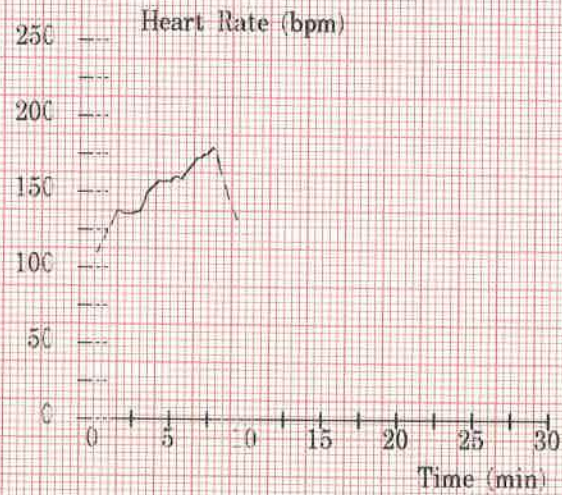
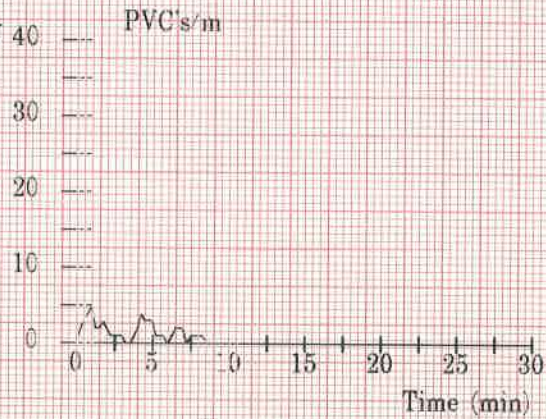

MAC55 009C

Patient Name : Mr. PRASHANT KISAN ABHANG
UHID : CPIM.0000052058
Conducted By: :
Referred By : SELF

Age : 32 Y/M
OP Visit No : CAUNOPV152780
Conducted Date :

Patient Name : Mr. PRASHANT KISAN ABHANG
UHID : CPIM.0000052058
Conducted By :
Referred By : SELF

Age : 32 Y/M
OP Visit No : CAUNOPV152780
Conducted Date :
