



Department of X-Ray

Patient Details : Mr. ANSUMAN NAYAK | Male | 29Yr 9Mth 10Days
UHID : ODB1.0000835349 **Patient Location:** AHC
Patient Identifier: ODB1AH107320 
DRN : 124003354 **Completed on :** 27-JAN-2024 15:00
Ref Doctor : Dr. Ipsita Mohanty

X-RAY CHEST PA

REPORT

Trachea & mediastinum are central in position.
Both Costophrenic angles are clear.
Hila are normal in size and position.
Lung fields show normal parenchymal features.
Cardiac size and shape are within normal limits.
Bony thoracic cage is normal.

IMPRESSION

No significant abnormality detected.

— END OF THE REPORT —

DR. ASWATHY BABU
Regd. No.-25226/OR/2020



Radiology

Patient Details : Mr. ANSUMAN NAYAK | Male | 29Yr 9Mth 10Days
UHID : ODB1.0000835349 **Patient Location:** AHC
Patient Identifier: ODB1AH107320 
DRN : 224001639 **Completed on :** 27-JAN-2024 12:38
Ref Doctor : Dr. Ipsita Mohanty

ULTRASOUND - WHOLE ABDOMEN

REPORT

LIVER : Normal in size (11.8 cm). Echotexture is uniform and normal. No I.H.B.D./ focal lesions.

PORTAL VEIN : Normal in caliber.

GALL BLADDER : Well distended with normal walls and lumen. No calculi/pericholecystic fluid.

COMMON BILE DUCT : Normal in caliber.

PANCREAS : Normal in size and echotexture.

AORTA, IVC and para aortic areas are normal.

SPLEEN : Normal in size (79 mm) and echotexture.

KIDNEYS : Both kidneys are normal in site, size and echotexture. No evidence of calculi/ hydronephrosis.

Right kidney measures : 98 x 48 mm.

Left kidney measures : 97 x 49 mm.

URINARY BLADDER : Well distended with normal walls. No evidence of calculi/ growth/ diverticula.

Prevoid urine volume : 325 cc.

PVRU : 30 cc.

Apollo Hospitals Enterprise Limited

Registered Office : No. 19 Bishop Gardens, Raja Annamalaipuram,
Chennai - 600 028, Corporate Identity Number (CIN) : L85110TN1979PLC008035

Bhubaneswar Office : Plot No. 251, Sainik School Road, Unit-15,
Bhubaneswar - 751 005, Tel:+91 674 6661016 / 6661066, Fax:+91 674 6660408
E-mail : apollo_bbsr@apollohospitals.com, Web: www.apollohospitals.com



Mr. ANSUMAN NAYAK

ODB1.0000835349

ODB1AH107320

ULTRASOUND - WHOLE ABDOMEN

PROSTATE : Vol-18 cc, normal in size and shows normal echoes with smooth outline.

OTHERS : No evidence of any free fluid in the peritoneal cavity.

IMPRESSION

No obvious abnormality detected.

--- END OF THE REPORT ---

Dr Keshaba Panigrahy

Jr Consultant (Radiology)

DR. ASWATHY BABU
Regd. No.-25226/OR/2020

Apollo Hospitals Enterprise Limited

Registered Office : No. 19 Bishop Gardens, Raja Annamalaipuram,
Chennai - 600 028, Corporate Identity Number (CIN) : L85110TN1979PLC008035

Bhubaneswar Office : Plot No. 251, Sainik School Road, Unit-15,
Bhubaneswar - 751 005, Tel:+91 674 6661016 / 6661066, Fax:+91 674 6660408
E-mail : apollo_bbsr@apollohospitals.com, Web: www.apollohospitals.com



ODB
M 30 YRS JAN 27 2024
ODBI.0000835349 ODBIAH107320
ANSUMAN NAYAK

IMPRESSION

DYSLIPIDEMIA

RECOMMENDATION

LOW FAT , LOW CALORIE DIET , HIGH FIBRE DIET

REGULAR WALKING 30 MINUTES

Regular blood pressure monitoring advice

REPEAT URIC ACID , LIPID PROFILE , LFT , FBS , PPBS , HbA1C TEST ADVICE AFTER 2 MONTHS

EXTRA TEST ; VIT D TOTAL , VIT B12 TEST ADVICE

LIPIASURE 10 ONE TAB AFTER DINNER 6 MONTHS

DR IPSITA MOHANTY

MBBS, PGDGM [GERIATRIC MEDICINE] , CCEBDM [DIABETES]

INCHARGE PREVENTIVE MEDICINE

Dr. Ipsita Mohanty
15574, GATE NO 6

Dr. IPSITA MOHANTY
Medical Officer In-Charge
Master Health Check up
Apollo Hospitals, BBSR

Apollo Hospitals Enterprise Limited

Registered Office : No. 19 Bishop Gardens, Raja Annamalaipuram,
Chennai - 600 028, Corporate Identity Number (CIN) : L85110TN1979PLC008035

Bhubaneswar Office : Plot No. 251, Sainik School Road, Unit-15,
Bhubaneswar - 751 005, Tel:+91 674 6661016 / 6661066, Fax:+91 674 6660408
E-mail : apollo_bbsr@apollohospitals.com, Web: www.apollohospitals.com



DATE – 27TH January 2024

The Apollo Hospital,

251 , sainik school

Bhubaneswar , Odisha

TO WHOMSOEVER IT MAY CONCERN

This is to certify that Mr/Mrs ANSUMAN NAYAK , Age 30 YEARS
years Male , UHID NO -- ODB1.0000 835349

Has come for health check up . He is clinically stable . He is fit .

Dr Ipsita Mohanty

Senior Medical officer incharge

AHC

Dr. IPSITA MOHANTY
Medical Officer In-Charge
Master Health Check up
Apollo Hospitals, BBSR

Apollo Hospitals Enterprise Limited

Registered Office : No. 19 Bishop Gardens, Raja Annamalaipuram,
Chennai - 600 028, Corporate Identity Number (CIN) : L85110TN1979PLC008035

Bhubaneswar Office : Plot No. 251, Sainik School Road, Unit-15,
Bhubaneswar - 751 005, Tel:+91 674 6661016 / 6661066, Fax:+91 674 6660408
E-mail : apollo_bbsr@apollohospitals.com, Web: www.apollohospitals.com



DATE – 27TH January 2024

The Apollo Hospital,
251 , sainik school
Bhubaneswar , Odisha

TO WHOMSOEVER IT MAY CONCERN

This is to certify that Mr/Mrs ANSUMAN NAYAK , Age 30 YEARS
years Male , UHID NO -- ODB1.0000 835349

Has come for health check up . He is clinically stable . He is fit .

Dr Ipsita Mohanty

Senior Medical officer incharge

AHC





DEPARTMENT OF BIOCHEMISTRY AND THERAPEUTIC DRUG
Apollo Hospitals Enterprise Limited
MONITORING

251, Sainik School Road, Bhubaneswar - 751 005

Tel: +91 674 6661016 / 6661066

E-mail: apollo_bber@apollohospitals.com

Website: www.apollohospitals.com Age: 29Yr 9Mth 10Days



Gender: Male

Name: **Mr. ANSUMAN NAYAK**

UHID: ODB1.0000835349

SIN \ LRN: 15534818 \ 15534816 \ 15534819 \ 15534814 \ 2332549

Specimen: Blood

Ref Doctor: Dr. Ipsita Mohanty

LABORATORY REPORT

Ward/RefNo: AHC



Collected on: 27-JAN-2024 12:05:37 PM

Received on: 27-JAN-2024 12:59:03 PM

Reported on:

27-JAN-2024 02:30:58 PM

ARCOFEMI - MEDIWHEEL - FULL BODY ANNUAL PLUS MALE - 2D ECHO - PAN INDIA - FY2324

TEST NAME	RESULT	BIOLOGICAL REFERENCE INTERVALS	UNITS
GLUCOSE - SERUM / PLASMA (FASTING) (Hexokinase)	90	Non-Diabetic: <=100 Impaired: upto125 Diabetic: >=126	mg/dL
ALT(SGPT) - SERUM / PLASMA (UV,Using Pyridoxal Phosphate:IFCC)	38	Healthy Adults:30 - 65	U/L
ALBUMIN - SERUM (Bromocresol Purple Dye)	4.7	Healthy Adults:3.5-5.0	g/dL
GLOBULIN - SERUM:(Calculated)	2.9	Healthy Adults:1.8 - 3.6	g/dL
ALBUMIN:GLOBULIN - SERUM(RATIO) (Calculated)	1.6	Healthy Adults:1.1 - 1.8	
ALKALINE PHOSPHATASE - SERUM/PLASMA (Enzymatic-AMP Buffer)	85	Healthy Adults:50 - 136	U/L
AST (SGOT) - SERUM (UV,Using Pyridoxal Phosphate:IFCC)	24	Healthy Adults:15 - 37	U/L
CHOLESTEROL - SERUM / PLASMA (Cholesterol Oxidase / Esterase)	269 *	Desirable:<200 Borderline:200 - 240 High Risk:>=240	mg/dL
CREATININE - SERUM / PLASMA (Enzymatic Method)	0.83	Healthy Men: 0.80 - 1.3	mg/dL
GGTP: GAMMA GLUTAMYL TRANSPEPTIDASE - SERUM (L-gamma-glutamyl-3-carboxy-4-nitranilide)	24	Healthy Men:15 - 85	U/L



DEPARTMENT OF BIOCHEMISTRY AND THERAPEUTIC DRUG
 Apollo Hospitals Enterprise Limited
 MONITORING

251, Samik School Road, Bhubaneswar - 751 005

Tel.:+91 674 6661016 / 6661066

E-mail : apollo_bbsr@apollohospitals.com

Website : www.apollohospitals.com Age : 29Yr 9Mth 10Days



Name : Mr. ANSUMAN NAYAK

UHID : ODB1.0000835349

SIN \ LRN : 15534818 \ 15534816 \ 15534819 \ 15534814 \ 2332549

Specimen : Blood

Ref Doctor : Dr. Ipsita Mohanty

LABORATORY REPORT

Ward No : AHC



Collected on : 27-JAN-2024 12:05:37 PM Received on : 27-JAN-2024 12:59:03 PM Reported on : 27-JAN-2024 02:30:58 PM

HDL CHOLESTEROL - SERUM / PLASMA (Direct Measurement)	52	Low: <40 High: >=60	mg/dL
TOTAL CHOLESTEROL/HDL CHOLESTEROL RATIO(Calculated)	5.2 *	Desirable :< 4.5	
LDL CHOLESTEROL - SERUM / PLASMA (DIRECT LDL) (Direct Measurement)	198 *	Optimal:<100 Near Optimal:100-129 Borderline High:130-159 High:160-189 Very High:>=190	mg/dL
POTASSIUM - SERUM / PLASMA (Indirect ISE)	4.3	Healthy Adults: 3.5 - 5.1	mmol/L
PROTEIN, TOTAL - SERUM / PLASMA (Modified Biuret)	7.6	Healthy Adults:6.4 - 8.2	g/dL
SODIUM - SERUM / PLASMA (Indirect ISE)	135 *	Healthy Adults:136-145	mmol/L
TRIGLYCERIDES - SERUM (Enzymatic Method)	116	Normal: <150 Borderline High:150-199 High: 200-499 Very High: >=500	mg/dL
UREA - SERUM / PLASMA (Urease-GLDH,Enzymatic)	17	Healthy Adults:15 - 38	mg/dL
UREA NITROGEN SERUM/PLASMA:(Calculated)	8	Healthy Adults:7 - 18	mg/dL
VLDL CHOLESTEROL - SERUM \$ (Calculated Measurement)			
VLDL CHOLESTEROL - SERUM - CALCULATED	19	Normal:<30 mg/dL	
BILIRUBIN, TOTAL - SERUM (Modified Doumas Ref. method/Jendrassik & Grof.)	0.4	Healthy Adults:<=1.0	mg/dL



DEPARTMENT OF BIOCHEMISTRY AND THERAPEUTIC DRUG
Apollo Hospitals Enterprise Limited
MONITORING

251, Sainik School Road, Bhubaneswar - 751 005

Tel.:+91 674 6661016 / 6661066

E-mail : apollo_bbsr@apollohospitals.com

Website : www.apollohospitals.com Age : 29Yr 9Mth 10Days



Gender: Male

Name : Mr. ANSUMAN NAYAK

UHD : ODB1.0000835349

LABORATORY REPORT
W/No/RefNo : AHC

SIN \ LRN : 15534818 \ 15534816 \ 15534819 \ 15534814 \ 2332549

Specimen : Blood

Ref Doctor : Dr. Ipsita Mohanty



Collected on : 27-JAN-2024 12:05:37 PM Received on : 27-JAN-2024 12:59:03 PM Reported on : 27-JAN-2024 02:30:58 PM

BILIRUBIN CONJUGATED (DIRECT) - SERUM (Modified Doumas Ref. method/Jendrassik & Grof.)	0.1	Healthy Adults:0.0-0.3	mg/dL
BILIRUBIN UNCONJUGATED - SERUM(Calculated)	0.3 #	Healthy Adults:0.0 - 0.7	mg/dL
TOTAL T3: TRI IODOTHYRONINE - SERUM/PLASMA (Chemiluminescence)			
TOTAL T3: TRI IODOTHYRONINE - SERUM	139	Healthy Adults: 82 - 179	ng/dL
TOTAL T4: THYROXINE - SERUM/PLASMA (Chemiluminescence)			
TOTAL T4:THYROXINE - SERUM	12.39	Healthy Adults: 4.82-15.65	ug/dL
TSH: THYROID STIMULATING HORMONE - SERUM /PLASMA (Chemiluminescence)			
TSH: THYROID STIMULATING HORMONE - SERUM	0.53	Healthy Adults- 0.38-5.33	uIU/mL
GLUCOSE - SERUM / PLASMA (2 HR)	79	Normal: <140 Impaired: 140 - 200 Diabetic: >200	mg/dL

Report Status:Final

KINDLY CORRELATE RESULTS WITH CLINICAL FINDINGS.

: Amended Report

* END OF REPORT *

CHECKED BY 109518
109518

Printed On : 27-JAN-2024 03:41:59 PM

Dr Nihar Ranjan Dash

MD Biochemistry



Name : Mr. ANSUMAN NAYAK
UHID : ODB1.0000835349
SIN \ LRN : 15534812 \ 2332549
Specimen : Whole blood
Ref Doctor : Dr. Ipsita Mohanty

LABORATORY REPORT



Collected on : 27-JAN-2024 09:52:21 AM Received on : 27-JAN-2024 09:59:00 AM Reported on : 27-JAN-2024 11:57:57 AM

ARCOFEMI - MEDIWHEEL - FULL BODY ANNUAL PLUS MALE - 2D ECHO - PAN INDIA - FY2324

TEST NAME	RESULT	BIOLOGICAL REFERENCE INTERVALS	UNITS
GLYCOSYLATED HEMOGLOBIN (HbA1C) - WHOLE BLOOD (Ion Exchange High Performance Liquid Chromatography)	5.4	HbA1C Degree of Control <6.0 Non-diabetic level <7.0 Goal* >8.0 Action Suggested**	%
Mean Plasma Glucose (MPG) Estimate:	114.94		mg/dL

*Some danger of hypoglycemic reaction in Type I diabetics. Some glucose intolerant individuals and "sub-clinical" diabetics may show (elevated) HbA1c in this area.

**High risk of developing long term complications. "ActionSuggested" depends on individual patient circumstances.

Report Status: Final

KINDLY CORRELATE RESULTS WITH CLINICAL FINDINGS.

* END OF REPORT *

CHECKED BY 109518
109518

Printed On : 27-JAN-2024 03:42:19 PM

Dr Nihar Ranjan Dash

MD Biochemistry



Name : **Mr. ANSUMAN NAYAK** E-mail : apollo_bbsr@apollohospitals.com Age : **29Yr 9Mth 10Days** Gender : **Male**
 UHID : **MC-2742 : ODB1.0000835349** Website : www.apollohospitals.com ODB1AH107320 IWBNo/RefNo : **AHC**
 SIN \LRN : **15534815 \ 15534817 \ 15534813 \ 2332549**
 Specimen : **Urine**
 Ref Doctor : **Dr. Ipsita Mohanty**

LABORATORY REPORT



Collected on : 27-JAN-2024 09:52:21 AM Received on : 27-JAN-2024 11:00:24 AM Reported on : 27-JAN-2024 11:23:36 AM

UOFOFEMI - MEDIWHEEL - FULL BODY ANNUAL PLUS MALE - 2D ECHO - PAN INDIA - FY2324

TEST NAME	RESULT	BIOLOGICAL REFERENCE INTERVALS	UNITS
URINE ROUTINE (CUE) : (Automation+Standard Method)			
Specific Gravity	1.010 *	1.016 - 1.026	
Colour:	Pale-Yellow		
Transparency:	Clear		
Reaction:	Acidic		
Glucose:	Nil		
Protein :	Nil		
pH	6.0	4.6 - 8	
Blood::	Negative		
Ketone	Negative		
Bile Pigments:	Negative		
Bile Salts(Hay's Test):	Negative		
Urobilinogen	Normal		
Nitrite	Negative		
DEPOSITS:			
RBC:	Nil		/hpf
WBC/Pus Cells	1-2		/hpf
Tc/Sqc(Transitional/Squamous epithelial cells)	1-2		/hpf
BLOOD GROUPING AND TYPING (ABO and Rh)			
ABO Group:	A		
Rh (D) Type:	POSITIVE		
HEMOGRAM(CBC+ESR+PS+RET) : (Automation+Standard Method)			
Hemoglobin	13.5	11 - 15.5	g/dL



Name : **Mr. ANSUMAN NAYAK** E-mail : apollo_bbsr@apollohospitals.com Age : **29Yr 9Mth 10Days**
 UHID : **MC-2742 : ODB1.0000835349** Website : www.apollohospitals.com ICD No/RefNo : **AHC**
 SIN ILRN : **15534815 \ 15534817 \ 15534813 \ 2332549** / ODB1AH107320
 Specimen : **Urine**
 Ref Doctor : **Dr. Ipsita Mohanty**

LABORATORY REPORT



Collected on : 27-JAN-2024 09:52:21 AM Received on : 27-JAN-2024 11:00:24 AM Reported on : 27-JAN-2024 11:23:36 AM

Haematocrit	42.3	37 - 50	%
RBC COUNT	5.14	3.5 - 5.5	Million/ul
MCV	82.3	76 - 96	fL
MCH	26.3 *	27 - 32	pg
MCHC	31.9	30 - 35	g/dL
RDW	14.3	11.5 - 14.5	%
RETICULOCYTE COUNT	1.4	0.5 - 2.5	%
TLC Count	9.14	4 - 11	10 ³ /ul
Platelet Count	432	140 - 440	10 ³ /mm ³
ERYTHROCYTE SEDIMENTATION RATE (ESR)	34 *	0 - 10	mm/1st hr
Differential Count			
Neutrophils	62	45 - 75	%
Lymphocytes	32	20 - 45	%
Eosinophils	04	1 - 6	%
Monocytes	03	1 - 10	%
Basophils	00	0 - 1	%

PERIPHERAL SMEAR

RBC: **Normocytic & normochromic**
 WBC: **Normal**
 Platelets: **Adequate on the smear**

Report Status: Final

KINDLY CORRELATE RESULTS WITH CLINICAL FINDINGS.

* END OF REPORT *

CHECKED BY : 109529
 918003

Dr. Snehalata Jagati
 Junior Consultant

Printed On : 27-JAN-2024 03:42:45 PM

APOLLO HOSPITALS, BHUBANESWAR
DEPARTMENT OF CARDIOLOGY



HEART INSTITUTES

Name: NAYAK, MR ANSUMAN

Age:

Patient Id: 835349

Sex: Male

Date: 27/01/2024

ECHO REPORT

2D & M-MODE MEASUREMENTS

Ao Diam	2.5 cm
LA Diam	2.9 cm
AV Cusp	1.5 cm
IVSd	1.0 cm
LVIDd	4.8 cm
LVPWd	1.0 cm
IVSs	1.6 cm
LVIDs	3.1 cm
LVPWs	1.3 cm

MITRAL VALVE

MV E Vel	1.04 m/s
MV DecT	154 ms
MV Dec Slope	6.7 m/s ²
MV A Vel	0.52 m/s
MV E/A Ratio	2.00

TRICUSPID VALVE

TR Vmax	1.65 m/s
TR maxPG	10.92 mmHg

2D & M-MODE CALCULATIONS

LA/Ao	1.16
EDV(Teich)	110 ml
ESV(Teich)	39 ml
EF(Teich)	64 %
%FS	35 %
SV(Teich)	71 ml
RWT	0.41

AORTIC VALVE

AV Vmax	1.17 m/s
AV maxPG	5.47 mmHg

PULMONARY VALVE

PV Vmax	0.99 m/s
PV maxPG	3.93 mmHg

IMPRESSION:

NORMAL CHAMBERS AND VALVES
NO RWMA
NORMAL LV FUNCTION
NO MR/TR/AR/PR
NO PE/CLOT/VEG

ECHO CARDIOGRAPHER

DR B DIKSHIT / DR SANGHAMITRA

Male

HR 56bpm

Measurement Results:

QRS : 110 ms
 QT/QTcB : 364 / 354 ms
 PR : 118 ms
 P : 94 ms
 RR/PP : 1058 / 1055 ms
 P/QRS/T : 40 / 35 / -10 degrees
 QTd/QTcBD : 22 / 21 ms
 Sokolow : 2.7 mV
 NK : ?

Interpretation:

suspected left ventr. hypertrophy
 short PR interval
 probably abnormal ECG

M 30 YRS JAN 27 2024
 ODBI 0000K5349 ODBIAH107320
 ANSUMAN NAYAK
 BIOCHIE-PPPG
 SIN.15534811

ODBI

Unconfirmed report.

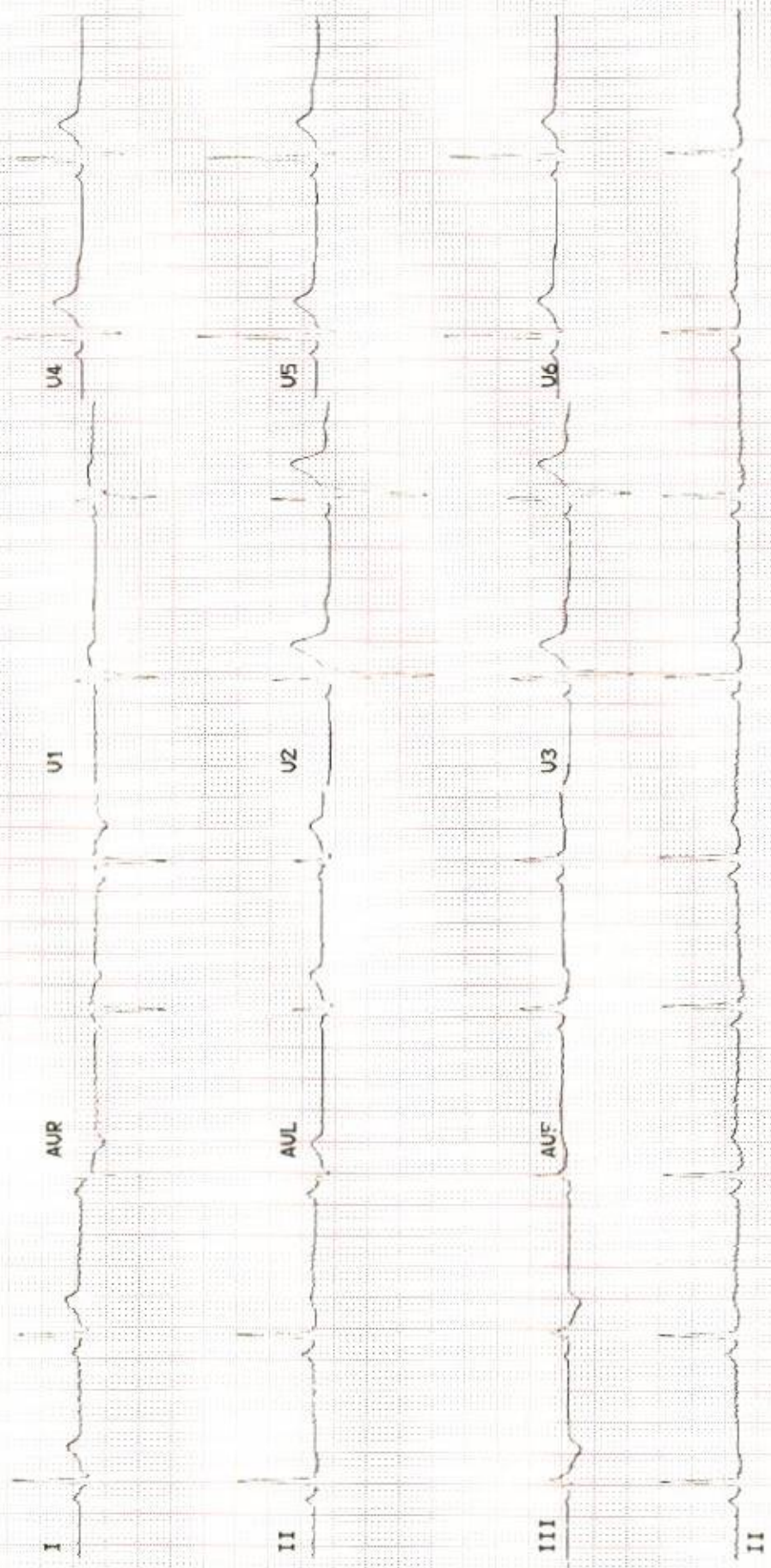

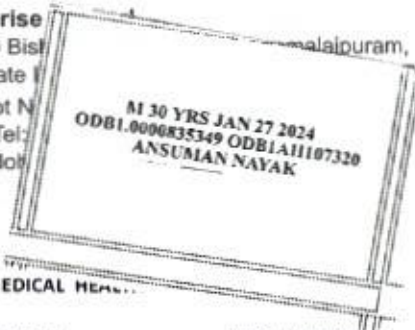

DEPARTMENT OF MEDICAL HEALTH

NAME OF THE PATIENT ::: UHID NUMBER... AGE... YRS SEX... DATE

ADDRESS PLOT 251 ,SAINIK SCHOOL ROAD ,UNIT 15 ,SAMANTAPURI ,BHUBANESWAR 751005

CHIEF COMPLAINT - ANNUAL HEALTH CHECK UP

PRESENT ILLNESS --- Type II Diabetes Mellitus NIL / Systemic Hypertension Nil / Bronchial Asthma NIL/ Coronary Artery Disease Nil / Hypothyroid Disease Nil / CANCER NIL / SNORING NIL

PAST ILLNESS ;; NIL , COVID INFECTION ; TESTED POSITIVE 2021 , HOME ISOLATION , OXYGEN NIL , STEROID NIL , VENTILATOR NIL

SURGICAL HISTORY ; NIL SURGERY HISTORY

DRUG ALLERGY --- NIL DRUG ALLERGY HISTORY MODERATE MEDICATION ::: NIL

PERSONAL HISTORY ... MARRIED , OKID , ADDICTION ;; NIL / PHYSICAL ACTIVITY ;; MODERATE / DIET ;
 NON VEGETARIAN / COVID VACCINE TWO DOSES TAKEN

FAMILY HISTORY ;; FATHER ALIVE 62 YEARS CAD , MOTHER ALIVE 58 YEARS HTN BROTHER 1 SISTER 2

EYE ;; NORMAL ENT RIGHT EAR HEARING DECREASED WEIGHT DECREASED 10 KGS IN LAST 6 MONTHS
 OCCUPATION OFFICE JOB

PHYSICAL EXAMINATION General

Height (in cms) ; 167 CM Weight (in kg) : 82 KG BODY BUILT OVER WEIGHT
 Anemia : NO Icterus : NO
 Cyanosis : NO Clubbing : NO
 Oedema : NO Enlarged Glands :

Cardiovascular System

Heart Rate (Per) 68 MINUTE/REGULAR B. P. supine (mm of Hg) 116/70 mmHg

Chest shape Symmetrical Heart sounds S1-S2 present
 Murmur Nil Thrills NIL

Respiratory System Rate & Type : 20/MIN Vesicular Breath Sounds : vesicular No added sound

Abdominal Examination

Palpable Liver : Normal Palpable Spleen: : Normal Tenderness : NIL
 Central Nervous System Cranial Nervous : Normal Sensor System : NORMAL Motor System Normal

Reflexes Intact

Spine and Extremities;; NORMAL [MUSCULOSKELETAL]

Psychological Assessment :NORMAL

Dr. IPSITA MOHANTY
 Medical Officer In-Charge
 Health Check up
 Apollo Hospitals, BBSR

OP CONSULTATION REQUEST



Date: 27/1/24

Name: Ansuman	Age: 30	Sex: M/F
Primary Consultant: Nayak		UHID No.:

Referred to Dr. Speciality: ophthal

Reason for Referral

Sub: PMH

M 6/6.26
①

△ Isometric cor

From: full spec
orthoptic

sic (R) (L)

AKIC

F Normal

Ac

① old Optive Bld
J 203m

② Like warm cor

Signature:

Dr. C. K. Deepa
MS, FAEH (O.I. & Ant. Seg.)
Sr. Consultant-Ophthalmology
Regn.-15103/OR/2009
Apollo, Bhubaneswar

Name:

Date:

Time:

OP CONSULTATION REQUEST



Date : 27/12/24

Name : Ansuman Nayak Age : 29

Sex : M/F Male

Primary Consultant :

UHID No. :

Referred to Dr.

Speciality : Dentist

Reason for Referral

c/h ~~of~~ ~~upper~~ ~~cap~~ ~~cur~~ ⊕
⊕

~~Am~~
⊕ c/h for low health.

[Handwritten Signature]

Signature :

Name :

Date :

Time :