

Eg
Letter

From: Please note the following health check-up booking summary on 23/09/2023

Priya Darshini V <PRIYA.DARSHINIV@NARAYANAHEALTH.ORG>

Mon 25/09/2023 16:38

To: Ashwatha GJ <ashwatha@infiniminds.com>

Sent from Outlook for Android

From: Customer Care -Mediwheel : New Delhi <customercare@mediwheel.in>

Sent: Friday, September 22, 2023 8:13:50 PM

To: Priya Darshini V <priya.darshiniv@narayanahealth.org>; Priya Darshini V <priya.darshiniv@narayanahealth.org>; Priya Darshini V <priya.darshiniv@narayanahealth.org>; Priya Darshini V <priya.darshiniv@narayanahealth.org>

Subject: Please note the following health check-up booking summary on 23/09/2023

You don't often get email from customercare@mediwheel.in. [Learn why this is important](#)

Warning: This email originated outside of Narayana Health domain. Links and attachments cannot be verified as authentic. Do not share personal/organisational data including passwords or act based on the content of the email, unless you have verified the authenticity of the sender and email address thoroughly.

Member Name	Mobile	Package Name
Bindu R	9845736848	Mediwheel Full Body Health Checkup Female Below 40
KHUSHBOO KESHRI	6205856348	Mediwheel Full Body Health Checkup Female Below 40
MR. KUMAR DEEPAK	6205856348	Medi-wheel Full Body Health Checkup Male Below 40
MR. M S BHARATH KUMAR	9845736848	Medi-wheel Full Body Health Checkup Male Below 40

Thanks & Regards

Arcofemi Health Care Ltd. | F-701 A, Lado Sarai, Mehrauli | New Delhi – 110 030

Ph No. 011-41195959

Email : customercare@mediwheel.in | Web: www.mediwheel.in

Narayana Health Email Signature

DISCLAIMER!!!

The information contained in this electronic message and any attachments to this message may contain confidential and/or privileged material and is intended for the exclusive use of the addressee(s). Any review, retransmission, dissemination, or other use of this information by persons or entities other than the intended recipient is prohibited. Please notify the sender immediately and destroy all copies of this message and attachments if any.

Kindly refrain from printing this e-mail/documents unless necessary. Let us protect the environment together.

BILL CUM RECEIPT

Narayana Multispeciality Hospital, Mysore- BILLING

Narayana Hrudayalaya Surgical Hospital Pvt.Ltd, CAH-1, 3rd Stage, Devarur, Mysore, Karnataka, India
570019



Patient Name	: Mr M S Bharath Kumar	Bill No	: IA1014231012267
Patient MRN	: 10140000392819	Date	: 23-09-2023 08:28 AM
Gender Age DoB	: male 37y 8m 10/01/86	Tariff Class	: OPD
Patient Phone No	: 9845736848	Consultant	: Dr. Naveen Kumar D S
Address	: #42/1 6TH MAIN 7TH CROSS, SUBHASH NAGAR, Mysuru, Karnataka, India,	Visit No	: OP-001

Plan: Mediwheel Health check up |

Sponsor: ARCOFEMI HEALTHCARE LIMITED (DIGITAL OPD_13065_C) | Sponsor Bill No : SA1014231000789 | Sponsor Payable : 2,850.00

Particulars	Date	Qty	Unit Rate	Amount(Rs)
PACKAGE				
1. EHP MEDIWHEEL FULL BODY HEALTH CHECK PACKAGE MALE BELOW 40 YRS EAST PKG Dr. Naveen Kumar D S	23-09-2023 to 24-09-2023	1	2,850.00	2,850.00
				Total 2,850.00

GSTIN: 29AADCN7082K1ZX

Total Hospital Charges for Rendered Services/Items : 2,850.00
Total Bill Amount Including Taxes before round off : 2,850.00
Sponsor Payable : 2,850.00
Patient Round Off : 0.00
Patient Payable : 0.00

Amount in words: Rupees Zero Only

Balance Details
Gross bill amount : 2,850.00
Sponsor Amount : 2,850.00
Net Amount : 0.00
Amount Paid : 0.00
Balance To Pay : **0.00**

Prepared By: Shanawaz Banu, 323551 | Prepared On: 23-09-2023 08:28
Published By: Ashwatha GI, 911527 | Published On: 26-09-2023 11:01



Scan to download NH Care app
Access your Lab reports,
prescription and book appointment.



2023-09-23 09:59:13 AM

1014000392819

Name: M S Bharath Kumar
Age: 37 Years
Gender: Male

Vent. Rate
PR Interval
QRS Duration
QT/QTc Interval
P/QRS/T Axes
QTc/Hodges

63 bpm
132 ms
82 ms
384/389 ms
33/23/17 deg

Sinus rhythm
Normal ECG

Unconfirmed Diagnosis

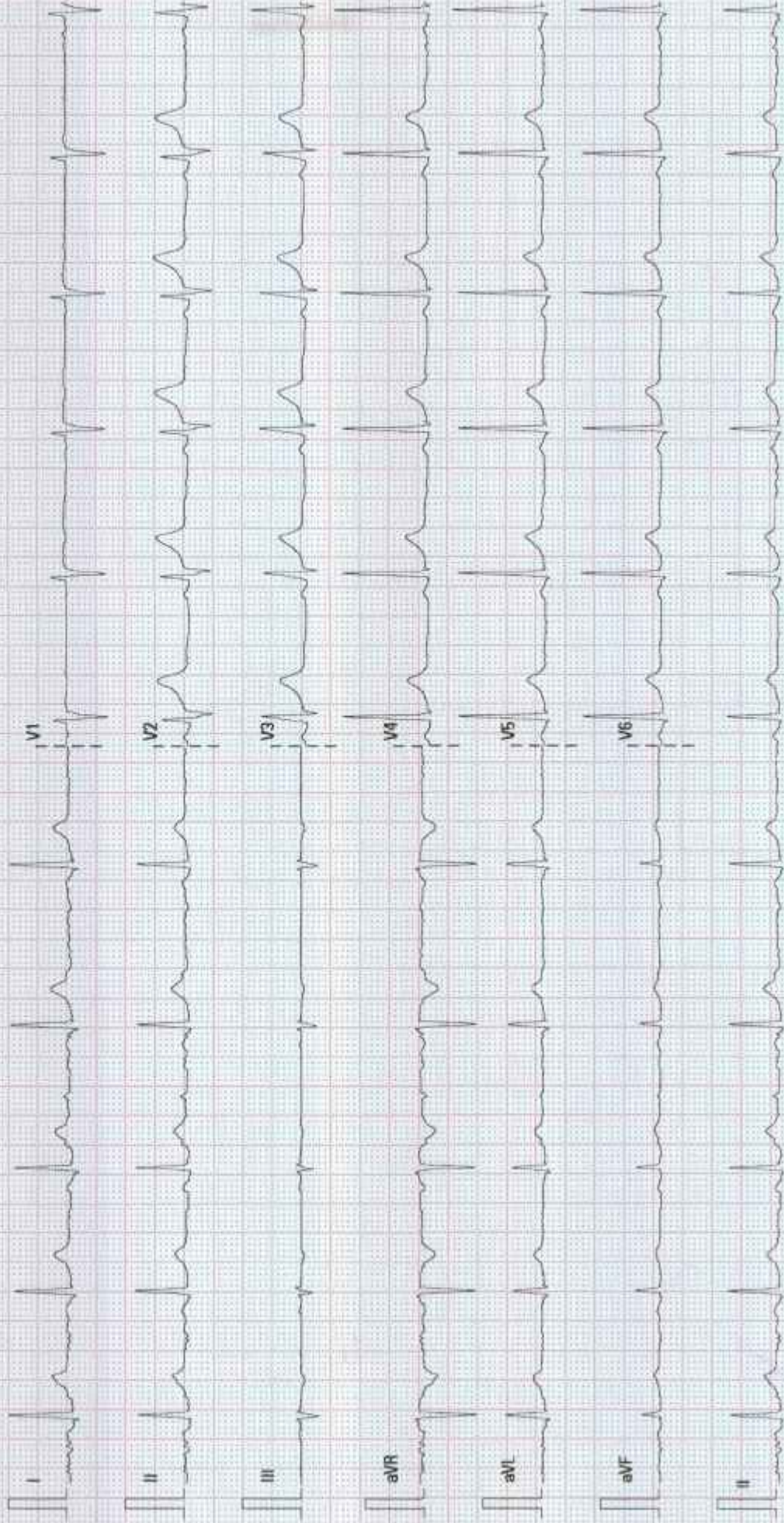

Patient Name	M S Bharath Kumar	Requested By	Dr. Naveen Kumar D S
MRN	10140000392819	Procedure DateTime	2023-09-23 12:15:15
Age/Sex	37Y 8M / Male	Hospital	NH-Mysore

X-RAY CHEST PA VIEW

Clinical details : Health check up

The C.T.Ratio is within normal limits.

The lung fields are clear.

The costo and cardiophrenic angles are free.

The domes of diaphragm are normally placed.

The bony thorax shows no gross abnormality.

IMPRESSION: No abnormality detected.

To correlate clinically.



Dr. Rakesh Sharma M N

MBBS,DMRD, DNB(Radiology)

Consultant

Department of Radiology



This is a digitally signed document. Reported Date/Time: 2023-09-23 12:50:17



Patient Name	M S Bharath Kumar	Requested By	Dr. Naveen Kumar D S
MRN	10140000392819	Procedure DateTime	2023-09-23 14:09:44
Age/Sex	37Y 8M / Male	Hospital	NH-Mysore

ULTRASOUND SCAN OF ABDOMEN AND PELVIS (MHC)

LIVER - Normal in size (13.5cm) and shows mild fatty changes. No evidence of focal lesions.
BILIARY RADICLES - No dilatation.
CBD - Normal in size. No evidence of calculi.
GALL BLADDER - Partially distended.
PORTAL VEIN - Normal in caliber.
PANCREAS - Head and body of pancreas show normal echotexture.
SPLEEN - Normal.
KIDNEYS - Both kidneys are normal in size and echotexture. No evidence of calyceal dilatation or calculi seen.
BLADDER - Distended and appears normal.
PROSTATE - Appears normal.
No free fluid seen in the abdomen.

IMPRESSION: Mild fatty liver.
To correlate clinically.

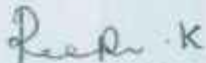

Dr. Roopa K
Consultant Radiologist

This is a digitally signed valid document. Reported Date/Time: 2023-09-23 14:23:12



ECHOCARDIOGRAPHY REPORT

Patient ID :	10140000392819	Report Date :	23-9-2023
Patient Name:	: Mr M S Bharath Kumar		
Age / Gender :	37 Years / male	Cath Number :	
Render No :			

MEASUREMENT

AO : 28 (20 - 40)mm **LVID(d)** : 41 (36 - 52)mm **IVS** : 10 (6 - 11)mm
LA : 32 (19 - 40)mm **LVID s** : 28 (23 - 39)mm **PWD** : 10 (6 - 11)mm
EF : 60% (>50%) **ESV** : 31 ml **EDV** : 77 ml

VALVES

Mitral Valve : Normal
Aortic valve : Normal
Tricuspid Valve : Normal
Pulmonary Valve : Normal

CHAMBERS

Left Atrium : Normal
Right Atrium : Normal
Left Ventricle : Normal
Right Ventricle : Normal

SEPTAE

IVS : Intact
IAS : Intact

GREAT ARTERIES

Aorta : Normal
Pulmonary Artery : Normal



DOPPLER DATA

Mitral : E/A 0.8/0.6 m/s
Aortic : Normal
Tricuspid : Mild TR / Mild PAH, PASP 35mmHg
Pulmonary : Normal
LVOT : Normal
Vegetation/Thrombus : Normal
Pericardium : Normal

WALL MOTION ABNORMALITIES

NO RWMA

FINAL DIAGNOSIS

- > NORMAL CHAMBER DIMENSIONS
- > MILD TRICUSPID REGURGITATION / MILD PULMONARY ARTERIAL HYPERTENSION
- > NO RWMA
- > NORMAL LV FUNCTION (LVEF-60%)

DR KESHAVA MURTHY.V
(SENIOR INTERVENTIONAL
CARDIOLOGIST)

DR SRINIVAS P
(INTERVENTIONAL
CARDIOLOGIST)

DR ANAND LINGAN
(SENIOR PEDIATRIC / ADULT
INTERVENTIONAL CARDIOLOGIST)

DONE BY: SUVARNA



Patient Name : Mr M S Bharath Kumar
MRN : 392819

Page 2 of 2 Typed by : Mrs Sunitha

DEPARTMENT OF LABORATORY MEDICINE

Final Report

Patient Name : Mr M S Bharath Kumar MRN : 10140000392819 Gender/Age : MALE , 37y (10/01/1986)

Collected On : 23/09/2023 09:10 AM Received On : 23/09/2023 09:33 AM Reported On : 23/09/2023 10:15 AM

Barcode : 622309230017 Specimen : Urine Consultant : Dr. Naveen Kumar D S(GENERAL MEDICINE)

Sample adequacy : Satisfactory Visit No : OP-001 Patient Mobile No : 9845736848

Test	PATHOLOGY		Biological Reference Interval
	Result	Unit	
URINE ROUTINE & MICROSCOPY			
PHYSICAL EXAMINATION			
Volume	20	ml	-
Colour	Pale Yellow	-	-
Appearance	Clear	-	-
CHEMICAL EXAMINATION			
pH(Reaction)	6.0	-	4.8-7.5
Sp. Gravity	1.025	-	1.005 - 1.030
Protein	Negative	-	-
Urine Glucose	Negative	-	-
Ketone Bodies	Negative	-	Negative
Bile Salts	Negative	-	Negative
Bile Pigment (Bilirubin)	Negative	-	Negative
Urobilinogen	Normal	-	-
Urine Leucocyte Esterase	Negative	-	Negative
Blood Urine	Negative	-	Negative
Nitrite	Negative	-	Negative
MICROSCOPIC EXAMINATION			

Page 1 of 2



Patient Name : Mr M S Bharath Kumar MRN : 10140000392819 Gender/Age : MALE , 37y (10/01/1986)

Pus Cells	2-3/hpf	-	0-2
RBC	Nil	-	-
Epithelial Cells	1-2/hpf	-	2-4
Crystals	Not Seen	-	-
Casts	Not Seen	-	-

--End of Report--

Shivprasad

Dr. Shivaprasad P.N
 MBBS, MD
 CONSULTANT UROLOGIST



Note

- Abnormal results are highlighted.
- Results relate to the sample only.
- Kindly correlate clinically.



DEPARTMENT OF LABORATORY MEDICINE

Final Report

Patient Name : Mr M S Bharath Kumar : MRN : 10140000392819 Gender/Age : MALE , 37y (10/01/1986)

Collected On : 23/09/2023 09:10 AM Received On : 23/09/2023 09:29 AM Reported On : 23/09/2023 10:13 AM

Barcode : 612309230044 Specimen : Whole Blood - ESR Consultant : Dr. Naveen Kumar D S(GENERAL MEDICINE)

Sample adequacy : Satisfactory Visit No : OP-001 Patient Mobile No : 9845736848

HAEMATOLOGY LAB

Test	Result	Unit	Biological Reference Interval
Erythrocyte Sedimentation Rate (ESR) [Westergren Method]	07	mm/1hr	0.0-10.0

--End of Report--



Dr. Shivaprasad P.N.
MBBS, MD
CONSULTANT PATHOLOGIST



Note

- Abnormal results are highlighted.
- Results relate to the sample only.
- Kindly correlate clinically.



DEPARTMENT OF LABORATORY MEDICINE

Final Report

Patient Name : Mr M S Bharath Kumar MRN : 10140000392819 Gender/Age : MALE , 37y (10/01/1986)

Collected On : 23/09/2023 09:10 AM Received On : 23/09/2023 09:29 AM Reported On : 23/09/2023 10:46 AM

Barcode : 602309230069 Specimen : Serum Consultant : Dr. Naveen Kumar D S(GENERAL MEDICINE)

Sample adequacy : Satisfactory Visit No : OP-001 Patient Mobile No : 9845736848

BIOCHEMISTRY

Test	Result	Unit	Biological Reference Interval
SERUM CREATININE			
Serum Creatinine (Spectrophotometry)	0.9	mg/dL	0.8-1.3
eGFR (Calculated By MDRD Formula)	95.0	mL/min/1.73m ²	-
Blood Urea Nitrogen (BUN) (Spectrophotometry)	12	mg/dL	7.0-20.0
Serum Sodium (Spectrophotometry)	139	mmol/L	135.0-150.0
Serum Potassium (Spectrophotometry)	5.0	mmol/L	3.5-5.0
LIPID PROFILE (CHOL,TRIG,HDL,LDL,VLDL)			
Cholesterol Total (Spectrophotometry)	211 H	mg/dL	Normal <200 High >240 Borderline 200 - 239
Triglycerides (Spectrophotometry)	313 H	mg/dL	Very High >500 Borderline High 150 - 199 High 200 - 499
HDL Cholesterol (HDLC) (Spectrophotometry)	28 L	mg/dL	40.0-60.0
Non-HDL Cholesterol (Spectrophotometry)	183.0	-	-
LDL Cholesterol (Calculated)	120 H	mg/dL	Desirable: <100 Optimal: 100-129 Borderline High: 130-159 High : 160-189 Very High: >190
VLDL Cholesterol (Spectrophotometry)	63 H	mg/dL	0.0-40.0
Cholesterol /HDL Ratio (Spectrophotometry)	7.6 H	-	0.0-5.0
LIVER FUNCTION TEST(LFT)			
Bilirubin Total (Spectrophotometry)	1.2	mg/dL	0.0-1.3

Page 1 of 3



Patient Name : Mr M S Bharath Kumar MRN : 10140000392819 Gender/Age : MALE , 37y (10/01/1986)

Conjugated Bilirubin (Direct) (Spectrophotometry)	0.4 H	mg/dL	0.0-0.3
Unconjugated Bilirubin (Indirect) (Spectrophotometry)	0.8	mg/dL	0.3-0.8
Total Protein (Spectrophotometry)	8.0	g/dL	6.4-8.2
Serum Albumin (Spectrophotometry)	4.7	g/dL	3.4-5.0
Serum Globulin (Spectrophotometry)	3.3	-	-
Albumin To Globulin (A/G)Ratio (Spectrophotometry)	1.4	-	1.0-2.1
SGOT (AST) (Spectrophotometry)	32	IU/L	15.0-37.0
SGPT (ALT) (Spectrophotometry)	33	IU/L	30.0-65.0
Alkaline Phosphatase (ALP) (Spectrophotometry)	94	IU/L	50.0-136.0
Gamma Glutamyl Transferase (GGT) (Spectrophotometry)	37	IU/L	15.0-85.0
THYROID PROFILE (T3, T4, TSH)			
Tri Iodo Thyronine (T3) (Enhanced Chemiluminescence Immunoassay (CLIA))	1.41	ng/dL	0.6-1.81
Thyroxine (T4) (Enhanced Chemiluminescence Immunoassay (CLIA))	9.93	ug/dl	3.2-12.6
TSH (Thyroid Stimulating Hormone) (Enhanced Chemiluminescence Immunoassay (CLIA))	2.713	mIU/L	0.4-4.049

--End of Report--

Shivaprasad

Dr. Shivaprasad B. B.
 MBBCh, MRCP
 CONSULTANT RADIOLOGIST



Page 2 of 3

Narayana Multispeciality Hospital

Narayana Hrudayalaya Surgical Hospital Pvt. Ltd. CIN: LB5100KA2016FTC065463

Registered Office: 258/A, Bommasandra Industrial Area, Anekal Taluk, Bangalore 560099

Hospital Address: CAH/1, 3rd Phase, Devanur, Mysore 570019

Tel: +91 821 7122 222 | Fax: +91 821 7122 235 | Email: info.mys@narayanahealth.org | www.narayanahealth.org



Appointments

1800-309-0309 (Toll Free)

Emergencies

98539-98539

Patient Name : Mr M S Bharath Kumar MRN : 10140000392819 Gender/Age : MALE , 37y (10/01/1986)

Note

- Abnormal results are highlighted.
- Results relate to the sample only.
- Kindly correlate clinically.



DEPARTMENT OF LABORATORY MEDICINE

Final Report

Patient Name : Mr M S Bharath Kumar MRN : 10140000392819 Gender/Age : MALE, 37y (10/01/1986)

Collected On : 23/09/2023 09:10 AM Received On : 23/09/2023 09:29 AM Reported On : 23/09/2023 10:51 AM

Barcode : 612309230043 Specimen : Whole Blood Consultant : Dr. Naveen Kumar D S(GENERAL MEDICINE)

Sample adequacy : Satisfactory Visit No : OP-001 Patient Mobile No : 9845736848

Test	HAEMATOLOGY LAB		
	Result	Unit	Biological Reference Interval
BLOOD GROUP & RH TYPING			
Blood Group (Slide Technique And Tube Technique)	"B"	-	-
RH Typing (Slide Technique And Tube Technique)	Positive	-	-
COMPLETE BLOOD COUNT (CBC)			
Haemoglobin (Hb%) (Coulter Principle)	16.28	g/dL	13.0-17.0
Red Blood Cell Count (Coulter Principle)	5.81	Million/ μ L	4.5-6.5
PCV (Packed Cell Volume) / Hematocrit (Calculated)	48.3	%	40.0-54.0
MCV (Mean Corpuscular Volume) (Derived From RBC Histogram)	83.2	fL	76.0-96.0
MCH (Mean Corpuscular Haemoglobin) (Calculated)	28.0	pg	27.0-32.0
MCHC (Mean Corpuscular Haemoglobin Concentration) (Calculated)	33.7	g/L	30.0-35.0
Red Cell Distribution Width (RDW) (Derived From RBC Histogram)	15.0 H	%	11.6-14.0
Platelet Count (Coulter Principle)	207	Thous/ μ L	150.0-400.0
Mean Platelet Volume (MPV)	8.00	fL	7.0-11.7
Total Leucocyte Count(WBC) (Coulter Principle)	6.74	Thous/cumm	4.0-11.0
DIFFERENTIAL COUNT (DC)			
Neutrophils (Optical/Impedance)	44.35	%	40.0-75.0

Page 1 of 2

Narayana Multispeciality Hospital

Narayana Hrudayalaya Surgical Hospital Pvt. Ltd. CIN: L85100KA2010PTC056453

Registered Office: 258/A, Bommasandra Industrial Area, Anekal Taluk, Bangalore 560099

Hospital Address: CAH/1, 3rd Phase, Devanur, Mysore 570019

Tel: +91 821 7122 222 | Fax: +91 821 7122 235 | Email: info.mys@narayanahealth.org | www.narayanahealth.org



Appointments

1800-309-0309 (Toll Free)

Emergencies

98539-98539

Patient Name : Mr M S Bharath Kumar MRN : 10140000392819 Gender/Age : MALE , 37y (10/01/1986)

Lymphocytes (Optical/Impedance)	38.96	%	20.0-45.0
Monocytes (Optical/Impedance)	6.25	%	2.0-10.0
Eosinophils (Optical/Impedance)	10.23 H	%	1.0-6.0
Basophils	0.21	%	0.0-1.0
Absolute Neutrophil Count	2.99	-	-
Absolute Lymphocyte Count	2.63	-	-
Absolute Monocyte Count	0.42	-	-
Absolute Eosinophil Count	0.69	-	-
Absolute Basophil Count	0.01	-	-

As per the recommendation of International Council for Standardization in Hematology, the differential counts are additionally being reported as absolute numbers.

--End of Report--

Shivagrad

Dr. Shivagrad P N
 MBBS, MD
 CONSULTANT PATHOLOGIST



Note

- Abnormal results are highlighted.
- Results relate to the sample only.
- Kindly correlate clinically.



Page 2 of 2

Narayana Multispeciality Hospital

Narayana Hrudayalaya Surgical Hospital Pvt. Ltd. CIN: L85100KA2010PTC065453

Registered Office: 258/A, Bommasandra Industrial Area, Anekal Taluk, Bangalore 560099

Hospital Address: CAH/1, 3rd Phase, Devanur, Mysore 570019

Tel: +91 821 7122 222 | Fax: +91 821 7122 235 | Email: info.mys@narayanahealth.org | www.narayanahealth.org



Appointments

1800-309-0309 (Toll Free)

Emergencies

98539-98539

DEPARTMENT OF LABORATORY MEDICINE

Final Report

Patient Name : Mr M S Bharath Kumar MRN : 10140000392819 Gender/Age : MALE, 37y (10/01/1986)

Collected On : 23/09/2023 09:10 AM Received On : 23/09/2023 09:29 AM Reported On : 23/09/2023 10:31 AM

Barcode : 602309230070 Specimen : Plasma Consultant : Dr. Naveen Kumar D S(GENERAL MEDICINE)

Sample adequacy : Satisfactory Visit No : OP-001 Patient Mobile No : 9845736848

BIOCHEMISTRY

Test	Result	Unit	Biological Reference Interval
Fasting Blood Sugar (FBS) (Spectrophotometry)	113 H	mg/dL	70.0-100.0

--End of Report--

Spaced

Dr. Shivaprasad D
MBBS, MCh
CONSULTANT PATHOLOGIST



Note

- Abnormal results are highlighted.
- Results relate to the sample only.
- Kindly correlate clinically.



DEPARTMENT OF LABORATORY MEDICINE

Final Report

Patient Name : Mr M S Bharath Kumar MRN : 10140000392819 Gender/Age : MALE , 37y (10/01/1986)

Collected On : 23/09/2023 01:10 PM Received On : 23/09/2023 01:20 PM Reported On : 23/09/2023 01:47 PM

Barcode : 602309230211 Specimen : Plasma Consultant : Dr. Naveen Kumar D S(GENERAL MEDICINE)

Sample adequacy : Satisfactory Visit No : OP-001 Patient Mobile No : 9845736848

BIOCHEMISTRY

Test	Result	Unit	Biological Reference Interval
Post Prandial Blood Sugar (PPBS) (Spectrophotometry)	118	mg/dL	100.0-140.0

--End of Report--

Shivprasad

Dr. Shivaprasad P.N
MBBS, MD
CONSULTANT PATHOLOGIST

Note

- Abnormal results are highlighted.
- Results relate to the sample only.
- Kindly correlate clinically.



DEPARTMENT OF LABORATORY MEDICINE

Final Report

Patient Name : Mr M S Bharath Kumar MRN : 10140000392819 Gender/Age : MALE , 37y (10/01/1986)

Collected On : 23/09/2023 01:10 PM Received On : 23/09/2023 01:40 PM Reported On : 23/09/2023 01:57 PM

Barcode : 622309230044 Specimen : Urine Consultant : Dr. Naveen Kumar D S(GENERAL MEDICINE)

Sample adequacy : Satisfactory Visit No : OP-001 Patient Mobile No : 9845736848

PATHOLOGY

Test	Result	Unit
Urine For Sugar (Semiquantitative Strip Method- Glucose Oxidase Technique)	Nil	-

--End of Report--



Dr. Shivaprasad P.N
MBBS, MD
CONSULTANT PATHOLOGIST

Note

- Abnormal results are highlighted.
- Results relate to the sample only.
- Kindly correlate clinically.

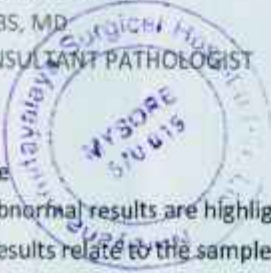

DEPARTMENT OF LABORATORY MEDICINE

Final Report

Patient Name : Mr M S Bharath Kumar MRN : 10140000392819 Gender/Age : MALE , 37y (10/01/1986)

Collected On : 23/09/2023 09:10 AM Received On : 23/09/2023 09:29 AM Reported On : 23/09/2023 10:54 AM

Barcode : 602309230071 Specimen : Whole Blood Consultant : Dr. Naveen Kumar D S(GENERAL MEDICINE)

Sample adequacy : Satisfactory Visit No : OP-001 Patient Mobile No : 9845736848

BIOCHEMISTRY

Test	Result	Unit	Biological Reference Interval
HbA1C			
HbA1c (HPLC METHOD)	5.2	%	Upto - Normal (Non Diabetic Level): < 6 Good Control: 6.01-7.00 Fair Control: 7.01-8.00 Poor Control: > 8.01
Estimated Average Glucose (HPLC METHOD)	102.54	-	-

Interpretation:

- HbA1C above 6.5% can be used to diagnose diabetes provided the patient has symptoms. If the patient does not have symptoms with HbA1C>6.5%, repeat measurement on further sample. If the repeat test result is <6.5%, consider as diabetes high risk and repeat measurement after 6 months.
- HbA1C measurement is not appropriate in diagnosing diabetes in children, suspicion of type 1 diabetes, symptoms of diabetes for less than 2 months, pregnancy, hemoglobinopathies, medications that may result sudden increase in glucose, anemia, renal failure, HIV infection, malignancies, severe chronic hepatic, and renal disease.
- Any sample with >15% should be suspected of having a haemoglobin variant.

--End of Report--



- Note
- Abnormal results are highlighted.
 - Results relate to the sample only.
 - Kindly correlate clinically.

