

Name : Mr. NAIK MOHAN SHANIYAR	Age : 54 Y	UHID :CKOR.0000248308
	Sex : M	
Address : kml		OP Number :CKOROPV389782
Plan : ARCOFEMI MEDIWHEEL MALE AHC CREDIT PAN INDIA OP AGREEMENT		Bill No :CKOR-OCR-79252
		Date : 30.11.2023 08:41

Sno	Serive Type/ServiceName	Department
1	ARCOFEMI - MEDIWHEEL - FULL BODY ANNUAL PLUS ABOVE 50Y MALE - 2D ECHO - PAN INDIA - FY2324	
1	URINE GLUCOSE(FASTING)	
2	GAMMA GLUTAMYL TRANFERASE (GGT)	
3	PROSTATIC SPECIFIC ANTIGEN (PSA TOTAL)	
4	HbA1c, GLYCATED HEMOGLOBIN	
5	2D ECHO Room no - 10	
6	LIVER FUNCTION TEST (LFT)	
7	X-RAY CHEST PA VH	
8	GLUCOSE, FASTING	
9	HEMOGRAM + PERIPHERAL SMEAR	
10	ENT CONSULTATION Dr. M. Jayakar	
11	FITNESS BY GENERAL PHYSICIAN	
12	DIET CONSULTATION	
13	COMPLETE URINE EXAMINATION	
14	URINE GLUCOSE(POST PRANDIAL)	
15	PERIPHERAL SMEAR	
16	ECG Room no - 14	
17	BLOOD GROUP ABO AND RH FACTOR	
18	LIPID PROFILE	
19	BODY MASS INDEX (BMI)	
20	OPHTHAL BY GENERAL PHYSICIAN Room no - 20 (2nd floor)	
21	RENAL PROFILE/RENAL FUNCTION TEST (RFT/KFT)	
22	ULTRASOUND - WHOLE ABDOMEN Room no - 17 (2nd floor)	
23	THYROID PROFILE (TOTAL T3, TOTAL T4, TSH)	
24	DENTAL CONSULTATION Room no - 105	
25	GLUCOSE, POST PRANDIAL (PP), 2 HOURS (POST MEAL)	

* ophthal Screening - oppo - 11

Ht - 168 cm
 Wt - 93 kg
 Bp - 142/82 mm of Hg
 pulse - 93 bts/mts

NAME: MR. NAIK MOHAN SHANIYAR

AGE: 54Y

SEX: MALE

DATE: 30/11/2023

ECHOCARDIOGRAPHY REPORT

MEASUREMENT

AO -24(20 – 35)mm	LIVD d – 38(36-52)mm	IVS - 12 (06 - 11)mm
LA -27(19- 40)mm	LVID s - 26 (23- 39)mm	PWD – 11(06- 11)mm
EF - 60% (>50%)	RVID-22	

VALVES

Mitral Valve : Normal
Aortic Valve : Normal
Tricuspid Valve : Normal
Pulmonary Valve : Normal

CHAMBERS

Left Atrium : Normal
Right Atrium : Normal
Left Ventricle : Normal
Right Ventricle : Normal

SEPTAE

IVS : Intact
IAS : Intact

GREAT ARTERIES

Aorta : Normal

Pulmonary Artery : Normal

DOPPLER DATA

Mitral : E < A

Aortic : Normal

Tricuspid : Normal

Pulmonary : Normal

WALL MOTION ABNORMALITIES : No RWMA

Pericardium : Normal

FINAL DIAGNOSIS

**NORMAL CHAMBERS AND VALVES
NORMAL BIVENTRICULAR FUNCTION
NO RWMA AT REST, LV EF -60%
GRADE I DIASTOLIC DYSFUNCTION**

**DR. MOHAN MURALI
CONSULTANT
CARDIOLOGIST**

Patient Name	: Mr. NAIK MOHAN SHANIYAR	Age	: 54 Y M
UHID	: CKOR.0000248308	OP Visit No	: CKOROPV389782
Reported on	: 30-11-2023 11:30	Printed on	: 30-11-2023 13:54
Adm/Consult Doctor	:	Ref Doctor	: SELF

DEPARTMENT OF RADIOLOGY

X-RAY CHEST PA

Both lungs fields appear normal.

Both hila are normal.

Both costophrenic and cardiophrenic angles are normal.

The cardiac and mediastinal shadows appear normal.

Bones and soft tissues appear normal.

IMPRESSION : NORMAL STUDY.

For 
DR VINOD JOSEPH DNB,DMRD
RADIOLOGIST

Printed on:30-11-2023 11:30

---End of the Report---

DR VIJAYA LAKSHMI M
M.B.B.S, D.L.O, D.N.B(ENT)
Phone No.9972044580,080-25633823/24/23

HEALTH CHECK- ENT

30/11/23

NAME: Naik Madan Shetty **AGE:** 54

EAR: **RE:** **LE:**

EXTERNAL EAR

MIDDLE EAR

INNER EAR (FN)

Normal

HEARING ASSESSMENT: **RE:** **LE:**

RHINNE

WEBER

ABC

Normal

NOSE

THROAT

AIRWAY

ORAL CAVITY

SEPTUM

OROPHARYNX

TURBINATES

PHARYNX

OTHERS

LARYNX

Normal

NECK

NECK NODES

OTHER

Normal

AUDIOMETRY

IMPRESSION

Normal

[Signature]
SIGNATURE:



DR. MAHABALESHWAR.M
MBBS.(MYS), MD(AIIMS DELHI)FICS
D.O (JIPMER)
REG.NO:KMC:9748

DATE: 30-11-23
OP NO:

THE APOLLO MEDICAL CENTER KORAMANGALA

NAME: Mohan Naik
AGE : 54
GENDER: M.

OPHTHALMIC REPORT

RIGHT EYE

LEFT EYE

GENERAL APPEARANCE

VISION - DISTANCE

WITHOUT GLASS

6/6

6/6

WITH GLASS

GLASS POWER

NEAR

WITHOUT GLASS

nb

nb

WITH GLASS

GLASS POWER

COLOUR

normal

ANTERIOR SEGMENT

hmc

Pres by one

FUNDUS

I.O.P: DIGITAL

DOCTOR SIGNATURE

Apollo Clinic

Consent Form

Patient Name: Mohan Naik & Indira Naik Age: 54 / 51 years
UHID Number: Company Name: Bank of Baroda

I Mr/Mrs/Miss: Employee of Bank of Baroda

(Company) want to inform you that I am not getting the Consultation

Test which is a part of health check package.

Reason If any: 16-12-2023 - coming for consultation

And I claim the above statement in my full consciousness.

Patient Signature: [Signature] Date: 30-11-2023

AGE: 54
 Measurement Results:
 QRS : 84 ms
 QT/QTcB : 392 / 428 ms
 PR : 148 ms
 P : 100 ms
 RR/PP : 838 / 840 ms
 P/QRS/T : 50 / 0 / 10 degrees
 QTd/QTcBd : 52 / 57 ms
 Sokolow : 1.0 mV
 NK : 10

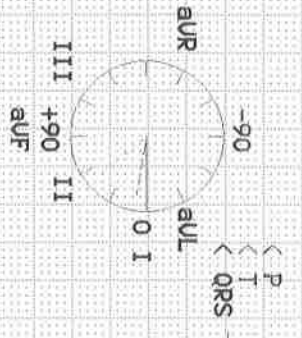

Interpretation:

SRW

Unconfirmed report.

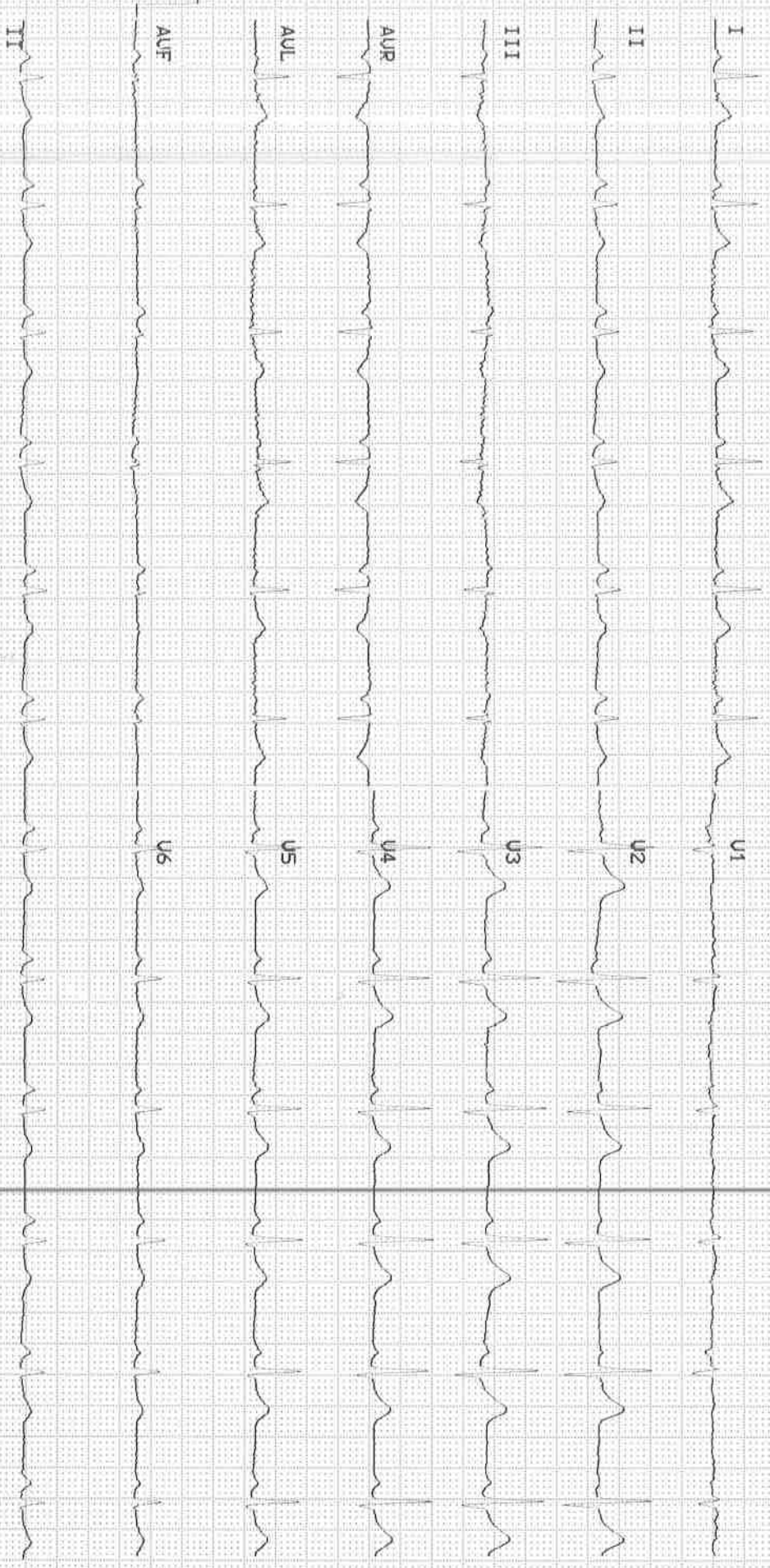

Patient Name	: Mr. NAIK MOHAN SHANIYAR	Age	: 54 Y/M
UHID	: CKOR.0000248308	OP Visit No	: CKOROPV389782
Reported By:	: Dr. MOHAN MURALI	Conducted Date	: 30-11-2023 15:27
Referred By	: SELF		

ECG REPORT

Observation :-

1. Normal Sinus Rhythm.
2. Heart rate is 71beats per minutes.
3. No pathological Q wave or S-T,T changes seen.
4. Normal P,Q,R,S,T waves and axis.
5. No evidence of chamber, hypertrophy or enlargement seen.

Impression:

NORMAL RESTING ECG.

Dr. MOHAN MURALI
CARDIOLOGIST

NOTE : KINDLY TAKE A PHOTOCOPY OF THE GRAPH
FOR FUTURE REFERENCE IF NEEDED.

----- END OF THE REPORT -----

Patient Name : Mr Naik Mohan Shaniyar

Patient ID: 248308

Age : 54Year(s)

Sex : Male

1Referring Doctor : H/C

Date : 30.11.2023

ULTRASOUND ABDOMEN AND PELVIS

FINDINGS:

Liver is normal in size and shows increased echotexture. No biliary dilatation. No focal lesion
CBD is not dilated. **Portal vein** is normal in size, course and calibre.

Gall bladder contracted

Pancreas to the extent visualized, appears normal in size, contour and echogenicity

Spleen is normal in size, shape, contour and echopattern. No evidence of mass or focal lesions.

Right Kidney is normal in size, position, shape and echopattern. Corticomedullary differentiation is maintained. No evidence of calculi or hydronephrosis.

Left Kidney is normal in size, position, shape and echopattern. Corticomedullary differentiation is maintained. No evidence of calculi or hydronephrosis.

Urinary Bladder is well distended. Wall thickness is normal. No evidence of calculi, mass or mural lesion.

Prostate: normal in size and echotexture. There is no ascites.

IMPRESSION: GRADE II FATTY LIVER

DR VINOD JOSEPH DNB,DMRD
RADIOLOGIST