

**DR. DILIP B GHEEWALA**

M.D. (Medicine)

Reg No: G 17770,

Mo: 9825338408

Consultant Physician & Ex. Professor Of. Medicine

OPD Days: Monday

**Shalby MD Physician Clinic**

Patient Name:-

Madhu Kamani

Age / Sex :-

F. 29

Chief Complaints:-

No clo

Drug / Food Allergy:-

NAD

Past History :-

Family History:-

Systemic Examination:-

RS  
CS  
PA  
CNS | NAD

**OPR NO:**

Date: 27/3/23

Weight:- 69 kg

Height:- 162cm

Nutritional assessment:-

- Obese  
 Well nourished  
 Mild-moderate nourished  
 Severely mal-nourished

Pulse:- 71/min

BP:- 121/77

SpO2:- 96%

Provisional Diagnosis:-

**SHALBY HOSPITAL, SURAT**

Near Navyug College, Rander Road, Adajan, Surat. Gujarat, India. | Ph. : 0261-7190000 | Email : info.surat@shalby.org.

**SHALBY LIMITED**

Regd. Office : Opp. Karnavati Club, S.G. Road, Ahmedabad - 380 015. Gujarat, India  
Tel: 079 40203000 | Fax : 079 40203109 | info.sg@shalby.org | www.shalby.org | CIN : L85110GJ2004PLC044667

Vapi - Indore - Jabalpur - Mohali - Naroda (Ahmedabad) - Surat - Jaipur - Mumbai

Investigation :-

Treatment and further advices:-  
(Write in Capital Letters)

Tonofolic - 2 (60)

Rx

Quanta 1 - 1  
D3 60k (10)  
every Tuesday 1  
FDSou MF (30)  
1 -

Follow Up: after 1 month  
27/3/23  
બધી દવાઓ ડોક્ટરને બતાવીને લેવી.

Date:-

Incase of emergency please report to Emergency Department of Hospital OR Call:- 0261-7190000 / 9512660096

Numeric Rating Scale

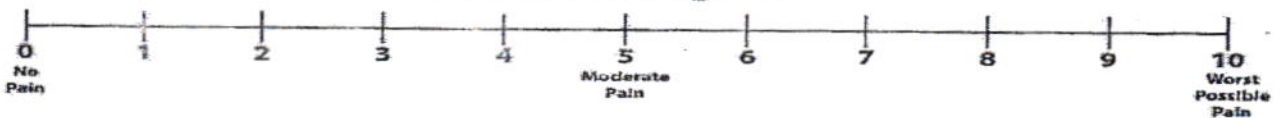

Wong-Baker FACES® Pain Rating Scale

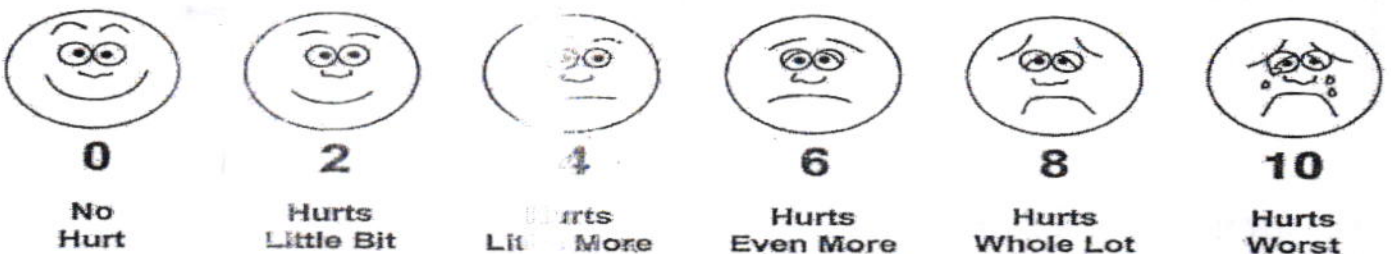



Shalby Hospital (A Unit of Shalby Limited) Near Navyug College, Rander Road, Adajan, Surat, Gujarat, India.  
Tel.: 0261 7190000 | Ext.: 851 | Mo.: 9512036046 | Email : pathology.surat@shalby.in | Web : www.shalby.org

PID : SUR0000338654 OP-001

REPORT STATUS : Interim



|  |                   |                                      |
|--|-------------------|--------------------------------------|
| Patient Name : Mrs. Madhu Kumari       | /                 | Registered On : 27-Mar-2023 09:36 AM |
| Lab ID : 303902085                     |                   | Collected On : 27-Mar-2023 09:32 AM  |
| Gender/Age : Female / 29 Years         | DOB : 09-Nov-1993 | Received On : 27-Mar-2023 09:39 AM   |
| Ref. By : Dr. Health Check Up . Shalby |                   | Sample Type : EDTA Whole Blood       |

| Parameter  | Result  | Unit      | Biological Ref. Interval |
|--|---|-----------|--------------------------|
| <b>BLOOD COUNT AND INDICIES</b>                            |   |           |                          |
| HAEMOGLOBIN <i>Colorimetric Non Cyanide</i>                | 11.7  | g/dL      | 12.0 - 15.0              |
| RBC COUNT <i>Electrical Impedance</i>                      | 3.81  | mill/cmm  | 3.8 - 4.8                |
| HCT <i>Calculated</i>                                      | 36.7  | %         | 36 - 46                  |
| MCV <i>Calculated based on the RBC histogram</i>           | 96.3  | fL        | 83 - 101                 |
| MCH <i>Calculated</i>                                      | 30.7  | pg        | 27 - 32                  |
| MCHC <i>Calculated</i>                                     | 31.9  | g/dL      | 31.5 - 34.5              |
| RDW <i>Calculated</i>                                      | 13.3  | %         | 11.6 - 14.0              |
| <b>TOTAL LEUCOCYTE COUNT</b>                               |   |           |                          |
| Total WBC Count <i>Electrical Impedance</i>                | 6590  | cells/cmm | 4000 - 10000             |
| <b>DIFFERENTIAL LEUCOCYTE COUNT (Manual by Microscopy)</b> |   |           |                          |
| NEUTROPHILS <i>Flow Cytometry</i>                          | 79  | %         | 40 - 80                  |
| LYMPHOCYTES <i>Flow Cytometry</i>                          | 17  | %         | 20 - 40                  |
| EOSINOPHILS <i>Flow Cytometry</i>                          | 2   | %         | 1 - 6                    |
| MONOCYTES <i>Flow Cytometry</i>                            | 2   | %         | 2 - 10                   |
| BASOPHIL <i>Flow Cytometry</i>                             | 0   | %         | 0 - 2                    |
| <b>PLATELET INDICES</b>                                    |   |           |                          |
| PLATELET COUNT <i>Electrical Impedance</i>                 | 209000  | /cmm      | 150000 - 410000          |
| MPV <i>Calculated based on PLT Histogram</i>               | 10.8  | fL        | 7.5 - 12.0               |
| <b>PERIPHERAL SMEAR EXAMINATION</b>                        |   |           |                          |
| RBCs   | Normochromic and Normocytic.                                    |           |                          |
| WBCs   | Total and differential leucocyte counts are within normal limit |           |                          |
| PLATELETs  | Adequate in number and normal in morphology.                    |           |                          |
| MALARIAL PARASITE  | Malarial parasites are not seen on smear examination.           |           |                          |

EDTA Whole Blood - Tests done on Automated Five Part Cell Counter. (WBC, RBC, MCV & Platelet count by classical impedance method, Hb by cyanide-free colorimetric method, WBC differential by Chemical dye, Flowcytometry, Semi-conductive Laser scatter Method, independent Basophil channel & other parameters calculated). All Haemograms are reviewed & confirmed microscopically.

Reference Interval: Dacie and Lewis practical haematology 11th edition.

This is an Electronically Authenticated Report.

*Dr Pankaj Agrawal*

**Dr Pankaj Agrawal**

M.B., D.C.P  
Consulting Pathologist

Generated On : 27-Mar-2023 01:03 PM

Approved On : 27-Mar-2023 10:46 AM

Regd. Office: Shalby Limited, Opp. Karnavati Club, S.G. Road, Ahmedabad, Gujarat, India.  
Tel.: 079 40203000 | Fax: 079 40203109 | Email: info.sg@shalby.org | Web: www.shalby.org

Page 1 of 7

We are open 24 x 7 & 365 days



Shalby Hospital (A Unit of Shalby Limited) Near Navyug College, Rander Road, Adajan, Surat, Gujarat, India.  
Tel.: 0261 7190000 | Ext.: 851 | Mo.: 9512036046 | Email : pathology.surat@shalby.in | Web : www.shalby.org

PID : SUR0000338654 OP-001

REPORT STATUS : Interim



Patient Name : **Mrs. Madhu Kumari** / Registered On : 27-Mar-2023 09:36 AM  
Lab ID : 303902085 Collected On : 27-Mar-2023 09:32 AM  
Gender/Age : Female / 29 Years DOB : 09-Nov-1993 Received On : 27-Mar-2023 09:39 AM  
Ref. By : Dr. Health Check Up . Shalby Sample Type : EDTA Whole Blood

| Parameter | Result | Unit | Biological Ref. Interval |
|-----------|--------|------|--------------------------|
|-----------|--------|------|--------------------------|

**BLOOD GROUP**

(Tube agglutination: Forward & reverse)

|  |          |              |  |
|--|----------|--------------|--|
| ABO Type   | "B"      |              |  |
| RH Type  | POSITIVE |              |  |
| ESR 1st hour *<br><i>Modified Westergren Method</i>                              | 23       | mm in 1 hour | 0 - 20   |
| <b>HBA1C</b><br>HbA1c - Glycated Haemoglobin *<br><i>Boronate Affinity Assay</i> | 5.2      | %            | Non-diabetic: <= 5.6<br>Pre-diabetic: 5.7-6.4<br>Diabetic: >= 6.5<br>Therapeutic goals for glycemic control<br>Age > 19 years Goal of therapy:<br>< 7.0 Action suggested: > 8.0<br>Age < 19 years Goal of therapy:<br><7.5 |

Estimated Average Glucose (eAG) (mg/dL) \* 103 mg/dL  
*Calculated*

This is an Electronically Authenticated Report.

*Dr Pankaj Agrawal*

**Dr Pankaj Agrawal**

M.B., D.C.P  
Consulting Pathologist

Generated On : 27-Mar-2023 01:03 PM  
Approved On : 27-Mar-2023 12:48 PM

Regd. Office: Shalby Limited, Opp. Karnavati Club, S.G. Road, Ahmedabad, Gujarat, India.  
Tel.: 079 40203000 | Fax: 079 40203109 | Email: info.sg@shalby.org | Web: www.shalby.org



 Shalby Hospital (A Unit of Shalby Limited) Near Navyug College, Rander Road, Adajan, Surat, Gujarat, India.  
 Tel.: 0261 7190000 | Ext.: 851 | Mo.: 9512036046 | Email : pathology.surat@shalby.in | Web : www.shalby.org

PID : SUR0000338654 OP-001

REPORT STATUS : Interim



|  |                   |                                      |
|--|-------------------|--------------------------------------|
| Patient Name : Mrs. Madhu Kumari       | /                 | Registered On : 27-Mar-2023 09:36 AM |
| Lab ID : 303902085                     |                   | Collected On : 27-Mar-2023 09:32 AM  |
| Gender/Age : Female / 29 Years         | DOB : 09-Nov-1993 | Received On : 27-Mar-2023 09:41 AM   |
| Ref. By : Dr. Health Check Up . Shalby |                   | Sample Type : Serum                  |

| Parameter   | Result | Unit  | Biological Ref. Interval   |
|---|--------|-------|--|
| <b>Liver Function Test</b>  |        |       |  |
| <b>Liver Function Test</b>  |        |       |  |
| <b>SGPT (ALTV)</b><br><i>Multi Point Rate with P-5-P</i>  | 20     | U/L   | 9 - 52   |
| <b>SGOT (AST)</b><br><i>Multi Point Rate with P-5-P</i>   | 16     | U/L   | 14 - 36  |
| <b>Alkaline Phosphatase</b><br><i>PNPP, AMP Buffer</i>  | 79     | U/L   | 20-50 yrs.: 42 - 98<br>4-19 yr : 54 - 369<br>>/=51 yr : 56 - 119   |
| <b>GGT *</b><br><i>L-gamma-glutamyl-4-nitroanalide/glycylglycine Kinetic</i>                        | 29     | U/L   | 12 - 43  |
| <b>S. PROTEIN</b><br><i>Biuret (Alkaline cupric sulfate), End Point</i>                             | 7.6    | g/dL  | 6.3 - 8.2  |
| <b>Albumin</b><br><i>Bromocresol Green (BCG), Colorimetric</i>                                      | 4.5    | g/dL  | 3.5 - 5.0  |
| <b>S. GLOBULIN</b><br><i>Calculated</i>   | 3.1    | g/dL  | 2.3 - 3.6  |
| <b>A/G Ratio</b><br><i>Calculated</i>   | 1.5    | Ratio | 1.0 - 2.3  |
| <b>Bilirubin Total</b><br><i>Azobilirubin/Dyphylline/Diazonium Salt</i>                             | 0.6    | mg/dL | 0-1 day (premature) 1.0 - 8.0<br>0-1 day (full term) : 2.0 - 6.0<br>1-2 day (premature) : 6.0 - 12.0<br>1-2 day (full term) : 6.0 - 10.0<br>3-5 day (premature) : 10.0 - 14.0<br>3-5 day (full term) : 4.0 - 8.0 |
| <b>Bilirubin Unconjugated</b><br><i>End-point Colorimetric (Dual wavelength spectrophotometric)</i> | 0.6    | mg/dL | Adult : 0.2 - 1.3<br>Unconjugated bilirubin<br>Adults: 0.0-1.1<br>Neonates: 0.6-10.5   |
| <b>BILIRUBIN DIRECT</b><br><i>Calculated</i>  | 0.0    | mg/dL | Conjugated bilirubin and<br>Delta bilirubin (Bilirubin<br>covalently bound to albumin)<br>0.0-0.4  |

This is an Electronically Authenticated Report.

Generated On : 27-Mar-2023 01:03 PM

Approved On : 27-Mar-2023 12:05 PM

Dr Pankaj Agrawal

M.B., D.C.P  
Consulting Pathologist



Shalby Hospital (A Unit of Shalby Limited) Near Navyug College, Rander Road, Adajan, Surat, Gujarat, India.  
Tel.: 0261 7190000 | Ext.: 851 | Mo.: 9512036046 | Email : pathology.surat@shalby.in | Web : www.shalby.org

PID : SUR0000338654 OP-001

REPORT STATUS : Interim



|  |                   |                                      |
|--|-------------------|--------------------------------------|
| Patient Name : Mrs. Madhu Kumari       | /                 | Registered On : 27-Mar-2023 09:36 AM |
| Lab ID : 303902085                     |                   | Collected On : 27-Mar-2023 09:32 AM  |
| Gender/Age : Female / 29 Years         | DOB : 09-Nov-1993 | Received On : 27-Mar-2023 09:41 AM   |
| Ref. By : Dr. Health Check Up . Shalby |                   | Sample Type : Serum                  |

| Parameter | Result | Unit | Biological Ref. Interval |
|-----------|--------|------|--------------------------|
|-----------|--------|------|--------------------------|

**LIPID PROFILE**

**LIPID PROFILE**

|  |     |       |  |
|--|-----|-------|--|
| <b>Cholesterol</b><br><i>Cholesterol Esterase, Oxidase, Peroxidase</i>           | 176 | mg/dL | Desirable: <200<br>Borderline High: 200 - 239<br>High >=240  |
| <b>SERUM TRIGLYCERIDE</b><br><i>Lipase/GK/GPO/POD</i>                            | 156 | mg/dL | Normal : <150<br>Borderline High : 150-199<br>High : 200-499<br>Very High : > 500  |
| <b>HDL CHOLESTEROL DIRECT *</b><br><i>Phosphotungstic Acid/Mgcl2 - Enzymatic</i> | 38  | mg/dL | Major risk factor for heart disease : < 40<br>Negative risk factor for heart disease : >= 60                               |
| <b>Non HDL Cholesterol</b><br><i>Calculated</i>                                  | 138 | mg/dL | Optimal : <130<br>Desirable : 130-159<br>Borderline high : 159-189<br>High : 189-220<br>Very High : >=220                  |
| <b>S.LDL</b><br><i>Calculated</i>  | 107 | mg/dL | Optimal: <100<br>Near to above Optimal: 100 - 129<br><br>Borderline High: 130 - 159<br>High: 160 - 189<br>Very High: > 190 |
| <b>VLDL</b><br><i>Calculated</i>   | 31  | mg/dL | 6 - 38   |
| <b>LDL/dHDL *</b><br><i>Calculated</i>   | 2.8 |       | 2.5 - 3.5  |
| <b>Chol/dHDL *</b><br><i>Calculated</i>  | 4.6 | Ratio | 3.5 - 5.0  |

Note: Reference interval as per National Cholesterol Education Programme (NCEP) Adult Treatment Panel III Report. VLDL, CHOL/dHDL RATIO, LDL/dHDL RATIO, LDL Cholesterol, Non HDL Cholesterol are calculated parameters. Estimation of LDL by direct method is recommended when TG>400 mg/dL.

This is an Electronically Authenticated Report.

Generated On : 27-Mar-2023 01:03 PM

Approved On : 27-Mar-2023 12:05 PM

*Dr Pankaj Agrawal*  
**Dr Pankaj Agrawal**  
M.B., D.C.P  
Consulting Pathologist





Shalby Hospital (A Unit of Shalby Limited) Near Navyug College, Rander Road, Adajan, Surat, Gujarat, India.  
Tel.: 0261 7190000 | Ext.: 851 | Mo.: 9512036046 | Email : pathology.surat@shalby.in | Web : www.shalby.org

PID : SUR0000338654 OP-001

REPORT STATUS : Interim



Patient Name : Mrs. Madhu Kumari / Registered On : 27-Mar-2023 09:36 AM  
Lab ID : 303902085 Collected On : 27-Mar-2023 09:32 AM  
Gender/Age : Female / 29 Years DOB : 09-Nov-1993 Received On : 27-Mar-2023 09:41 AM  
Ref. By : Dr. Health Check Up . Shalby Sample Type : Serum

| Parameter  | Result | Unit   | Biological Ref. Interval |
|--|--------|--------|--------------------------|
| <b>RENAL FUNCTION TEST</b>   |        |        |                          |
| <b>Urea Nitrogen (BUN)</b><br><i>Urease, colorimetric</i>            | 9      | mg/dL  | 7 - 17                   |
| <b>UREA</b><br><i>Calculated</i>                                     | 19     | mg/dL  | 15 - 36                  |
| <b>S. CREATININE</b><br><i>Enzymatic - Creatinine amidohydrolase</i> | 0.60   | mg/dL  | 0.52 - 1.04              |
| <b>S. URIC ACID</b><br><i>Uricase/Peroxidase, Colorimetric</i>       | 3.7    | mg/dL  | 2.5 - 6.2                |
| <b>Calcium</b><br><i>Arsenazo III dye</i>                            | 9.1    | mg/dL  | 8.4 - 10.2               |
| <b>Sodium</b><br><i>Direct Ion Selective Electrode</i>               | 138    | mmol/L | 137 - 145                |
| <b>S. POTASSIUM</b><br><i>Direct Ion Selective Electrode</i>         | 4.90   | mmol/L | 3.5 - 5.1                |
| <b>Chloride</b><br><i>Direct Ion Selective Electrode</i>             | 104    | mmol/L | 98 - 107                 |

This is an Electronically Authenticated Report.

Generated On : 27-Mar-2023 01:03 PM

Approved On : 27-Mar-2023 12:05 PM

**Dr Pankaj Agrawal**  
M.B., D.C.P  
Consulting Pathologist

Regd. Office: Shalby Limited, Opp. Karnavati Club, S.G. Road, Ahmedabad, Gujarat, India.  
Tel.: 079 40203000 | Fax: 079 40203109 | Email: info.sg@shalby.org | Web: www.shalby.org

**We are open 24 x 7 & 365 days**

Shalby Hospital (A Unit of Shalby Limited) Near Navyug College, Rander Road, Adajan, Surat, Gujarat, India.  
Tel.: 0261 7190000 | Ext.: 851 | Mo.: 9512036046 | Email : pathology.surat@shalby.in | Web : www.shalby.org

PID : SUR0000338654 OP-001

REPORT STATUS : Interim



|  |                   |                                      |
|--|-------------------|--------------------------------------|
| Patient Name : Mrs. Madhu Kumari       | /                 | Registered On : 27-Mar-2023 09:36 AM |
| Lab ID : 303902085                     |                   | Collected On : 27-Mar-2023 09:32 AM  |
| Gender/Age : Female / 29 Years         | DOB : 09-Nov-1993 | Received On : 27-Mar-2023 09:41 AM   |
| Ref. By : Dr. Health Check Up . Shalby |                   | Sample Type : Serum                  |

| Parameter  | Result | Unit   | Biological Ref. Interval   |
|--|--------|--------|--|
| <b>Total T3 *</b><br><i>Chemiluminescence immunoassay (CLIA)</i> | 128    | ng/dL  | 87 - 178   |
| <b>Total T4 *</b><br><i>Chemiluminescence immunoassay (CLIA)</i> | 10.03  | µg/dL  | 6.09 - 12.23   |
| <b>TSH *</b><br><i>Chemiluminescence immunoassay (CLIA)</i>      | 3.23   | µIU/mL | Non Pregnant Females: 0.38-5.33 µIU/mL<br>Pregnant Females (1st trimester): 0.05-3.70 µIU/mL<br>Pregnant Females (2nd trimester): 0.31-4.35 µIU/mL<br>Pregnant Females (3rd trimester): 0.41-5.18 µIU/mL |

This is an Electronically Authenticated Report.

Generated On : 27-Mar-2023 01:03 PM

Approved On : 27-Mar-2023 12:05 PM

**Dr Pankaj Agrawal**M.B., D.C.P  
Consulting PathologistRegd. Office: Shalby Limited, Opp. Karnavati Club, S.G. Road, Ahmedabad, Gujarat, India.  
Tel.: 079 40203000 | Fax: 079 40203109 | Email: info.sg@shalby.org | Web: www.shalby.org

We are open 24 x 7 &amp; 365 days





Certificate No. : MC-5200

Shalby Hospital (A Unit of Shalby Limited) Near Navyug College, Rander Road, Adajan, Surat, Gujarat, India.  
Tel.: 0261 7190000 | Ext.: 851 | Mo.: 9512036046 | Email : pathology.surat@shalby.in | Web : www.shalby.org

PID : SUR0000338654 OP-001

REPORT STATUS : Interim



|  |                   |                                      |
|--|-------------------|--------------------------------------|
| Patient Name : Mrs. Madhu Kumari       | /                 | Registered On : 27-Mar-2023 09:36 AM |
| Lab ID : 303902085                     |                   | Collected On : 27-Mar-2023 09:32 AM  |
| Gender/Age : Female / 29 Years         | DOB : 09-Nov-1993 | Received On : 27-Mar-2023 09:41 AM   |
| Ref. By : Dr. Health Check Up . Shalby |                   | Sample Type : Urine                  |

## URINE EXAMINATION

| Parameter                      | Result  | Unit     | Biological Ref. Interval |               |
|--------------------------------|---|----------|--------------------------|---------------|
| <b>Physical Examination</b>    |   |          |                          |               |
| Colour                         | PALE YELLOW   |          | Pale yellow              |               |
| Transparency                   | Clear   |          | Clear                    |               |
| <b>Chemical Examination</b>    |   |          |                          |               |
| Blood                          | <i>Peroxidase like activity of hemoglobin</i>                   | NIL      | RBCs/ $\mu$ L            | Absent        |
| Bilirubin                      | <i>Azo coupling Reaction with diazonium</i>                     | NIL      | mg/dL                    | Absent        |
| Urobilinogen                   | <i>Modified Ehrlich reaction</i>                                | NORMAL   | mg/dL                    | Absent        |
| Ketone                         | <i>Sodium Nitroprusside reation</i>                             | NIL      | mg/dL                    | Absent        |
| Protein                        | <i>Protein Error of Indicator Principle</i>                     | NIL      | mg/dL                    | Absent        |
| Nitrite                        | <i>Diazotization reaction of nitrite with an aromatic amine</i> | NEGATIVE | mg/dL                    | Absent        |
| Glucose                        | <i>Glucose-oxidase/oxidase reaction</i>                         | NIL      | mg/dL                    | Absent        |
| pH                             | <i>Double Indicator principle</i>                               | 6.0      | PH value                 | 4.6 - 8.0     |
| Specific Gravity               | <i>Refractometric Method - Bromthymol blue</i>                  | 1.025    | S.G. value               | 1.003 - 1.035 |
| Leucocyte                      | <i>Leucocyte Esterase Test</i>                                  | NEGATIVE | WBCs/ $\mu$ L            | Absent        |
| <b>Microscopic Examination</b> |   |          |                          |               |
| Pus cells                      | 5-6/hpf   | /hpf     |                          | 0-5/hpf       |
| Red blood cells                | NIL   | /hpf     |                          | 0-2/hpf       |
| Epithelial cells               | 10-15/hpf   | /hpf     |                          | NA            |
| Crystals                       | NIL   |          |                          | Nil           |
| Cast                           | NIL/LPF   |          |                          | Nil/LPF       |
| Bacteria                       | PRESENT   |          |                          | Nil           |
| Amorphous                      | NIL   |          |                          | Nil           |
| Yeast                          | NIL   |          |                          | Nil           |

----- End of Report -----

This is an Electronically Authenticated Report.

Generated On : 27-Mar-2023 01:03 PM

Approved On : 27-Mar-2023 12:05 PM

Dr Pankaj Agrawal

M.B., D.C.P  
Consulting Pathologist

Pre - op

Post- op

Health Check-up

Date : 27/03/27

Patient Reg. No. : \_\_\_\_\_

Patient Name : Medha Kummeri Age / Sex : 29/F

Address : Surat

**Complaints :**

Pain : \_\_\_\_\_

Bleeding gums : \_\_\_\_\_

Sensitivity : \_\_\_\_\_

Swelling : \_\_\_\_\_

Pus Discharge : \_\_\_\_\_

**Medical History :**

Hypertension : \_\_\_\_\_ DM \_\_\_\_\_ Acidity \_\_\_\_\_ Pregnancy : \_\_\_\_\_

Bleeding Disorders : \_\_\_\_\_ Asthma : \_\_\_\_\_ Allergy : \_\_\_\_\_

Past Surgical Intervention : \_\_\_\_\_

Any Medication : sterion +

**On Examination :**

Abscess : \_\_\_\_\_

Periodontitis : \_\_\_\_\_

Missing Teeth : \_\_\_\_\_

Food lodgement : \_\_\_\_\_

Gingivitis : \_\_\_\_\_

Mobility : \_\_\_\_\_

**Treatment Advised :**

Scaling : Sitzings 1  2  3  Deep

Restoration : 16

RCT : \_\_\_\_\_

Dentures : \_\_\_\_\_

Implants : \_\_\_\_\_

Perio Surgery : \_\_\_\_\_

Class V Fillings : \_\_\_\_\_

Extraction : \_\_\_\_\_

Partial Denture : \_\_\_\_\_

Crown Bridge : \_\_\_\_\_

Prosthodontics : \_\_\_\_\_



Crown / Bridge Replacement :

Advised Crown / Bridge :

Advised X - Ray / O.P.G. :

|   |  |
|---|--|
| - |  |
| - |  |
| - |  |
| - |  |

**Some Golden Rules :**

1. Brush your teeth twice a day.
2. Floss your teeth daily.
3. Gargle forcefully after each meal.
4. Visit your dentist twice a year.
5. Any dental treatment should be performed in a well maintained.

hygienic setup using "autoclaved" instruments & "sterilized pouch" facility.

After knee replacement any treatment should be done under "Antibiotic Coverage"

Adv.

- Sealing

- Re-Restoration of 16

**Dr. Darshini V. Shar**  
(Consultant Dental Surgeon)



Certificate No. : MC-5200

**DR. HIMANI THAKER (VYAS)**  
M.S (Gynec)  
Consultant Obstetrician & Gynecologist  
Laprosopic Surgeon  
Infertility Specialist  
Email-ID:- thaker.himani@gmail.com  
Register No. G-31062

### Shalby Women's Health Clinic

Name:- *Madhu Kumari*  
Chief Complaints:-

*Age - 29 yrs*

Date: *22/3/23*  
Weight:- *70.5 kg*  
Height:-  
OPR NO:-

- Nutritional Assessment:-
- Obese
  - Well Nourished
  - Mild-Moderate Nourished
  - Severely Mal-Nourished

*amen 9m + 12 days*

M/H:-

*VPT - positive  
(before 7 days)*

LMP:- *10/2/23*

O/H :-

*amp - 34 day Rm  
30*

*P - 80  
SpO2 - 98%*

P/H:-  
F/H  
Examination:-

*OH - Primigravida*

*BP - 120/70  
mm Hg*

*PLA - soft*

Provisional Diagnosis:-

*TVS  
SLIVER  
6.2 wks*

SHALBY HOSPITAL, SURAT  
(A Unit of Shalby Limited)

Near Navyug College, Rander Road, Adajan, Surat. Gujarat, India.  
Ph. : 0261-7190000 | Email : info.surat@shalby.org.

SHALBY LIMITED

Regd. Office : Shalby Limited, Opp. Karnavati Club, S.G. Road, Ahmedabad - 380 015. Gujarat, India  
Tel: 079 40203000 | Fax : 079 40203109 | info.sg@shalby.org | www.shalby.org  
CIN : L85110GJ2004PLC044667

*cell 0.41 um  
GSC 0.8715 x 1.7 um  
W - 0.42 x 0.5 x 120 bpm  
RA ⊕*



Treatment & Further Advices:-  
(Write in Capital Letters)

Investigaion Advised:-

Dx

- TAB FOLVITE ACTIVE - (20)  
0-1-0

4110  
HSAF  
HW

- TAB VPRNE D<sub>3</sub> - (4)  
60k  
once wly.

flup after  
10 days  
HSAF

- CAP SUSTEN - (10)  
200mg  
001 PLV

- TAB DOXIMATE - (10) vomitig  
1-0-1

f

Follow Up:

Date: \_\_\_\_\_

Incase of emergency Please report to Emergency Department of Hospital OR Call:- 0261-7190000 / 9512660096

### Numeric Rating Scale



### Wong-Baker FACES® Pain Rating Scale



Patient's Name: Mrs. Madhu Kumari

Age: 29 yrs/ Female

Date: 27 / 03 / 2023

ECHOCARDIOGRAPHY REPORT

**Valves**

Mitral valve :Normal, No MR

Aortic valve :Normal, No AR

Tricuspid valve :Normal, No TR

Pulmonary valve:Normal, No PR

Chambers

Left Atrium:Normal

Right Atrium:Normal

Right Ventricle:Normal size cavity,Good RV systolic function With TAPSE:19

Left Ventricle: Normal size cardiac chambers, No Regional wall Motion abnormality.

Normal LV systolic function  
with Ejection Fraction 60 %.

Normal Diastolic Flow Pattern.

Septae

IVS: Intact. No residual VSD.

IAS :Intact.

Pericardium:Normal.

IVC:14 mm with more than 50% collapsibility.

OTHER FINDINGS : Bilateral lung angle clear

CONCLUSION:

- Normal LV Systolic function
- No RWMA
- EF 60 %



DR.SUSHIL YADAV  
Consultant Clinical cardiologist

Note : Normal echo study does not rule out underlying Coronary artery disease

**SHALBY HOSPITAL, SURAT**

Near Navyug College, Rander Road, Adajan, Surat. Gujarat, India. | Ph. : 0261-7190000 | Email : info.surat@shalby.org.

**SHALBY LIMITED**

Regd. Office : Opp. Karnavati Club, S.G. Road, Ahmedabad - 380 015. Gujarat, India  
Tel: 079 40203000 | Fax : 079 40203109 | info.sg@shalby.org | www.shalby.org | CIN : L85110GJ2004PLC044667

Vapi - Indore - Jabalpur - Mohali - Naroda (Ahmedabad) - Surat - Jaipur - Mumbai



ID:

Name:

years

1100 Sinus rhythm

Sex: M

kg

Birth date:

mmHg

4068 Nonspecific Twave abnormality

9130 \*\* borderline ECG \*\*

Medication:

Symptoms:

History:

Vent. rate

PR int

QRS dur

QT/QTc(E) int

P/QRS/T axis

RV5/SV1 amp

RV5+SV1 amp

76 bpm

156 ms

82 ms

350/380 ms

61/57/7 °

1.64/0.90 mV

2.55 mV

WNL

Unconfirmed Report

Reviewed by:

10 mm/mV 25 mm/s

Filter: H50 d 35 Hz

10 mm/mV

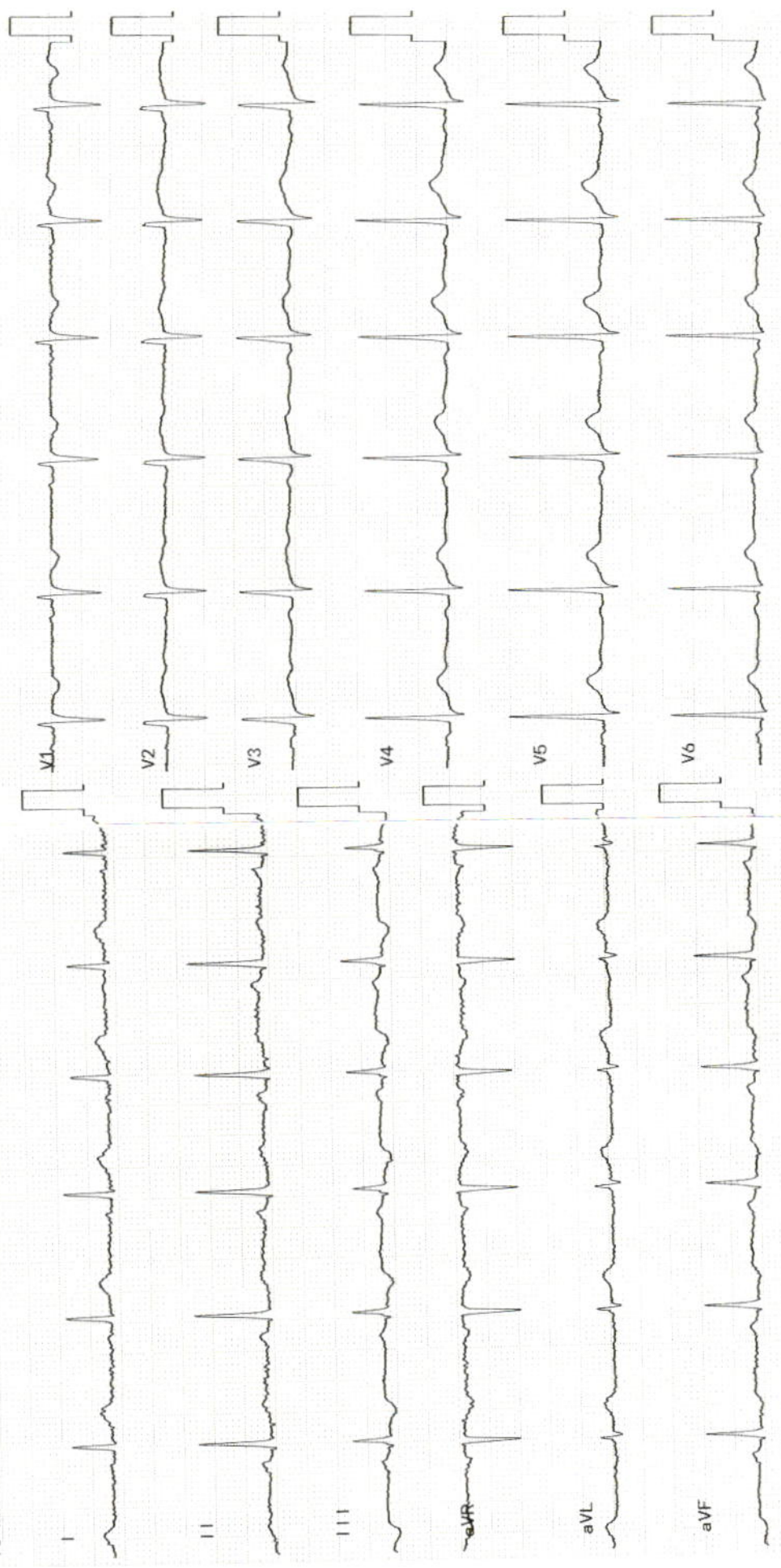

|                                     |                             |
|-------------------------------------|-----------------------------|
| Patient Name: MADHU KUMARI          |                             |
| Age / Sex: 29Yrs. / Female          | Study: USG Abdomen + Pelvis |
| Referred By: Dr. at shalby hospital | Date: 27/03/2023            |

**ULTRASOUND OF ABDOMEN AND PELVIS (TAS)**

**Liver** is normal in size and appearance. It shows normal parenchymal reflectivity. No focal lesion seen. The Hepatic veins appear normal. No evidence of dilated I.H.B.R.  
**Portal vein** appears normal.

**Gall bladder** is distended and appears normal. No evidence of calculi seen. Wall appears normal. No pericholecystic fluid seen. **CBD** appears normal.

**Pancreas** appears normal in size and echotexture.

**Spleen** appears normal in size and appearance. No focal lesion seen.

**Right kidney** shows normal echotexture and corticomedullary differentiation. There is no evidence of scarring, hydronephrosis or calculi.

**Left kidney** shows normal echotexture and corticomedullary differentiation. There is no evidence of scarring, hydronephrosis or calculi.

**Urinary bladder** empty. Pelvic organ not well seen.

No ascites is seen. No abnormal bowel wall thickening and dilatation seen.

**IMPRESSION:**

- **No significant abnormality detected.**

Thanks for referrals.

  
**Dr. Nimit R Desai**  
Consultant Radiologist

**SHALBY HOSPITAL, SURAT**

Near Navyug College, Rander Road, Adajan, Surat. Gujarat, India. | Ph. : 0261-7190000 | Email : info.surat@shalby.org.

**SHALBY LIMITED**

Regd. Office : Opp. Karnavati Club, S.G. Road, Ahmedabad - 380 015. Gujarat, India  
Tel: 079 40203000 | Fax : 079 40203109 | info.sg@shalby.org | www.shalby.org | CIN : L85110GJ2004PLC044667

Vapi - Indore - Jabalpur - Mohali - Naroda (Ahmedabad) - Surat - Jaipur - Mumbai



**DR. RUJUTA SHELAT**  
Consultant Ophthalmologist  
Reg. No.: - G-48712

Name :- Madhu Kumari

Date:- 27/3/23

Chief Complaints:-

N/C

(BE) Lasik done

Pain Assessment:-

Past History:-

N/C -

Family History:-

Allergy:-

Personal History:- **Habits:-** Alcohol:- Y/N Tobacco: Y/N Smoking: Y/N Regular Exercise: Y/N

General Examination:-

BP:- Pulse:- Temp:-

Systemic Examination:-

HT:- WT:-

Visual Acuity:- 6/6

PH Vision:-

NCT < 15 mm of hg

ON Examination Ant. Segmenet

Both Eye

- WNL -

**SHALBY HOSPITAL, SURAT**

Near Navyug College, Rander Road, Adajan, Surat. Gujarat, India. | Ph. : 0261-7190000 | Email : info.surat@shalby.org.

**SHALBY LIMITED**

Regd. Office : Opp. Karnavati Club, S.G. Road, Ahmedabad - 380 015. Gujarat, India  
Tel: 079 40203000 | Fax : 079 40203109 | info.sg@shalby.org | www.shalby.org | CIN : L85110GJ2004PLC044667

Vapi - Indore - Jabalpur - Mohali - Naroda (Ahmedabad) - Surat - Jaipur - Mumbai

Cornea

Anterior Chamber

Lens

Fundus

Rt. EYE

Lt. EYE

Media:-

Disc:-

Blood Vessel:-

Background:-

Macula:-

Diagnosis:-

BE  
WDL

Investigation:-

Treatment:-

Nutritional Assessment:-

Preventive Care & Counsellings:-

Follow Up ON:- After 6 month

*Prna*

Signature of the Consultant