

PTO

Indication:
Liver appears normal in size and shape with normal outline. Normal/
increased parenchymal echogenicity is noted. No E/O focal lesion/IHBR
dilatation is seen. Hepatic veins and portal veins appear normal.
No E/O subdiaphragmatic Collection.
Gall Bladder is physiologically well distended. No. E/O echogenic foci in GB
lumen. GB wall is normal / thickened. No E/O pericholecystic collection.
Common duct reveals normal course and caliber.
Pancreas appear normal in size, shape and echo texture with smooth
contour. No peripancreatic pathology seen. (Not seen due to gases)
Spleen is normal in size and echo texture.
IVC and aorta appear to be normal.
No evidence of lymphadenopathy is noted.
No evidence of free fluid is noted.

WHOLE ABDOMEN ULTRASOUND REPORT

Name : Mrs. Kranti Khodre 36 / Female
Age : 36 YRS./F
R/B : 13.9.2021 Date : 13.9.2021 No. : 13.9.2021



डॉ. सविता रिडियालिक
34, भूल, मोहिनी अदिति आर्कड, शाहपुरा मस्जिद के पास
भरत नगर रोड, ई-7/194, अररा कॉलोनी, भोपाल - 462038
Mob. : 89896649694, 9516333619
Clinic Registration : CL/5392/Jun/2017
PNDT Registration : MPPCPNDT/BPL/2017/206



Dr. P. Savita, MD
MBBS, MD (O&G) Reg. No. 9971
श्री पी सावित्री

Dr. Dayant Yadav, MD
MBBS, MD (Radiologist) Reg. No. 4166
दिवाणीयार

Advised clinical Correlation.

Impression : ~~Normal study.~~ Small seedling fibroid at wall of uterus. 91-

~~Left Ovary appears enlarged / Normal in size, shape and echo texture.~~

~~Right Ovary appears enlarged / Normal in size, shape and echo texture.~~

~~Uterus is ante/ retro verted and normal in size, shape and echotexture with smooth outline. No E/O focal lesion is noted. Endometrial, echo appear normal. Cervical and vaginal shadows appear normal.~~
at wall of ut. 1.32cm small fibroid

~~E/O focal lesion is noted.~~

~~Prostate is normal in size. Shape and echo texture with smooth outline. No~~

~~Urinary Bladder is well distended (physiological). its contents are echo free. No E/O bladder wall thickening is noted. Post-void residue is insignificant.~~

~~Left Kidney is normal in size, shape and position. CMD is well maintained. Normal cortical thickness is noted. No E/O hydronephrosis or calculus is noted.~~





डिवाकर डायग्नोस्टिक सेंटर



E-7/636, पंजाब नगरपालिका क्षेत्र, मंगल रोड, अर्थी कालोनी भाग (स.म.)

फोन: 0755-2464288, मो: 9826340190

Pt Name :	Mrs. Kranti Khodre
Age :	36/F
Ref.By :	BOB
Lab. No. :	103
Date :	11/09/2021

EXAMINATION OF BLOOD

TEST	RESULT	NORMAL VALUE
Haemoglobin	12.1gms%	Female 12-16gms%, Male 14-18gms%
Red Cell count	4.8	4.5-5.6 million /cumm
Platelet Count	2.35	1.5-5.6 Lac/cumm
Leucocytes per.cu.mm	6800/cumm	5000-11000/cumm
Neutrophils	60%	50-70%
Lymphocytes	32%	20-40%
Eosinophils	05%	0-7%
Monocytes	03%	2-8%
PCV	38.5	37-47
MCV	79.6	76-96
MCH	29.8	27-32
MCHC	32.0	31-35
ESR	12	Male 0-9, Female 0-20mm/HR
Blood Group	A Positive	By Slide Method
S.Bilirubin(Total)	0.73	0.2-1.0mg/dl
Direct	0.32	0.0-0.25mg/dl
Indirect	0.41	5-35U/L
SGOT	20.5	8-40U/L
SGPT	26.0	3-13 KA units
Alk Phosphatase	6.5	6.0-8.0mg%
S. Protein(Total)	6.8	3.7-5.3mg%
Albumin	3.9	1.5 to 3.5 mg%
Globulin	2.9	1.0-2.0
AG Ratio	1.25	7-20 mg/dl
Blood Urea Nitrogen (BUN)	4.8	3.5-7.5mg%
S. Uric Acid	0.79	0.5-1.4 mg/dl
S. Creatine	29.8	5-35 UL/dl
GGT	79.5	70 to 110 mg%
Fasting Blood Sugar	130.2	110 to 100-250 mg%
Post Prandial Blood Sugar	152.5	Up to 150 mg%
Total Serum Cholesterol	120.5	Up to 65 mg%
Serum Triglyceride	44.8	Up to 125 mg%
Serum Cholesterol HDL	83.6	Up to 30 mg%
Serum CholesterolLDL	24.1	Bellow 5
VLDL	3.40	Below - 6.0 % -Non Diabetic control
HDL/LDL Ratio	5.3	6-7 % -Excellent control
Glycosylated Hemoglobin		Above - 8 % -Poor control



Dr. B. M. Khosla
Pathologist
MBBS, DCP
Consultant Pathologist

All test have technical limitation. Collaborative clinic pathological interpretation is mandatory. In case of disparity test may be repeated immediately. Typographi

Pt Name :	Mrs. Kranti Khodre
Age :	36/F
Ref.By :	BOB
Lab. No. :	103
Date :	11/09/2021

URINE ANALYSIS

A. PHYSICAL EXAMINATION		C. MICROSCOPIC EXAMINATION	
1. Colour	Yellow	Pus Cells	3-4/HPF
2. Appearance	Clear	R.B.C.	Nil
3. Specific Gravity	Q.N.S.	Epithelial Cell	1-2/HPF
B. CHEMICAL EXAMINATION		Cast	Nil
1. Reaction	Acidic	Crystals(Cal.Oxa)	Nil
2. Albumin	Absent	Bacteria	Nil
3. Sugar	Nil	Amorphous	Nil
4. Bile Salts	Absent	T. Vaginitis	Nil

URINE COTININE	Negative	By Card method
----------------	----------	----------------



All test have technical limitation. Collaborative clinic pathological interpretation is mandatory. In case of disparity test may be repeated immediately. Typographic mistakes should be get correct instantly. This report is not valid for medico legal purpose

Dr. B. N. Agarwal
 Pathologist
 MBBS, DCP
 General & Pathologist

Pt Name :	Mrs. Kranti Khodre
Age :	36/F
Ref.By :	BOB
Lab. No. :	103
Date :	11/09/2021
Skigram	X Ray Chest PA View
Radiologist	Dr. B.M.Agarwal MD (Radiology)

REPORT

Tricia Central

Thoracic cage normal

Both Lungs Field Clear.

Both hilers normal

Cardiac border normal

Both cp angles clear

Both domes and diaphragm normal

IMPRESSION

-NO CARDIO PULMONARY PATHOLOGY
-CORRELATE WITH CLINICAL FINDINGS.



Dr. B.M. Agarwal
M.D., Radiology
Consultant Radiologist

Pt Name :	Mrs. Kranti Khodre
Age :	36/F
Ref.By :	BOB
Lab. No. :	103
Date :	11/09/2021

EXAMINATION OF BLOOD

Thyroid profile, Total (T3T4TSH)

TEST	RESULT	NORMAL VALUE
T3-Total	86.8	82-213 ng/dL
T4-Total	6.12	6.09-12.23ug/dL
THYROID STIMULATING HORMONE (TSH)	2.01	0.45-4.25ul/mL

All test have technical limitation. Collaborative clinic pathological interpretation is mandatory. In case of disparity test may be repeated immediately. This report is not valid for medico legal purpose



Dr. B. M. Agarwal
MBBS, DCP
Pathologist



Computerized Report
All test have technical limitation. Collaborative clinic pathological interpretation is mandatory. In case of disparity test may be repeated immediately. This report is not valid for medico legal purpose



Dr. B. M. Agarwal
MBBS, DCP
Consultant Psychiatrist

भारत सरकार



क्रान्ति खोदरे
Kranti Khodre
जन्म तिथि/DOB: 20/05/1985
महिला / FEMALE



3231 6693 4426

मेरा आधार, मेरी पहचान

© 2015

Allengers Global Healthcare Pvt Ltd.
70 / MRS. KRANTI KHODRE / 36 Yrs / F / 157Cms / 62Kgs.
Heart Rate : 428 bpm / Tested On : 11-Sep-21 09.11.43 / HF 0.05 Hz - LF 100 Hz / Notch 50 Hz / Sn 1.00 Cm/mV / Sw 25 mm/s
/ Refd By : BOB

ECG

AGHPL

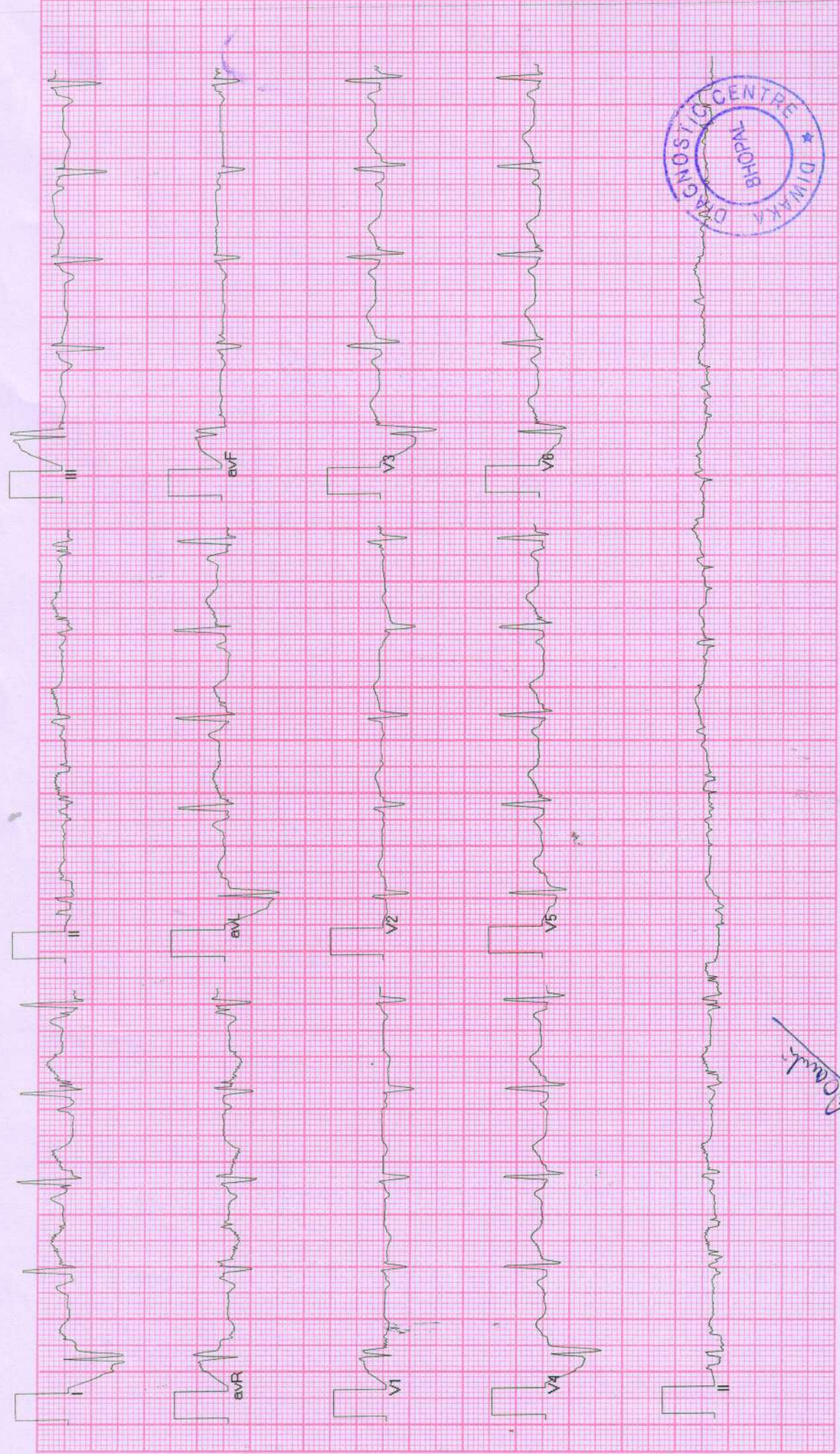

Bob

BPL-DYNATRAC

Allengers ECG (Piscis)/(PIS213180317)

Diwakar Diagnostic Centre
E-7/636, Arera Colony, Bhopal

356 / MRS. KRANTI KHODE / 36 Yrs / F / 157 Cms / 62 Kg Date: 11-Sep-2021 Refd By : BOB

Report :

TEST OBJECTIVE	: ROUTINE CHECK UP
RISK FACTOR	: AGE
ACTIVITY	: MODERATE ACTIVE
OTHER INVESTIGATION	: ROUTINE BLOOD INVESTIGATION, XRAY
REASON FOR TERMINATION	: LEG PAIN, HEART RATE ACHIEVED
EXERCISE TOLERANCE	: FAIR
EXERCISE INDUCED ARRHYTHMIAS	: NO
HAEMODYNAMIC RESPONSE	: NORMAL
CHRONOTROPIC RESPONSE	: NORMAL
FINAL IMPRESSION	: STRESS TEST IS NEGATIVE FOR EXERCISE INDUCED ISCHAEMIC HEART DISEASE

Kranti

Report

(GEM213180307)(R)/Allengers

ACHPL

DIWAKAR DIAGNOSTIC CENTRE
BHO PAL
Doctor : Cardiologist

Stage	Time	Duration	Belt Speed (mph)	Elevation	METS	Rate	%THR Achieved	BP	RPP	PVC	Comments
Supine	00:12	0:01	00.0	00.0	01.0	71	39 %	120/80	085	00	
Standing	00:16	0:01	00.0	00.0	01.0	71	39 %	120/80	085	00	
HV	00:33	0:01	00.0	00.0	01.0	111	60 %	120/80	133	00	
Warm Up	00:42	0:01	01.0	00.0	01.0	101	55 %	120/80	121	00	
ExStart	00:52	0:06	01.7	10.0	01.1	109	59 %	120/80	130	00	
BRUCE Stage 1	03:52	3:00	01.7	10.0	04.7	154	84 %	130/90	200	00	
PeakEx	05:30	1:38	02.5	12.0	06.0	165	90 %	140/94	231	00	
Recovery	06:29	1:00	00.0	00.0	01.0	133	72 %	140/90	186	00	
Recovery	07:29	2:00	00.0	00.0	01.0	113	61 %	130/80	146	00	
Recovery	07:35	2:05	00.0	00.0	01.0	113	61 %	130/80	146	00	

Findings :

Exercise Time : 04:39
 Max HR Attained : 165 bpm 90% of Target 184
 Max BP Attained : (Sys) 140/94
 Max Workload Attained : 6 Fair response to induced stress
 Test End Reasons : Leg Pain, Heart Rate Achieved

Doctor : Cardiologist

356 / MRS. KRANTI KHODE / 36 Yrs / F / 157 Cms / 62 Kg / HR : 71

Date: 11-Sep-2021 09:12:39 AM METS: 1.0/71 bpm 38% of THR BP: 120/80 mmHg Raw ECG/ BLC On/ Natch On/ HF 0.05 Hz/LF 20 Hz

EXTime: 00:11 0.0 mph, 0.0%
25 mm/Sec. 1.0 Cm/mV

4X 80 ms Post J

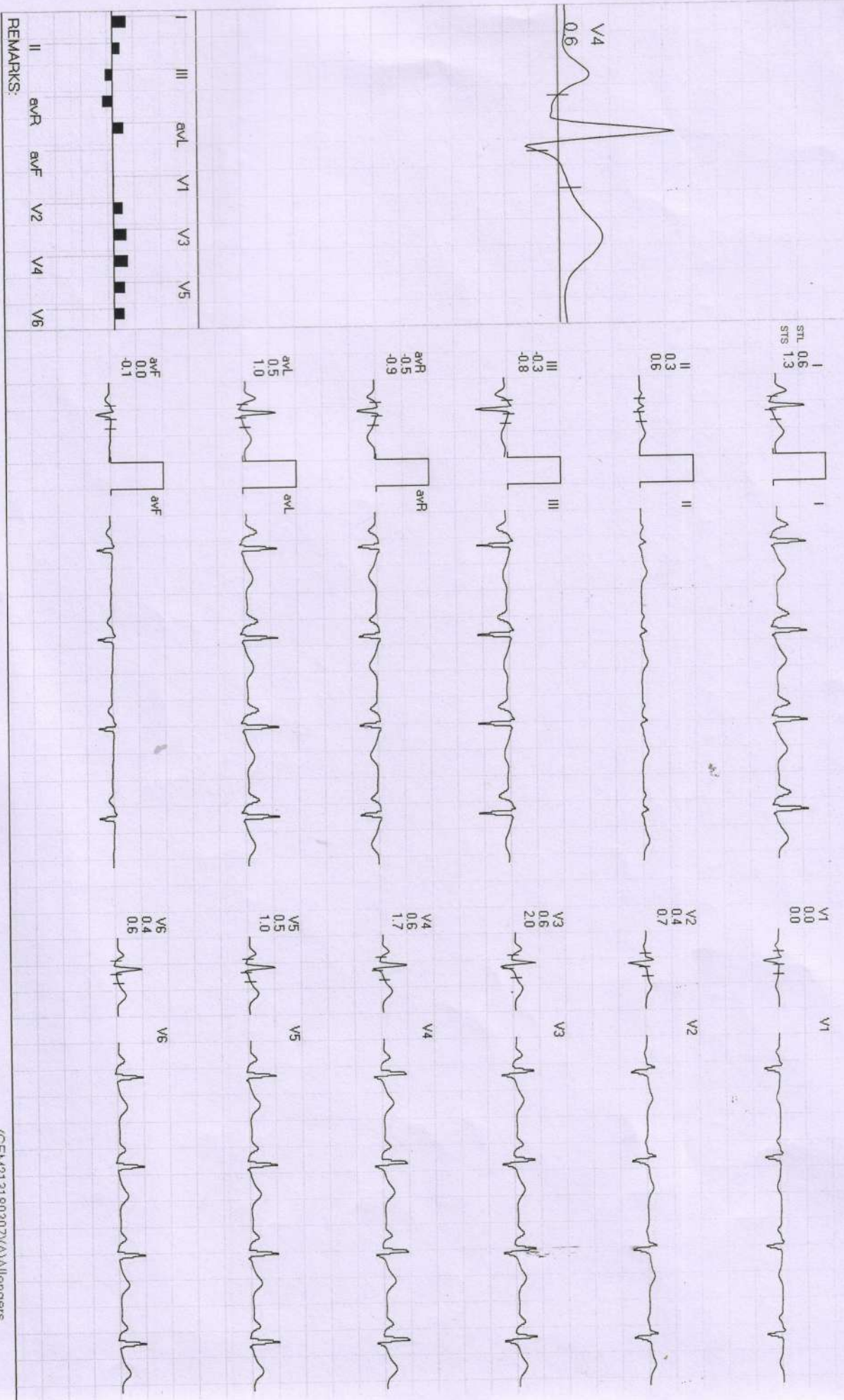

REMARKS:

356 / MRS. KRANTI KHODE / 36 Yrs / F / 167 Cms / 62 Kg / HR : 71

Date: 11-Sep-2021 09:12:39 AM METS: 1.0 / 71 bpm 38% of THR BP: 120/80 mmHg Raw ECG/ BLC On/ Natch On/ HF 0.05 Hz/LF 20 Hz

ExTime: 00:15 0.0 mph, 0.0%

4X 80 mS Post J

25 mm/Sec. 1.0 Cm/mV

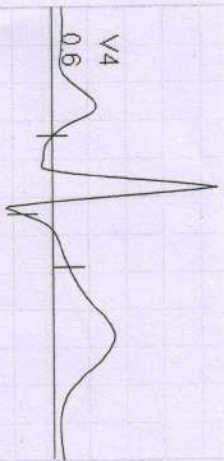

STL 0.6
STS 1.3



V1
0.0
0.0



II
0.3
0.6



V2
0.4
0.7



III
-0.3
-0.8



V3
0.6
2.0



aVR
-0.5
-0.9



V4
0.6
1.7

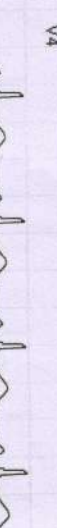

aVL
0.5
1.0

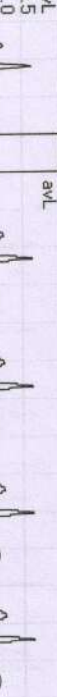

V5
0.5
1.0



aVF
0.0
-0.1



V6
0.4
0.6

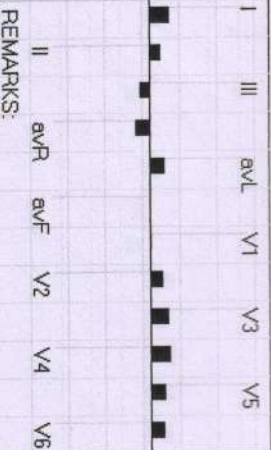

REMARKS:



366 / MRS. KRANTI KHODE / 36 Yrs / F / 157 Cms / 62 Kg / HR : 111

Date: 11-Sep-2021 09:12:39 AM METS: 1.0/111 bpm 60% of THR BP: 120/80 mmHg Raw ECG/ BLC Orig/ Natch Orig/ HF 0.05 Hz/LF 20 Hz

4X 80 ms Post J

EXTime: 00:32 0.0 mph 0.0%
25 mm/Sec 1.0 Cm/mV

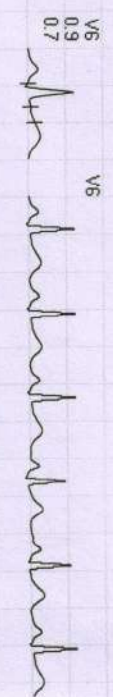
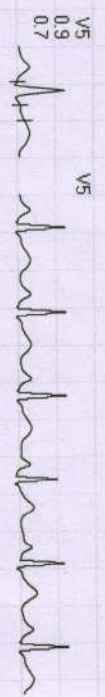
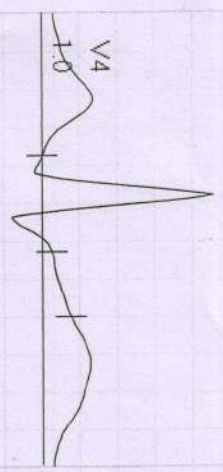

I	III	aVL	V1	V3	V5
II	aVR	aVF	V2	V4	V6

REMARKS:



356 / MRS. KRANTI KHODE / 36 Yrs / F / 157 Cms / 62 Kg / HR : 101

Date: 11-Sep-2021 09:12:39 AM METS: 1.0/ 101 bpm 54% of THR BP: 120/80 mmHg Raw ECG/ BLC On/ Notch On/ HF 0.05 Hz/LF 20 Hz

EXTime: 00:41 1.0 mph, 0.0%
25 mm/Sec. 1.0 Cm/mV

4X 80 mS Post J

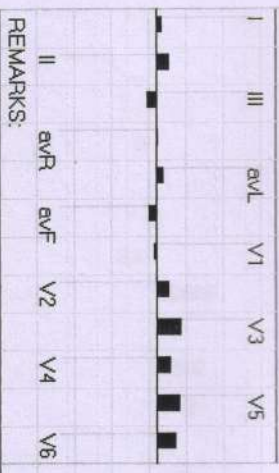
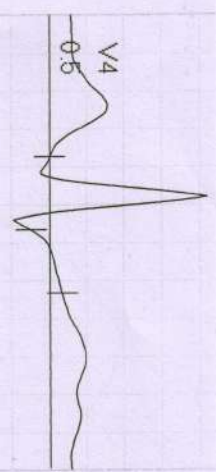

REMARKS:

3661/MRS. KRANTI KHODE /36 Yrs /F/157 Cms /62 Kg /HR. 109

Date: 11-Sep-2021 09:12:39 AM METS: 1.0/ 109 bpm 58% of THR BP: 120/80 mmHg Raw ECG/ BLC On/ Natch On/ HF 0.05 Hz/LF 20 Hz

ExTime: 00:00 0.0 mph. 0.0%

4X 80 MS Post J

25 mm/Sec. 1.0 Cm/mV

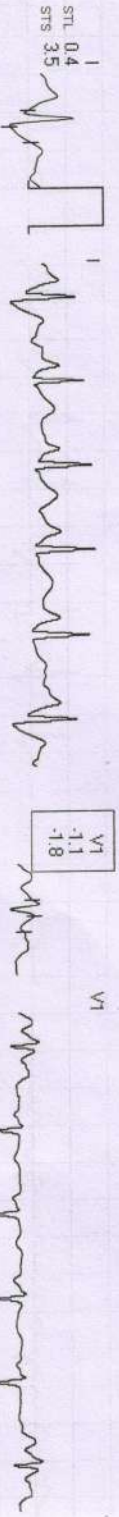
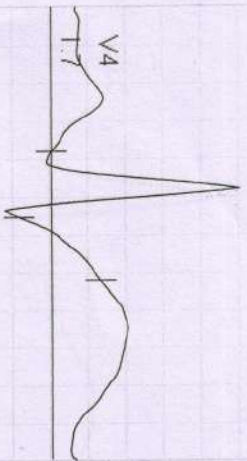

I	III	aVL	V1	V3	V5
II	aVR	aVF	V2	V4	V6

REMARKS:

Diwakar Diagnostic Centre

356 / MRS. KRANTI KHODE / 36 Yrs / F / 157 Cms / 62 Kg / HR : 164

BRUCE : Stage 1 (03:00)

AGHPL

Date: 11-Sep-2021 09:12:39 AM

METS: 4.7/154 bpm 83% of THR BP: 130/90 mmHg Raw ECG/BLC On/Notch On/HF 0.05 Hz/LF 20 Hz

EXTime 03:00 1.7 mph, 10.0%

4X 60 mS Post J

25 mm/Sec. 1.0 Cm/mV

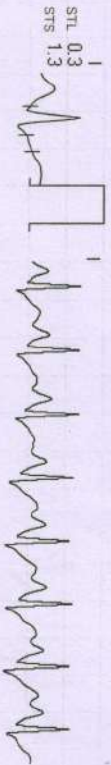
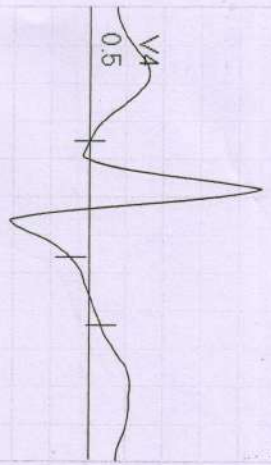

I
STL 0.3
STS 1.3



II
-0.2
0.2



V1
-0.3
-1.9

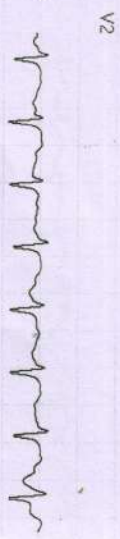

III
-0.4
-1.3

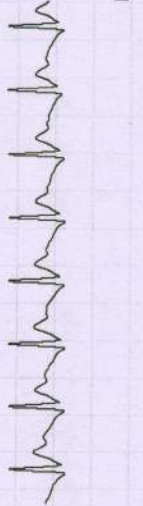

V2
-0.2
0.7



avR
-0.1
-0.7



V3
0.5
1.5

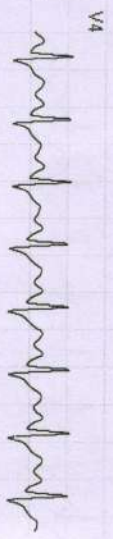

avL
0.4
1.4



V4
0.5
1.6



avF
-0.3
-0.7



V5
0.2
1.0

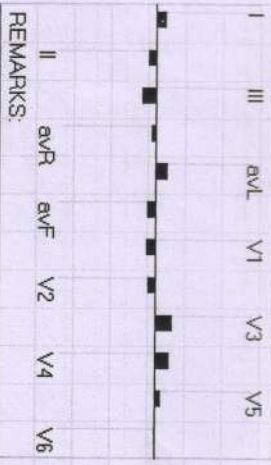

REMARKS:

356 / MRS KRANTI KHODE / 36 Yrs / F / 157 Cms / 62 Kg / HR : 165

Date: 11-Sep-2021 09:12:39 AM

METS: 6.0 / 165 bpm 89% of THR BP: 140/94 mmHg

Raw ECG/ BLC On/ Notch On/ HF 0.05 Hz/LF 20 Hz

EXTime: 04:38 2.5 mph, 12.0%
25 mm/Sec. 1.0 Cm/mV

4X 50 ms Post J

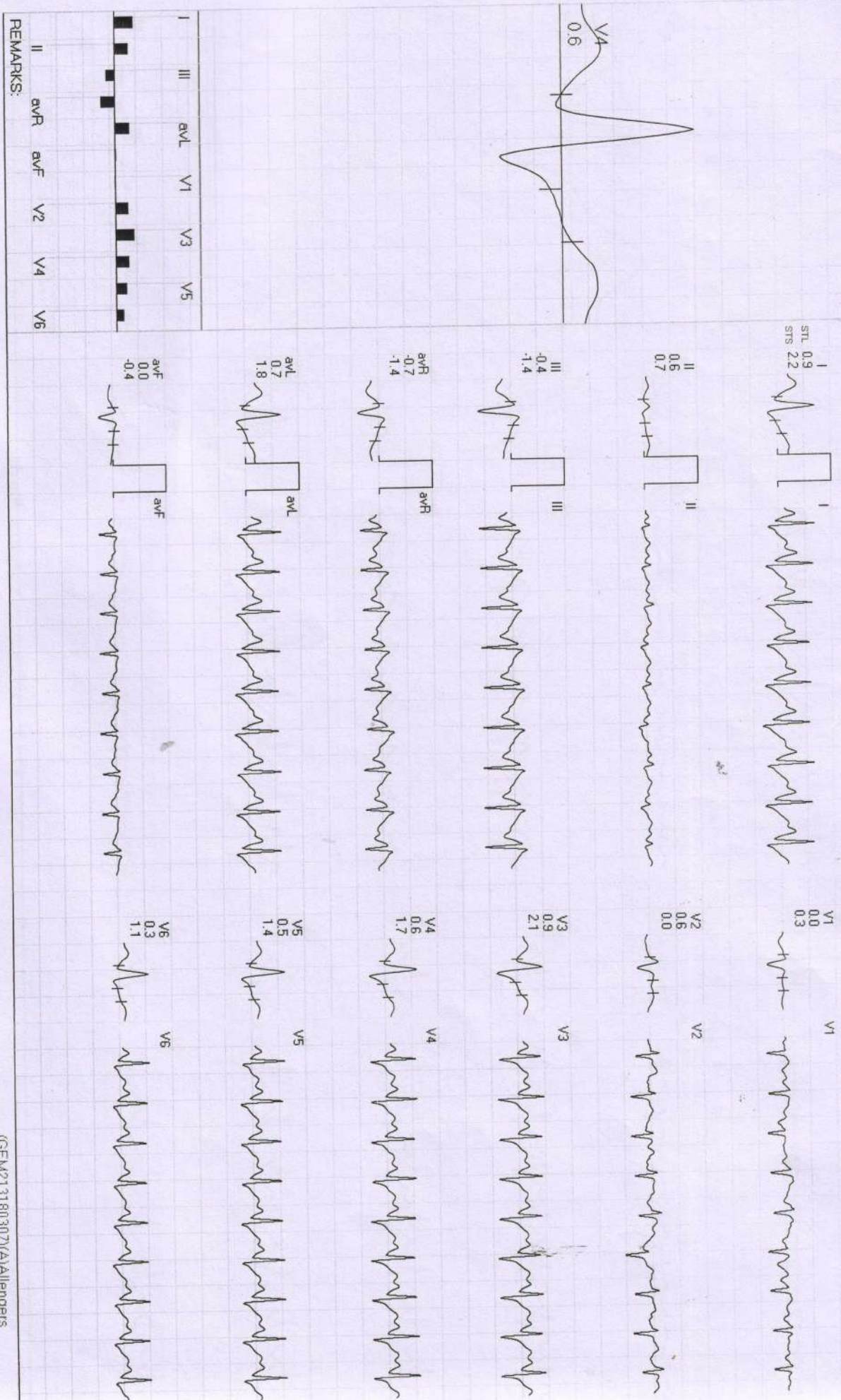

REMARKS:

356 / MRS. KRAANTI KHODE / 36 Yrs / F / 157 Cms / 62 Kg / HR : 133

Date: 11-Sep-2021 09:12:39 AM METS: 1.0 / 133 bpm 72% of THR BP: 140/90 mmHg Raw ECG/ BLC On/ Notch On/ HF 0.05 Hz/LF 20 Hz

EXTime: 04:38 0.0 mph, 0.0%
25 mm/Sec. 1.0 Cm/mV

4X 60 mS Post J

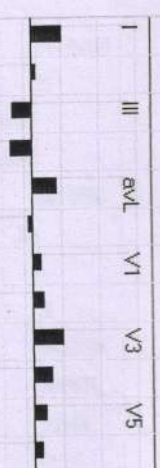
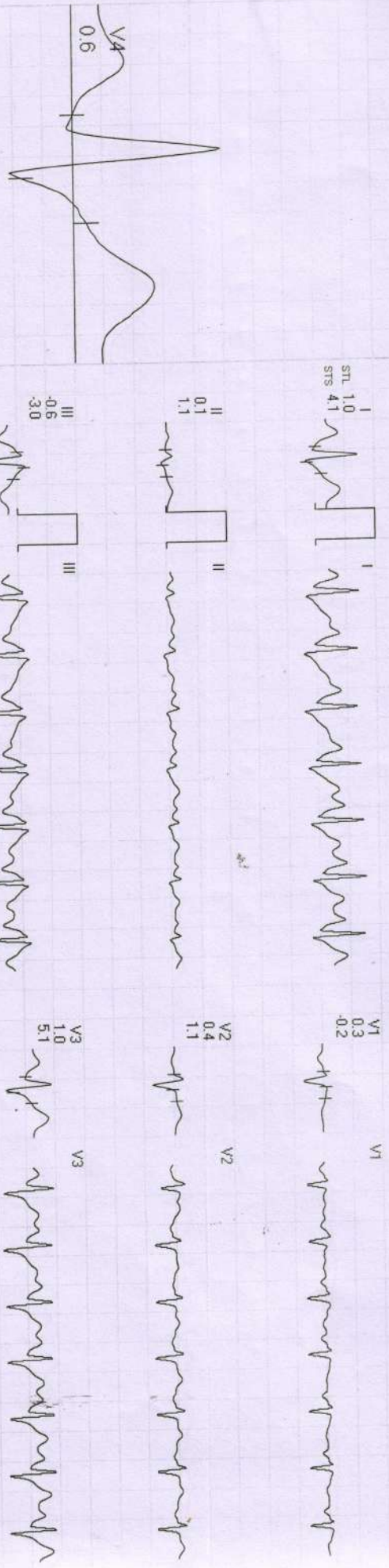

REMARKS:
II aVR aVF V2 V4 V6



366 / MRS KRANTI KHODE / 36 Yrs / F / 157 Cms / 62 Kg / HR : 113

Date: 11-Sep-2021 09:12:39 AM METS: 1.0/ 113 bpm 61% of THR BP: 130/80 mmHg Raw ECG/ BLC On/ Natch On/ HF 0.05 Hz/LF 20 Hz

EXTime: 04:38 0.0 mph, 0.0%

4X 80 mS Post J

25 mm/Sec. 1.0 Cm/mV

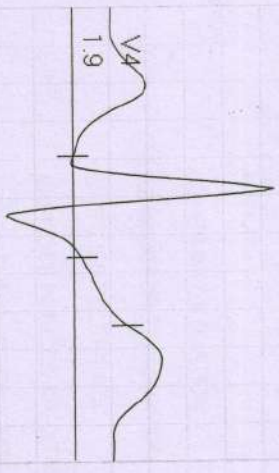

I
V1
-0.2
-0.3

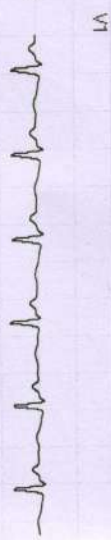

II
0.5
0.6



V2
0.4
0.7



III
-2.0
-1.7



V3
2.3
2.3



aVR
-1.5
-1.5



V4
1.9
2.0



aVL
2.2
2.0



V5
1.6
1.6



aVF
-0.7
-0.5



V6
1.3
1.3

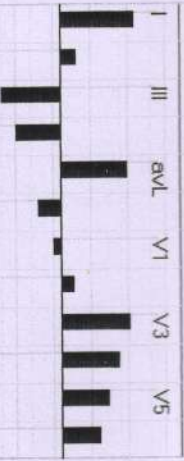

REMARKS:
II aVR aVF V2 V4 V6