

DAKSH HOSPITAL

396 - 397, Gandhi Nagar, Scheme No. 8, ALWAR -301001

Ref. No.

Date.....

MEDICAL EXAMINATION REPORT

Mediwheel (BOB)

Name: Mr. Radhey Shyam

Age: 49 yrs Sex: Male

Date: 26/08/2023

General Physical Examination

Height : 168 cm
Pulse : 64 /mt
Respiration : 18 /mt

Weight : 72.1 kg
BP : 110/70 mm/hg
BMI : 25.5 kg/m²

Systemic Exam:- NORMAL

Dental Check up :- NORMAL

Eye check-up :- NORMAL

Skin Check up:- NORMAL

ENT Check up:- NORMAL

Impression:- NORMAL

Recommendation:-

Dr. Mukesh Kumar Gupta
MD Gen. Medicine
Reg. No 5423/16262

डॉ० मुकेश गुप्ता
M.D.F.C.C.S.

फिजिशियन एवं मधुमेह रोग विशेषज्ञ
दक्ष हॉस्पिटल, अलवर
रजि० नं०-5423/16262

Results

Run Date 26/08/2023 09:52:09 AM

Operator DAKSH

Last Name

Sample ID 6

First Name MR RADHEY SHYAM

Department

Gender Male Age

Physician DR. MUKESH GUPTA M.D

Patient ID AUTO_PID15541

Type Man

Date of birth

Sample comments

| | | | | Range |
|--------|------|---|---------------------|--------------|
| RBC | 4.82 | * | 10 ⁶ /μL | 3.80 - 5.50 |
| HGB | 14.3 | | g/dL | 13.0 - 17.0 |
| HCT | 45.3 | * | % | 39.0 - 52.0 |
| MCV | 94.0 | * | μm ³ | 76.0 - 100.0 |
| MCH | 29.7 | | pg | 26.0 - 34.0 |
| MCHC | 31.6 | L | g/dL | 32.0 - 35.0 |
| RDW-CV | 15.8 | | % | 11.0 - 16.0 |
| RDW-SD | 54.2 | h | μm ³ | 37.0 - 49.0 |

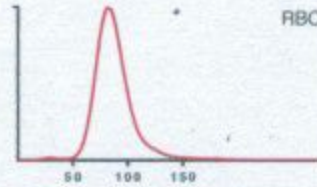

Recommended actions

Slide review

Susp. Pathologies

Macroplatelets

| | | | | Range |
|-------|------|----|---------------------|-------------|
| PLT | 190 | * | 10 ³ /μL | 150 - 450 |
| PCT | 0.25 | * | % | 0.15 - 0.40 |
| MPV | 13.1 | H* | μm ³ | 8.0 - 11.0 |
| PDW | 26.8 | H* | μm ³ | 11.0 - 22.0 |
| P-LCC | 97 | | 10 ³ /μL | 44 - 140 |
| P-LCR | 51.1 | h | % | 18.0 - 50.0 |

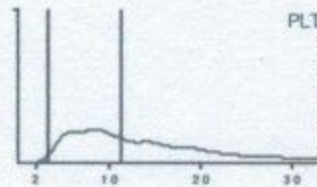

| | | | Range | | Range |
|-----|------|---|---------------------|--------------|-------------|
| WBC | 6.34 | | 10 ³ /μL | 3.50 - 10.00 | |
| | # | | Range | % | Range |
| NEU | 3.52 | | 1.60 - 7.00 | 55.7 | 40.0 - 75.0 |
| LYM | 2.33 | | 1.00 - 3.00 | 37.1 | 20.0 - 45.0 |
| MON | 0.17 | l | 0.20 - 0.80 | 2.8 | 2.0 - 10.0 |
| EOS | 0.20 | | 0.00 - 0.50 | 3.2 | 1.0 - 6.0 |
| BAS | 0.07 | | 0.00 - 0.15 | 1.2 | 0.0 - 1.0 |
| LIC | 0.05 | | 0.00 - 0.10 | 0.7 | 0.0 - 1.0 |

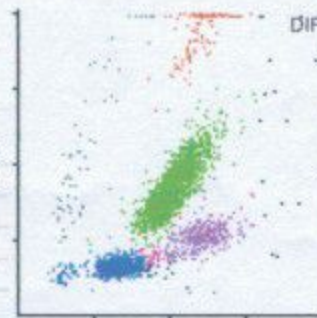

Dr. R.S. GUPTA
MD (Pathology) (MAHE)
RMC No. 7924/19778

26/08/2023 09:53:22 AM

Doctor

Printed by : DAKSH

S/N 107YOXH04 TECHNOLOGIST

All investigation have their own limitations regarding the sensitivity & specificity of individual assay procedures, isolated laboratory investigations never confirm the final diagnosis of the disease. They only help in arriving at a diagnosis in conjunction with clinical presentation and other related investigations. Report is not valid for medico-legal purpose subject to ALWAR jurisdiction only.

Date :- 26/08/2023

Name :- MR. RADHEY SHYAM

Age & Sex :- 49Yrs/ male

Refd. :- Dr Mukesh Gupta M.D.

| | TEST NAME | RESULT | REFERENCE RANGE |
|----------------------|------------------------------|-------------------------|--------------------------------|
| | ESR | 17 | 00 -20 mm/hrs |
| | Blood Group & Rh Factor | A ⁺ POSITIVE | |
| | HbA1C | 4.3 | 4 - 5.6% |
| | Blood Sugar (F) | 77.4 | < 70 - 100 mg/dl |
| | Blood Sugar (PP) | 104.1 | < 140 mg/dl |
| | Urine Sugar (F) | NIL | - |
| | Urine Sugar (PP) | NIL | - |
| LIVER | S.Bilirubin Total | 0.95 | 0.30 - 1.20 mg/dl |
| | S.Bilirubin Direct | 0.25 | 0.10 - 0.30 mg/dl |
| | S.Bilirubin Indirect | 0.70 | 0.30 ± 0.90 mg/dl |
| | S.G.O.T. | 30 | > 37 u/l |
| | S.G.P.T. | 39 | > 40 u/l |
| | S.Alk. Phosp. | 182 | 80 - 306 u/l |
| | C.G.T. | 29.1 | 5 - 40 u/l |
| | Total Protein | 6.8 | 6.5 - 8.5 gm/dl |
| | Albumin | 3.6 | 3.8 - 5.4 gm/dl |
| | Globulin | 3.2 | 2.3 - 3.5 gm/dl |
| | A/G Ratio | 1.1 | - |
| | AST/ALT Ratio | 0.7 | - |
| KIDNEY | Blood Urea | 21.9 | 15 -45 mg/dl |
| | S.Creatinine | 0.82 | 0.60 - 1.30 mg/dl |
| | BUN | 18.0 | 6 -24 mg/dl |
| | S.Uric Acid - | 5.0 | M 3.1 - 7.0, F 2.5 - 5.6 mg/dl |
| | BUN/Creatinine Ratio | 21.9 | - |
| LIPID PROFILE | Total Cholesterol | 160 | Up to 200 mg/dl |
| | S.HDL | 42 | 30 - 70 mg/dl |
| | S.LDL | 90 | Up to 170 mg/dl |
| | S.VLDL | 28 | 5.0 - 40 mg/dl |
| | S. Triglycerides | 140 | Up to 170 mg/dl |
| | LDL/HDL Ratio | 2.1 | - |
| | Total Cholesterol/ HDL Ratio | 3.8 | - |
| THYROID | T3 | 82.1 | 40 - 181 ng/dl |
| | T4 | 6.9 | 4.6 - 10.5 µg/dl |
| | TSH | 2.63 | 0.30 - 5.0 mIU/l |

URINE EXAMINATION
Microscopic Examination :

| | | | | |
|--------------------------------------|------------------|-------------|---------------------|--------|
| General/Chemical Examination: | Colour | Pale Yellow | RBC | Absent |
| | Reaction | Acidic | WBC | 2 - 3 |
| | Specific Gravity | QNS | Epithelial Cells | 0 - 1 |
| | Appearance | Clear | Cast | Absent |
| | Albumin | Nil | Crystal | Absent |
| | Sugar | Nil | Spermatozoa | Absent |
| | | | Amorphous Sediments | Absent |
| | | Other | Absent | |

X-RAY CHEST
NORMAL STUDY
STOOL EXAMINATION
Microscopic Examination :

| | | | | |
|--------------------------------------|---------------------|---|-----------------|---|
| General/Chemical Examination: | Colour | - | RBC | - |
| | Consistency | - | WBC | - |
| | PH | - | Ova & Parasites | - |
| | Reducing Substances | - | | |
| | | | | |

Dr. R.S. GUPTA
MD (Pathology) (M.A.H.)
RMC No. T924/19778

TECHNOLOGIST

All investigation have their own limitations regarding the sensitivity & specificity of individual assay procedures, isolated laboratory investigations never confirm the final diagnosis of the disease. They only help in arriving at a diagnosis in conjunction with clinical presentation and other related investigations. Report is not valid for medico-legal purpose subject to ALWAR jurisdiction only.

Date :- 27/08/2023

Name :- Mr. Radhey Shyam

Age & Sex :- 49Yrs/ Female

Refd. :- Dr Mukesh Gupta MD

CLINICAL-BIOCHEMISTRY

Test Name

Observation Unit

Biological Ref.

PSA

Prostate Specific Antigen, Serum by CMLA

3.24 ng/ml

0.0-4.0

Remarks:-

Measurement of serum PSA levels is not recommended as a screening procedure for the diagnosis of cancer because elevated PSA levels are also observed in patients with benign prostatic hypertrophy. PSA levels increase in men with cancer of the prostate and after radical prostatectomy PSA levels routinely fall to the undetectable range.

If prostatic tissue remains after surgery or metastasis has occurred, PSA appears to be useful in detecting residual and early recurrence of tumor.

Serial PSA levels can help determine the success of prostatectomy and the need for further treatment, such as radiation, endocrine or chemotherapy and in the monitoring of the effectiveness of therapy.

110008

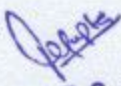
Dr. R.S. GUPTA
MD (Pathology) (MAHE)
RMC No. 7924/19778
Doctor

TECHNOLOGIST

All investigation have their own limitations regarding the sensitivity & specificity of individual assay procedures, isolated laboratory investigations never confirm the final diagnosis of the disease. They only help in arriving at a diagnosis in conjunction with clinical presentation and other related investigations. Report is not valid for medico-legal purpose subject to ALWAR jurisdiction only.



दक्ष हॉस्पिटल

396, गाँधी नगर स्कीम नं.8, अलवर (राज०) ☎ 0144-2703340

Sonography / 2D Echo Cardiography / Doppler Report

Name: MR. RADHEY SHYAM /M/49 YRS

Date: 26-Aug-23

BOB HEALTH CHECK UP

U.S.G. OF ABDOMEN & PELVIS

LIVER

Liver **15.6 cm at MCL with mild increase echogenicty**. Intra hepatic billiary radicals are not dilated. No evidence of focal or diffuse lesion.

GALL BLADDER

Gall bladder is normal dilated. Lumen clear. Wall thickness normal. CBD normal

PANCREAS

Pancreas is normal in size, shape & echo-texture.

SPLEEN

Normal in size with normal shape & echo- texture.

BOTH KIDENY

Both kidneys are normal in size shape and echo- texture.

PROSTATE is normal shape, size (16 grm) & echo texture..

URINARY BLADDER is normally distended, lumen appear clear.

Impression:- Fatty liver with hepatomegaly

Please correlate clinically. USG accuracy is 95 % due to technical limitations as well as inaccuracies inherent in the laboratory and statistical analysis biological process.

This report is not valid for medico-legal cases.

DR. MUKESH GUPTA
SONOLOGIST

Dr. Mukesh Kumar Gupta
Physician & Sonologist
RM 5423/16262



"भ्रूण लिंग परीक्षण की शिकायत

104 टोल फ्री सेवा पर भी की

जा सकती है। भ्रूण लिंग परीक्षण की शिकायत 104 टोल फ्री सेवा पर भी की जा सकती है।



दक्ष हॉस्पिटल

396, गाँधी नगर स्कीम नं.8, अलवर (राज०) ☎ 0144-2703340

Sonography / 2D Echo Cardiography / Doppler Report

2D/ ECHO REPORT

Name: - Mr Radhey Shyam

Age: - 49 Yrs

Date: - 26-Aug-23

Reg. No.: - Alw/2009/04

BOB health checkup

PROCEDURES:

M-MODE/2D/DOPPLER/COLOR/CONTRAST B.A.S. M²

MEASUREMENT:

| | | NORMAL |
|-------|----|------------|
| AOD | 27 | (20- 37mm) |
| LA | 24 | (19- 40mm) |
| AVO | 17 | (12- 25mm) |
| RVDD. | 19 | (03- 09mm) |

| | | |
|-------|------|------------|
| LVDd | 56 | (37- 56mm) |
| LVDs | 35 | (22- 40mm) |
| IVS d | 10.8 | (06- 12mm) |
| IVS s | 19.7 | |
| PWd | 6.9 | (05- 10mm) |

LV FUNCTION

| | |
|----------------------|----------------|
| M- E- S Separation | <0.9cm |
| Minor | 24.42% |
| LV Ejection Fraction | 66% 65 +/- 12% |

DOPPLER:

| | | NORMAL (cm/sec.) | | |
|----|-----|------------------|----|----|
| MV | 1.2 | (0.8- 1.3) | MR | No |
| AV | 1.8 | (1.2- 1.8) | AR | No |
| TV | 0.6 | (0.3- 0.8) | TR | No |
| PV | 0.8 | (0.7- 1.1) | PR | No |

MITRAL VALVE-

| | |
|-----|--------|
| AML | Normal |
| PML | Normal |

AORTIC VALVE

Normal

TV & PV are normal.

LV WALL MOTION: NO RWMA
ALL CARDIAC CHAMBERS ARE NORMAL
ALL VALVES ARE NORMAL
NO CLOT, VEGETATION, PERICARDIAL EFFUSION

FINAL DIAGNOSIS:

NORMAL STUDY

Adv: - Follow up/ review at higher center for confirmation

Note:- Please Correlate clinically. Due to technical limitations as well as inaccuracies inherent in the laboratory and statistical analysis of biological process. Diagnostic accuracy of ECHO is up to 95% only.
Report is not valid for medico-legal purpose.

Dr. Mukesh Kumar Gupta

DR. MUKESH GUPTA

R.M. PHYSICIAN 02



श्रृंग लिंग परीक्षण की शिकायत
104 टोल फ्री सेवा पर भी की
जा सकती है।

श्रृंग लिंग परीक्षण की शिकायत 104 टोल फ्री सेवा पर भी की जा सकती है।

ID: 907

EPL - 02 26-08-2023 13:28:31

male Years
Req. No. :

HR : 61 bpm
 P : 116 ms
 PR : 146 ms
 QRS : 82 ms
 QT/QTcBz : 394/397 ms
 P/QRS/T : 52/6/41 °
 RV5/SVI : 1.850/0.436 mV

Diagnosis Information:

Sinus rhythm
 Tall T waves - consider acute ischemia or hyperkalemia
 Borderline ECG

Report Confirmed by:

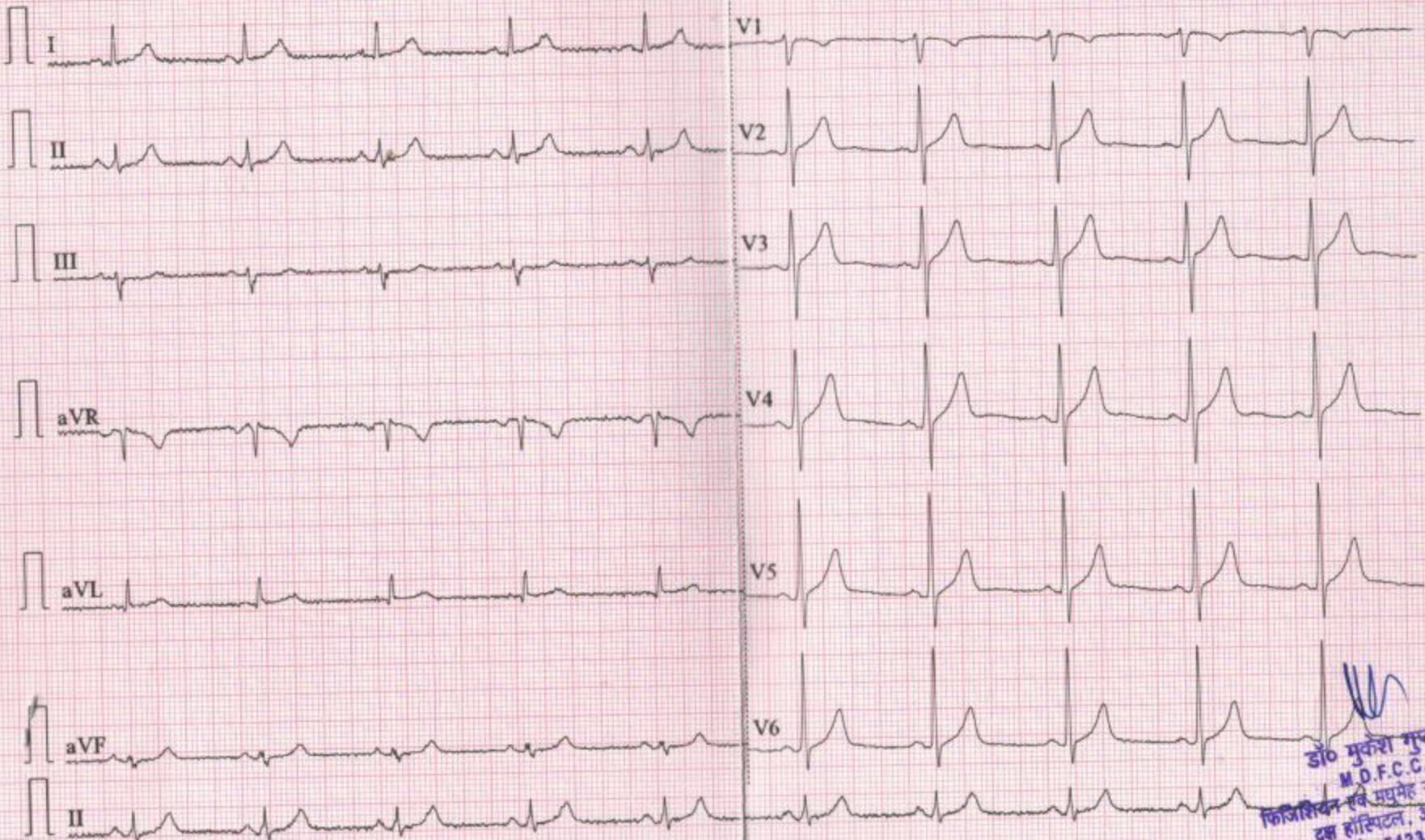

डॉ० मुकेश गुला
 M.D.F.C.C.S.
 फिजिशियन एवं मधुमेह रोग विशेषज्ञ
 दक्ष हॉस्पिटल, अलवर
 रजि० न०-5423/16262

2058

R

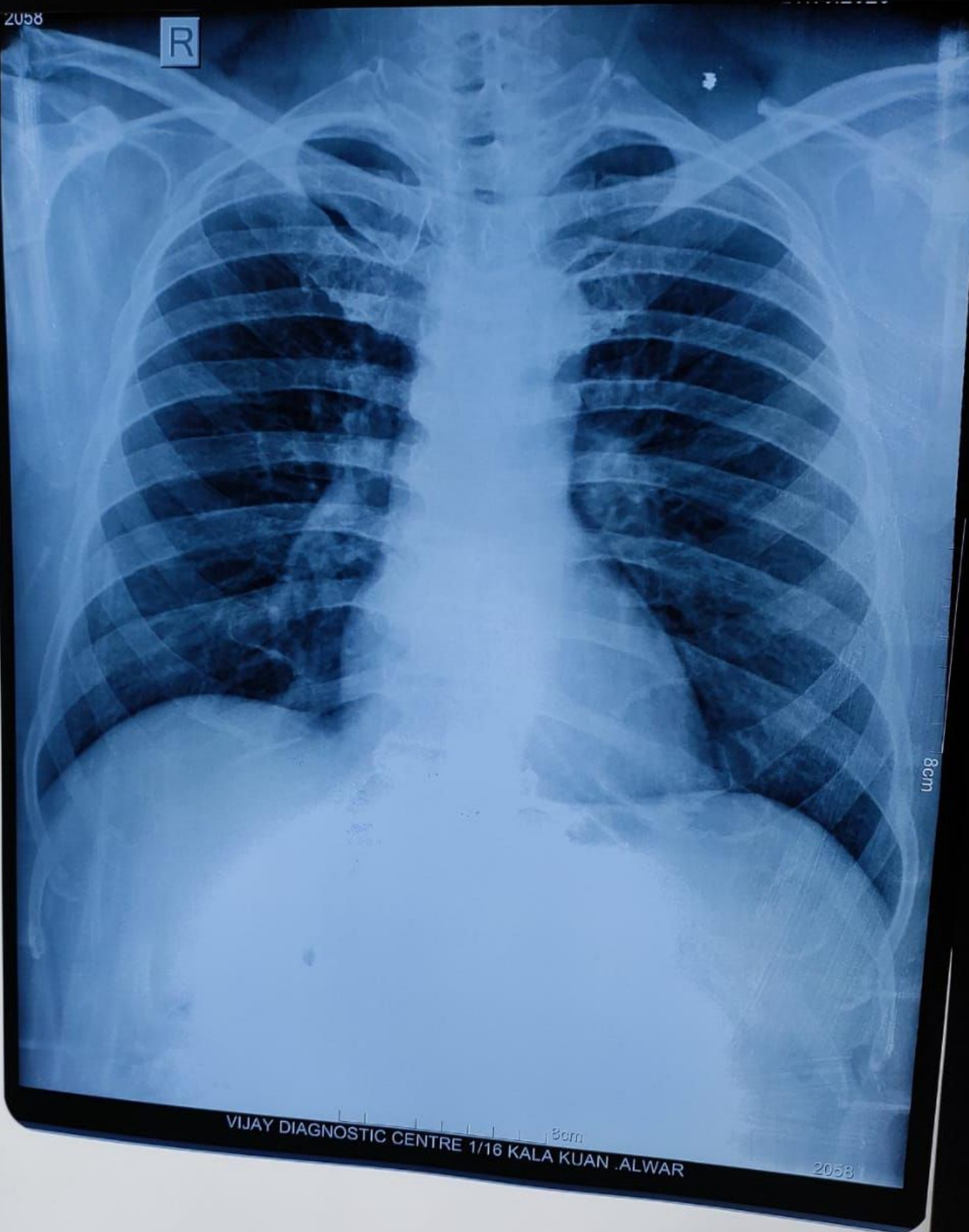

8cm

VIJAY DIAGNOSTIC CENTRE 1/16 KALA KUAN .ALWAR

8cm

2058